

Washington County, Oregon	2014-048081
D-E	08/04/2014 08:41:22 AM
Str=9 C WHITE	
\$25.00 \$11.00 \$5.00 \$20.00	\$61.00
I, Richard Hobernicht, Director of Assessment and Taxation and Ex-Officio County Clerk for Washington County, Oregon, do hereby certify that the within instrument of writing was received and recorded in the book of records of said county.	
Richard Hobernicht, Director of Assessment and Taxation, Ex-Officio	

WATER LINE EASEMENT

DATED: July 30, 2014

AFTER RECORDING RETURN TO:

City of Sherwood
 Engineering Department
 22560 SW Pine Street
 Sherwood, OR 97140

Until requested otherwise, send all tax statements to Grantee at the address below.

BETWEEN:

Grantor:
 Langer Gramor LLC
 19767 SW 72nd Avenue, Suite 100
 Tualatin, OR 97062

Grantee:
 City of Sherwood
 22560 SW Pine Street
 Sherwood, OR 97140

THIS GRANT OF A PERMANENT, NONEXCLUSIVE WATER LINE EASEMENT is made by and between Langer Gramor LLC, an Oregon limited liability company and its successors and assigns ("Grantor"), and the City of Sherwood, an Oregon municipal corporation and its successors and assigns ("Grantee" or "City"), for the consideration hereinafter stated. The permanent public, nonexclusive water line easement exists over, under, through, across and along the full width and length of the premises described as follows, ("Easement Area") to wit:

1. A legal description is set forth in EXHIBIT "A," attached and incorporated by reference.
2. A map of the above legal description is set forth in EXHIBIT "B," attached and incorporated by reference.

The true and actual consideration paid for this transfer is \$0.00 and other good and valuable consideration, the receipt of which is acknowledged by Grantor. This document is intended to establish a permanent easement on the property described, not to convey fee title or any interest in the underlying property except as expressly stated herein.

TO HAVE AND TO HOLD the above described permanent easement unto City in accordance with the conditions and covenants as follows:

1. The permanent water line easement includes the right, privilege, and authority granted to the City to excavate for, and to construct, build, install, lay, patrol, operate,

maintain, and repair a water line system, with all appurtenances incident thereto or necessary therewith, and across the Easement Area, and to cut and remove from it any trees and other obstructions which may endanger the safety or interfere with the use of said pipelines and any appurtenances attached to or connected therewith.

2. City upon the initial installation (as applicable) and upon each and every occasion that the same be repaired, replaced, renewed, added to, or removed, will restore the premises of the Grantor, and any improvements disturbed by the City, to as good condition as they were prior to any such installation work, including, but not limited to, the restoration of any topsoil, lawn and nursery stock of like kind and quality subject to reasonable substitution as may be necessitated by obstruction of interference with the use granted herein.
3. Grantor may, at its option and expense, relocate the easement and associated public appurtenances, provided City consents in writing in advance to the relocation, which consent shall not be unreasonably withheld, and the City determines the relocation will comply with applicable codes and standards, land use laws and regulations.
4. Grantor will not obstruct or permit anyone else to obstruct the Easement Area. Grantor will not construct or permit anyone else to construct any building or structure of any kind in the Easement Area without City's prior written consent. Grantor will not perform or permit anyone else to perform any fill or excavation activities within the Easement Area without the City's prior written consent. Grantor will not endanger or permit anyone else to endanger the lateral support of any facilities constructed within the Easement Area.
5. Grantor hereby covenants that Grantor is the owner of said property, which is free from all encumbrances, except for easements, conditions and restrictions of record, and that Grantor will warrant and defend the easement rights herein granted from all claims whatsoever.

IN WITNESS WHEREOF, the undersigned grantor has executed this easement this 21st day of July, 2014.

GRANTOR: LANGER GRAMOR LLC, an Oregon Limited Liability Company

By: Gramor Sherwood Langer LLC,
an Oregon Limited Liability Company, Manager

By: Gramor Investments, Inc.,
an Oregon Corporation, Manager

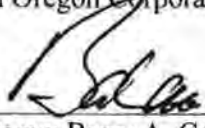
By: 
Printed Name: Barry A. Cain
Title: President

STATE OF OREGON)
)ss
County of Washington)

On this 21st day of July, 2014, the above-named Barry A. Cain as the President of the Manager of the Manager and the authorized representative of Langer Gramor LLC, an Oregon limited liability company, personally appeared before me and acknowledged the foregoing instrument to be his voluntary act and deed.

IN WITNESS WHEREOF, I have hereunto set my hand and official seal on the day and year above written.



Kristin Jennifer Woods
NOTARY PUBLIC FOR OREGON
My Commission Expires April 17, 2018

GRANTEE:

Accepted on behalf of The City of Sherwood.

This 20th day of July, 2014

Robert J. Galati

Robert J. Galati, F.E., City Engineer

Joseph Gall

Joseph Gall, ICMA-CM, City Manager

**ENGINEERING PLANNING
FORESTRY**

13910 S.W. Galbreath Dr., Suite 100
Sherwood, Oregon 97140
Phone: (503) 925-8799
Fax: (503) 925-8969



**LANDSCAPE ARCHITECTURE
SURVEYING**

AKS Group of Companies:
SHERWOOD, OREGON
SALEM, OREGON
VANCOUVER, WASHINGTON
www.aks-eng.com

Job #3048

EXHIBIT A
Easement Description

A portion of Lot 1 of the plat "Langer Farms" located in the Southeast One-Quarter of Section 29, Township 2 South, Range 1 West, Willamette Meridian, City of Sherwood, Washington County, Oregon and being more particularly described as follows:

Beginning at the northeast corner of Lot 1 of the plat "Langer Farms"; thence along the north line of said Lot 1, being the south right-of-way line of SW Tualatin-Sherwood Road (49.00 feet from centerline) North 89°50'26" West 246.35 feet to a point of curvature; thence continuing along said southerly right-of-way along a curve to the right with a Radius of 4049.00 feet, a Delta of 03°20'10", a Length of 235.76 feet, and a Chord of North 88°10'21" West 235.72 feet to a point of tangency; thence leaving said southerly right-of-way line South 13°01'01" West 8.11 feet to a point on the south line of the Sanitary Sewer and Water Line Easement per Document Number 95017685, Washington County Deed Records, being the True Point of Beginning; thence along the south line of said easement North 86°30'16" West 16.67 feet to a point; thence leaving said south line South 01°30'41" West 20.99 feet to a point; thence South 88°29'19" East 16.66 feet to a point; thence North 01°30'41" East 20.41 feet to the True Point of Beginning.

The above described tract contains 345 square feet, more or less.



PREPARED FOR:

LANGER GRAMOR, LLC.
19767 SW 72ND AVE, SUITE 100
TUALATIN, OR 97062

EXHIBIT B

MAP OF EASEMENT

A PORTION OF LOT 1 OF THE PLAT "LANGER FARMS"
LOCATED IN THE SOUTHEAST 1/4 OF SECTION 29,
TOWNSHIP 2 SOUTH, RANGE 1 WEST, WILLAMETTE MERIDIAN,
CITY OF SHERWOOD, WASHINGTON COUNTY, OREGON

SCALE 1" = 50 FEET

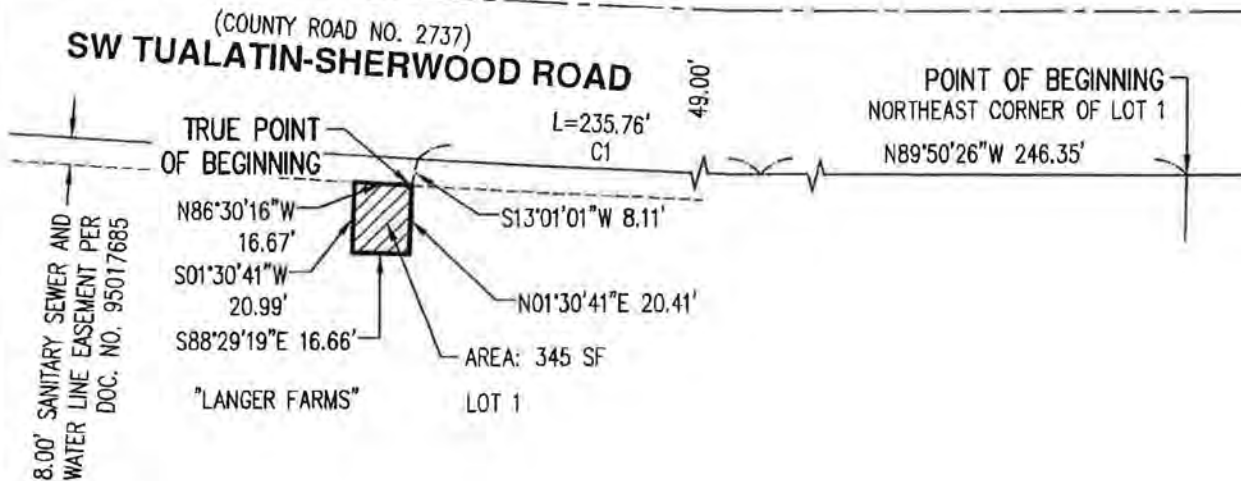
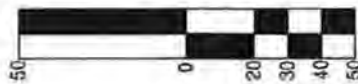

CURVE TABLE

CURVE	RADIUS	DELTA	LENGTH	CHORD
C1	4049.00'	03°20'10"	235.76'	N88°10'21"W 235.72'

LEGEND

SF SQUARE FEET

2-17-14

REGISTERED
PROFESSIONAL
LAND SURVEYOR

[Signature]
OREGON
JANUARY 11, 2005
ROBERT D. RETTIG
60124LS

RENEWS: 12/31/14

JOB NAME: LANGER
JOB NUMBER: 3048
DRAWN BY: JOH
CHECKED BY: RDR
DWG NO.: 3048 121113 EXB

AKS ENGINEERING AND FORESTRY, LLC
13910 SW GALBREATH DR
SUITE 100
SHERWOOD, OR 97140
PHONE: 503.925.8799
FAX: 503.925.8969



ENGINEERING · PLANNING · SURVEYING
FORESTRY · LANDSCAPE ARCHITECTURE