

STATE OF OREGON
County of Washington

} SS

I, Jerry R. Hanson, Director of Assessment and Taxation and Ex-Officio County Clerk for said county, do hereby certify that the within instrument of writing was received and recorded in Book of records of said county.

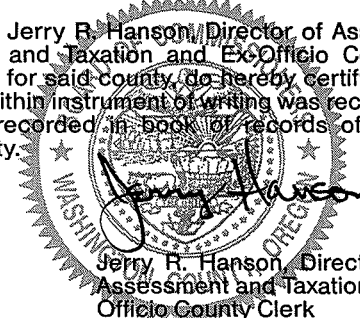

Jerry R. Hanson, Director of Assessment and Taxation, Ex-Officio County Clerk

Doc : 96095783
Rect: 174272 103.00
10/25/1996 09:51:55am

30
copy

City of Sherwood, Oregon

Ordinance No. 96-1017

AN ORDINANCE CONCERNING THE VACATION OF A PORTION OF WEST VILLA ROAD, IN THE CITY OF SHERWOOD, WASHINGTON COUNTY, OREGON, AND ESTABLISHING AN EFFECTIVE DATE.

WHEREAS, a portion of West Villa Road is a dedicated public right-of-way giving the public rights over the land for street and utility improvements; and

WHEREAS, the purpose of this vacation is to vacate a portion of West Villa Road that is no longer needed for public use and because alternate access has been created; and

WHEREAS, concerns raised by residents adjacent to West Villa Road in regard to access to their properties and provisions for a turnaround when West Villa Road becomes a dead-end street, have been addressed by the City, and other issues raised by residents adjacent to West Villa Road have been determined by the Council to not be relevant to the appropriateness of the vacation; and

WHEREAS, all affected service providers, including utility companies and emergency services, have reviewed this vacation proposal and either have no objections or have recommended specific conditions of approval which have been incorporated into this ordinance; and

WHEREAS, the Council having considered the request on August 27, 1996 and September 24, 1996, finds that it is in the public interest to approve the request to vacate that portion of West Villa Road because the public interest will not be prejudiced by this vacation as provided by ORS 271.120.

NOW, THEREFORE, THE CITY ORDAINS AS FOLLOWS:

Section 1. Road Vacation. The Sherwood City Council hereby orders the vacation of those certain portions of public street right-of-way, as described on the attached Exhibit A-1 dated October 22, 1996, (map and legal description of areas to be vacated) and by this reference made part hereof.

After recording, return to:

City of Sherwood, 20 NW Washington, Sherwood, OR 97140

Section 2. Date. This ordinance shall become effective thirty (30) days after passage and approval.

Duly passed by the City Council this 22nd day of October, 1996.

Approved by the Mayor this 22nd day of October, 1996.

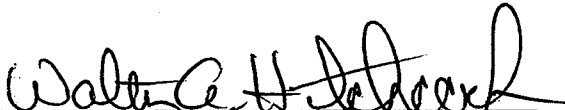
Walter A. Hitchcock, Mayor

Attest:

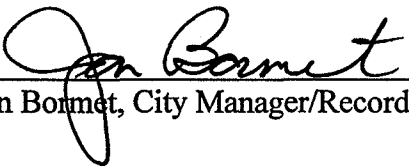
Jon Bonnet, City Manager/Recorder

	AYE	NAY
Aarnold	<input checked="" type="checkbox"/>	___
Boyle	<input checked="" type="checkbox"/>	___
Cottle	<input checked="" type="checkbox"/>	___
Hitchcock	<input checked="" type="checkbox"/>	___
Kennedy	<input checked="" type="checkbox"/>	___

Being a portion of Partition Plat 1994-053, located in the N.W. 1/4 Section 32, Township 2 South, Range 1 West, Willamette Meridian, in the City of Sherwood, Washington County, Oregon and more particularly described as follows:

Commencing at the Initial Point of said Partition Plat being a 3-1/4" aluminum disk at the 1/4 corner between Sections 31 and 32 of said Township and Range, thence along said section line N 00°46'22" W 401.86 feet to the northwest corner of said Partition Plat, said point being N 87° 52'59" E 1.28 feet from a 3/4 iron pipe;

thence leaving said section line along the north line of said Partition Plat N 87° 52'59" E 480.91 feet to the Point of Beginning of this description, thence continuing along said north line 87° 52'59" E 245.85 feet to a 5/8" iron rod with yellow plastic cap marked "G&L Land Surveying, Inc.";

thence continuing along said north line S 02° 07'01" E 6.00 feet to a 5/8" iron rod with yellow plastic cap marked "G&L Land Surveying, Inc.";

thence continuing along said north line N 87° 52'59" E 92.45 feet to a 5/8" iron rod with yellow plastic cap marked "G&L Land Surveying, Inc.";

thence continuing along said north line N 47° 01'59" E 17.65 feet to a 5/8" iron rod with yellow plastic cap marked "G&L Land Surveying, Inc.";

thence continuing along said north line N 88° 44'46" E 81.31 feet to a 3/4" iron pipe in the west right-of-way line of the Southern Pacific Railroad, being 30 feet from centerline;

thence along said right-of-way line S 47° 14'54" W 37.34 feet to a 5/8" iron rod with yellow plastic cap marked "G&L Land Surveying, Inc." at the northeast corner of Parcel 1 of said Partition Plat;

thence leaving said Southern Pacific Railroad right-of-way line along the north line of Parcels 1 and 3 of said Partition Plat S 87° 52'59" W 404.60 feet to a 5/8" iron rod with yellow plastic cap marked "G&L Land Surveying, Inc." at the northwest corner of Parcel 3 of said partition plat; thence leaving said parcel line N 02° 07' 01" W 20.00 feet to the Point of Beginning.

Containing 0.19 acres, more or less.

5

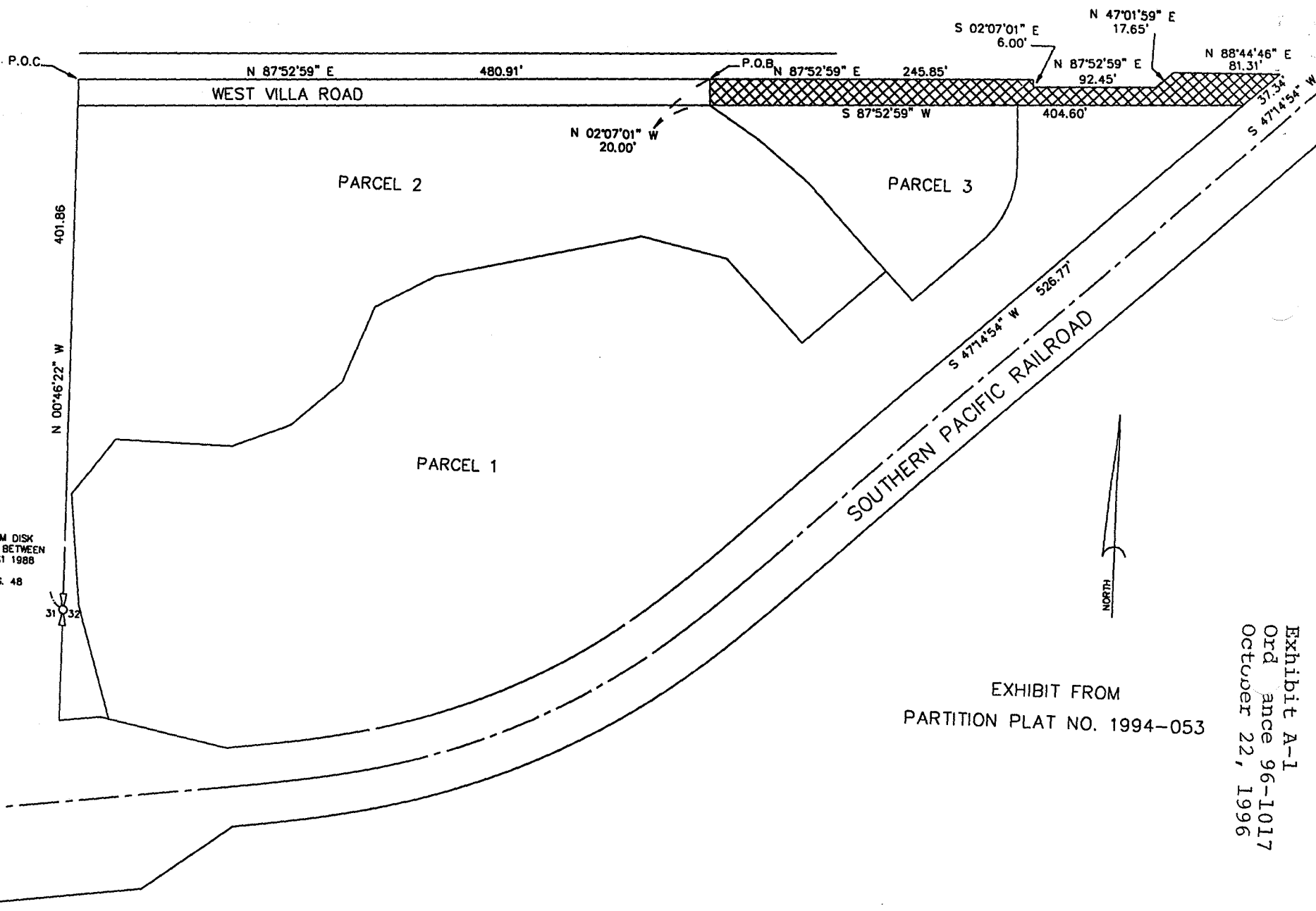

INITIAL POINT
 FND. 3 1/4" ALUMINUM DISK
 MARKED 1/4 CORNER BETWEEN
 SECTIONS 31 & 32 251 1988
 WASH. CO. SURVEYOR
 PER U.S.B.T. BK. 5 PG. 48

EXHIBIT FROM
 PARTITION PLAT NO. 1994-053

Exhibit A-1
 Ordinance 96-1017
 October 22, 1996



Home of the Tualatin River National Wildlife Refuge

October 24, 1996

STATE OF OREGON)
)
Washington County)

I, Kathy Cary, Deputy City Recorder of the City of Sherwood, State of Oregon, in Washington County, do hereby certify that the foregoing is a true and correct copy of the original documents.

Kathy Cary
Kathy Cary, Deputy City Recorder
City of Sherwood

6