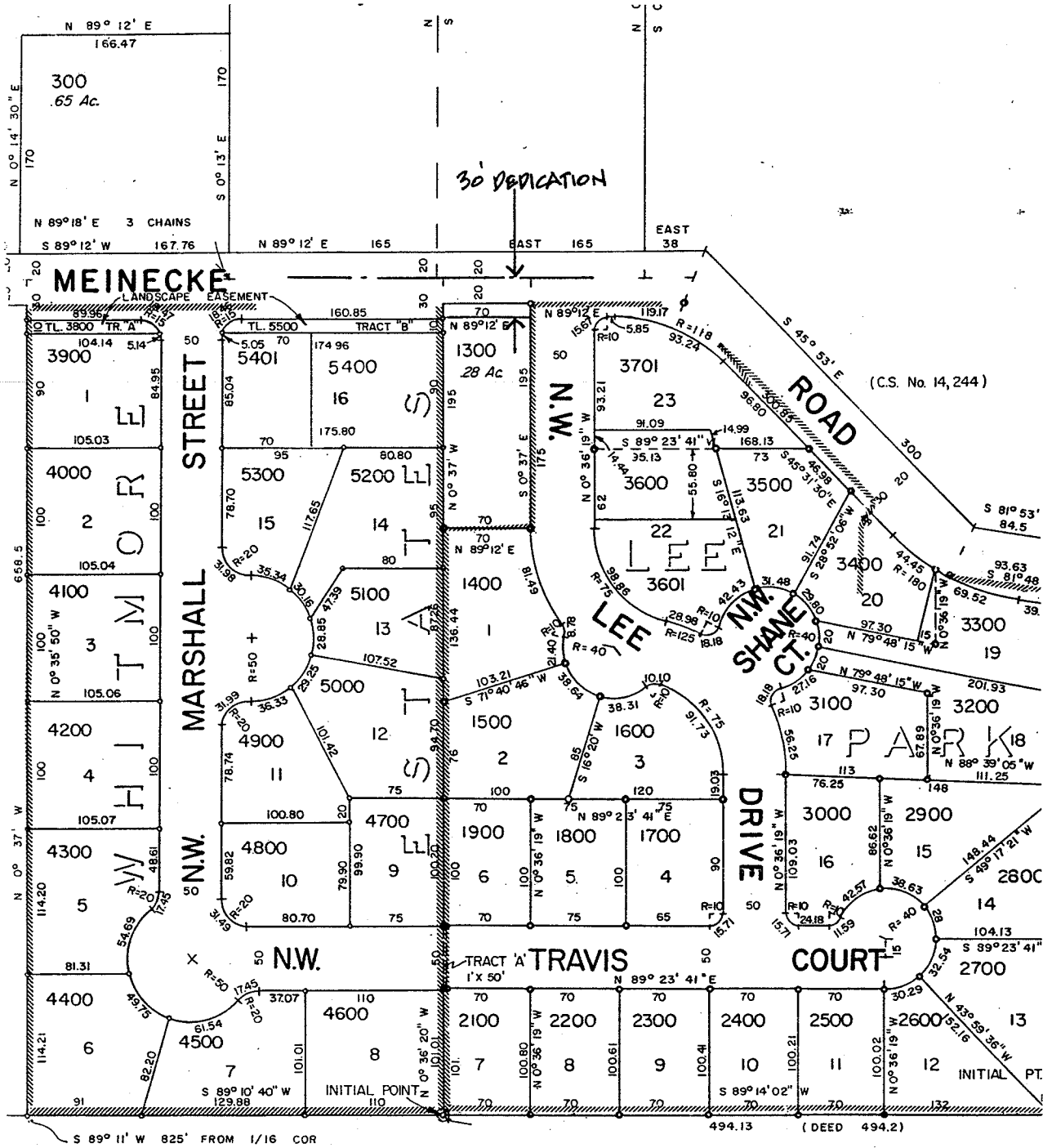

EXHIBIT A
LEGAL DESCRIPTION
FOR
STREET DEDICATION

The northerly thirty (30') feet of that parcel of land situated in the Northeast one-quarter of Section 31, Township 2 South, Range 1 West, in the City of Sherwood, Washington County, Oregon, described by deed number 88-56282, as recorded in the Washington County Deed Records.



SEE MAP
2S 1 31A

STATE OF OREGON
County of Washington } SS

I, Jerry R. Hanson, Director of Assessment and Taxation and Ex-Officio Recorder of Conveyances for said county do hereby certify that the within instrument of writing was received and recorded in book of records of said county.

