



Resolution 2003-078

A RESOLUTION SCHEDULING A PUBLIC HEARING TO CONSIDER PETITIONS REQUESTING VACATION OF A PORTION OF THE MEINECKE ROAD RIGHT OF WAY SOUTH OF HIGHWAY 99W

WHEREAS, that portion of Meinecke Road south of Highway 99W within the City of Sherwood is a public right of way over which the City maintains jurisdiction; and

WHEREAS, the City has received petitions from abutting and affected property owners in the area of this right of way requesting it be vacated; and

WHEREAS, based upon preliminary review by staff, Council has determined that there appears to be no reason why the petitions should not be allowed; and

WHEREAS, ORS 271.100 requires that Council schedule a public hearing to consider the petitions, and ORS 271.110 requires specific notice be given for such hearing.

NOW, THEREFORE, THE CITY RESOLVES AS FOLLOWS:

Section 1: The Council hereby establishes November 11, 2003 at 7:00 p.m. at the Sherwood Police Facility, 20495 SW Borchers Road, as the date, time, and location of a public hearing to consider the vacation of Meinecke Road south of Highway 99W. Said right of way is depicted on the drawings attached hereto as Exhibits A, B, and C.

Section 2: The City Recorder is authorized and instructed to provide notice complying with ORS 271.110 for said hearing.

Section 3: This Resolution shall be effective upon its approval and adoption.

Duly passed by the City Council this 14th day of October 2003.

Mark O. Cottle, Mayor

ATTEST:

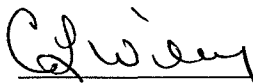
C.L. Wiley, City Recorder

ENGINEERING • PLANNING • SURVEYING • FORESTRY
 LICENSED IN OR & WA



13910 SW GALBREATH
 DRIVE, SUITE 100
 SHERWOOD, OR 97140
 PHONE: (503) 925-8799
 FAX: (503) 925-8969

E-MAIL: aks@aks-eng.com

EXHIBIT A

LOCATED IN THE NE 1/4
 AND NW 1/4 OF SECTION
 31, TOWNSHIP 2 SOUTH,
 RANGE 1 WEST, CITY OF
 SHERWOOD, WASHINGTON
 COUNTY, OREGON.
 SCALE 1" = 40'

CURVE	RADIUS	LENGTH	CHORD BEARING	CHORD
C1	132.21'	52.38'	N78°00'18"W	52.03'

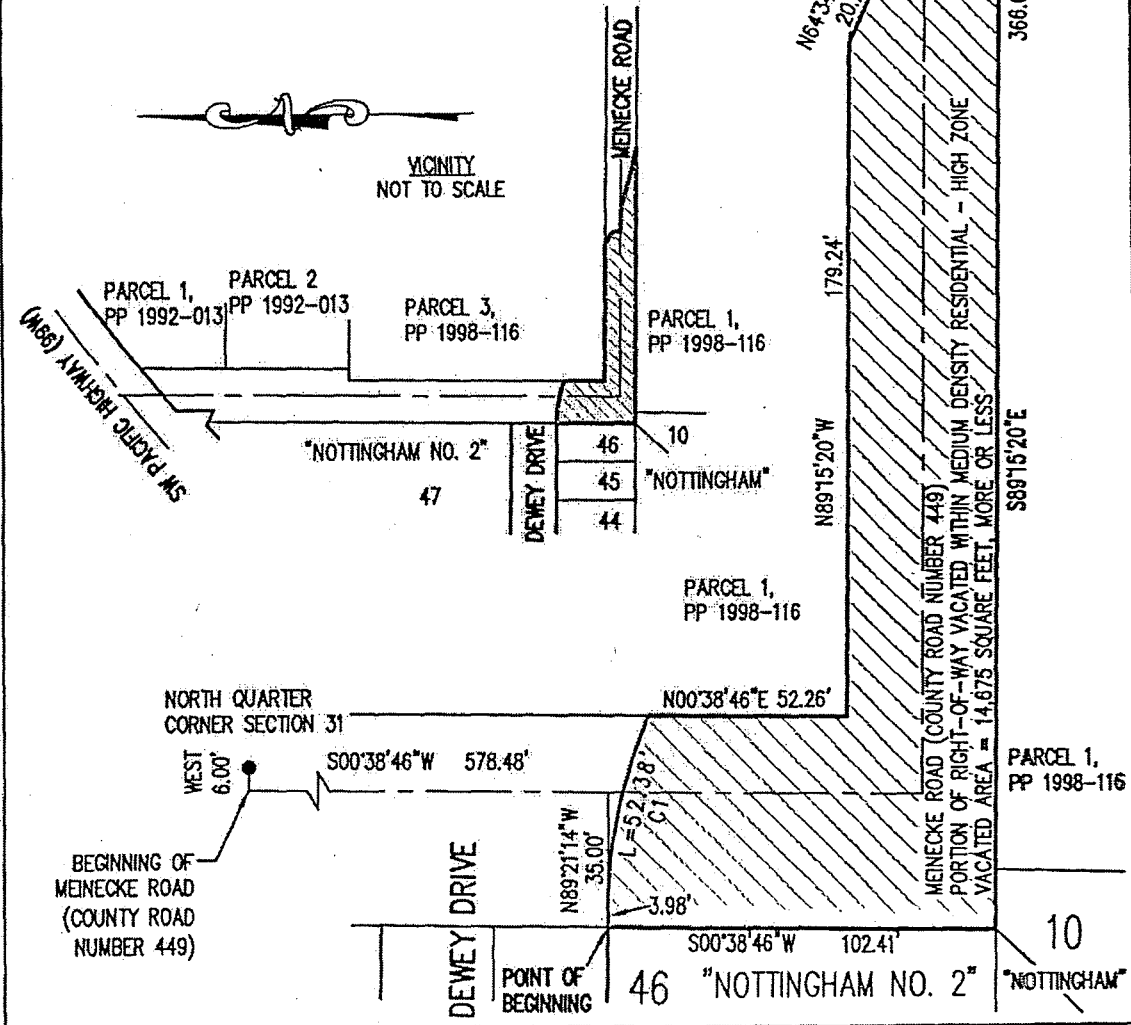
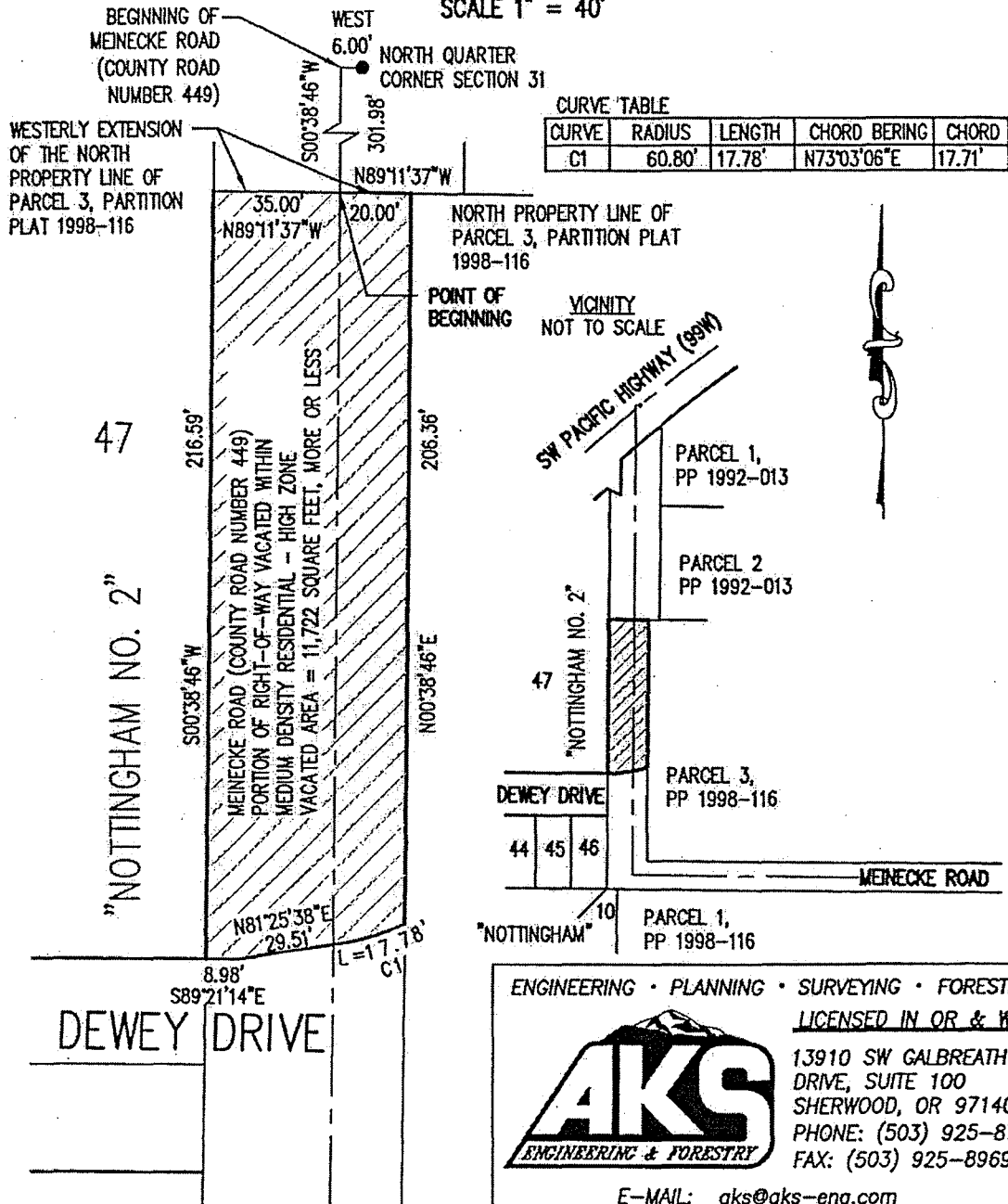

EXHIBIT B

LOCATED IN THE NE 1/4 AND NW 1/4 OF SECTION 31, TOWNSHIP 2 SOUTH, RANGE 1 WEST, CITY OF SHERWOOD, WASHINGTON COUNTY, OREGON.

SCALE 1" = 40'



CURVE TABLE

CURVE	RADIUS	LENGTH	CHORD BEARING	CHORD
C1	60.80'	17.78'	N73°03'06\"E	17.71'

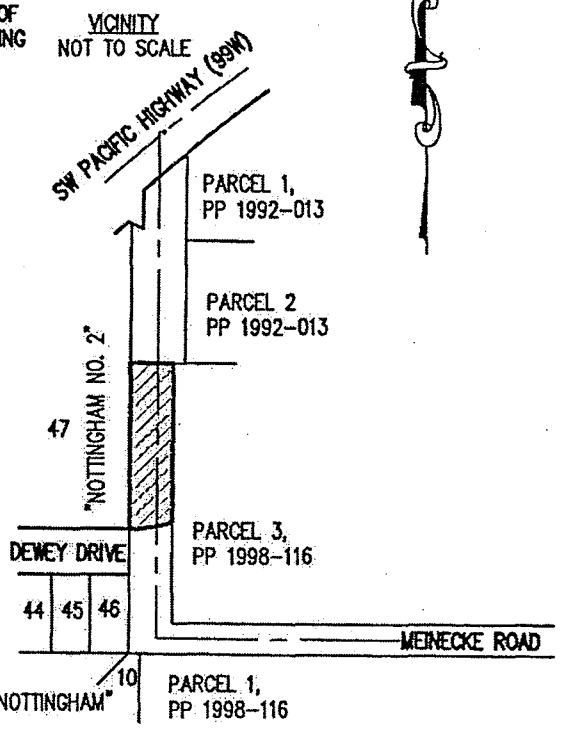

ENGINEERING • PLANNING • SURVEYING • FORESTRY
 LICENSED IN OR & WA

AKS
 ENGINEERING & FORESTRY

13910 SW GALBREATH DRIVE, SUITE 100
 SHERWOOD, OR 97140
 PHONE: (503) 925-8799
 FAX: (503) 925-8969

E-MAIL: aks@aks-eng.com

EXHIBIT C

LOCATED IN THE NE 1/4 AND
NW 1/4 OF SECTION 31,
TOWNSHIP 2 SOUTH, RANGE 1
WEST, CITY OF SHERWOOD,
WASHINGTON COUNTY,
OREGON.

SCALE 1" = 40'

CURVE TABLE

CURVE	RADIUS	LENGTH	CHORD BEARING	CHORD
C1	14383.94'	27.39'	S47°33'11"W	27.39'
C2	14383.94'	48.05'	S47°24'10"W	48.05'

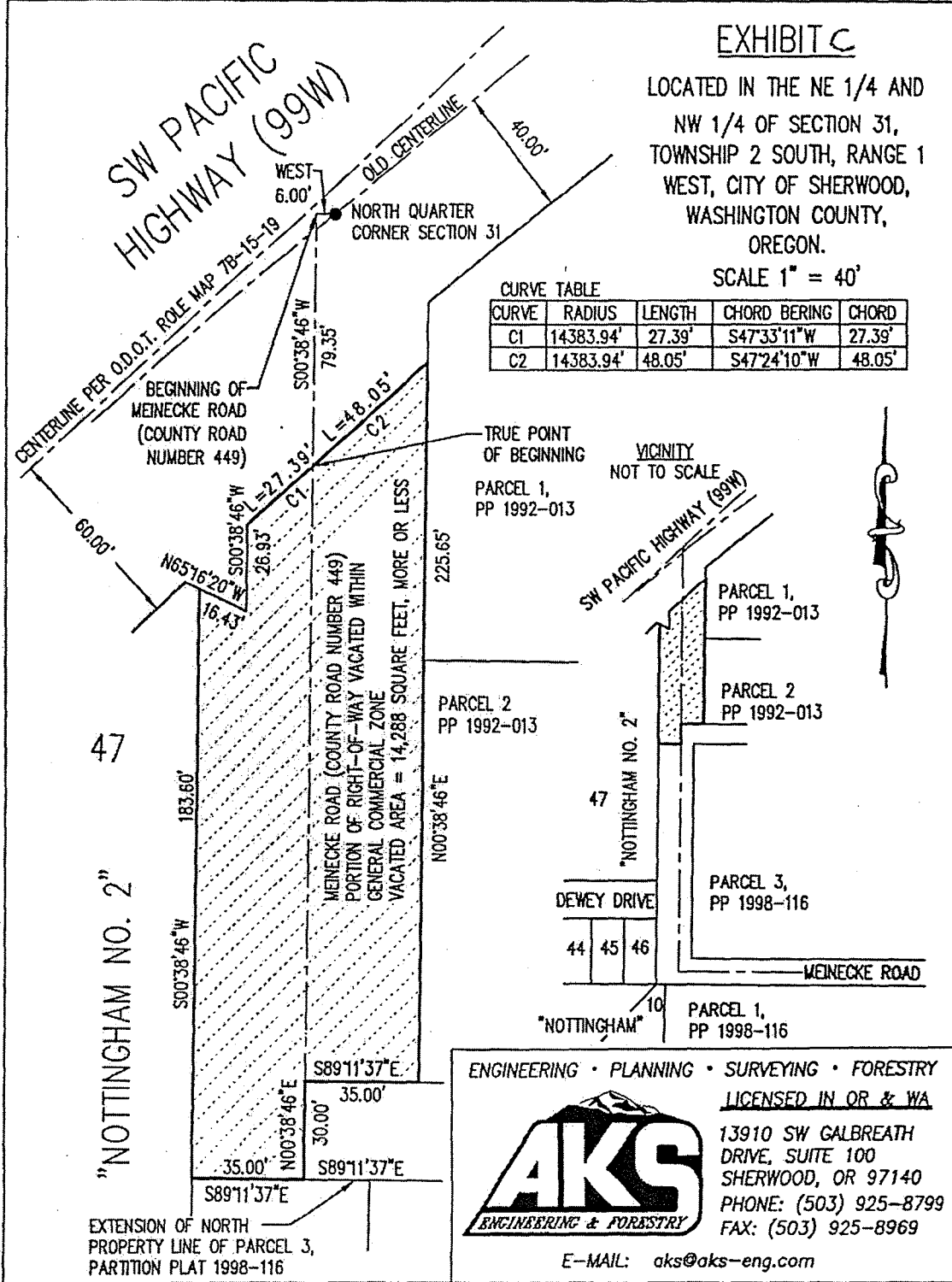

ENGINEERING • PLANNING • SURVEYING • FORESTRY



LICENSED IN OR & WA

13910 SW GALBREATH
DRIVE, SUITE 100
SHERWOOD, OR 97140
PHONE: (503) 925-8799
FAX: (503) 925-8969

E-MAIL: aks@aks-eng.com