

City of Sherwood, Oregon
Resolution No. 98-744

A RESOLUTION OBJECTING TO A MINOR BOUNDARY CHANGE BY THE PORTLAND METROPOLITAN AREA LOCAL GOVERNMENT BOUNDARY COMMISSION APPROVING THE ANNEXATION TO THE CITY OF SHERWOOD, WASHINGTON COUNTY, OREGON OF TAX LOTS 600 & 690 OF TAX MAP 2S 1 29A, LOCATED ON THE NORTH OF SW TUALATIN-SHERWOOD ROAD AND WEST OF SW GERDA LANE.

WHEREAS, the Portland Metropolitan Area Local Government Boundary Commission (PMALGBC) held a hearing on April 30, 1998 to consider a minor boundary change application by Raymond Cyriel, et al, for Tax Lots 600 & 690 of Tax Map 2S 1 29A, located on the north edge of SW Tualatin-Sherwood Road and east of SW Gerda Lane. At the conclusion of said hearing, the PMALGBC approved the change; and

WHEREAS, pursuant to ORS 199.505(1)(b), the Sherwood City Council wishes to object to the proposed boundary change and wishes to refer the PMALGBC's approval to the electors of the City of Sherwood; and

WHEREAS, pursuant to ORS 199.505(2) and (3), the Sherwood City Council, having objected to the proposed boundary change, must call and hold an election in the City on the next appropriate election date as authorized by ORS 221.230;

NOW THEREFORE, IT IS HEREBY RESOLVED by the City Council of the City of Sherwood, as follows:

1. Pursuant to ORS 199.505(1)(b), the Sherwood City Council hereby objects to approval of the minor boundary change by the PMALGBC for an application brought by Raymond Cyriel, et al, for Tax Lots 600 & 690 of Tax Map 2S 1 29A, located on the north edge of SW Tualatin -Sherwood Road and east of SW Gerda Lane, approved by the PMALGBC on April 30, 1998.
2. The City Recorder of the City of Sherwood is hereby authorized and directed to hold an election through Washington County Elections Department on September 15, 1998, the next appropriate election date as authorized by ORS 221.230.

3. The City Manager/City Recorder and the City Attorney are hereby authorized to do all other necessary and proper acts to place the matter before the voters at the September 15, 1998 election.

ADOPTED this 9th day of June 1988, by the Sherwood City Council.



Bill Boyle, Mayor

Attest:

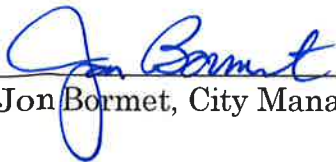

Jon Bormet, City Manager

PROPOSAL NO. 3890

NE1/4 SECTION 29 T2S R1W W.M.
Washington County

2S 1 29A

Scale: 1" = 400'

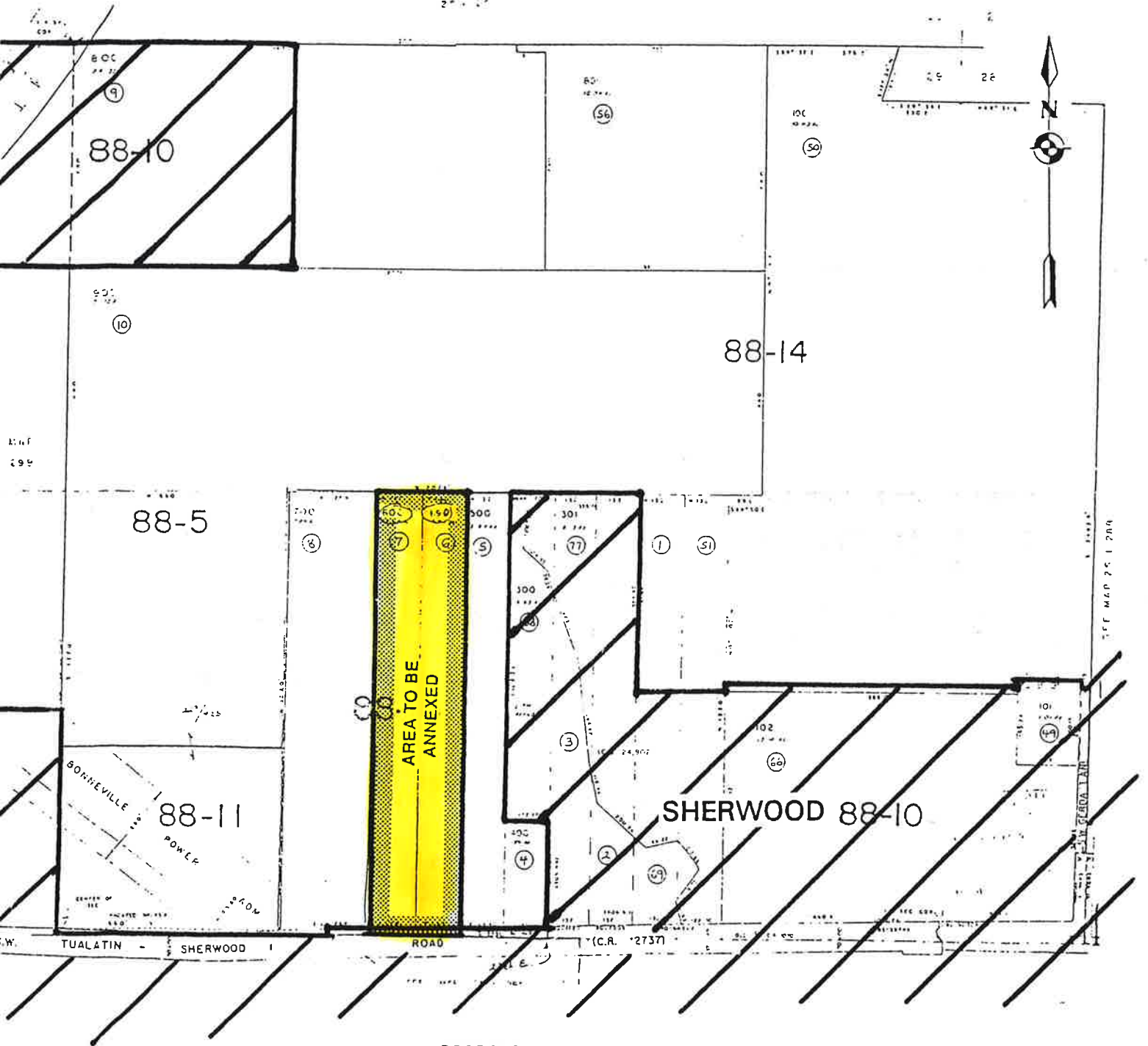

PROPOSAL NO. 3890
CITY OF SHERWOOD
ANNEXATION
FIGURE 2