

CITY OF SHERWOOD, OREGON

Resolution No. 96-653

**A RESOLUTION INITIATING ACTION TO TRANSFER JURISDICTION OF CERTAIN COUNTY ROADS WITHIN THE CITY TO THE CITY, AND ESTABLISHING AN EFFECTIVE DATE.**

WHEREAS, ORS 373.270(6) provides a mechanism to transfer jurisdiction of County Roads within a City to a City; and,

WHEREAS, the City of Sherwood has determined it necessary, expedient and for the best interests of the City to acquire jurisdiction over certain county roads or part thereof to the same extent as it has over other public streets and alleys of the City.

NOW, THEREFORE, THE CITY OF SHERWOOD RESOLVES AS FOLLOWS:

Section 1. Transfer Request: The City Council hereby requests that the Commissioners of Washington County, Oregon transfer jurisdiction of those County Roads, described and depicted in Exhibits "A" and "B" attached hereto, to the City of Sherwood; said request to be granted or denied within one year of the execution of this Resolution.

Section 2. Effective Date: This Resolution shall become effective upon approval and adoption.

The City Recorder be and is hereby instructed to deliver a certified copy of the foregoing Resolution to the Board of County Commissioners of Washington County.

Duly passed by the City Council this 8<sup>th</sup> day of October, 1996.

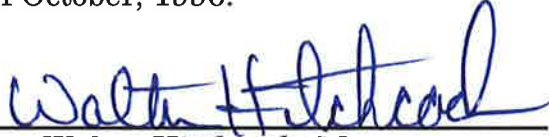
  
Walter Hitchcock, Mayor

ATTEST:

  
Jon Bormet, City Recorder/City Manager

**EXHIBIT "A"**  
**SURRENDER OF JURISDICTION**

**FROM WASHINGTON COUNTY TO THE CITY OF SHERWOOD**

1. **"S.W. LANGER DRIVE"**  
FROM - S.W. PACIFIC HIGHWAY (OREGON STATE HIGHWAY 99W)  
TO - S.W. TUALATIN SHERWOOD ROAD

SEE ITEM 1 OF PAGE 1 OF EXHIBIT "B"

All that portion of County Road No. 1070 lying between the Beginning Point of County Road No. 1070 and the Terminus Point of County Road No. 2912 (S.W. Tualatin Sherwood Road) excepting out that portion lying within County Road No. 2912, subject to the rights of the Oregon State Transportation Department, Highway Division, over that portion lying within the right of way of S.W. Pacific Highway (Oregon State Highway 99W). Said road being situated in the West One-Half of Section 29, T2S, R1W, W.M.

2. **"S.W. BORCHERS DRIVE"**  
FROM - S.W. PACIFIC HIGHWAY (OREGON STATE HIGHWAY 99W)  
TO - S.W. SCHOLLS SHERWOOD ROAD

SEE ITEM 2 OF PAGE 1 OF EXHIBIT "B"

All that portion of County Road No. 1324 lying between the Beginning Point of County Road No. 1324 and the Beginning Point of County Road No. 2912 (S.W. Scholls Sherwood Road) excepting out that portion lying within County road No. 2912, subject to the rights of the Oregon State Transportation Department, Highway Division, over that portion lying within the right of way of S.W. Pacific Highway (Oregon State Highway 99W). Said road being situated in the Northwest One-Quarter of Section 29, and the North east One-Quarter of Section 30, T2S, R1W, W.M.

3. **"N.E. OREGON STREET"**  
FROM - S.W. TONQUIN ROAD  
TO - A POINT ±800 FEET WEST OF S.W. TONQUIN ROAD

**TRANSFER OF JURISDICTION OF THIS PORTION  
WAS NOT ACCEPTED BY THE CITY OF  
SHERWOOD.**

4. **"N.W. MEINECKE ROAD"**  
FROM - S.W. PACIFIC HIGHWAY (OREGON STATE HWY 99W)  
TO - A POINT ±450 FEET WEST OF SIR LANCELOT LANE

SEE PAGE 3 OF EXHIBIT "B"

All that portion of County Road No. 449 lying between the Beginning Point of County Road No. 449 and the northwest corner of Parcel 2 of that tract of land conveyed to Glen F. and Edna A. Wallace by deed recorded in Book 670, Pages 214, 215, 216 and 217, Washington County, Oregon Deed Records, subject to the rights of the Oregon State Transportation Department, Highway Division, over that portion lying within the right of way of S.W. Pacific Highway (Oregon State Highway 99W). Said road being situated in the North One-Half of Section 31, T2S, R1W, W.M.

5. **AN UNNAMED ROAD, A PORTION OF FORMER "OLD DAYTON ROAD"**  
FROM - S.W. ELWERT ROAD  
TO - S.W. PACIFIC HIGHWAY (OREGON STATE HWY 99W)

SEE PAGE 4 OF EXHIBIT "B"

All that portion of County Road No. 500 lying between Angle Point No. 29 and Angle Point No. 30 of County Road No. 500 excepting out that portion lying within County Road No. A-163 (S.W. Elwert Road), subject to the rights of the Oregon State Transportation Department, Highway Division, over that portion lying within the right of way of S.W. Pacific Highway (Oregon State Highway 99W). Said road being situated in the Northwest One-Quarter of Section 31, T2S, R1W, W.M.

# TRANSFER OF JURISDICTION

- PORTIONS OF  
① C.R. 1070  
AND  
② C.R. 1324

TERMINUS POINT OF  
C.R. 2912 AND  
BEGINNING POINT OF  
C.R. 2737

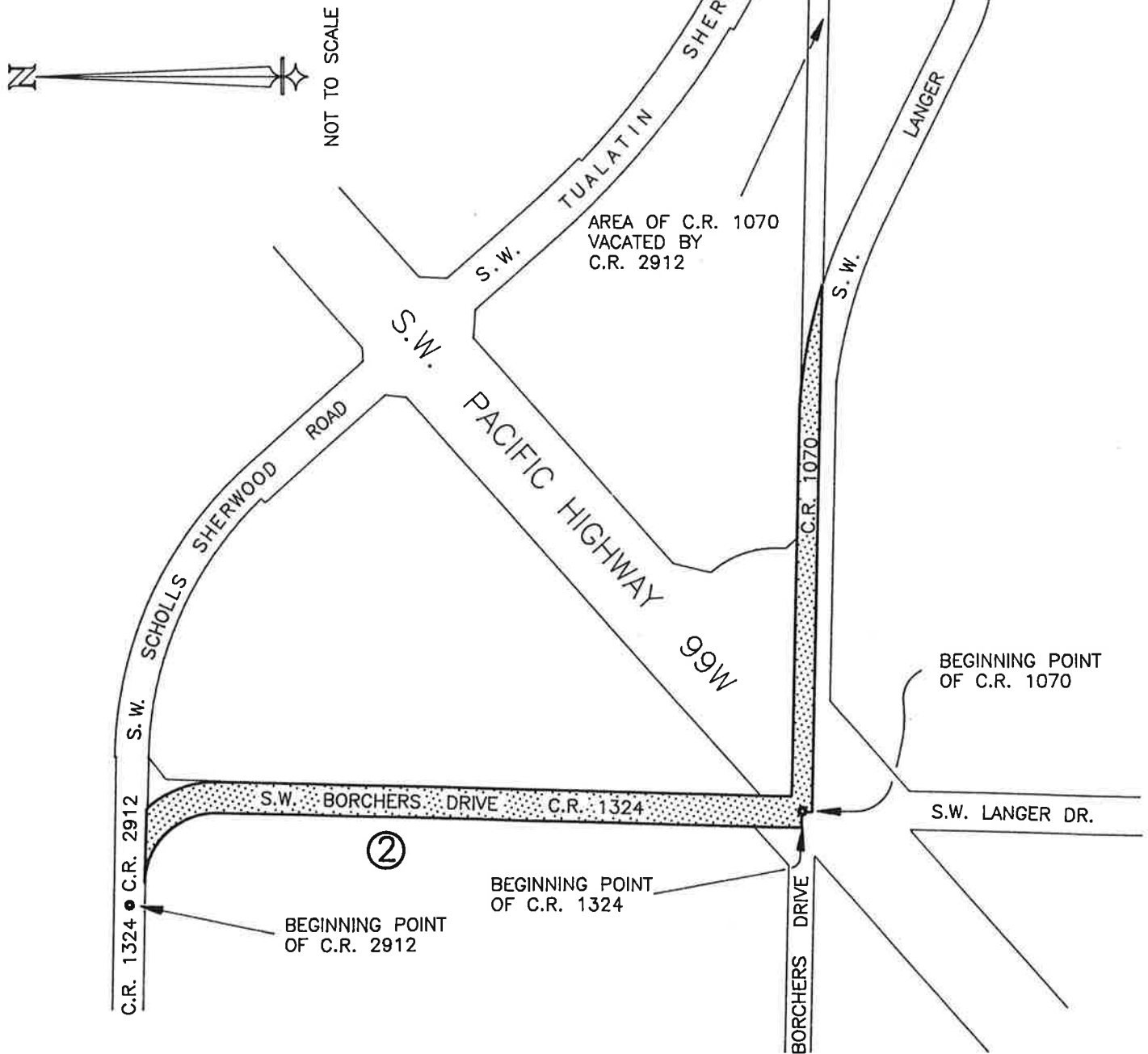
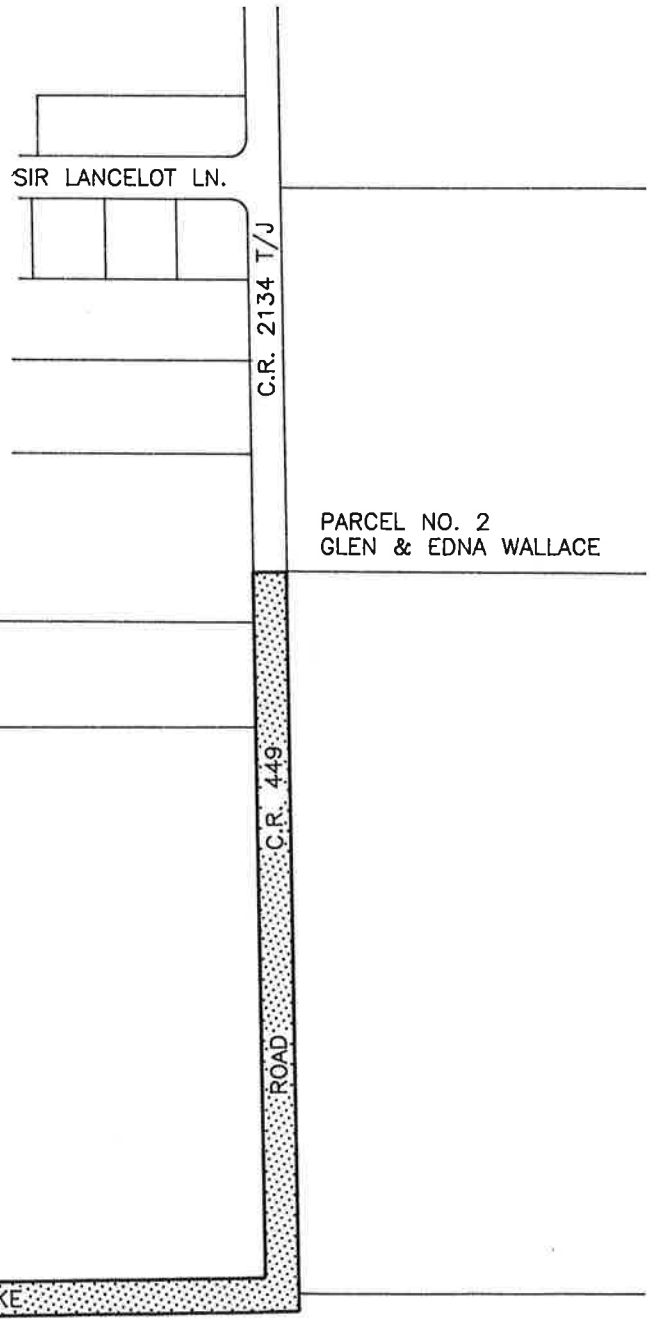
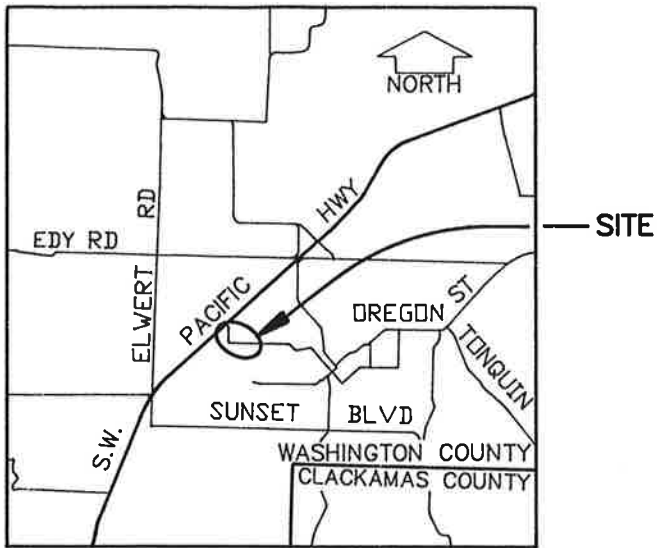

Exhibit B - Transfer of Jurisdiction - Page 2 of 4  
intentionally left blank - Portion of CR 954 and CR 2257  
Tonquin Road was not accepted by the City

**TRANSFER OF JURISDICTION**

A PORTION OF  
**CR. 449**



PARCEL NO. 2  
GLEN & EDNA WALLACE



NOT TO SCALE

BEGINNING POINT  
OF C.R. 449

S.W. PACIFIC HWY 99W

TRANSFER OF JURISDICTION

A PORTION OF  
C.R. 500

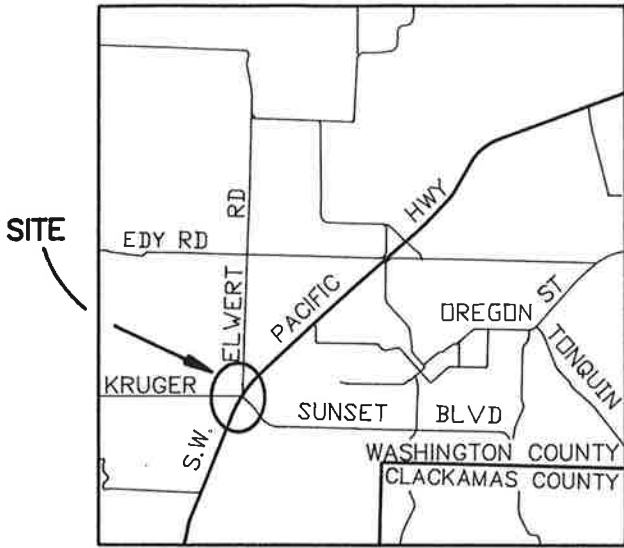

VICINITY MAP



NOT TO SCALE

