

City of Sherwood, Oregon

Resolution No. 95-603

A RESOLUTION INITIATING ANNEXATION OF NEW TERRITORY TO THE CITY OF SHERWOOD AND ESTABLISHING AN EFFECTIVE DATE

WHEREAS, annexation to the City of territory bounded by a line described below has been requested:

A portion of Sunset Boulevard (County Road No. 441), see attached Exhibits "A" and "B" (Tax Maps 2S1 32 DB and 2S1 32DC), lying between South Pine Street and SE Brittany Lane.

All that portion of County Road No. 441 lying north of tax lots 5500, 5400, 5300 and 5200 (Tax Map 2S1 32 DC) adjacent and south of Tax Lot 88-9 (Tax Map 2S1 32 DB). Said road being situated in the southeast one-quarter of Section 32 T.2S., R.1W., W.M.

WHEREAS, annexation to the City of the territory so bounded would constitute a "minor boundary change" under the boundary commission law, ORS 199.410 to 199.534; and

WHEREAS, by authority of ORS 199.490 (1)(a), the City Council of the City may initiate the annexation.

NOW THEREFORE THE CITY OF SHERWOOD RESOLVES AS FOLLOWS:

Section 1: Annexation Approved: The City Council approves the proposed annexation with the boundaries described above.

Section 2: Transmittal: The City Recorder is hereby directed to file certified copies of the statements of consent and this Resolution with the Portland Metropolitan Area Local Government Boundary Commission at once.

Section 3: Effective Date: The foregoing Resolution shall become effective upon adoption.

Duly passed by the City Council this 28th day of February, 1995.

Walter Hitchcock, Mayor

ATTEST:

James H. Rapp, City Manager/Recorder

SCALE 1" = 100'

EXHIBIT A

SEE MAP 2S 1 32AC

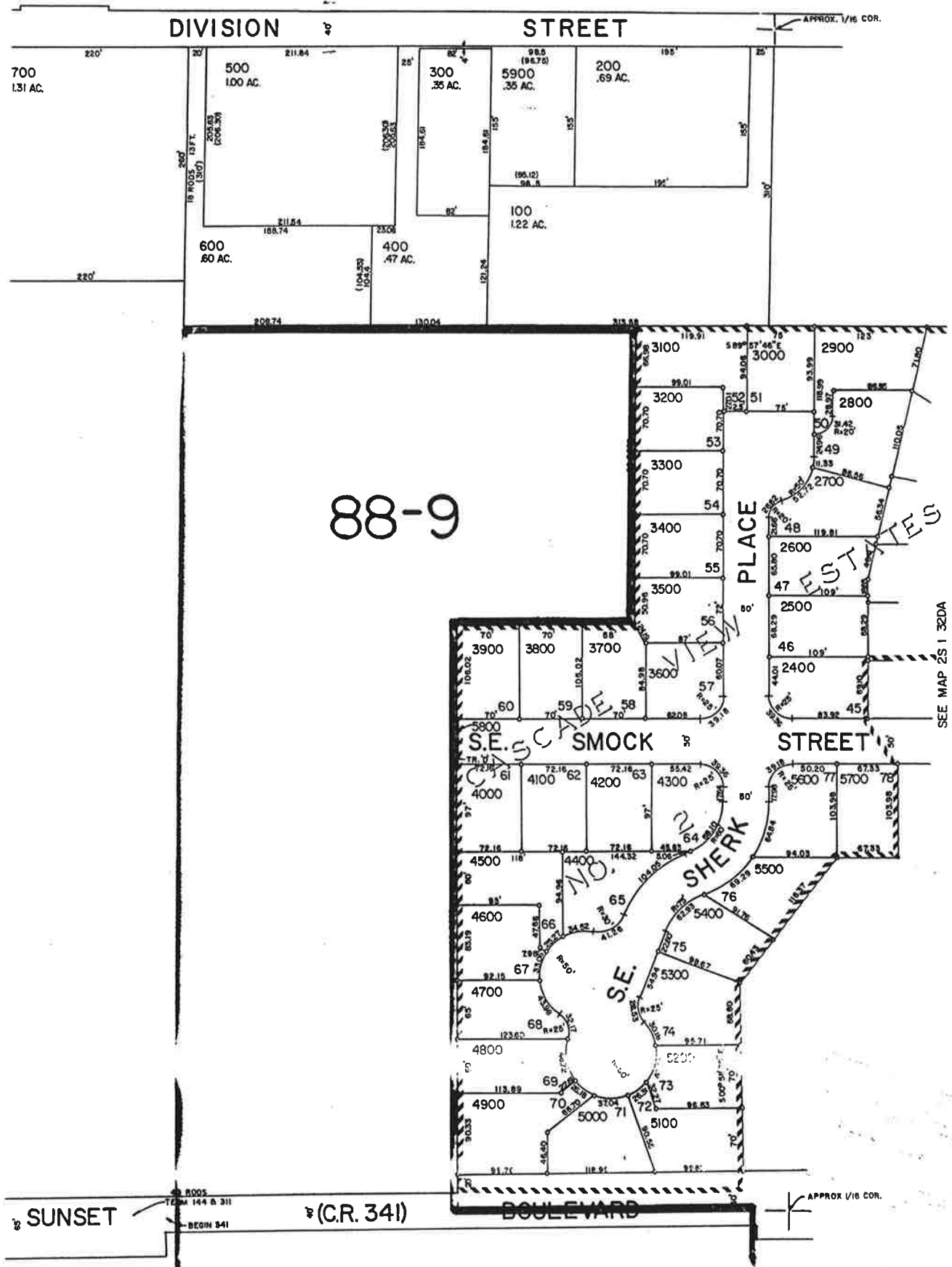

SCALE 1"=100'

EXHIBIT B

SEE MAP 2S 1 32DB

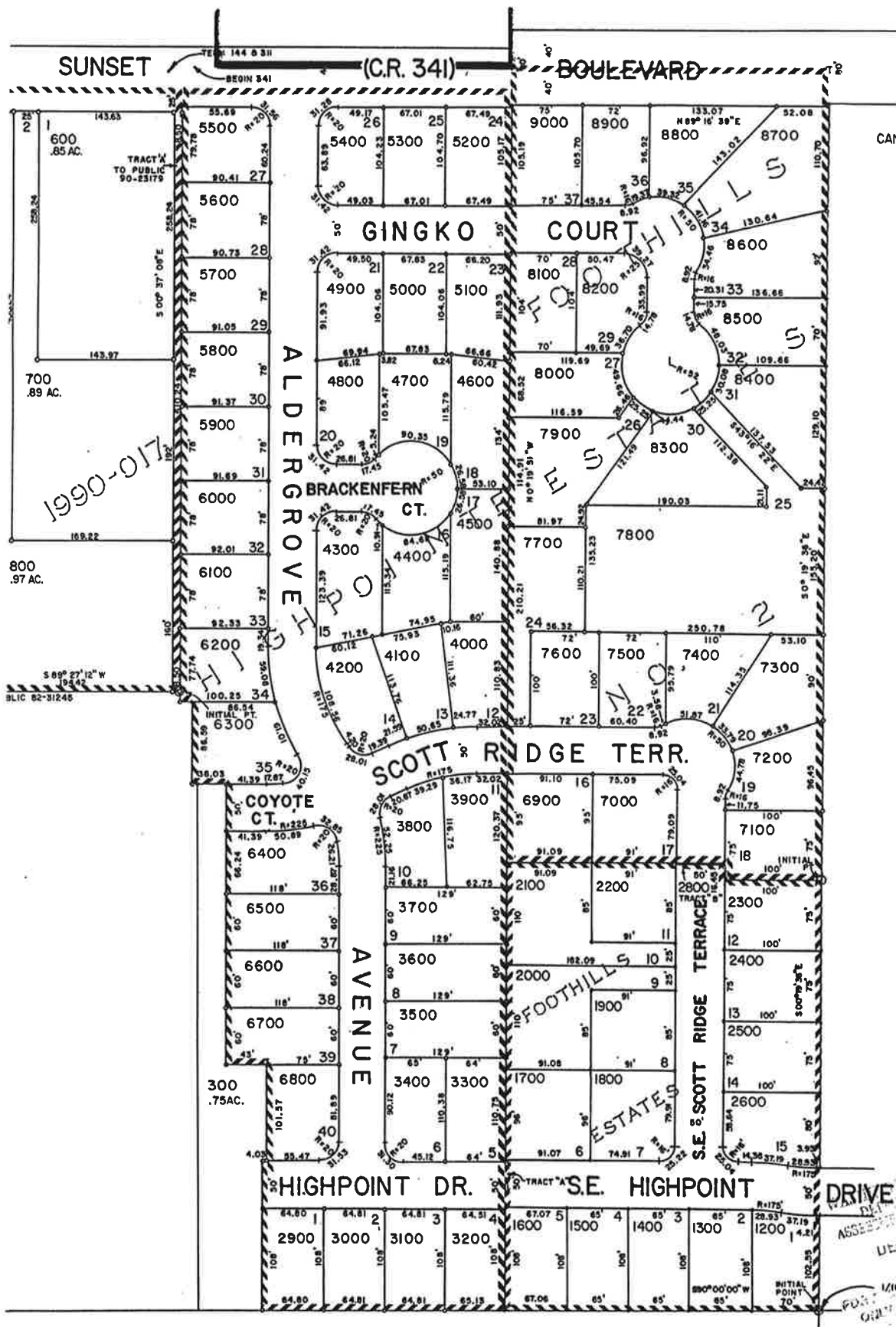

CANCELLED NO'S.
101
100
200
2700

SEE MAP 2S 1 3200

WASHINGTON COUNTY
DEPARTMENT OF
ASSESSMENT & TAXATION
JUL 22 1994

FOR 1/16 COR. SHERWOOD
GRAND JURY