

# UST Inspection Survey

Submitted by: blakely.gilbert\_deq

Submitted time: Feb 17, 2026, 11:22:47 AM

Date

**Feb 17, 2026**

Time

**11:00**

UST Facility ID

**12,126**

Inspector

**Gilbert**

Type of Inspection

**Full Compliance**

Location

**Lat: 45.376946 Lon: -122.778518**

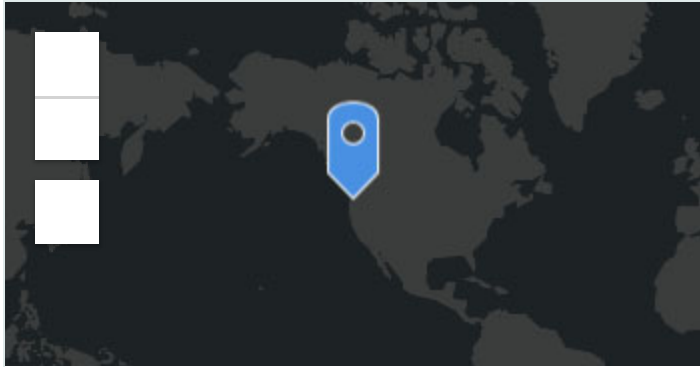

Esri, FAO, NOAA, USGS

Powered by Esri

Photograph



photos-20260217-190542.jpg



photos-20260217-190501.jpg



photos-20260217-190430.jpg

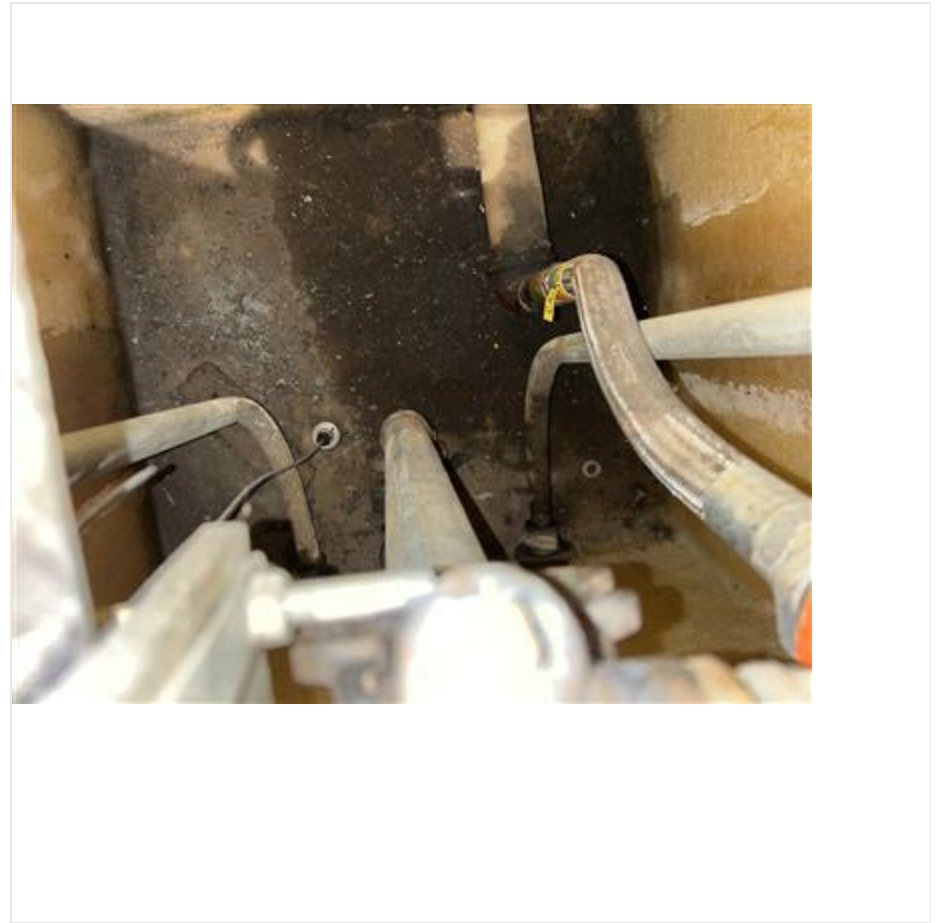

photos-20260217-190409.jpg



photos-20260217-190356.jpg



photos-20260217-190337.jpg



photos-20260217-190257.jpg



photos-20260217-190233.jpg



photos-20260217-190213.jpg



photos-20260217-190147.jpg



photos-20260217-190114.jpg



photos-20260217-190052.jpg



photos-20260217-190029.jpg



photos-20260217-185957.jpg



photos-20260217-185936.jpg



photos-20260217-185916.jpg



photos-20260217-185818.jpg



photos-20260217-185756.jpg



photos-20260217-185734.jpg



photos-20260217-185712.jpg



photos-20260217-184738.jpg



photos-20260217-184711.jpg



Rec'd 1/17/26  
Revised 1/17/26  
FCS

Albert

Oregon Department of Environmental Quality – Underground Storage Tank Program  
Technical Compliance Inspection – UST Inspection Report

Inspector: Blake Gilbert      Date: 02/10/2026      Time: 11:00 am      Facility: 12126

I. Site Information		
<b>Facility Name:</b> HASCO STATIONS, LLC #8059	<b>Permittee:</b>	<b>Contact:</b> Salaheddin Hassan
<b>Site Address:</b> 9700 SW TUALATIN-SHERWOOD RD.	<b>Phone:</b>	<b>Phone:</b> 714-761-5426
<b>City:</b> TUALATIN, OR 97062	<b>Organization:</b>	

II. Tank Information					
DEQ Permit #	BFGE B	BFGE C	BFGE D	BFGE E	
Estimated Gallons	15000	15000	5000	5000	
Tank Install Date	04/20/2002	2002	2002	2002	
Substance	GAS	DIESEL	GAS	DIESEL	
Tank Material	FRP	FRP	FRP	FRP	
Pipe Material	FP	FP	FP	FP	
Pipe Type	P	P	P	P	
Pipe Install Date					
Overfill Device	Alarm				

Notes and Comments for UST database:  
 Check file before conducting inspection  
 Tanks manifolded? Which One?

III. Operating Certificate      Compliance  Yes       No

Current       Accurate       Posted

IV. Operator Training      Compliance  Yes       No

Class A/B Operator: Albert Gill      Date: 2008

Class C Operator:  Yes       No      N/A Jay Potter - A

V. Financial Responsibility      Compliance  Yes       No

Type of Coverage: Insurance      Begin Date: 3-19-25      End Date: 3-19-26

Coverage Amount: 2,000,000      can OCCUR      Number of tanks coverage: ALL 3

Financial responsibility could also be in the form of self-insurance, bonds, local government, trust fund, and/or guarantee.

VI. Walkthrough Requirements      Compliance  Yes       No

Spill prevention and release detection equipment checked annually?       Yes       No

Tank top sumps checked annually?       Yes       No

VII. Release Detection Compliance  Yes  No

A) Annual Release Detection Operability Testing (Tank Gauge Certification)

Date of last testing: 2-3-26 2-18-25 Last three tests available?  Yes  No

B) Piping Release Detection (Check all that apply) 8-9-24

■ Pressurized Piping

■ Mechanical Leak Detector (MLLD)  Electronic Leak Detector (ELLD) - check for swiftcheck requirement

Date of last testing: 2-3-26 8-9-24 Last three tests available?  Yes  No

Number of lines tested: 4 @ 3.0 gph Number of Leak Detectors tested: 4

Leak Detector manufacturer make and model: \_\_\_\_\_

Tank Gauge manufacturer make and model: Vector 202 TLS-350

MLLD on turbine manifold?  Yes  No

MLLD product appropriate? (Example, diesel Red Jacket FX series on diesel system?)  Yes  No

If ELLD and no line testing: Annual 0.1 gph results from tank gauge?  Yes  No

Interstitial Monitoring  N/a

[Monthly records must include, date system was checked, observations made, initials of person checking. Electronic records must include power status (on or off), alarm indication status (yes or no) and sensor malfunction notes (yes or no).]

Date of last sump testing: \_\_\_\_\_ Last three tests available?  Yes  No

Date of last sensor testing: \_\_\_\_\_ Last three tests available?  Yes  No

Float sensor installed correctly?  Yes  No

Interstitial space opened to sump?  Yes  No

Presence of water in sumps?  Yes  No

Jan  Feb  Mar  Apr  May  Jun  Jul  Aug  Sep  Oct  Nov  Dec

Safe Suction  N/a

Check valve directly below suction pump?  Yes  No

C) Monthly Release Detection (Check all that apply)

Tank Gauge

CLSD  SCLAD  Static 99% ✓ Thermal Co ✓ 90% Overhaul 95% Mech Production

Correct tank size programmed at tank gauge?  Yes  No

Tank diameter/length seem appropriate size?  Yes  No

Tanks manifolded? Gauge set correctly 0.2 tank gal/hr add  Yes  No

Interstitial Monitoring 4 sump sensor - 2 Annular + UIC Sump sensor

[Monthly records must include, date system was checked, observations made, initials of person checking. Electronic records must include power status (on or off), alarm indication status (yes or no) and sensor malfunction notes (yes or no).]

SIR

Ensure pass or fail results within 30-day period. Inconclusive result means release detection requirement not met

Tank release detection records available during inspection *Good*

Tank1:  Jan  Feb  Mar  Apr  May  Jun  Jul  Aug  Sep  Oct  Nov  Dec

Tank2:  Jan  Feb  Mar  Apr  May  Jun  Jul  Aug  Sep  Oct  Nov  Dec

Tank3:  Jan  Feb  Mar  Apr  May  Jun  Jul  Aug  Sep  Oct  Nov  Dec

Tank4:  Jan  Feb  Mar  Apr  May  Jun  Jul  Aug  Sep  Oct  Nov  Dec

Tank5:  Jan  Feb  Mar  Apr  May  Jun  Jul  Aug  Sep  Oct  Nov  Dec

**VII. Spill Prevention** Compliance  Yes  No

Date(s) of last testing: 2-18-25 8-16-22 Number of spill buckets tested 4

Did the spill buckets pass most recent testing?  Yes  No If no, was it replaced/repared?  Yes  No

During inspection, visual damage to spill bucket?  Yes  No *on Bank Diesel bucket. 1 old tank diesel bucket*

Hydrostatic testing (test takes one hour to complete) *Both passed in 2-18-25*

Vacuum test (test takes 1 minute, ending vacuum must be 26 inches water column or greater)

**IX. Overfill Prevention** Compliance  Yes  No

Date(s) of last testing: 2-3-26 + 8(9/24)

Overfill device pass most recent testing?  Yes  No If no, was it replaced/repared?  Yes  No

Overfill method tested:  Alarm  Flapper  Ball Float

Overfill Alarm

Alarm sounds when tank is 90% full  Yes  No

Driver can see or hear alarm at point of transfer  Yes  No

Sounds alarm from tank gauge during inspection  Yes  No

Flapper Valve

Testing verified the valve automatically restricts flow at 95%  Yes  No

Visual observation of flapper on day of inspection?  Yes  No

Ball Float

Testing verified the ball float automatically restricts flow at 90%  Yes  No

Visual observation of ball float during inspection?  Yes  No

**X. Corrosion Protection** Compliance  N/a  Yes  No

Cathodic  Galvanic  Impressed Current *↑*

Steel tank with cathodic?  Yes  No

Steel pipes with cathodic?  Yes  No

Steel flex-lines with cathodic?  Yes  No

Date of last cathodic testing: \_\_\_\_\_ Last two tests available?  Yes  No

Pass most recent testing?  Yes  No If no, was it replaced/repared?  Yes  No

Date of repair \_\_\_\_\_ Date of retesting \_\_\_\_\_

Impressed current system

Rectifier Operational  Yes  No

Rectifier log maintained  Yes  No

Rectifier been operating continuously  Yes  No

Tank Lining

Date of last testing  Yes  No

Pressure test conducted  Yes  No

**XI. General notes from inspection**

Representative onsite: \_\_\_\_\_ Email: \_\_\_\_\_

Albert & Jay from H&S met me onsite -  
Records good, clean and dry on ramps and side.

Compliance Determination:  No Violations Observed       Observed violations resulting in enforcement

Inspector Signature: Bl Sebade      Date: 2-18-25



# Site Diagram

(This site diagram is for reference only and is not drawn to scale)

*W. Jay & Abern*

Work Order: 2377171  
Site ID / Name: 8059 / H&S Energy #8059 Cardlock Site  
Address: 9700 SW Tualatin-Sherwood Rd.  
City: Tualatin State: OR Zip: 97062

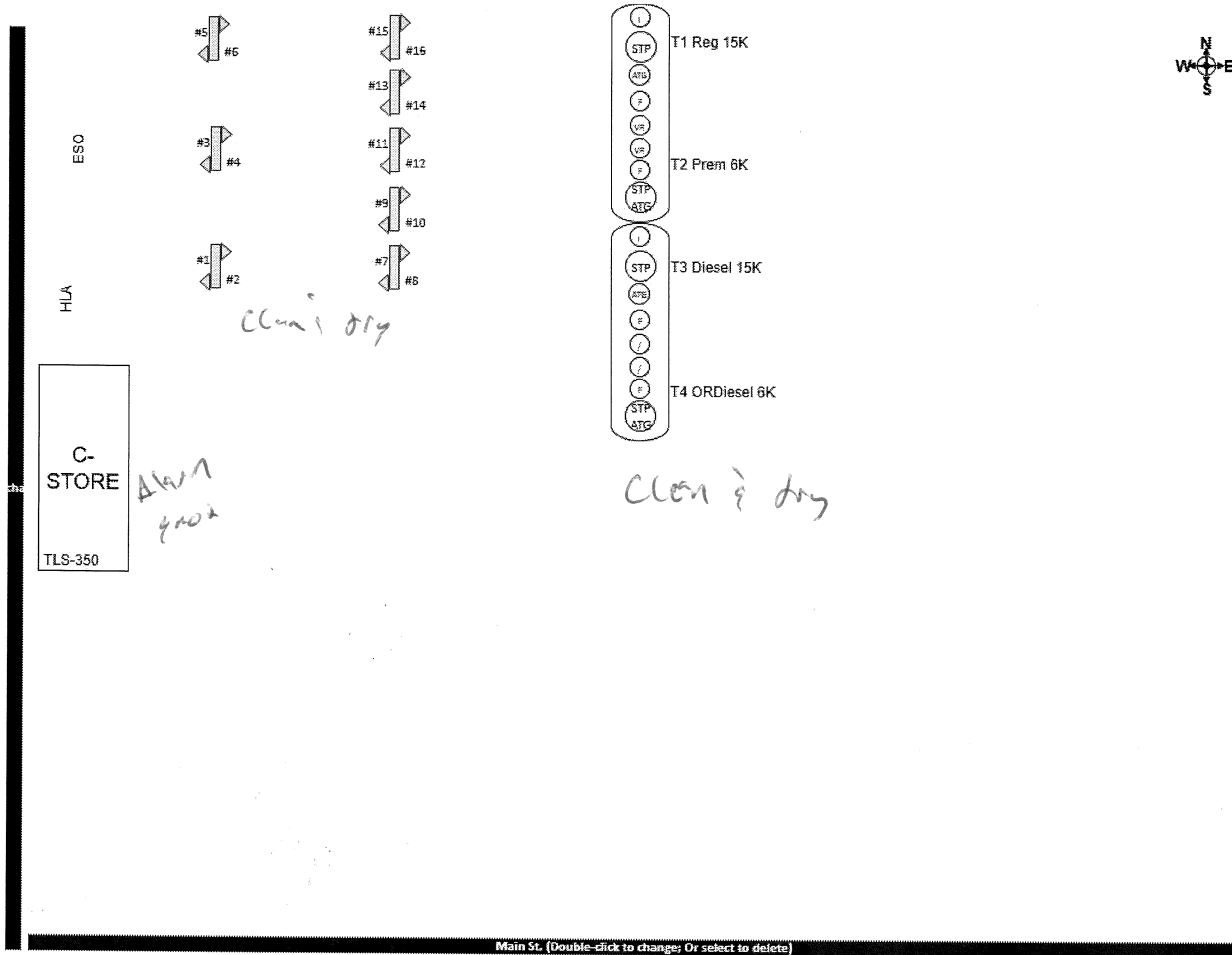



# Oregon

Tina Kotek, Governor

## Department of Environmental Quality

Northwest Region

700 NE Multnomah Street, Suite 600

Portland, OR 97232

(503) 229-5263

FAX (503) 229-6945

TTY 711

Salaheddin Hassan  
Hasco Stations # 8059  
9700 SW Tualatin Sherwood Rd  
Tualatin, Or 970621

01/13/25

RE: UST Compliance Inspection  
DEQ UST # 12126

Salaheddin,

The Oregon Department of Environmental Quality (DEQ) finalized the underground storage tank (UST) full compliance inspection that was conducted at the facility listed above on February 17, 2026. The purpose of this letter is to inform you of the results of this inspection. Based on the records available and site conditions, the DEQ inspector did not observe any violations with applicable State of Oregon UST rules on this day.

During an inspection, DEQ attempts to conduct a thorough review of the UST system. Nonetheless, you, as the permittee and owner, remain responsible for complying with all applicable UST rules. Therefore, if a violation is observed during a subsequent inspection, the facility will be cited for this violation and may be subject to civil penalties.

The DEQ appreciates your efforts to operate and maintain your UST system in compliance with Oregon environmental law. This facility is subject to future inspections. Please remember to conduct service and maintenance inspections and periodic testing at the required intervals and to implement and/or maintain adequate record keeping. Some general recommendations for maintaining UST compliance are listed below.

- Monitor tanks and piping for leaks and keep twelve months of monthly and or daily records as necessary for your specific systems. **Notify the DEQ any leak test results indicating the possibility of a release (i.e., test failure) within 24 hours as a suspected release (OAR 340-150-0500) and immediately begin investigation under OAR 340-150-0510.**
- Maintain financial responsibility coverage for pollution liability.
- Keep spill prevention devices emptied and clean – particularly just before fuel deliveries.
- Schedule and complete UST system corrosion protection testing on the required 3 year schedule, if necessary.
- Monitor fuel delivery records for signs of overfilling to capacity and make corrections to defective overfill prevention equipment or improper delivery procedures as necessary.



# Oregon

Tina Kotek, Governor

Department of Environmental Quality

Northwest Region

700 NE Multnomah Street, Suite 600

Portland, OR 97232

(503) 229-5263

FAX (503) 229-6945

TTY 711

Salaheddin Hassan  
Hasco Stations # 8059  
9700 SW Tualatin Sherwood Rd  
Tualatin, Or 970621

01/13/25

RE: UST Compliance Inspection  
DEQ UST # 12126

Salaheddin,

The Oregon Department of Environmental Quality (DEQ) finalized the underground storage tank (UST) full compliance inspection that was conducted at the facility listed above on February 17, 2026. The purpose of this letter is to inform you of the results of this inspection. Based on the records available and site conditions, the DEQ inspector did not observe any violations with applicable State of Oregon UST rules on this day.

During an inspection, DEQ attempts to conduct a thorough review of the UST system. Nonetheless, you, as the permittee and owner, remain responsible for complying with all applicable UST rules. Therefore, if a violation is observed during a subsequent inspection, the facility will be cited for this violation and may be subject to civil penalties.

The DEQ appreciates your efforts to operate and maintain your UST system in compliance with Oregon environmental law. This facility is subject to future inspections. Please remember to conduct service and maintenance inspections and periodic testing at the required intervals and to implement and/or maintain adequate record keeping. Some general recommendations for maintaining UST compliance are listed below.

- Monitor tanks and piping for leaks and keep twelve months of monthly and or daily records as necessary for your specific systems. **Notify the DEQ any leak test results indicating the possibility of a release (i.e., test failure) within 24 hours as a suspected release (OAR 340-150-0500) and immediately begin investigation under OAR 340-150-0510.**
- Maintain financial responsibility coverage for pollution liability.
- Keep spill prevention devices emptied and clean – particularly just before fuel deliveries.
- Schedule and complete UST system corrosion protection testing on the required 3 year schedule, if necessary.
- Monitor fuel delivery records for signs of overfilling to capacity and make corrections to defective overfill prevention equipment or improper delivery procedures as necessary.

- Be aware of any suspected release condition and keep an alarm log to record any such conditions. Suspected release conditions include failed tank or piping leak tests, fuel or liquid sensor alarms, fuel is found in secondary containments or when liquid of any kind (dry or vacuum systems) is found in a tank interstitial space. Such conditions must be reported to the DEQ within 24 hours and an investigation into the cause must be conducted.
- Contact your service provider for assistance with testing and alarm investigation.
- Contact your service provider and begin an investigation if you suspect fuel loss, equipment is malfunctioning, leak detectors are triggering, or product lines are losing prime.
- Report a confirmed release to the DEQ within 24 hours of confirming product loss into the subsurface in any amount.

Please contact me if you have any questions about this matter at the DEQ Northwest office at 503-360-4408 or [blakely.gilbert@deq.oregon.gov](mailto:blakely.gilbert@deq.oregon.gov).

Blake Gilbert  
Natural Resource Specialist  
Underground Storage Tank Program

**CERTIFICATE OF INSURANCE  
COUNTRYWIDE**

<b>Name and Address of Insured</b>	<b>Name and Address of Insurer</b>
HASCO Holdings, LLC 2860 North Santiago Boulevard Orange, CA 92867	Nautilus Insurance Company 7233 East Butherus Drive  Scottsdale, AZ 85260-2410

<b>Policy Number</b>	<b>Policy Effective Date</b>	<b>Policy Expiration Date</b>	<b>Endorsement Effective Date</b>
CST2046508-10	3/19/2025	3/19/2026	3/19/2025

**Certification:**

1. Nautilus Insurance Company, the Insurer, as identified above, hereby certifies that it has issued liability insurance covering the following storage tank system(s):

**See attached Schedule of Covered Location(s) and Covered Storage Tank System(s) Endorsement.**

For taking corrective action and compensating third parties for bodily injury and property damage caused by accidental releases; in accordance with and subject to the limits of liability, exclusions, conditions, and other terms of the policy arising from operating the storage tank system(s) identified above.

The limits of liability are \$2,000,000 each occurrence and \$10,000,000 annual aggregate, exclusive of legal defense costs, which are subject to a separate limit under the policy. This coverage is provided under CST2046508-10. The effective date of said policy is 3/19/2025.

2. The Insurer further certifies the following with respect to the insurance described in Paragraph 1:
  - a. Bankruptcy or insolvency of the insured shall not relieve the Insurer of its obligations under the policy to which this certificate applies.
  - b. The Insurer is liable for the payment of amounts within any deductible applicable to the policy to the provider of corrective action or a damaged third-party, with a right of reimbursement by the insured for any such payment made by the Insurer. This provision does not apply with respect to that amount of any deductible for which coverage is demonstrated under another mechanism or combination of mechanisms as specified in 40 CFR 280.95-280.102 and 280.104-280.107.
  - c. Whenever requested by a Director of an implementing agency, the Insurer agrees to furnish to the Director a signed duplicate original of the policy and all endorsements.
  - d. Cancellation or any other termination of the insurance by the Insurer, except for non-payment of premium or misrepresentation by the insured, will be effective only upon written notice and only after the expiration of 60 days after a copy of such written notice is received by the insured. Cancellation for non-payment of premium or misrepresentation by the insured will be effective only upon written notice and only after expiration of a minimum of 10 days after a copy of such written notice is received by the insured.
  - e. The insurance covers claims otherwise covered by the policy that are reported to the Insurer within six months of the effective date of cancellation or non-renewal of the policy except where the new or renewed policy has the same

retroactive date or a retroactive date earlier than that of the prior policy, and which arise out of any covered occurrence that commenced after the policy retroactive date, if applicable, and prior to such policy renewal or termination date. Claims reported during such extended reporting period are subject to the terms, conditions, limits, including limits of liability, and exclusions of the policy.

I hereby certify that the wording of this instrument is identical to the wording in 40 CFR 280.97(b)(2) and that the Insurer is licensed to transact the business of insurance or eligible to provide insurance as an excess or surplus lines insurer in one or more states.

A handwritten signature in black ink, appearing to read 'Kenneth Berger', with a long horizontal flourish extending to the right.

**Kenneth Berger**  
**President – Berkley Environmental**  
Nautilus Insurance Company  
Authorized Representative of Insurer

**Administrative Office**  
7233 E. Butherus Drive  
Scottsdale, AZ 85260

**Service Office**  
101 Hudson Street, Suite 2550  
Jersey City, NJ 07302

## ENDORSEMENT

This endorsement forms a part of the policy to which it is attached. Please read it carefully.

### ADDITIONAL NAMED INSURED(S) - SCHEDULED

Policy Number	Policy Effective Date	Policy Expiration Date	Endorsement Effective Date
CST2042939-10	3/19/2025	3/19/2026	3/19/2025

In consideration of the payment of premium by the **Named Insured**, we agree, subject to all the terms, exclusions and conditions of the policy, that the person(s) or entity(ies) scheduled below shall be added as Additional **Named Insured(s)**.

### SCHEDULE OF ADDITIONAL NAMED INSURED(S)

H&S Distribution, LLC  
H&S Energy Lubricants, LLC  
H&S Energy Transportation, LLC  
H&S Energy Venture Group, LLC  
H&S Stations, LLC  
HASCO Distribution, LLC  
HASCO Stations, LLC  
H&S Energy Products, LLC  
H&S Energy, LLC

The coverage that is provided by this endorsement is limited to the vicarious liability that is a direct result of the actions or that is a direct result of the operations of the **Named Insured**. This policy does not provide for coverage and does not provide for a defense for any loss or for a defense to a **claim** that may be ascribed to the actions or to any loss that may be attributable to the negligence of a **Named Insured**.

**ALL OTHER TERMS AND CONDITIONS OF THE POLICY SHALL APPLY AND REMAIN UNCHANGED.**

**SCHEDULE OF COVERED LOCATION(S) AND COVERED STORAGE TANK SYSTEM(S)**

This schedule is a part of the policy to which it is attached. Please read it carefully.

Policy Number	Policy Effective Date	Policy Expiration Date	Endorsement Effective Date
CST2042939-10	03/19/2025	03/19/2026	

In consideration of the premium charged, it is agreed and understood that coverage is provided for the **covered location(s)** and **covered storage tank system(s)** listed below.

<b>Location Number:</b>	<b>10010</b>
<b>Location Name:</b>	Clackamas Cardlock
<b>Location Address:</b>	10111 Hwy 212 & 102nd Ave, Clackamas OR 97015
<b>Retroactive Date(s):</b>	

Tank No.	Tank Type	Installation	Capacity	Contents	Retroactive Date Coverage A	Retroactive Date Coverage B
5	UST	10/01/2014	8,000	Diesel	10/16/2014	10/16/2014
6	UST	11/01/2015	20,000	Diesel, Gas	11/25/2015	11/25/2015
7	UST	11/01/2015	20,000	Gas	11/25/2015	11/25/2015

<b>Location Number:</b>	<b>10723</b>
<b>Location Name:</b>	Madras Circle K
<b>Location Address:</b>	1210 SW Hwy 97, Madras OR 97741
<b>Retroactive Date(s):</b>	

Tank No.	Tank Type	Installation	Capacity	Contents	Retroactive Date Coverage A	Retroactive Date Coverage B
01	UST	01/01/1992	10,000	Gas	06/28/2012	06/28/2012
02	UST	01/01/1992	10,000	Gas	06/28/2012	06/28/2012
03	UST	01/01/1992	6,000	Gas	06/28/2012	06/28/2012
04	UST	01/01/1992	6,000	Diesel	06/28/2012	06/28/2012

<b>Location Number:</b>	<b>10845</b>
<b>Location Name:</b>	Butler Market Texaco
<b>Location Address:</b>	2625 NE Butler Market Road, Bend OR 97701
<b>Retroactive Date(s):</b>	

Tank No.	Tank Type	Installation	Capacity	Contents	Retroactive Date Coverage A	Retroactive Date Coverage B
01	UST	01/01/1999	15,000	Gas	12/30/1999	12/30/1999
02	UST	01/01/1991	8,000	Gas	12/30/1999	12/30/1999
03	UST	01/01/1991	6,000	Diesel	12/30/1999	12/30/1999

<b>Location Number:</b>	<b>1090</b>
<b>Location Name:</b>	Milwaukie Station
<b>Location Address:</b>	3046 Southeast Harrison Street, Milwaukie OR 97222
<b>Retroactive Date(s):</b>	

Tank No.	Tank Type	Installation	Capacity	Contents	Retroactive Date Coverage A	Retroactive Date Coverage B
01	UST	01/01/1995	12,000	Gas	04/16/2001	04/16/2001
02	UST	01/01/1995	10,000	Diesel	04/16/2001	04/16/2001
03	UST	01/01/1995	5,000	Gas	04/16/2001	04/16/2001

<b>Location Number:</b>	<b>1122</b>
<b>Location Name:</b>	Morgan Lane Mobil
<b>Location Address:</b>	104 NE Morgan Lane, Grants Pass OR 97526
<b>Retroactive Date(s):</b>	

Tank No.	Tank Type	Installation	Capacity	Contents	Retroactive Date Coverage A	Retroactive Date Coverage B
01	UST	01/01/1984	12,000	Diesel	07/22/2019	07/22/2019
02	UST	01/01/1984	12,000	Gas	07/22/2019	07/22/2019
03	UST	01/01/2001	6,000	Gas	07/22/2019	07/22/2019

<b>Location Number:</b>	<b>11421</b>
<b>Location Name:</b>	Talent #2 Chevron
<b>Location Address:</b>	301 West Valley View Road, Talent OR 97540
<b>Retroactive Date(s):</b>	

Tank No.	Tank Type	Installation	Capacity	Contents	Retroactive Date Coverage A	Retroactive Date Coverage B
01 A/B	UST	01/01/1995	20,000	Gas	08/01/2000	08/01/2000
02	UST	01/01/1995	10,000	Gas	08/01/2000	08/01/2000
03	UST	01/01/1995	10,000	Diesel	08/01/2000	08/01/2000

<b>Location Number:</b>	<b>11473</b>
<b>Location Name:</b>	Redmond Chevron
<b>Location Address:</b>	2005 SW Hwy 97, Redmond OR 97756
<b>Retroactive Date(s):</b>	

Tank No.	Tank Type	Installation	Capacity	Contents	Retroactive Date Coverage A	Retroactive Date Coverage B
01	UST	01/01/1995	12,000	Diesel	09/27/2000	09/27/2000
02	UST	01/01/1995	6,000	Gas	09/27/2000	09/27/2000
03	UST	01/01/1995	6,000	Gas	09/27/2000	09/27/2000

04	UST	01/01/1995	12,000	Gas	09/27/2000	09/27/2000
----	-----	------------	--------	-----	------------	------------

<b>Location Number:</b>	<b>11480</b>
<b>Location Name:</b>	Shady Cove Chevron
<b>Location Address:</b>	21222 Oregon 62, Shady Cove OR 97539
<b>Retroactive Date(s):</b>	

Tank No.	Tank Type	Installation	Capacity	Contents	Retroactive Date Coverage A	Retroactive Date Coverage B
01	UST	01/01/1998	12,000	Gas	01/01/1998	01/01/1998
02	UST	01/01/1998	6,000	Gas	01/01/1998	01/01/1998
03/04	UST	01/01/1998	12,000	Gas, Diesel	01/01/1998	01/01/1998

<b>Location Number:</b>	<b>11515</b>
<b>Location Name:</b>	Trails End
<b>Location Address:</b>	13001 Clackamas River Drive, Oregon City OR 97015
<b>Retroactive Date(s):</b>	

Tank No.	Tank Type	Installation	Capacity	Contents	Retroactive Date Coverage A	Retroactive Date Coverage B
01	UST	01/01/1995	15,000	Gas	04/16/2001	04/16/2001
02	UST	01/01/1995	15,000	Diesel	04/16/2001	04/16/2001
03	UST	01/01/1995	12,000	Gas	04/16/2001	04/16/2001
04	UST	07/12/2002	20,000	Gas	07/12/2002	07/12/2002
05 A/B	UST	07/12/2002	20,000	Gas, Diesel	07/12/2002	07/12/2002

<b>Location Number:</b>	<b>11573</b>
<b>Location Name:</b>	Beavercreek 76
<b>Location Address:</b>	22025 South Beavercreek Road, Beavercreek OR 97004
<b>Retroactive Date(s):</b>	

Tank No.	Tank Type	Installation	Capacity	Contents	Retroactive Date Coverage A	Retroactive Date Coverage B
01	UST	01/01/1997	8,000	Diesel	04/16/2001	04/16/2001
02	UST	01/01/1997	8,000	Gas	04/16/2001	04/16/2001
03	UST	01/01/1997	12,000	Gas	04/16/2001	04/16/2001

<b>Location Number:</b>	<b>1164</b>
<b>Location Name:</b>	M6 Chevron
<b>Location Address:</b>	417 East Barnett Road, Medford OR 97501
<b>Retroactive Date(s):</b>	

Tank No.	Tank Type	Installation	Capacity	Contents	Retroactive Date Coverage A	Retroactive Date Coverage B
01	UST	01/01/1992	10,000	Gas	05/28/1993	05/28/1993
02	UST	01/01/1992	10,000	Gas	05/28/1993	05/28/1993
03	UST	01/01/1992	10,000	Diesel	05/28/1993	05/28/1993
04	UST	01/01/2000	4,000	Gas	01/01/2000	01/01/2000

**Location Number:** 11667  
**Location Name:** Venture Lane Shell  
**Location Address:** 56896 Venture Lane, Sunriver OR 97707  
**Retroactive Date(s):**

Tank No.	Tank Type	Installation	Capacity	Contents	Retroactive Date Coverage A	Retroactive Date Coverage B
01	UST	01/01/1995	12,000	Gas	03/11/2014	03/11/2014
02	UST	01/01/1995	12,000	Gas	03/11/2014	03/11/2014
03	UST	01/01/1995	6,000	Gas	03/11/2014	03/11/2014
04	UST	01/01/1995	6,000	Diesel	03/11/2014	03/11/2014

**Location Number:** 11780  
**Location Name:** College Way Chevron  
**Location Address:** 1400 Northwest College Way, Bend OR 97701  
**Retroactive Date(s):**

Tank No.	Tank Type	Installation	Capacity	Contents	Retroactive Date Coverage A	Retroactive Date Coverage B
01	UST	01/01/1998	12,000	Gas	03/22/2000	03/22/2000
02	UST	01/01/1998	8,000	Gas	03/22/2000	03/22/2000

**Location Number:** 1193  
**Location Name:** Ashland Chevron  
**Location Address:** 2500 Oregon 66, Ashland OR 97520  
**Retroactive Date(s):**

Tank No.	Tank Type	Installation	Capacity	Contents	Retroactive Date Coverage A	Retroactive Date Coverage B
01	UST	01/01/1996	10,000	Gas	01/01/1996	01/01/1996
02	UST	01/01/1996	12,000	Gas	01/01/1996	01/01/1996
03	UST	01/01/1996	6,000	Gas	01/01/1996	01/01/1996
04	UST	01/01/1996	6,000	Diesel	01/01/1996	01/01/1996

<b>Location Number:</b>	<b>12126</b>
<b>Location Name:</b>	Tualatin Cardlock
<b>Location Address:</b>	9700 SE Tualatin-Sherwood Road, Tualatin OR 97062
<b>Retroactive Date(s):</b>	

Tank No.	Tank Type	Installation	Capacity	Contents	Retroactive Date Coverage A	Retroactive Date Coverage B
01	UST	01/01/2002	15,000	Gas	08/12/2002	08/12/2002
02	UST	01/01/2002	15,000	Diesel	08/12/2002	08/12/2002
03 A/B	UST	01/01/2002	12,000	Diesel, Gas	08/12/2002	08/12/2002

<b>Location Number:</b>	<b>12312</b>
<b>Location Name:</b>	Redmond Pacific Pride
<b>Location Address:</b>	969 Northwest 7th Street, Redmond OR 97756
<b>Retroactive Date(s):</b>	

Tank No.	Tank Type	Installation	Capacity	Contents	Retroactive Date Coverage A	Retroactive Date Coverage B
01	UST	01/01/2007	20,000	Diesel	09/01/2007	09/01/2007
02	UST	01/01/2007	10,000	Diesel	09/01/2007	09/01/2007
03	UST	01/01/2007	12,000	Gas	09/01/2007	09/01/2007

<b>Location Number:</b>	<b>1239</b>
<b>Location Name:</b>	Terrebonne Texaco
<b>Location Address:</b>	8150 Hwy 97 North, Terrebonne OR 97760
<b>Retroactive Date(s):</b>	

Tank No.	Tank Type	Installation	Capacity	Contents	Retroactive Date Coverage A	Retroactive Date Coverage B
01	UST	01/01/1988	12,000	Gas	01/10/2000	01/10/2000
02	UST	01/01/2000	4,000	Gas	01/10/2000	01/10/2000
03	UST	01/01/2000	8,000	Diesel	01/10/2000	01/10/2000

<b>Location Number:</b>	<b>12461</b>
<b>Location Name:</b>	Phoenix Circle K
<b>Location Address:</b>	730 E Main Street, Phoenix OR 97535
<b>Retroactive Date(s):</b>	

Tank No.	Tank Type	Installation	Capacity	Contents	Retroactive Date Coverage A	Retroactive Date Coverage B
01	UST	07/07/2014	20,000	Diesel, Gas	07/14/2014	07/14/2014
02	UST	07/07/2014	20,000	Gas	07/14/2014	07/14/2014

<b>Location Number:</b>	<b>12653</b>
<b>Location Name:</b>	GP Energy #3167
<b>Location Address:</b>	1380 Springbrook Road, Medford OR 97504
<b>Retroactive Date(s):</b>	

Tank No.	Tank Type	Installation	Capacity	Contents	Retroactive Date Coverage A	Retroactive Date Coverage B
1	UST	05/01/2021	20,000	Gas	05/25/2021	05/25/2021
2A	UST	05/01/2021	8,000	Diesel	05/25/2021	05/25/2021
2B	UST	05/01/2021	6,000	Super	05/25/2021	05/25/2021
2C	UST	05/01/2021	6,000	Non-Ethanol	05/25/2021	05/25/2021

<b>Location Number:</b>	<b>1506</b>
<b>Location Name:</b>	Beaver Shell
<b>Location Address:</b>	24485 Highway 101, Beaver OR 97108
<b>Retroactive Date(s):</b>	

Tank No.	Tank Type	Installation	Capacity	Contents	Retroactive Date Coverage A	Retroactive Date Coverage B
1 A/B/C	UST	01/01/1989	10,000	Gas	06/22/2021	06/22/2021
2	AST	01/01/1994	2,000	Diesel	06/22/2021	06/22/2021

<b>Location Number:</b>	<b>1510</b>
<b>Location Name:</b>	Garibaldi Shell
<b>Location Address:</b>	701 Garibaldi Avenue, Garibaldi OR 97118
<b>Retroactive Date(s):</b>	

Tank No.	Tank Type	Installation	Capacity	Contents	Retroactive Date Coverage A	Retroactive Date Coverage B
01	UST	01/01/1987	10,000	Diesel	06/22/2021	06/22/2021
02	UST	01/01/1987	10,000	Gas	06/22/2021	06/22/2021
03	UST	01/01/1987	6,000	Diesel	06/22/2021	06/22/2021
04	UST	01/01/1987	2,000	Gas	06/22/2021	06/22/2021

<b>Location Number:</b>	<b>1511</b>
<b>Location Name:</b>	Bayside Gardens Shell
<b>Location Address:</b>	36453 Highway 101, Nehalem OR 97131
<b>Retroactive Date(s):</b>	

Tank No.	Tank Type	Installation	Capacity	Contents	Retroactive Date Coverage A	Retroactive Date Coverage B
01	UST	01/01/1990	10,000	Diesel	06/22/2021	06/22/2021
02	UST	01/01/1990	12,000	Gas	06/22/2021	06/22/2021

03	UST	01/01/1990	6,000	Diesel	06/22/2021	06/22/2021
04	UST	01/01/1990	2,000	Gas	06/22/2021	06/22/2021
05	UST	01/01/2016	6,000	Gas	06/22/2021	06/22/2021

<b>Location Number:</b>	<b>1718</b>
<b>Location Name:</b>	Cave Junction 76
<b>Location Address:</b>	112 Redwood Highway, Cave Junction OR 97523
<b>Retroactive Date(s):</b>	

Tank No.	Tank Type	Installation	Capacity	Contents	Retroactive Date Coverage A	Retroactive Date Coverage B
01	UST	01/01/1975	4,000	Diesel	05/28/1993	05/28/1993
02	UST	01/01/1975	1,000	Gas	05/28/1993	05/28/1993
03	UST	01/01/1975	3,000	Gas	05/28/1993	05/28/1993
04	UST	01/01/1975	3,000	Gas	05/28/1993	05/28/1993

<b>Location Number:</b>	<b>1898</b>
<b>Location Name:</b>	Gales Creek Shell
<b>Location Address:</b>	55870 Northwest Wilson River Highway, Gales Creek OR 97117
<b>Retroactive Date(s):</b>	

Tank No.	Tank Type	Installation	Capacity	Contents	Retroactive Date Coverage A	Retroactive Date Coverage B
01	UST	01/01/1994	12,000	Gas	06/22/2021	06/22/2021
02	UST	01/01/1994	8,000	Gas	06/22/2021	06/22/2021

<b>Location Number:</b>	<b>194</b>
<b>Location Name:</b>	Selma Service
<b>Location Address:</b>	18430 Redwood Highway, Selma OR 97538
<b>Retroactive Date(s):</b>	

Tank No.	Tank Type	Installation	Capacity	Contents	Retroactive Date Coverage A	Retroactive Date Coverage B
01	UST	01/01/1975	6,000	Gas	05/28/1993	05/28/1993
02	UST	01/01/1975	10,000	Gas	05/28/1993	05/28/1993
03	UST	01/01/1975	6,000	Gas	05/28/1993	05/28/1993
04	UST	01/01/1975	4,000	Diesel	05/28/1993	05/28/1993

<b>Location Number:</b>	<b>2102</b>
<b>Location Name:</b>	Valley View Auto Repair
<b>Location Address:</b>	460 Valley View Road, Ashland OR 97520
<b>Retroactive Date(s):</b>	

Tank No.	Tank Type	Installation	Capacity	Contents	Retroactive Date Coverage A	Retroactive Date Coverage B
01	UST	01/01/1997	15,000	Gas	03/18/2003	03/18/2003
02	UST	01/01/1997	6,000	Gas	03/18/2003	03/18/2003
03	UST	01/01/1997	6,000	Gas	03/18/2003	03/18/2003
04	UST	01/01/1997	6,000	Diesel	03/18/2003	03/18/2003

**Location Number:** 2350  
**Location Name:** Detail Plus  
**Location Address:** 2104 South 6th Street, Klamath Falls OR 97601  
**Retroactive Date(s):**

Tank No.	Tank Type	Installation	Capacity	Contents	Retroactive Date Coverage A	Retroactive Date Coverage B
01	UST	01/01/1977	10,000	Gas	01/31/2000	01/31/2000
02	UST	01/01/1977	10,000	Gas	01/31/2000	01/31/2000
03	UST	01/01/1977	8,000	Diesel	01/31/2000	01/31/2000

**Location Number:** 2427  
**Location Name:** Riverside Circle K  
**Location Address:** 1050 South Riverside Avenue, Medford OR 97501  
**Retroactive Date(s):**

Tank No.	Tank Type	Installation	Capacity	Contents	Retroactive Date Coverage A	Retroactive Date Coverage B
01	UST	01/01/1994	20,000	Gas	03/18/2003	03/18/2003
02	UST	01/01/1994	8,000	Gas	03/18/2003	03/18/2003
03	UST	01/01/1994	8,000	Gas	03/18/2003	03/18/2003
04	UST	01/01/1994	10,000	Diesel	03/18/2003	03/18/2003

**Location Number:** 292  
**Location Name:** Lamonta Cardlock  
**Location Address:** 1311 Northwest Lamonta Road, Prineville OR 97754  
**Retroactive Date(s):**

Tank No.	Tank Type	Installation	Capacity	Contents	Retroactive Date Coverage A	Retroactive Date Coverage B
01	UST	01/01/1985	12,000	Diesel	03/22/2000	03/22/2000
02	UST	01/01/1985	12,000	Diesel	03/22/2000	03/22/2000
03	UST	01/01/1985	12,000	Gas	03/22/2000	03/22/2000

<b>Location Number:</b>	<b>3039</b>
<b>Location Name:</b>	Harbor Chevron
<b>Location Address:</b>	16258 Hwy 101 S, Harbor OR 97415
<b>Retroactive Date(s):</b>	

Tank No.	Tank Type	Installation	Capacity	Contents	Retroactive Date Coverage A	Retroactive Date Coverage B
01	UST	01/01/2000	15,000	Gas	01/01/2000	01/01/2000
02 A/B	UST	01/01/2000	15,000	Gas, Diesel	01/01/2000	01/01/2000

<b>Location Number:</b>	<b>3190</b>
<b>Location Name:</b>	Sheldon Oil
<b>Location Address:</b>	2801 3rd Street, Tillamook OR 97141
<b>Retroactive Date(s):</b>	

Tank No.	Tank Type	Installation	Capacity	Contents	Retroactive Date Coverage A	Retroactive Date Coverage B
01	AST	01/01/1990	8,000	Gas	06/22/2021	06/22/2021
02	AST	01/01/1990	20,000	Gas	06/22/2021	06/22/2021
03	AST	01/01/1940	20,000	Diesel	06/22/2021	06/22/2021
04	AST	01/01/1940	20,000	Diesel	06/22/2021	06/22/2021
05	AST	01/01/1940	20,000	Gas	06/22/2021	06/22/2021
06	AST	01/01/2005	3,000	Gas	06/22/2021	06/22/2021

<b>Location Number:</b>	<b>4234</b>
<b>Location Name:</b>	Talent 76/Circle K
<b>Location Address:</b>	21 Talent Avenue, Talent OR 97540
<b>Retroactive Date(s):</b>	

Tank No.	Tank Type	Installation	Capacity	Contents	Retroactive Date Coverage A	Retroactive Date Coverage B
01	UST	01/01/1993	15,000	Gas	03/18/2003	03/18/2003
02	UST	01/01/1993	8,000	Gas	03/18/2003	03/18/2003
03	UST	01/01/1993	8,000	Gas	03/18/2003	03/18/2003

<b>Location Number:</b>	<b>4759</b>
<b>Location Name:</b>	Rogue River 76
<b>Location Address:</b>	125 Depot Street, Rogue River OR 97537
<b>Retroactive Date(s):</b>	

Tank No.	Tank Type	Installation	Capacity	Contents	Retroactive Date Coverage A	Retroactive Date Coverage B
01	UST	01/01/1989	4,000	Diesel	02/28/2011	02/28/2011

02	UST	01/01/1989	4,000	Gas	02/28/2011	02/28/2011
03	UST	01/01/1989	6,000	Gas	02/28/2011	02/28/2011
04	UST	01/01/1989	8,000	Gas	02/28/2011	02/28/2011

<b>Location Number:</b>	<b>5085</b>
<b>Location Name:</b>	Jacksonville Texaco
<b>Location Address:</b>	945 North 5th Street, Jacksonville OR 97530
<b>Retroactive Date(s):</b>	

Tank No.	Tank Type	Installation	Capacity	Contents	Retroactive Date Coverage A	Retroactive Date Coverage B
01	UST	01/01/1994	12,000	Gas	06/25/2010	06/25/2010
02 A/B	UST	01/01/1994	12,000	Gas, Diesel	06/25/2010	06/25/2010
03	UST	01/01/1994	6,000	Gas	06/25/2010	06/25/2010

<b>Location Number:</b>	<b>5095</b>
<b>Location Name:</b>	Third Street Shell
<b>Location Address:</b>	303 Pacific Avenue, Tillamook OR 97141
<b>Retroactive Date(s):</b>	

Tank No.	Tank Type	Installation	Capacity	Contents	Retroactive Date Coverage A	Retroactive Date Coverage B
01	UST	01/01/1988	10,000	Gas	06/22/2021	06/22/2021
02	UST	01/01/1988	10,000	Gas	06/22/2021	06/22/2021
03	UST	01/01/1988	8,000	Gas	06/22/2021	06/22/2021

<b>Location Number:</b>	<b>5224</b>
<b>Location Name:</b>	Chevron
<b>Location Address:</b>	6779 Crater Lake Highway, White City OR 97503
<b>Retroactive Date(s):</b>	

Tank No.	Tank Type	Installation	Capacity	Contents	Retroactive Date Coverage A	Retroactive Date Coverage B
01	UST	01/01/1997	15,000	Gas	01/01/1997	01/01/1997
02	UST	01/01/1997	15,000	Gas	01/01/1997	01/01/1997
03	UST	01/01/1997	12,000	Gas	01/01/1997	01/01/1997

<b>Location Number:</b>	<b>5491</b>
<b>Location Name:</b>	Banks Shell
<b>Location Address:</b>	182 N Main Street, Banks OR 97106
<b>Retroactive Date(s):</b>	

Tank No.	Tank Type	Installation	Capacity	Contents	Retroactive Date Coverage A	Retroactive Date Coverage B
01	UST	01/01/1990	10,000	Diesel	06/22/2021	06/22/2021
02	UST	01/01/1990	8,000	Gas	06/22/2021	06/22/2021
03	UST	01/01/1990	6,000	Gas	06/22/2021	06/22/2021
04	AST	01/01/1985	10,000	Diesel	06/22/2021	06/22/2021
05	AST	01/01/1985	12,000	Diesel	06/22/2021	06/22/2021
06	AST	01/01/1985	4,000	Diesel	06/22/2021	06/22/2021

**Location Number:** 5565  
**Location Name:** Madras Pac Pride  
**Location Address:** 1720 NW Hess Lane, Madras OR 97741  
**Retroactive Date(s):**

Tank No.	Tank Type	Installation	Capacity	Contents	Retroactive Date Coverage A	Retroactive Date Coverage B
01	UST	01/01/1991	3,000	Gas	09/24/2002	09/24/2002
02	UST	01/01/1976	12,000	Diesel	09/24/2002	09/24/2002
03	UST	01/01/1985	12,000	Gas	09/24/2002	09/24/2002
04	UST	01/01/1976	12,000	Diesel	09/24/2002	09/24/2002

**Location Number:** 5740  
**Location Name:** Pacific City Shell  
**Location Address:** 34995 Brooten Road, Pacific City OR 97135  
**Retroactive Date(s):**

Tank No.	Tank Type	Installation	Capacity	Contents	Retroactive Date Coverage A	Retroactive Date Coverage B
01	UST	01/01/1996	12,000	Gas	06/22/2021	06/22/2021
02	UST	01/01/1996	6,000	Gas	06/22/2021	06/22/2021
03	UST	01/01/1996	4,000	Diesel	06/22/2021	06/22/2021

**Location Number:** 6520  
**Location Name:** White City 76  
**Location Address:** 7640 Crater Lake Highway, White City OR 97503  
**Retroactive Date(s):**

Tank No.	Tank Type	Installation	Capacity	Contents	Retroactive Date Coverage A	Retroactive Date Coverage B
01	UST	01/01/1997	15,000	Gas	01/01/1997	01/01/1997
02	UST	01/01/1997	10,000	Gas	01/01/1997	01/01/1997

03 A/B	UST	01/01/1997	12,000	Gas, Diesel	01/01/1997	01/01/1997
--------	-----	------------	--------	-------------	------------	------------

<b>Location Number:</b>	<b>6533</b>
<b>Location Name:</b>	Chevron
<b>Location Address:</b>	345 West Harvard Avenue, Roseburg OR 97470
<b>Retroactive Date(s):</b>	

Tank No.	Tank Type	Installation	Capacity	Contents	Retroactive Date Coverage A	Retroactive Date Coverage B
01	UST	01/01/1990	12,000	Gas	05/28/1993	05/28/1993
02	UST	01/01/1990	12,000	Gas	05/28/1993	05/28/1993
03	UST	01/01/1990	12,000	Gas	05/28/1993	05/28/1993
04	UST	01/01/1990	12,000	Diesel	05/28/1993	05/28/1993

<b>Location Number:</b>	<b>6564</b>
<b>Location Name:</b>	Bend Cardlock
<b>Location Address:</b>	3305 N Highway 97, Bend OR 97701
<b>Retroactive Date(s):</b>	

Tank No.	Tank Type	Installation	Capacity	Contents	Retroactive Date Coverage A	Retroactive Date Coverage B
01	UST	01/01/1985	15,000	Gas	09/24/2002	09/24/2002
02	UST	01/01/1985	10,000	Diesel	09/24/2002	09/24/2002
03	UST	01/01/1985	12,000	Diesel	09/24/2002	09/24/2002
04	UST	01/01/1976	6,000	Gas	09/24/2002	09/24/2002

<b>Location Number:</b>	<b>6597</b>
<b>Location Name:</b>	Fireball #122
<b>Location Address:</b>	1044 NE 6th Street, Grants Pass OR 97526
<b>Retroactive Date(s):</b>	

Tank No.	Tank Type	Installation	Capacity	Contents	Retroactive Date Coverage A	Retroactive Date Coverage B
4	UST	02/06/2023	20,000	Gas	02/01/2024	02/01/2024
5A	UST	02/06/2023	8,000	Gas	02/01/2024	02/01/2024
5B	UST	02/06/2023	6,000	Gas	02/01/2024	02/01/2024
5C	UST	02/06/2023	6,000	Diesel	02/01/2024	02/01/2024

<b>Location Number:</b>	<b>6601</b>
<b>Location Name:</b>	Colvin Oil GP #2
<b>Location Address:</b>	1553 Williams Highway, Grants Pass OR 97527
<b>Retroactive Date(s):</b>	

Tank No.	Tank Type	Installation	Capacity	Contents	Retroactive Date Coverage A	Retroactive Date Coverage B
01	UST	01/01/1990	10,000	Gas	05/28/1993	05/28/1993
02	UST	01/01/1990	10,000	Gas	05/28/1993	05/28/1993
03	UST	01/01/1990	10,000	Gas	05/28/1993	05/28/1993

<b>Location Number:</b>	<b>6617</b>
<b>Location Name:</b>	Redwood Chevron
<b>Location Address:</b>	650 Redwood Highway, Grants Pass OR 97527
<b>Retroactive Date(s):</b>	

Tank No.	Tank Type	Installation	Capacity	Contents	Retroactive Date Coverage A	Retroactive Date Coverage B
01	UST	01/01/1993	12,000	Gas	05/28/1993	05/28/1993
02	UST	01/01/1993	12,000	Gas	05/28/1993	05/28/1993
03	UST	01/01/1993	8,000	Gas	05/28/1993	05/28/1993
04	UST	01/01/1993	8,000	Diesel	05/28/1993	05/28/1993

<b>Location Number:</b>	<b>6633</b>
<b>Location Name:</b>	Rogue River Chevron
<b>Location Address:</b>	95 Pine Street, Rogue River OR 97537
<b>Retroactive Date(s):</b>	

Tank No.	Tank Type	Installation	Capacity	Contents	Retroactive Date Coverage A	Retroactive Date Coverage B
01	UST	01/01/1991	12,000	Gas	05/28/1993	05/28/1993
02	UST	01/01/1991	12,000	Gas	05/28/1993	05/28/1993
03	UST	01/01/1991	8,000	Gas	05/28/1993	05/28/1993

<b>Location Number:</b>	<b>6718</b>
<b>Location Name:</b>	Port Orford Chevron
<b>Location Address:</b>	1137 Oregon Street, Port Orford OR 97465
<b>Retroactive Date(s):</b>	

Tank No.	Tank Type	Installation	Capacity	Contents	Retroactive Date Coverage A	Retroactive Date Coverage B
01	UST	01/01/1994	8,000	Gas	01/01/1995	01/01/1995
02	UST	01/01/1994	12,000	Gas	01/01/1995	01/01/1995
03	UST	01/01/1994	8,000	Gas	01/01/1995	01/01/1995
04	UST	01/01/1994	8,000	Diesel	01/01/1995	01/01/1995

<b>Location Number:</b>	<b>6724</b>
<b>Location Name:</b>	North Gate 76
<b>Location Address:</b>	1023 Chetco Avenue, Brookings OR 97415
<b>Retroactive Date(s):</b>	

Tank No.	Tank Type	Installation	Capacity	Contents	Retroactive Date Coverage A	Retroactive Date Coverage B
01	UST	01/01/1995	6,000	Gas	01/01/1995	01/01/1995
02	UST	01/01/1995	6,000	Gas	01/01/1995	01/01/1995
03	UST	01/01/1995	12,000	Gas	01/01/1995	01/01/1995
04	UST	01/01/1995	12,000	Diesel	01/01/1995	01/01/1995

<b>Location Number:</b>	<b>6735</b>
<b>Location Name:</b>	Central Point 76/Circle K
<b>Location Address:</b>	1065 East Pine Street, Central Point OR 97502
<b>Retroactive Date(s):</b>	

Tank No.	Tank Type	Installation	Capacity	Contents	Retroactive Date Coverage A	Retroactive Date Coverage B
01	UST	01/01/1992	12,000	Gas	05/28/1993	05/28/1993
02	UST	01/01/1992	10,000	Gas	05/28/1993	05/28/1993
03	UST	01/01/1992	10,000	Gas	05/28/1993	05/28/1993
04	UST	01/01/1992	8,000	Diesel	05/28/1993	05/28/1993

<b>Location Number:</b>	<b>6742</b>
<b>Location Name:</b>	Colvin Oil GP Plant
<b>Location Address:</b>	2520 Foothill Boulevard, Grants Pass OR 97526
<b>Retroactive Date(s):</b>	

Tank No.	Tank Type	Installation	Capacity	Contents	Retroactive Date Coverage A	Retroactive Date Coverage B
01	UST	01/01/1974	20,000	Gas	05/28/1993	05/28/1993
02	UST	01/01/1974	20,000	Gas	05/28/1993	05/28/1993
03	UST	01/01/1974	20,000	Gas	05/28/1993	05/28/1993
04	UST	01/01/1974	20,000	Diesel	05/28/1993	05/28/1993

<b>Location Number:</b>	<b>7557</b>
<b>Location Name:</b>	Redwood Texaco
<b>Location Address:</b>	730 Redwood Highway, Grants Pass OR 97527
<b>Retroactive Date(s):</b>	

Tank No.	Tank Type	Installation	Capacity	Contents	Retroactive Date Coverage A	Retroactive Date Coverage B
01	UST	01/01/1990	12,000	Gas	07/01/2005	07/01/2005
02	UST	01/01/1990	12,000	Gas	07/01/2005	07/01/2005
03	UST	01/01/1990	6,000	Gas	07/01/2005	07/01/2005
04	UST	01/01/1990	4,000	Diesel	07/01/2005	07/01/2005

**Location Number:** 787  
**Location Name:** Colvin Oil Company Inc  
**Location Address:** 1510 East Pine Street, Central Point OR 97502  
**Retroactive Date(s):**

Tank No.	Tank Type	Installation	Capacity	Contents	Retroactive Date Coverage A	Retroactive Date Coverage B
01	UST	01/01/1993	12,000	Gas	01/16/2015	01/16/2015
02	UST	01/01/1993	12,000	Gas	01/16/2015	01/16/2015
03	UST	01/01/1993	12,000	Gas	01/16/2015	01/16/2015

**Location Number:** 7950  
**Location Name:** Gladstone 76  
**Location Address:** 19805 McLoughlin Boulevard, Gladstone OR 97027  
**Retroactive Date(s):**

Tank No.	Tank Type	Installation	Capacity	Contents	Retroactive Date Coverage A	Retroactive Date Coverage B
01	UST	04/21/2006	20,000	Gas	10/06/2006	10/06/2006
02 A/B	UST	04/21/2006	10,000	Gas, Diesel	10/06/2006	10/06/2006

**Location Number:** 7963  
**Location Name:** Canby 76  
**Location Address:** 262 Southeast 1st Street, Canby OR 97015  
**Retroactive Date(s):**

Tank No.	Tank Type	Installation	Capacity	Contents	Retroactive Date Coverage A	Retroactive Date Coverage B
01	UST	01/01/1993	10,000	Gas	04/16/2001	04/16/2001
02 A/B	UST	01/01/1993	12,000	Gas, Diesel	04/16/2001	04/16/2001
03	UST	01/01/1993	12,000	Gas	04/16/2001	04/16/2001

<b>Location Number:</b>	<b>7972</b>
<b>Location Name:</b>	Clackamas 76
<b>Location Address:</b>	10560 Southeast Highway 212, Clackamas OR 97015
<b>Retroactive Date(s):</b>	

Tank No.	Tank Type	Installation	Capacity	Contents	Retroactive Date Coverage A	Retroactive Date Coverage B
01	UST	01/01/1989	10,000	Gas	04/16/2001	04/16/2001
02	UST	01/01/1989	10,000	Gas	04/16/2001	04/16/2001
03	UST	01/01/1989	8,000	Diesel	04/16/2001	04/16/2001
04	UST	01/01/1989	6,000	Gas	04/16/2001	04/16/2001

<b>Location Number:</b>	<b>7976</b>
<b>Location Name:</b>	Oak Grove 76
<b>Location Address:</b>	13939 SE McLoughlin Boulevard, Milwaukie OR 97267
<b>Retroactive Date(s):</b>	

Tank No.	Tank Type	Installation	Capacity	Contents	Retroactive Date Coverage A	Retroactive Date Coverage B
01 A/B	UST	09/29/2009	21,000	Gas	10/14/2009	10/14/2009

<b>Location Number:</b>	<b>7980</b>
<b>Location Name:</b>	Clairmont 76
<b>Location Address:</b>	1511 Molalla Avenue, Oregon City OR 97045
<b>Retroactive Date(s):</b>	

Tank No.	Tank Type	Installation	Capacity	Contents	Retroactive Date Coverage A	Retroactive Date Coverage B
01	UST	01/01/1992	12,000	Gas	04/16/2001	04/16/2001
02	UST	01/01/1992	10,000	Gas	04/16/2001	04/16/2001
03	UST	01/01/1992	10,000	Gas	04/16/2001	04/16/2001

<b>Location Number:</b>	<b>8004</b>
<b>Location Name:</b>	HASCO Stations, LLC #8004
<b>Location Address:</b>	1401 G Street, Arcata CA 95521
<b>Retroactive Date(s):</b>	

Tank No.	Tank Type	Installation	Capacity	Contents	Retroactive Date Coverage A	Retroactive Date Coverage B
01	UST	10/22/1996	6,000	Premium	03/19/2024	03/19/2024
02	UST	10/22/1996	4,000	Diesel	03/19/2024	03/19/2024
03	UST	10/22/1996	12,000	Gas	03/19/2024	03/19/2024

<b>Location Number:</b>	<b>8011</b>
<b>Location Name:</b>	HASCO Stations, LLC #8011
<b>Location Address:</b>	819 Main Street, Fortuna CA 95540
<b>Retroactive Date(s):</b>	

Tank No.	Tank Type	Installation	Capacity	Contents	Retroactive Date Coverage A	Retroactive Date Coverage B
01	UST	11/10/1998	8,000	Premium	03/19/2024	03/19/2024
02	UST	11/10/1998	4,000	Diesel	03/19/2024	03/19/2024
03	UST	11/10/1998	10,000	Gas	03/19/2024	03/19/2024

<b>Location Number:</b>	<b>8014</b>
<b>Location Name:</b>	HASCO Stations, LLC #8014
<b>Location Address:</b>	1791 Riverwalk Drive, Fortuna CA 95540
<b>Retroactive Date(s):</b>	

Tank No.	Tank Type	Installation	Capacity	Contents	Retroactive Date Coverage A	Retroactive Date Coverage B
01	UST	06/01/1995	6,000	Diesel	03/19/2024	03/19/2024
02	UST	06/01/1995	6,000	Premium	03/19/2024	03/19/2024
03	UST	06/01/1995	12,000	Gas	03/19/2024	03/19/2024

<b>Location Number:</b>	<b>8017</b>
<b>Location Name:</b>	HASCO Stations, LLC #8017
<b>Location Address:</b>	687 Lighthouse Avenue, Pacific Grove CA 93950
<b>Retroactive Date(s):</b>	

Tank No.	Tank Type	Installation	Capacity	Contents	Retroactive Date Coverage A	Retroactive Date Coverage B
01	UST	02/02/2002	10,000	Gas	03/19/2024	03/19/2024
02	UST	02/02/2002	10,000	Gas	03/19/2024	03/19/2024

<b>Location Number:</b>	<b>8024</b>
<b>Location Name:</b>	HASCO Stations, LLC #8024
<b>Location Address:</b>	3030 Del Monte Boulevard, Marina CA 93933
<b>Retroactive Date(s):</b>	

Tank No.	Tank Type	Installation	Capacity	Contents	Retroactive Date Coverage A	Retroactive Date Coverage B
01	UST	05/12/2012	15,000	Gas	03/19/2024	03/19/2024
02	UST	05/12/2012	8,000	Premium	03/19/2024	03/19/2024
03	UST	05/12/2012	7,000	Diesel	03/19/2024	03/19/2024

<b>Location Number:</b>	<b>8026</b>
<b>Location Name:</b>	HASCO Stations, LLC #8026
<b>Location Address:</b>	5th Ave & San Carlos St, Carmel CA 93921
<b>Retroactive Date(s):</b>	

Tank No.	Tank Type	Installation	Capacity	Contents	Retroactive Date Coverage A	Retroactive Date Coverage B
01	UST	04/04/2005	10,000	Gas	03/19/2024	03/19/2024
02	UST	04/04/2005	10,000	Premium	03/19/2024	03/19/2024

<b>Location Number:</b>	<b>8029</b>
<b>Location Name:</b>	HASCO Stations, LLC #8029
<b>Location Address:</b>	1305 S. Front Street, Soledad CA 93960
<b>Retroactive Date(s):</b>	

Tank No.	Tank Type	Installation	Capacity	Contents	Retroactive Date Coverage A	Retroactive Date Coverage B
01	UST	01/01/2002	12,000	Gas	03/19/2024	03/19/2024
02	UST	01/01/2002	12,000	Premium	03/19/2024	03/19/2024
03	UST	01/01/2002	12,000	Diesel	03/19/2024	03/19/2024

<b>Location Number:</b>	<b>807</b>
<b>Location Name:</b>	Grants Pass 7 - 76
<b>Location Address:</b>	1995 Northeast 6th Street, Grants Pass OR 97526
<b>Retroactive Date(s):</b>	

Tank No.	Tank Type	Installation	Capacity	Contents	Retroactive Date Coverage A	Retroactive Date Coverage B
04	UST	05/28/1993	6,000	Diesel	05/28/1993	05/28/1993
07	UST	12/01/2017	12,000	Gas	03/23/2018	03/23/2018
08 A/B	UST	12/01/2017	12,000	Gas	03/23/2018	03/23/2018

<b>Location Number:</b>	<b>8199</b>
<b>Location Name:</b>	Westside Shell
<b>Location Address:</b>	981 Northwest Galveston Avenue, Bend OR 97701
<b>Retroactive Date(s):</b>	

Tank No.	Tank Type	Installation	Capacity	Contents	Retroactive Date Coverage A	Retroactive Date Coverage B
BHJGJ	UST	11/24/2022	20,000	Gas	11/22/2023	11/22/2023
BHJHA	UST	11/24/2022	8,000	Gas	11/22/2023	11/22/2023
BHJHB	UST	11/24/2022	6,000	Diesel	11/22/2023	11/22/2023

BHJHK	UST	11/24/2022	6,000	Gas	11/22/2023	11/22/2023
-------	-----	------------	-------	-----	------------	------------

<b>Location Number:</b>	<b>8260</b>
<b>Location Name:</b>	Colvin Oil Medford #2
<b>Location Address:</b>	1325 Court Street, Medford OR 97501
<b>Retroactive Date(s):</b>	

Tank No.	Tank Type	Installation	Capacity	Contents	Retroactive Date Coverage A	Retroactive Date Coverage B
01	UST	01/01/1990	8,000	Gas	05/28/1993	05/28/1993
02	UST	01/01/1990	12,000	Gas	05/28/1993	05/28/1993
03	UST	01/01/1990	12,000	Gas	05/28/1993	05/28/1993

<b>Location Number:</b>	<b>8261</b>
<b>Location Name:</b>	6th St Chevron
<b>Location Address:</b>	3434 South 6th Street, Klamath Falls OR 97603
<b>Retroactive Date(s):</b>	

Tank No.	Tank Type	Installation	Capacity	Contents	Retroactive Date Coverage A	Retroactive Date Coverage B
01	UST	01/01/1997	12,000	Gas	03/25/2005	03/25/2005
02	UST	01/01/1997	8,000	Gas	03/25/2005	03/25/2005
03	UST	01/01/1997	6,000	Gas	03/25/2005	03/25/2005

<b>Location Number:</b>	<b>8480</b>
<b>Location Name:</b>	Prineville Chevron
<b>Location Address:</b>	398 W 3rd Street, Prineville OR 97754
<b>Retroactive Date(s):</b>	

Tank No.	Tank Type	Installation	Capacity	Contents	Retroactive Date Coverage A	Retroactive Date Coverage B
01	UST	01/01/1995	5,000	Diesel	09/27/2000	09/27/2000
02	UST	01/01/1995	12,000	Gas	09/27/2000	09/27/2000
03	UST	01/01/1995	12,000	Gas	09/27/2000	09/27/2000
04	UST	01/01/1995	7,000	Diesel	09/27/2000	09/27/2000

<b>Location Number:</b>	<b>8819</b>
<b>Location Name:</b>	Stewart Avenue Chevron
<b>Location Address:</b>	785 West Stewart Avenue, Medford OR 97501
<b>Retroactive Date(s):</b>	

Tank No.	Tank Type	Installation	Capacity	Contents	Retroactive Date Coverage A	Retroactive Date Coverage B
01	UST	01/01/1994	10,000	Gas	01/01/1994	01/01/1994
02	UST	01/01/1994	12,000	Gas	01/01/1994	01/01/1994
03	UST	01/01/1994	6,000	Gas	01/01/1994	01/01/1994
04	UST	01/01/1994	6,000	Diesel	01/01/1994	01/01/1994

<b>Location Number:</b>	<b>8855</b>
<b>Location Name:</b>	M7 Chevron
<b>Location Address:</b>	2232 Biddle Road, Medford OR 97504
<b>Retroactive Date(s):</b>	

Tank No.	Tank Type	Installation	Capacity	Contents	Retroactive Date Coverage A	Retroactive Date Coverage B
01	UST	01/01/2007	15,000	Gas	02/27/2007	02/27/2007
02 A/B	UST	01/01/2007	15,000	Gas	02/27/2007	02/27/2007

<b>Location Number:</b>	<b>8945</b>
<b>Location Name:</b>	Willamina Shell
<b>Location Address:</b>	692 NE Main Street, Willamina OR 97396
<b>Retroactive Date(s):</b>	

Tank No.	Tank Type	Installation	Capacity	Contents	Retroactive Date Coverage A	Retroactive Date Coverage B
1 A/B/C	UST	11/01/2012	30,000	Gas	06/22/2021	06/22/2021
2 A/B	UST	11/01/2012	20,000	Gas	06/22/2021	06/22/2021

<b>Location Number:</b>	<b>9064</b>
<b>Location Name:</b>	Hwy 20 Chevron
<b>Location Address:</b>	2100 Northeast Highway 20, Bend OR 97701
<b>Retroactive Date(s):</b>	

Tank No.	Tank Type	Installation	Capacity	Contents	Retroactive Date Coverage A	Retroactive Date Coverage B
01	UST	01/01/1990	15,000	Gas	07/08/2009	07/08/2009
02 A/B	UST	01/01/1990	15,000	Gas, Diesel	07/08/2009	07/08/2009

<b>Location Number:</b>	<b>9108</b>
<b>Location Name:</b>	Murphy Store
<b>Location Address:</b>	6410 Williams Highway, Grants Pass OR 97526
<b>Retroactive Date(s):</b>	

Tank No.	Tank Type	Installation	Capacity	Contents	Retroactive Date Coverage A	Retroactive Date Coverage B
01	UST	01/01/2008	12,000	Gas	05/03/2011	05/03/2011
02 A/B	UST	01/01/2008	12,000	Gas, Diesel	05/03/2011	05/03/2011

<b>Location Number:</b>	<b>9317</b>
<b>Location Name:</b>	Chevron Food Mart
<b>Location Address:</b>	3405 N Hwy 97, Bend OR 97701
<b>Retroactive Date(s):</b>	

Tank No.	Tank Type	Installation	Capacity	Contents	Retroactive Date Coverage A	Retroactive Date Coverage B
01	UST	01/01/1988	10,000	Gas	07/08/2009	07/08/2009
02	UST	01/01/1988	10,000	Gas	07/08/2009	07/08/2009
03	UST	01/01/1988	10,000	Gas	07/08/2009	07/08/2009

<b>Location Number:</b>	<b>990</b>
<b>Location Name:</b>	Chevron Car Wash
<b>Location Address:</b>	125 NE Morgan Lane, Grants Pass OR 97526
<b>Retroactive Date(s):</b>	

Tank No.	Tank Type	Installation	Capacity	Contents	Retroactive Date Coverage A	Retroactive Date Coverage B
01	UST	01/01/1998	10,000	Gas	01/01/1998	01/01/1998
02	UST	01/01/1998	10,000	Gas	01/01/1998	01/01/1998
03	UST	01/01/1998	10,000	Gas	01/01/1998	01/01/1998



# Oregon

Tina Kotek, Governor

Department of Environmental Quality

Headquarters Office

700 NE Multnomah Street, Suite 600

Portland, OR 97232

(503) 229-5263

TTY 711

Salaheddin Hassan  
HASCO STATIONS, LLC #8059  
9700 SW TUALATIN-SHERWOOD RD.,  
TUALATIN, OR.97062

January 20, 2026

RE: UST Compliance Inspection  
DEQ UST # 12126

The Oregon Department of Environmental Quality (DEQ) is conducting underground storage tank (UST) inspections throughout Oregon. The purpose of this letter is to inform you that your facility, among others, has been selected for inspection. A thorough inspection of your facility will be conducted to determine compliance with state and federal UST requirements. **The date you receive this letter is the date that the inspection starts.** If you have work done after that date, you will need to have the previous set of records available for evaluation in addition to the most recent records.

**If I do not hear from you, the inspection for this facility is scheduled for February 17<sup>th</sup>, 2026, starting at approximately 11:00 am.** Please note that the inspection will require uninterrupted participation and attendance by you or a knowledgeable assistant. For the inspection you need to provide access to tank sumps, under dispenser areas, cathodic protection rectifiers, and leak monitoring equipment. DEQ will not touch the equipment or enter the facility, if you are unable to assist with equipment access, please have your UST Service Provider there. This inspection may also include review of Stage I Vapor Recovery.

To complete this inspection, you will need to have compliance testing records available on-site on the day of the inspection or sent to me prior to the inspection at [blakely.gilbert@deq.oregon.gov](mailto:blakely.gilbert@deq.oregon.gov) If the records are not available during the day of the inspection, you will have five (5) business days to provide the records to me electronically. After which time this facility will be subject to enforcement actions.

At a minimum the following records are required to complete this inspection:

- Line and leak detector testing results for the past three years,
- Monthly tank leak detection records (12 months),
- Class A, B, and C training documentation.
- Financial responsibility mechanism.
- Annual tank gauge / release detection equipment certification
- Spill prevention testing records
- Overfill Prevention Equipment testing
- Cathodic protection testing (if applicable)

- Tank lining records (if applicable)
- Monthly walkthroughs

As stated previously, DEQ will not touch any equipment and if you are unable to assist with equipment access, please have your UST Service Provider there to remove manway or sump lids. DEQ will need to observe what equipment is in the tank top sumps and under the dispensers. If ball floats are the primary overfill protection device, these will need to be verified during the inspection, please be able to locate and remove the ball floats.

If violations are found at the time of the inspection without prior notification, DEQ is required to initiate enforcement action. For UST violations, enforcement usually begins with a field citation option, which is much like paying a traffic ticket and making corrections.

Some enforcement situations including repeat violations will go through a longer and more formal process including civil penalties.

Thank you for your cooperation. I can be reached at 503-360-4408 or [blakely.gilbert@deq.oregon.gov](mailto:blakely.gilbert@deq.oregon.gov) to answer any questions you may have and assist you in the preparation for your inspection.

Sincerely,

A handwritten signature in black ink that reads "Blake Gilbert". The signature is written in a cursive style with a large, stylized initial "B".

Blake Gilbert  
UST Compliance Specialist  
Headquarters Office