

**Michael T. O'Connor, R.G.**  
**Environmental Consultant**  
3123 SE 9<sup>th</sup> Avenue, Portland, Oregon 97202  
Phone 971.344.5953 mtopdx@gmail.com

February 18, 2026

Mr. DLanz Harris  
Area General Manager, Cosmopolitan on the Park Condominiums  
1075 NW Northrup Street, Portland, Oregon, 97209

**SUBJECT: 2026 Environmental Cap Inspection at Cosmopolitan on the Park  
Condominium 1075 NW Northrup Street, Portland, Oregon**

Dear Mr. Harris and Cosmopolitan on the Park Condominiums Homeowner's  
Association,

Per my Proposal and Contract, dated January 2, 2026, I have prepared this report summarizing our February 11, 2026 inspection of the **environmental cap** at the above-referenced Cosmopolitan on the Park Condominiums (the Property) which consists of soil and Concrete building features.

Based on information associated with Oregon Department of Environmental Quality (ODEQ) Environmental Cleanup Site Information System Site Summary Reports (ECSI SSRs) for ODEQ ECSI Site 1080 (Hoyt Street Railyard) and ECSI Site 5894 (Hoyt Street Railyard Block 15), it has been documented that the Property is contaminated with various concentrations of diesel fuel, heavy oil, lead, and polycyclic aromatic hydrocarbons (PAHs). Per an agreement with the ODEQ the soil beneath the condominium building, as part of the construction process, was capped with a concrete slab foundation, and the landscaped portions of the Property were covered with a geotextile membrane which in turn was capped with a two-foot layer of clean soil. The two capping methods were utilized to prevent human exposure to these contaminants. As part of the Cap and Maintenance Plan as required by ODEQ, which is attached to the deed of the Property, it is subject to the following environmental requirement:

**Maintenance of cap:** Except upon prior written approval from ODEQ, no operations or uses shall be made on or of the Property that will or likely will penetrate any surface cover required under the Record of Decision (ROD) or jeopardize the cover's functional integrity, including, without limitation, any excavation, drilling, scraping, or erosion. The Owner of the Property shall maintain the surface cover and any other permanent feature of the remedy described in the ROD in accordance with the Monitoring and Maintenance Plan approved in writing by ODEQ for the Property, pursuant to the Consent Decree.

**Full Text of Environmental Disclosure Statement associated with Cap:**

*The Property on which the Condominium is situated was used in the past for railroad purposes. The Burlington Northern and Santa Fe Railway Company ("BNSF") and Hoyt Street Properties, L.L.C. ("HSP"), the former owner of the Property on which the Condominium is being developed, entered into a Declaration of Covenants and Restrictions (the "BNSF Declaration") for the Property, in which HSP and BNSF released claims against one another related to environmental contamination of the Property or the migration of environmental contamination to certain real Property, including that upon which the Condominium will be situated. The BNSF Declaration*

**Michael T. O'Connor, R.G.**

**Environmental Consultant**

3123 SE 9<sup>th</sup> Avenue, Portland, Oregon 97202

Phone 971.344.5953 mtopdx@gmail.com

*runs with the Property and is binding upon Developer, successor owners of the Property, and the Association. Under the BNSF Declaration, BNSF is responsible for certain monitoring, testing, and remediation of groundwater within or from the Property upon which the Condominium is being developed, as required by state or federal authorities or under state or federal law with respect to environmental contamination released on the Property or the migration thereof. In addition, the Condominium and Association are subject to a License and Declaration of Restrictions ("DEQ License") which was entered into by HSP, BNSF and the Oregon Department of Environmental Quality ("DEQ"). The DEQ License requires HSP and its successors and assigns who take title to the Property, and, upon creation of the Condominium, the Association, to ensure that no use is made of groundwater beneath the Property, maintain the concrete surface cover of the Property, prohibit detached single family homes and agricultural use of the Property, and allow DEQ and BNSF access to certain limited portions of the Property upon advance written notice for inspections to ensure compliance with the restrictions in the DEQ License. DEQ and BNSF will be expressly prohibited from having access to any unit of the Condominium, other than the parking or storage units below grade. In addition, the DEQ License requires the Association to conduct annual inspections of the concrete surface cover of the Property and to file the inspection report with DEQ. The cost of such annual inspections and reports will be a common expense of the Association. In the unlikely event that the Association breaches the DEQ License, the Association will be required to correct the problem. In such unlikely event, the Association would include the costs for such correction in the assessments made upon owners of units, thereby spreading the cost among all such unit owners in the manner provided in the Declaration.*

To demonstrate compliance with the cap maintenance requirement, Kin Living, which managed the property between 2017 and 2022, contracted with Assessment Associates, Inc. to perform an inspection of the Property in 2017, 2018, 2019, 2020, and 2021, and contracted with CREtelligent in 2022 for the inspection. CREtelligent informed me that they were not interested in continuing the annual inspections, so I agreed to conduct the 2023, 2024, 2025, and this inspection for the new management firm (Columbia Hospitality).

**Areas of Observation/Inspection:**

I inspected the following site features for signs of structural failure or exposure of underlying soil:

- All hardscape areas, including exterior sidewalks, walkways, floor slabs, common areas, basement garages, and basement foundation walls.
- Sealants along building perimeters and other surfaces were inspected for weathering, cracking or degradation.
- All landscaped areas, including planters and open areas, along Property boundaries were inspected for evidence of holes, animal burrows, erosion, or other issues that could exposed the underlying contaminated soil.

- Surface water drainage features, such as exposed surface drainages, storm water catch basins, and roof drains were visually inspected for structural integrity and functionality, as accessible from the outdoor areas of the Property.
- The Property was inspected for evidence of groundwater seepage.

## **Inspection Details:**

**Property Name:** Cosmopolitan on the Park Condominiums.

**Property Address:** 1075 NW Northrup Street, Portland, Oregon

**Year Built:** 2016.

**Property Legal Description:** T1N, R1E, NW ¼ of NW ¼ Section 34, Lot 614. (Formerly known as "Lot 15" in ODEQ documents).

**Geologist Performing Inspection:** Michael T. O'Connor, R.G., environmental consultant.

**Inspection Requested By:**

Mr. DLanz Harris

Cosmopolitan Management Team, Columbia Hospitality (Property Managers)

**Inspection Date:** February 11, 2026

I inspected the concrete foundation of the Property building for evidence of cracks, settlement, and/or unusual weathering patterns that could have the potential for allowing the underlying soil to migrate through the cap and create an exposure hazard for human or ecological receptors. Sealants, such as the caulking between the building and the sidewalk areas were also inspected for shrinkage and cracking. Areas inspected included the entire concrete slab at the at-grade and underground portions of the parking garage beneath the building, the flooring of the commercial spaces at ground level, exterior sidewalks, and the floor in utility rooms that were accessible either from the interior of the parking garage or from exterior doors at the sidewalk level.

**Table of Features Inspected**

<b>Cracks and/or Settlement in vertical cement or flatwork? Y/N</b>	<b>Exposure Hazard? Y/N</b>	<b>Repair Required? Y/N</b>
No settlement was observed in any of the concrete walls or floors.	No	No
<b>Holes or Penetrations? Y/N</b>	<b>Exposure Hazard? Y/N</b>	<b>Repair Required? Y/N</b>
No holes or penetrations were observed.	No	No
<b>Exposed Soil or Fabric Y/N?</b>	<b>Exposure Hazard? Y/N</b>	<b>Repair Required? Y/N</b>
Soil was visible in planters, but no geotextile barrier was observed.	No	No
<b>Problematic Surface Water Drainage Features?</b>	<b>Exposure Hazard? Y/N</b>	<b>Repair Required? Y/N</b>
Problematic surface water drainage features were not observed.	No	No
<b>Cracked or Missing Caulking?</b>	<b>Exposure Hazard? Y/N</b>	<b>Repair Required? Y/N</b>
Areas of shrinking or peeling caulking were not observed.	No	No
<b>Groundwater Seepage Areas?</b>	<b>Exposure Hazard? Y/N</b>	<b>Repair Required? Y/N</b>
Groundwater seepage areas were not observed.	No	No

**Conclusions and Recommendations:**

It is my professional opinion that there were no areas where the soil cap or the geotextile membrane used to delineate the top of the cap were visible at any of the inspection points, no visible cracks or settling have occurred with respect to the building and sidewalks, and no areas of groundwater seepage were noted in the walls or floors of the basement parking garage.

I do not recommend additional inspections other than an annual re-inspection in 2027. The soil and concrete cap at the Property are apparently intact and are functioning as intended.

If there are any comments or questions, please contact the undersigned. Thank you for the opportunity to provide this inspection.

Sincerely,



Michael T. O'Connor, R.G.  
 Environmental Consultant  
 (971) 344-5953



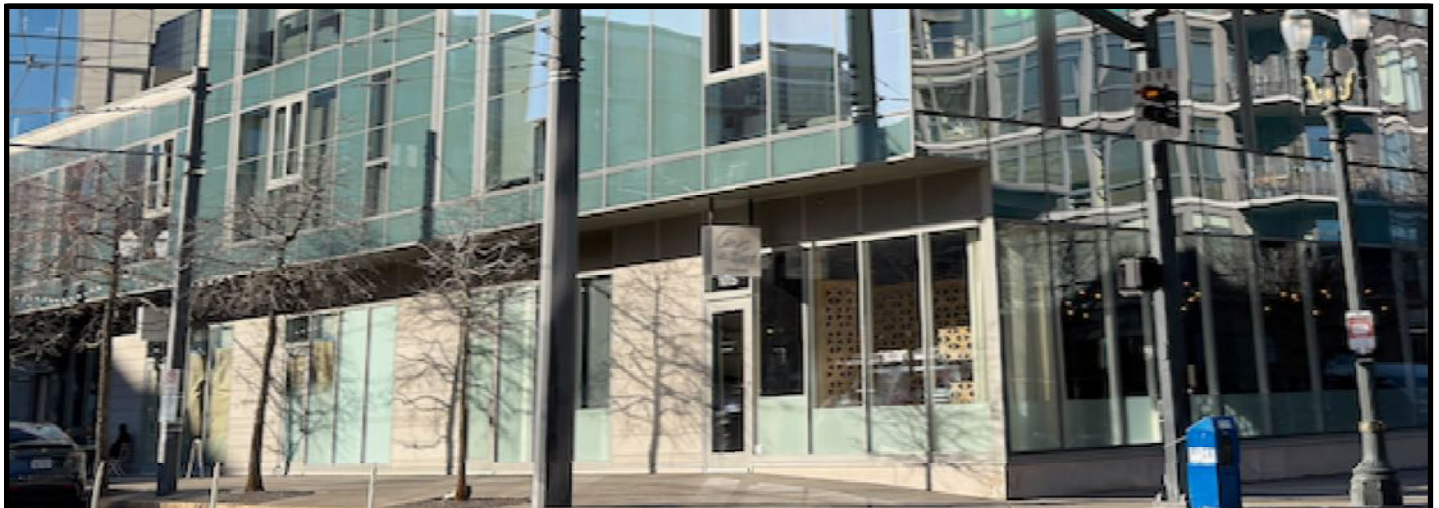

**Photograph 1: View of the Cosmopolitan on the Park Condominium Building, facing northwest.**

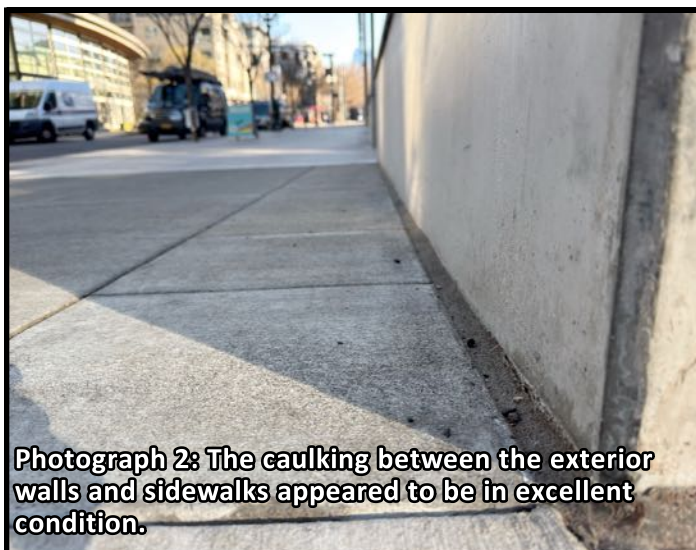

**Photograph 2: The caulking between the exterior walls and sidewalks appeared to be in excellent condition.**



**Photograph 3: No cracks or damage were observed in the riser room or parking garage.**



**Photograph 4: No cracks or damage were observed in the bike storage rooms.**



**Photograph 5: View of a typical planter on the exterior sidewalks surrounding the building.**

**Site Photographs**

Annual Cap Inspection  
Cosmopolitan on the Park  
1075 NW Northrup Street, Portland, Oregon



**Michael T. O'Connor, R.G.**

**Environmental Consultant**

3123 SE 9th Avenue

Portland, Oregon 97202

Phone 971.344.5353

**February 2026**

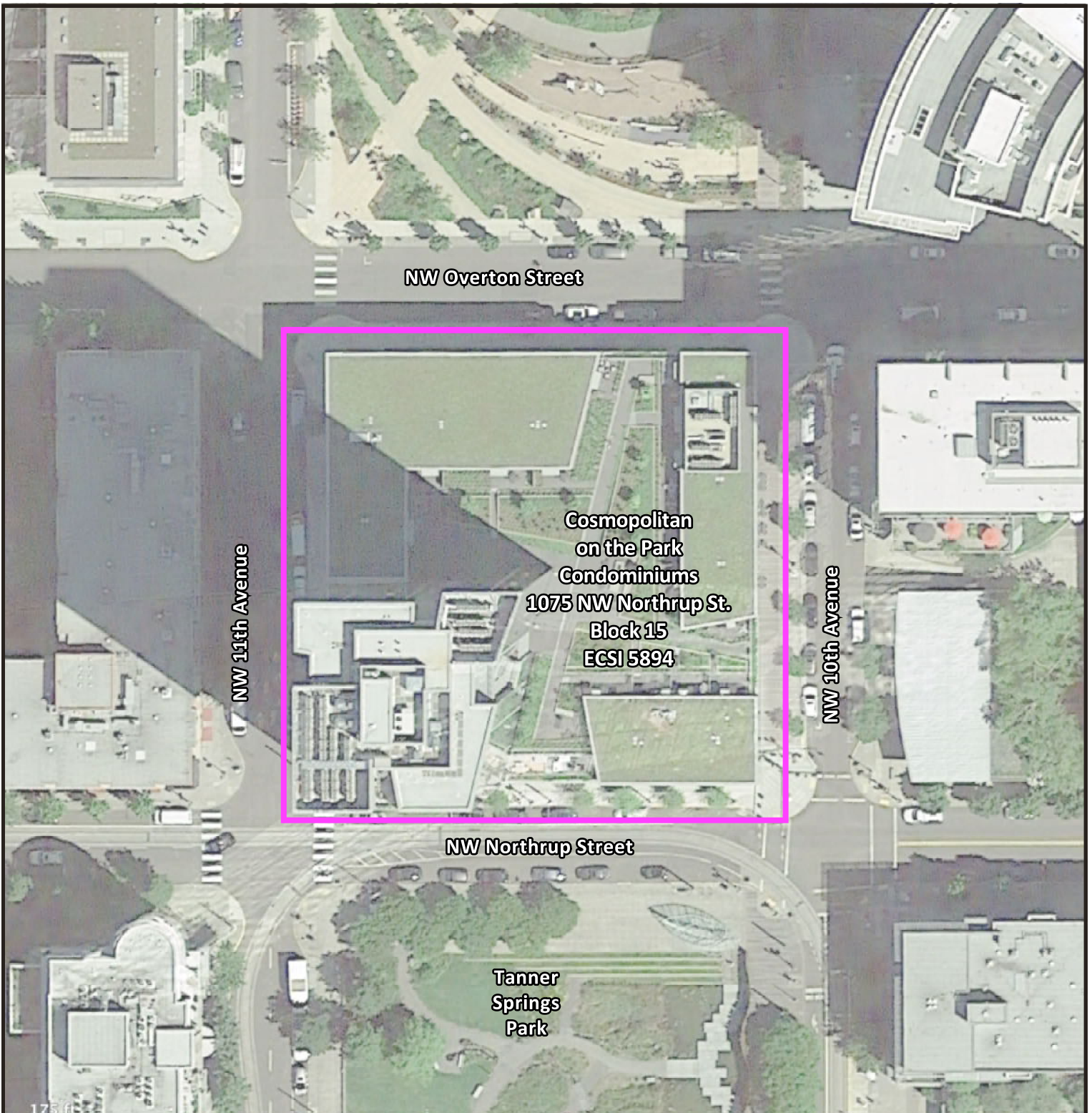

Aerial Photograph Source: Google Earth

**LEGEND**

 **Property Boundary**

**FIGURE 1. Project Location - Cosmopolitan on the Park**

Annual Cap Inspection  
 Cosmopolitan on the Park  
 1075 NW Northrup Street, Portland, Oregon



February 2026



**Michael T. O'Connor, R.G.**  
 Environmental Consultant  
 3123 SE 9th Avenue  
 Portland, Oregon 97202  
 Phone 971.344.5353