



# CITY OF PORTLAND ENVIRONMENTAL SERVICES



The Portland Building ■ 1120 SW Fifth Ave, Suite 613, Portland, Oregon 97204 ■ Ting Lu, Interim Director

## Technical Memorandum

Date: July 29, 2025

To: Kevin Dana - Oregon Department of Environmental Quality

From: Brian Marcum, P.E. – City of Portland, Bureau of Environmental Services

RE: Construction Summary Report  
NW 9<sup>th</sup> Ave Capacity Improvements - Sewer, Stormwater, and Water Line Construction  
BES Project Number E11252  
DEQ ECSI Number 5328

---

### Introduction

The City of Portland's Bureau of Environmental Services (BES), Coordinated Site Assessment (CSA) program has prepared this Construction Summary Report to document construction activities in the NW 9<sup>th</sup> Ave right-of-way within the footprint of the Oregon Department of Environmental Quality (DEQ) Abandoned Tanner Creek Sewer (ATCS) cleanup site located near the intersection of NW 9<sup>th</sup> Ave and NW Lovejoy St in NW Portland, Oregon. The ATCS site is listed on the DEQ Environmental Cleanup Site Information (ECSI) database as site 5328 and is listed due to the presence of petroleum-saturated sand within in the ATCS and petroleum and groundwater contamination in the area. The contamination is present due to residual subsurface petroleum related to a Pintsch Manufactured Gas Plant that was located at the southeast corner of the nearby intersection. The project areas in depicted in **Figure 1**.

The utility improvements are needed to increase sanitary, stormwater, and municipal drinking water capacity for the future development of the Broadway Corridor, a multi-block, mixed-use development in NW Portland at the location of the former United States Post Office (USPS) Processing & Distribution Center (ECSI 2183). The work will also address groundwater infiltration into an existing 24-inch reinforced concrete/vitrified stormwater pipe located in NW 9<sup>th</sup> Ave, south of NW Lovejoy St which connects to an existing stormwater outfall to the Willamette River.

The construction work was completed under a contract between BES and Granite Construction Inc., who served as the Construction Manager/General Manager (CMGC) for the project. The work was conducted in accordance with the contract terms, City of Portland Standard Construction Specification (COP 2020), and project specific special specifications for management of contaminated media. A BES inspector was onsite throughout the entirety of the work to oversee and document construction and, where applicable, worked with specialty inspectors, including staff from the CSA program, to ensure contract compliance.

In addition to the work in NW 9<sup>th</sup> Ave, the BES project also increased sewer and stormwater capacity in NW Hoyt St. BES' work in NW Hoyt St is not discussed in detail in this document.

## **Work Completed**

### ***Pre-Construction Tasks***

#### **Soil Testing and Waste Characterization**

Between 2020 and 2023, BES collected multiple soil and groundwater samples from the project area alignments to evaluate the presence of contaminants, pre-characterize excavation spoils for disposal, and inform worker health and safety protocols during construction. Samples collected from NW 9<sup>th</sup> Ave confirmed the presence of elevated concentrations of petroleum, lead, and PAHs at levels far exceeding DEQ clean fill criteria. Given the detections, project soils in NW 9<sup>th</sup> Ave between NW Irving St and NW Lovejoy St were characterized as non-hazardous lead and petroleum contaminated soil, requiring disposal at a subtitle-d landfill. A summary of project site contaminants is included in **Attachment A**.

#### **Landfill Disposal Profiling**

The data obtained from the investigation was used to obtain non-hazardous waste disposal permit at Waste Management's Hillsboro Landfill in Hillsboro, Oregon. A copy of the landfill waste profile and disposal approval is included in **Attachment B**.

#### **Batch Discharge Permit for Construction Dewatering Effluent**

The Industrial Permitting section of BES authorizes discharges to the sanitary and combined sewer system by permit. Prior to beginning construction, BES worked with the CMGC to obtain a discharge permit using groundwater data obtained from samples collected from within the NW 9<sup>th</sup> Ave right-of-way. A copy of the Batch Discharge permit is included in **Attachment C**.

### ***Sanitary Sewer Pipe Bursting***

Between June 19 and July 1, 2024, the sanitary sewer located on the east side of NW 9<sup>th</sup> Ave between NW Kearney St and NW Irving St was replaced using a trenchless pipe bursting construction method by Landis and Landis LLC, a subcontractor of the CMGC. The existing pipe was bursted in place and a new 16-inch diameter welded high density polyethylene (HDPE) pipe was installed directly behind the bursting head. Welded HDPE was selected given its resilience in liquefiable soils and the lack of seams which can act as a point of infiltration for surrounding contamination into the sewer system.

Construction required the excavation of three entry/extraction pits adjacent to the maintenance holes located at NW Irving St (ABG288), NW Johnson St (ABG279), and NW Kearney St (ABG275). The locations are depicted in the as-built diagrams included in **Attachment D**. Soils removed from the excavated access pits were temporary stockpiled in bermed and lined location at the former USPS property prior to transport and disposal at the Hillsboro Landfill. A landfill disposal summary and copies of the

disposal tickets are included in **Attachment E**. A photo log documenting site activities is included at the end of this document.

### ***Storm Sewer Open Cut Excavation***

Between September 10 and October 25, 2024, the 24-inch storm sewer in NW 9<sup>th</sup> Ave between NW Lovejoy St and NW Johnson St was replaced by open cut excavation. The construction was completed by Moore Excavation Inc. (MEI), a subcontractor to the CMGC. The alignment was shifted slightly to the east due to a conflict with a Pacific Power electrical main located directly above the existing sewer. The existing sewer was crushed in place prior to excavation.

MEI conducted the work by excavating each full city block to the design depth before placing a new 30-inch diameter welded HDPE pipe inside the trench. Staff from the CSA program were onsite to observe the excavation activities and conduct air monitoring. Soil between NW Lovejoy St and NW Johnson St was heavily contaminated, and field observations indicated the presence of petroleum contamination, as evidenced by a strong chemical/petroleum odor, elevated photoionization detector (PID) readings, visible sheen/oil globules in soil, and discoloration/debris in the excavated soil. The heaviest contamination was observed between NW Lovejoy St and NW Kearney St, in the vicinity of the former Pintsch MGP. One previously unidentified storm water lateral was discovered while excavating the trench between Lovejoy and Kearney. The lateral was located on the eastern wall of the excavation and appeared to originate on the former USPS property. The lateral had already been permanently abandoned at the time of discovery.

The excavated soils were transported to the lined staging area on the former USPS property for stockpiling. The stockpile area was constructed using a gravel berm and two layers of 6-mil plastic sheeting to contain the contaminated materials. Steel sheeting was used to protect the ground surface and allow equipment to access and maintain the stockpile. Stockpiled soils were covered at the end of each day with 6-mil thick plastic sheeting, secured with sandbags to prevent erosion. The contaminated soil was stockpiled until both blocks on NW 9<sup>th</sup> Ave were excavated and backfilled. Once the excavation work was complete, the contaminated soil was transported and disposed of at the Hillsboro Landfill. A landfill disposal summary and copies of the disposal tickets are included in **Attachment E**.

### ***Drinking Water Open Cut Excavation***

Between October 16 and November 18, 2024, a new 8-inch diameter earthquake resistant ductile iron drinking water pipe was installed in NW 9<sup>th</sup> Ave between NW Irving St and NW Kearney St by open cut construction. The drinking water pipe work was completed by McDonald Excavating Inc. (McD), a subcontractor to the CMGC. The pipe was installed in sections to a design depth between four and eight feet bgs and soil excavated from NW 9<sup>th</sup> Ave was loaded directly into trucks for transportation and disposal at the Hillsboro Landfill. A landfill disposal summary and copies of the disposal tickets are included in **Attachment E**.

### ***Utility Trench Dams***

Four subsurface utility trench dams were installed along the NW 9<sup>th</sup> Ave storm sewer alignment to help mitigate potential preferential contaminant flow originating from the

former Pintsch MGP along the storm sewer trench backfill. The trench dams were installed in accordance with City of Portland standard detail P-105 and were comprised of a controlled low strength material (CLSM) mixture placed surrounding the new storm sewer pipe. Trench dam locations and copy of the City of Portland P-105 standard detail are included in the as-built diagrams contained in **Attachment D**.

## **Waste Disposal**

### ***Non-Hazardous Contaminated Soil***

Approximately 3,538 tons of contaminated soil was excavated from within the NW 9<sup>th</sup> Ave right-of-way for construction of the new storm sewer and drinking water pipes. An additional 300 tons of contaminated soil was excavated to construct the new sanitary sewer in NW 9<sup>th</sup> Ave and an upgraded storm sewer in NW Hoyt St. The soil was disposed of at the Hillsboro Landfill. A landfill disposal summary and copies of the disposal tickets are included in **Attachment E**

### ***Construction Dewatering/Batch Discharge***

Groundwater was encountered between both the Lovejoy/Kearney and Kearney/Johnson block faces at the excavation bottom (approximately 15 feet below ground surface [bgs]). Between Lovejoy and Kearney, contaminated groundwater seeps on the east wall of the excavation, adjacent to the ATCS, resulted in minor pooling of groundwater and sheen at the excavation bottom. Groundwater from within the excavation was pumped to a batch tank located on the former USPS property where solids were allowed to settle, and the sheens could be removed with absorbent pads prior to discharge to the sanitary sewer system under permit by BES.

1,541 gallons of groundwater were discharged to the sanitary sewer system over the course of the project. The discharge was conducted in accordance with BES' permit requirements and the effluent was sampled prior to discharge to ensure compliance. A copy of the final discharge monitoring report with analytical results is included in **Attachment C**.

## **Enclosures**

Figure 1      Project Area

Attachment A	Summary of Project Site Contaminants
Attachment B	Landfill Disposal Profile and Approval
Attachment C	Batch Discharge Permit and Discharge Monitoring Report
Attachment D	As Built Diagrams
Attachment E	Landfill Disposal Summary and Weight Tickets

Photo Log

# Figures

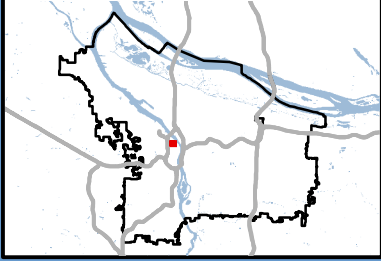
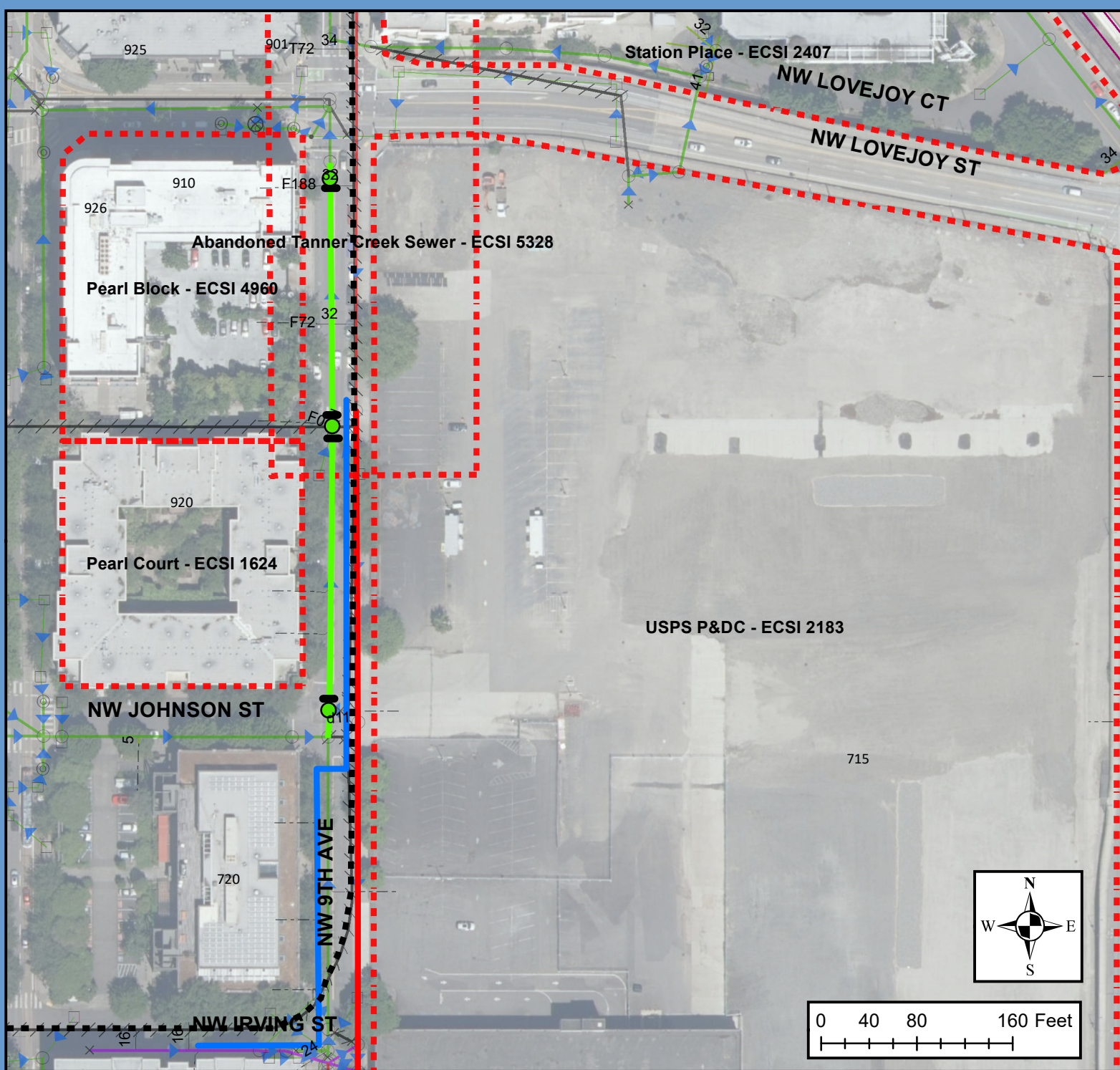

ECSI 5328  
 Construction Summary Report  
 NW 9th Ave Capacity Improvements  
 Figure 1 - Project Area

**Legend**

- DEQ ECSI Site
- Abandoned Tanner Creek Sewer
- Trench Dam
- 14-inch HDPE Sanitary Sewer (Pipe Burst)
- 30-inch HDPE Storm Sewer (Open Cut)
- Maintenance Hole
- 8-inch Ductile Iron Drinking Water (Open Cut)

Map Created by: BMARCUM June 2025

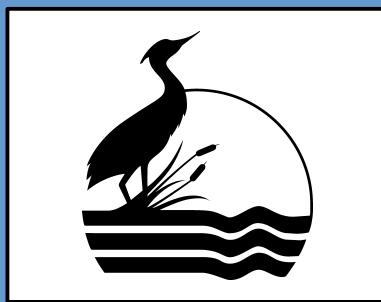
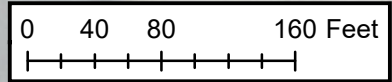
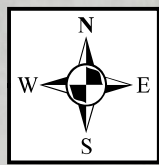

# Attachments

## **Appendix A Summary of Project Site Contaminants**

### **E11252 – NW 9<sup>th</sup> Ave / Hoyt St System Improvements**

Between 2020 and 2023, Bureau of Environmental Services (BES) contractors and staff from the Coordinated Site Assessment (CSA) program conducted subsurface soil and groundwater investigations of the project area to evaluate soil and groundwater for disposal and worker health and safety. The investigations were conducted due to the industrial history of the neighborhood, the presence of the former Hoyt Street Railyard, and the documented presence of petroleum contaminated soil at the intersection of NW 9<sup>th</sup> Ave and NW Lovejoy St, originating from a former Pintsch Manufactured Gas Plant that operated at the SE corner of the intersection.

A sample location figure and analytical summary table are attached to this summary. Electronic versions of the complete environmental and laboratory analytical reports are available upon request. Findings and recommendations are discussed in the following sections.

#### **Worker Health and Safety**

Petroleum-based free product is present in the subsurface on NW 9<sup>th</sup> Ave between NW Kearney St and NW Lovejoy St. Benzo(a)pyrene was detected in one sample collected from NW 9<sup>th</sup> Ave between NW Kearney St and NW Lovejoy St at a concentration exceeding the Oregon Department of Environmental Quality (DEQ) direct contact risk-based concentration (RBC) for construction workers. None of the of the remaining soil results exceeded DEQ RBCs.

A miscellaneous solid white fill material was encountered intermittently just below the road base in NW 9<sup>th</sup> Ave, north of NW Irving St. The material exhibited a high pH (>12.5) and is assumed to be either lye, calcium carbide (lime), or other remnant industrial byproduct associated with former railyard activities. Workers should wear approximate gloves if they need to handle the material.

The Contractor should evaluate the results and take them into account when preparing the Site-Specific Safety and Health Plan. The plan shall include protection plans and PPE requirements for workers that will be exposed to subsurface petroleum product.

#### **Project Site Contaminants**

##### *Non-hazardous Contaminated Soil*

Elevated concentrations of arsenic, lead, and mercury, polycyclic aromatic hydrocarbons (PAHs), and diesel/oil range petroleum hydrocarbons are present in the subsurface in the project area. The highest concentrations of these compounds have been detected on NW 9<sup>th</sup> Ave north of NW Irving St, in both shallow and deeper soils, where the results consistently exceed DEQ Clean Fill criteria.

##### *Undocumented Anthropogenic Fill and Debris*

Brick fragments, wires, wood waste, discolored soil, asphalt/concrete chunks, garbage, and other miscellaneous debris are likely to be encountered in the subsurface. A miscellaneous white solid material was encountered intermittently just below the road base in NW 9<sup>th</sup> Ave, north of NW Irving St. The solid material exhibited a high pH (>12.5) and is assumed to be either lye, calcium carbide (lime), or other remnant industrial byproduct associated with former railyard activities.

##### *Phase Separated Petroleum Product on Groundwater*

Analytical results indicate that groundwater is not contaminated. However, free product is present on the groundwater surface and capillary fringe on NW 9<sup>th</sup> Ave in between NW Kearney St and NW Lovejoy St.

### *Chemically Treated Rail Ties*

*Abandoned rail ties are present in the intersection of NW Hoyt St and NW 9<sup>th</sup> Ave. Additional rail ties may be present elsewhere in the project area below present-day asphalt.*

### **Material Disposal Evaluation**

#### *NW Hoyt Street, NW 11<sup>th</sup> Ave to NW 9<sup>th</sup> Ave and NW 9<sup>th</sup> Ave, NW Hoyt St to NW Irving St*

Soils on NW Hoyt St between NW 11<sup>th</sup> Ave and NW 9<sup>th</sup> Ave and NW 9<sup>th</sup> Ave between NW Hoyt St and NW Irving St meet DEQ's clean fill criteria. Although several individual samples collected in NW Hoyt St and on NW 9<sup>th</sup> Ave between NW Hoyt and NW Irving were found to slightly exceed DEQ clean fill criteria for lead and arsenic, a statistical evaluation using a 95% upper confidence limit (UCL) found that the bulk soil is statistically like clean fill. Data outputs from the EPA's ProUCL statistical analysis software are available on request. Soils on NW 9<sup>th</sup> Ave north of NW Irving St are excluded from this determination due to the presence of visual contamination and elevated concentrations of lead, petroleum, and other contaminants.

Excavation spoils on NW Hoyt St between NW 11<sup>th</sup> Ave and NW 9<sup>th</sup> Ave and NW 9<sup>th</sup> Ave between NW Hoyt St and NW Irving St are not regulated for disposal purposes and can be reused as clean fill in accordance with the DEQ's 2019 *Internal Management Directive for Clean Fill Determinations*. If field evidence (by odor, sheen, or other field test) indicates the presence of contamination, this determination of clean fill is invalidated and must be re-assessed by a qualified individual authorized by the Owner's Representative.

#### *NW 9<sup>th</sup> Ave, NW Irving St to NW Lovejoy St*

*Soils on NW 9<sup>th</sup> Ave between NW Irving St and NW Lovejoy St are characterized as non-hazardous contaminated soil due to elevated concentrations of metals, PAHs, and petroleum hydrocarbons. Between NW Kearney St and NW Lovejoy St, soils below approximately 10 feet bgs are saturated with petroleum. Excavated materials from this area shall be disposed of at an approved subtitle-d landfill (e.g., Hillsboro Landfill).*

#### *Phase Separated Petroleum Product on Groundwater*

Separate phase petroleum product is present on NW 9<sup>th</sup> Ave between NW Kearney St and NW Lovejoy St. The material should be collected with a vacuum truck or absorbent pads/booms and sent to an oil refining facility. If absorbents are used, the used absorbents shall be stored in metal container with a tight-fitting lid until disposal/recycling.

### *Chemically Treated Rail Ties*

Chemically treated rail ties are considered non-hazardous contaminated construction debris. If treated rail ties are removed during construction, they shall be disposed of at an approved subtitle-d landfill (e.g., Hillsboro Landfill).

### **Groundwater Management**

Groundwater levels were measured between 21.2 and 25.2 feet bgs on NW Hoyt St between NW 9<sup>th</sup> Ave and NW 11<sup>th</sup> Ave, 20.5 feet on NW 9<sup>th</sup> Ave at NW Hoyt St and 13 and 13.5 feet bgs on NW 9<sup>th</sup> Ave north of NW Johnson St. Groundwater is not likely to be encountered during construction on NW Hoyt St; however, groundwater is likely to be encountered on NW 9<sup>th</sup> Ave north of NW Irving St. Analytical results indicate discharge to the combined sewer is feasible provided any separate phase free product is removed prior to discharge.

A permit is required for discharging groundwater to the BES combined sewer system and the samples collected as part of this investigation indicate the groundwater meets the requirements of a discharge permit. Samples were collected from an undeveloped temporary well resulting in elevated TSS concentrations. BES assesses extra-strength charges for effluent discharges with TSS concentrations

exceeding 350 milligrams per kilogram and the contractor should design a discharge treatment system that will reduce TSS loading.

Additional information is available at <https://www.portlandoregon.gov/bes/article/325324>.

### **Unanticipated Contaminated Media**

If any unanticipated contaminated media (by odor, sheen, or other field test) is encountered during construction, the procedures described in 00291.45 of the 2020 City of Portland Standard Construction Specifications must be followed. If encountered, contaminated media shall be removed from the site and disposed of at an approved facility, as determined by the results of environmental testing conducted by BES and approved by the Owner's Representative. The Contractor shall have appropriate knowledge of and the ability to comply with the environmental laws and regulations that govern excavation, removal, and appropriate disposal of contaminated media.

Disposal of contaminated media, either non-hazardous or hazardous, shall be in accordance with DEQ and EPA requirements. In the event of a duplication of requirements, the more stringent requirement shall apply.

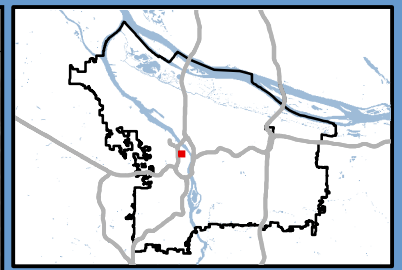
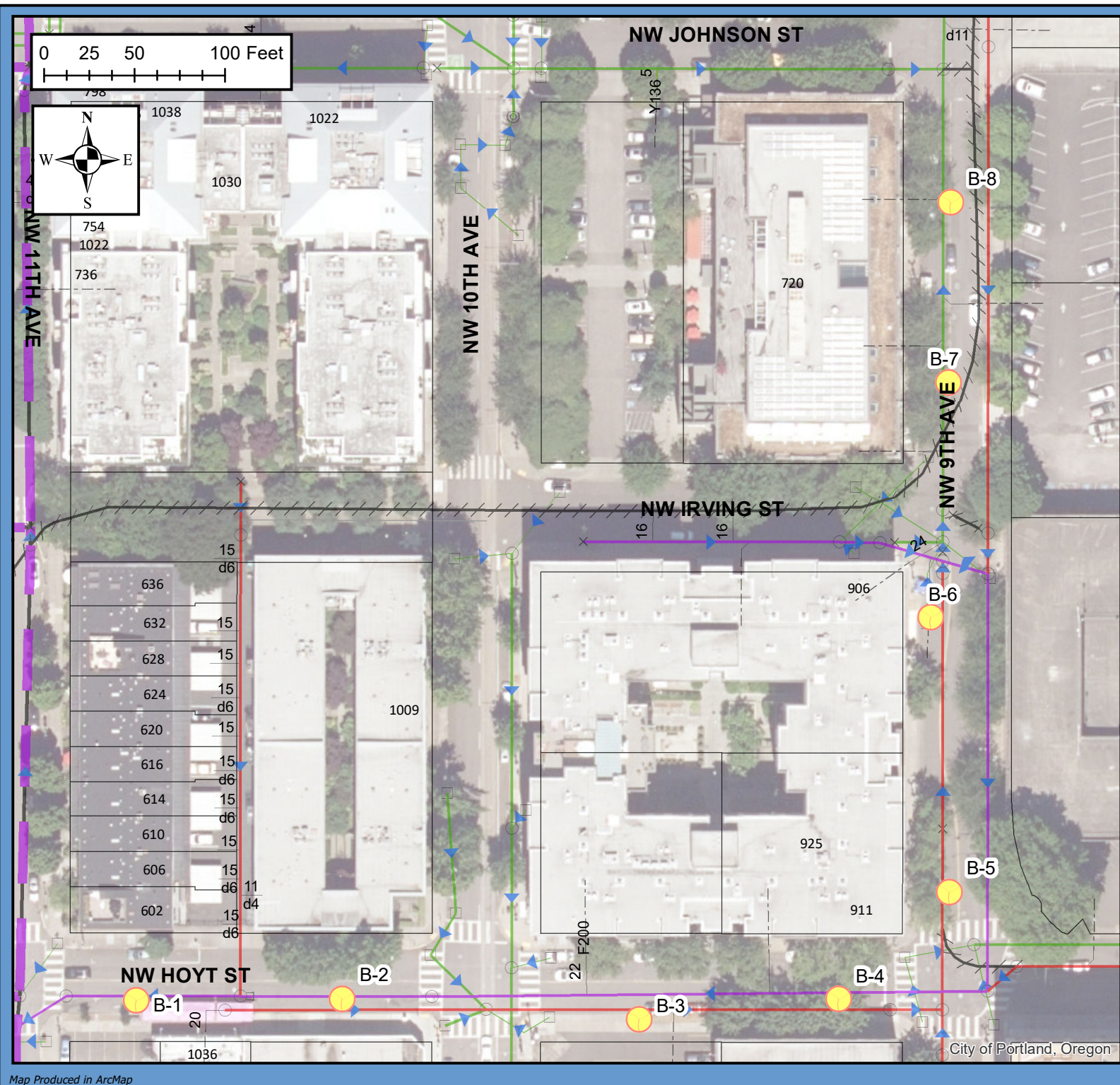

**E11252  
NW 9th Ave / Hoyt St  
System Improvements**

**Figure 1.1  
Boring Locations**

**Legend**

- Boring Location

Map Created by: *BMARCOM* 11/6/2023

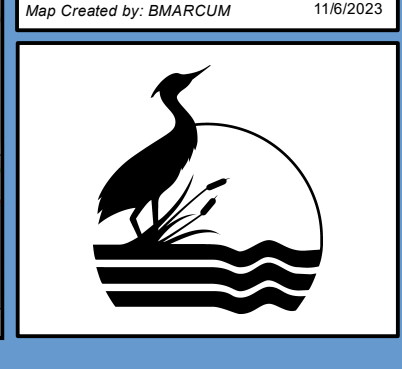

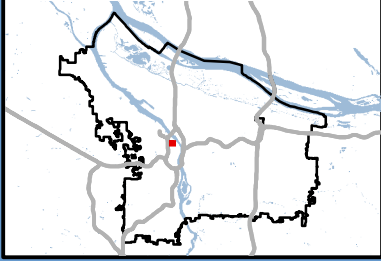
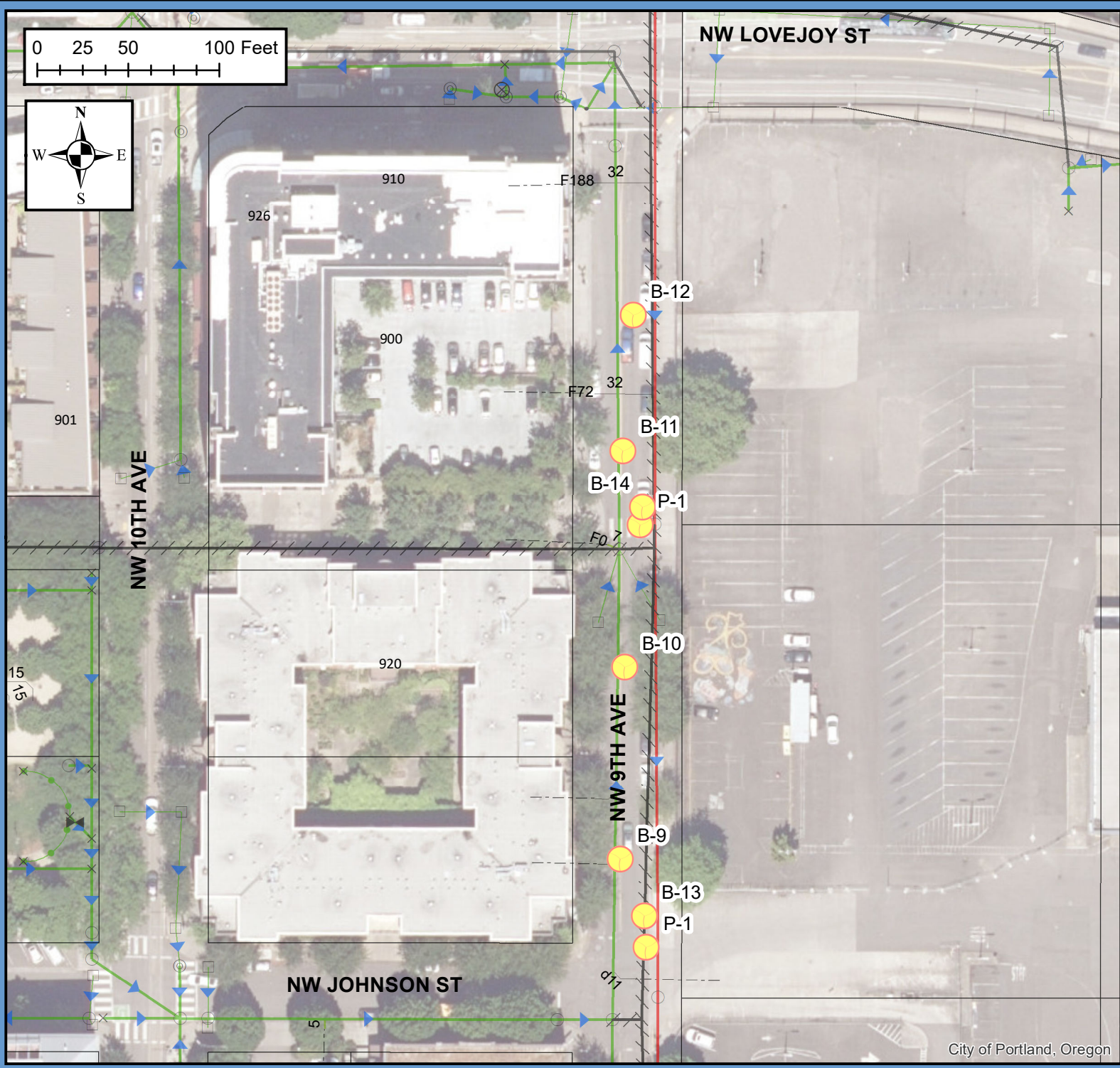

**E11252  
NW 9th Ave / Hoyt St  
System Improvements**

**Figure 1.2  
Boring Locations**

- Legend**
-  Boring Location

Map Created by: *BMARCU* 11/6/2023

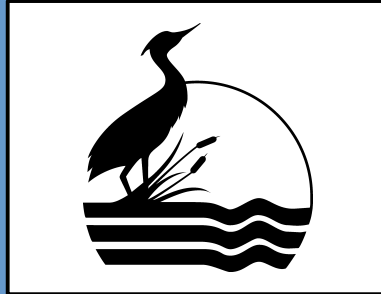

**Table 1 - Soil Chemical Analytical Results: Petroleum Hydrocarbons  
E11252 - NW 9th Ave / Hoyt St System Improvements  
Portland, Oregon**

Sample	Depth (ft bgs)	Date	Petroleum Hydrocarbons		
			Gasoline-range	Diesel-range*	Oil-range*
<b>NW Hoyt Street</b>			Concentrations in mg/kg		
B-1/S-1	1.5-5	2/26/2020	<22	<55	<109
B-1/S-2	5-10	2/26/2020	<24	<60	<121
B-1/S-3	10-15	2/26/2020	<23	<59	<117
B-1/S-4	15-20	2/26/2020	<24	<59	<118
B-1/S-5	20-25	2/26/2020	<23	<56	<113
B-2/S-1	1.5-5	2/26/2020	<22	<55	<110
B-2/S-2	5-10	2/26/2020	<23	<57	<114
B-2/S-3	10-15	2/26/2020	<23	<58	<117
B-2/S-4	15-20	2/26/2020	<23	<58	<116
B-2/S-5	20-24	2/26/2020	<24	<60	<120
B-3/S-1	0-5	2/26/2020	<22	<56	<112
B-3/S-2	5-10	2/26/2020	<23	<59	<117
B-3/S-3	10-15	2/26/2020	<24	<61	<122
B-3/S-4	15-20	2/26/2020	<24	<61	<121
B-3/S-5	20-25	2/26/2020	<22	<55	<110
B-4/S-1	1-5	2/26/2020	<22	<54	<109
B-4/S-2	5-10	2/26/2020	<23	<57	<114
B-4/S-3	10-15	2/26/2020	<25	<63	<125
B-4/S-4	15-20	2/26/2020	<24	<60	<119
B-4/S-5	20-25	2/26/2020	<24	<59	<119
<b>NW 9th Avenue</b>					
B-5/S-1	2.7	2/27/2020	<22	<54	<108
B-5/S-2	6.8	2/27/2020	<22	<56	<111
B-5/S-3	10-15	2/27/2020	<25	<63	<127
B-5/S-4	15-20	2/27/2020	<25	<63	<126
B-6/S-1	2.2	2/27/2020	<22	<54	<109
B-6/S-2	5-10	2/27/2020	<24	<59	<119
B-6/S-3	10-15	2/27/2020	<25	<62	<125
B-6/S-4	15-20	2/27/2020	<24	<59	<119
B-6/S-5	20-25	2/27/2020	<24	<61	<122
B-7/S-1	2.5-5	2/28/2020	<23	<56	<113
B-7/S-2	5-10	2/28/2020	<23	<58	<116
B-8/S-1	2-5	2/28/2020	<23	<57	<115
B-9/S-1	3-5	3/2/2020	<22	<55	<110
B-9/S-2	5-10	3/2/2020	<24	<59	<118
B-9/S-3	10-15	3/2/2020	<25	<63	<127
B-10/S-1	2-5	2/28/2020	<18	<44	<88
B-11/S-1	2-5	3/2/2020	<19	<47	<95
B-11/S-2	5-7.5	3/2/2020	<18	<45	<90
P-1/S-1	2-5	3/4/2020	<19	<47	<94
P-1/S-2	5-9.5	3/4/2020	<21	<29*	240*
P-2/S-1	1.5-5	3/4/2020	<23	<57	<115
P-2/S-2	5-9	3/4/2020	<23	<58	<115
B-12/S-1	0-5	7/26/2023	<7.91*	150*	340*
B-12/S-2	5-10	7/26/2023	<6.60*	480*	2200*
B-12/S-3	10-15	7/26/2023	--	3800*	3800*
B-12/S-4	15-20	7/26/2023	--	980*	680*
B-12/S-5	20-25	7/26/2023	--	530*	320*
B-13 0-5	0-5	10/19/2023	<6.31*	<27*	<54*
B-13 5-10	5-10	10/19/2023	<6.80*	<30*	<59*
B-14 10-15	10-15	10/19/2023	<5.96*	550*	530*
B-14 15-18	15-18	10/19/2023	<7.16*	200*	370*
B-14 18-20	18-20	10/19/2023	<7.79	<30*	<60*
<b>Screening Criteria</b>					
RBC: Direct Contact - Construction Worker			9,700	4,600	4,600
RBC: Direct Contact - Excavation Worker			>Max	>Max	>Max
Clean Fill Criteria			31	1,100	1,100

**Table 1 - Soil Chemical Analytical Results: Petroleum Hydrocarbons  
E11252 - NW 9th Ave / Hoyt St System Improvements  
Portland, Oregon**

**Notes:**

Total petroleum hydrocarbons by hydrocarbons identification by Northwest Method NWTPH-HCID, with followup analysis for detected ranges by NWTPH-Gx/Dx (denoted by an \*).

Results reported on a dry weight basis.

ft bgs = Feet below ground surface.

**Bold** denotes a detected concentration.

Screening criteria are risk-based concentrations (RBCs) from DEQ (2018) and clean fill criteria from DEQ (2019).

< = Not detected above the indicated laboratory method reporting limit.

>Max = The RBC for this constituent and pathway is above 1,000,000 mg/kg.

**Table 2 - Soil Chemical Analytical Results: Metals and Cyanide  
E11252 - NW 9th Ave / Hoyt St System Improvements  
Portland, Oregon**

Sample	Depth (ft bgs)	Date	Cyanide	Total Metals								Leachable Lead
				Arsenic	Barium	Cadmium	Chromium	Lead	Mercury	Selenium	Silver	
<b>NW Hoyt Street</b>												
Concentrations in mg/kg												
B-1/S-1	1.5-5	2/26/2020	-	6.32	235	0.206	29.0	36.9	0.181	<1.44	0.133	-
B-1/S-2	5-10	2/26/2020	-	6.03	189	0.091	29.8	16.7	0.0942	<1.56	<0.078	-
B-1/S-3	10-15	2/26/2020	-	2.04	130	0.075	25.0	5.45	0.0181	<1.48	<0.074	-
B-1/S-4	15-20	2/26/2020	-	1.84	112	<0.075	24.6	5.04	0.0146	<1.49	<0.075	-
B-1/S-5	20-25	2/26/2020	-	2.91	137	0.143	30.5	7.43	0.0155	<1.58	<0.079	-
B-2/S-1	1.5-5	2/26/2020	-	8.01	238	0.179	25.1	16.2	0.0414	<1.45	<0.073	-
B-2/S-2	5-10	2/26/2020	-	9.11	185	0.115	25.9	21.4	0.0335	<1.57	<0.078	-
B-2/S-3	10-15	2/26/2020	-	2.29	147	<0.077	28.3	6.53	0.0201	<1.53	<0.077	-
B-2/S-4	15-20	2/26/2020	-	1.99	117	<0.076	24.1	5.36	0.0157	<1.51	<0.076	-
B-2/S-5	20-24	2/26/2020	-	5.15	163	0.098	31.0	10.1	0.0184	<1.52	<0.076	-
B-3/S-1	0-5	2/26/2020	-	7.37	238	0.196	30.2	22.7	0.0754	<1.48	0.133	-
B-3/S-2	5-10	2/26/2020	-	10.0	184	0.100	29.5	17.1	0.0442	<1.58	0.082	-
B-3/S-3	10-15	2/26/2020	-	7.74	200	0.137	27.5	16.8	0.0321	<1.59	<0.080	-
B-3/S-4	15-20	2/26/2020	-	5.66	158	0.107	22.3	9.52	0.0193	<1.55	<0.078	-
B-3/S-5	20-25	2/26/2020	-	5.16	146	0.092	21.7	8.24	0.0121	<1.44	<0.072	-
B-4/S-1	1-5	2/26/2020	-	12.3	235	0.087	28.7	16.1	0.0189	<1.44	<0.072	-
B-4/S-2	5-10	2/26/2020	-	7.73	181	<0.075	26.6	11.5	0.0212	<1.51	<0.075	-
B-4/S-3	10-15	2/26/2020	-	8.89	206	0.130	26.0	14.0	0.0248	<1.57	<0.079	-
B-4/S-4	15-20	2/26/2020	-	6.09	189	0.171	22.3	11.0	0.0185	<1.56	<0.078	-
B-4/S-5	20-25	2/26/2020	-	5.72	193	0.174	25.6	8.67	0.0268	<1.58	<0.079	-
<b>NW 9th Avenue</b>												
B-5/S-1	2.7	2/27/2020	-	8.33	178	0.108	24.5	13.0	0.0196	<1.32	<0.066	-
B-5/S-2	6.8	2/27/2020	-	11.8	243	<0.074	26.5	13.9	0.0213	<1.48	<0.074	-
B-5/S-3	10-15	2/27/2020	-	9.04	199	0.114	22.0	15.1	0.0222	<1.63	<0.081	-
B-5/S-4	15-20	2/27/2020	-	4.80	156	0.125	17.9	7.94	<0.00998	<1.33	<0.067	-
B-6/S-1	2.2	2/27/2020	-	7.72	342	0.126	23.2	33.5	0.0485	<1.36	0.148	-
B-6/S-2	5-10	2/27/2020	-	6.08	174	0.096	20.8	36.8	0.167	<1.43	<0.072	-
B-6/S-3	10-15	2/27/2020	-	3.29	178	0.100	32.2	16.6	0.127	<1.66	<0.083	-
B-6/S-4	15-20	2/27/2020	-	2.28	146	<0.068	28.6	6.68	0.0214	<1.35	<0.068	-
B-6/S-5	20-25	2/27/2020	-	3.10	164	<0.072	32.1	7.09	0.0210	<1.45	<0.072	-
B-7/S-1	2.5-5	2/28/2020	-	11.6	273	0.303	30.4	684	0.412	<1.45	0.656	0.212
B-7/S-2	5-10	2/28/2020	-	9.96	288	0.598	30.7	381	1.48	<1.52	1.05	<0.050
B-8/S-1	2-5	2/28/2020	-	6.28	197	0.141	31.4	57.0	0.0970	<1.48	0.124	-
B-9/S-1	3-5	3/2/2020	<0.12	5.91	207	0.208	30.9	94.3	0.808	<1.43	<0.095	-
B-9/S-2	5-10	3/2/2020	0.15	5.37	184	0.259	32.1	44.1	0.117	<1.52	<0.076	-
B-9/S-3	10-15	3/2/2020	<0.12	12.6	201	0.140	27.3	44.1	0.0608	<1.66	0.090	-
B-10/S-1	2-5	2/28/2020	<0.09	4.96	56.8	0.084	17.2	22.2	0.0264	<1.23	<0.061	-
B-11/S-1	2-5	3/2/2020	<0.08	4.09	98.8	<0.060	24.0	20.1	0.0149	<1.21	<0.060	-
B-11/S-2	5-7.5	3/2/2020	<0.10	4.32	67.4	<0.061	25.4	12.3	0.0155	<1.21	<0.061	-
P-1/S-1	2-5	3/4/2020	<0.11	0.877	66.1	<0.061	7.37	3.69	<0.00914	<1.22	<0.061	-
P-1/S-2	5-9.5	3/4/2020	0.41	7.47	246	0.281	22.3	335	2.16	<1.42	0.216	<0.050
P-2/S-1	1.5-5	3/4/2020	<0.11	8.70	185	0.160	26.7	96.0	0.217	<1.45	0.161	-
P-2/S-2	5-9	3/4/2020	<0.11	7.61	188	0.130	28.3	93.2	0.269	<1.48	0.156	-
B-12/S-1	0-5	7/26/2023	-	4.00	57.2	0.202	29.4	18.4	0.0232	<1.45	<0.072	-
B-12/S-2	5-10	7/26/2023	-	3.29	166	0.322	23.8	76.7	0.0360	<1.31	<0.065	-
B-12/S-3	10-15	7/26/2023	-	5.05	121	0.089	22.8	19	0.103	<1.38	<0.069	-
B-12/S-4	15-20	7/26/2023	-	2.45	168	<0.078	37.6	9.29	0.0270	<1.56	<0.078	-
B-12/S-5	20-25	7/26/2023	-	1.73	132	<0.078	31.8	6.36	0.0233	<1.56	<0.078	-
B-13 0-5	0-5	10/19/2023	-	9.25	229	0.117	29.7	63.0	0.229	<1.45	0.132	-
B-13 5-10	5-10	10/19/2023	-	7.72	225	0.120	28.8	49.4	0.115	<1.45	0.119	-
B-14 10-15	10-15	10/19/2023	-	4.07	83.1	0.143	19.9	36.3	0.121	<1.24	0.225	-
B-14 15-18	15-18	10/19/2023	-	3.06	87.7	0.079	19.3	24.6	0.1240	<1.22	<0.061	-
B-14 18-20	18-20	10/19/2023	-	2.39	149	<0.076	31.8	6.26	0.145	<1.51	<0.076	-
<b>Screening Criteria</b>												
RBC: Direct Contact - Construction Worker			210	15	69,000	350	49*	800	110	"5,800"	1,800	-
RBC: Direct Contact - Excavation Worker			5,900	420	>Max	9,700	1,400*	800	2,900	"5,800"	49,000	-
RBC: Leaching to Groundwater - Residential			0.88	-	-	-	-	30	-	-	-	-
Clean Fill Criteria			0.88*	8.8	790	0.63	76	28	0.23	0.71	0.82	-
Toxicity Characteristic			-	-	-	-	-	-	-	-	-	5.0

**Table 2 - Soil Chemical Analytical Results: Metals and Cyanide  
E11252 - NW 9th Ave / Hoyt St System Improvements  
Portland, Oregon**

**Notes:**

Cyanide by SM 4500-CN E, total metals by EPA Method 6020, and leachable lead by toxicity characteristic leaching procedure per EPA Method 1311/6020. Cyanide and total metals results reported on a dry weight basis.

ft bgs = Feet below ground surface.

**Bold** denotes a detected concentration.

Screening criteria are risk-based concentrations (RBCs) from DEQ (2018), regional screening levels (in quotes) for industrial soil from EPA (2020), clean fill criteria from DEQ (2019), and toxicity characteristic for hazardous waste from 40 CFR 261.24 Table 1.

\*Cyanide as hydrogen cyanide, and chromium as Cr<sup>6+</sup> (detections likely Cr<sup>3+</sup>).

Green shading denotes a detected analyte concentration exceeding a DEQ RBC. The exceeded RBC is also shaded.

- = Not analyzed or not available.

< = Not detected above the indicated laboratory method detection limit.

>Max = The RBC for this constituent and pathway is above 1,000,000 mg/kg.

**Table 3 - Soil Chemical Analytical Results: PAHs**  
**E11252 - NW 9th Ave / Hoyt St System Improvements**  
**Portland, Oregon**

Sample: Depth (ft bgs): Date:	P-1/S-2 5-9.5 3/4/2020	B-12/S-1 0-5 7/26/2023	B-12/S-2 5-10 7/26/2023	B-12/S-3 10-15 7/26/2023	B-12/S-4 15-20 7/26/2023	B-12/S-5 20-25 7/26/2023	B-13 0-5 0-5 10/19/2023	B-13 5-10 5-10 10/19/2023	B-14 10-15 10-15 10/19/2023	B-14 15-18 15-18 10/19/2023	B-14 18-20 18-20 10/19/2023	Screening Criteria		
												RBCs for Direct Contact		Clean Fill Criteria
												Construction Worker	Excavation Worker	
Concentrations in µg/kg														
PAHs	230	210	130	20000	9500	5400	<25	<23	120	140	<23	21000000	590000000	250
Acenaphthene	340	3100	1900	26000	4000	2000	<25	<23	550	1100	<23	—	—	1200000
Acenaphthylene	360	920	840	32000	10000	5000	<25	<23	360	700	<23	1100000000	>Max	6800
Anthracene	960	2200	1900	44000	12000	5400	<12	<12	520	880	<12	170000	4800000	730
Benz(a)anthracene	2000	5700	3500	51000	12000	5500	<12	<12	1000	1800	<12	17000	4900000	110
Benzo(b)fluoranthene	1300	5100	3300	32000	7700	4000	<12	<12	720	1200	<12	170000	4900000	1100
Benzo(g,h,i)perylene	1900	8200	5300	19000	5100	2200	<12	<12	850	1400	<12	—	—	25000
Benzo(k)fluoranthene	520	1500	1100	7100	2100	1200	<12	<12	250	410	<12	1700000	49000000	1100
Chrysene	920	2400	2000	55000	13000	6400	<12	<12	620	920	<12	17000000	490000000	3100
Dibenzo(a,h)anthracene	290	1200	750	5600	1300	620	<12	<12	140	220	<12	17000	4900000	110
Fluoranthene	1100	2000	2800	63000	19000	8900	<12	<12	770	1000	<12	10000000	280000000	10000
Fluorene	<120	230	210	39000	14000	7400	<25	<23	110	150	<23	14000000	390000000	3700
Indeno(1,2,3-cd)pyrene	1100	6200	3900	20000	4900	2300	<12	<12	730	1200	<12	170000	390000000	1100
Naphthalene	290	950	610	3700	4000	14000	<49	<47	<210	380	<46	580000	16000000	77
Phenanthrene	1100	1400	1500	86000	57000	29000	<25	<23	750	890	<23	—	—	5500
Pyrene	2000	5300	4000	120000	37000	17000	12	<12	1500	2100	<12	7500000	210000000	10000

**Notes:**  
 Polycyclic aromatic hydrocarbons (PAHs) by EPA Method 8270-SIM.  
 Results reported on a dry weight basis.  
 ft bgs = Feet below ground surface.  
**Bold** denotes a detected concentration.  
 Screening criteria are risk-based concentrations (RBCs) from DEQ (2018) and clean fill criteria from DEQ (2019).  
 BaP Eq = Benzo(a)pyrene equivalence per human health risk assessment guidance (DEQ 2010).  
 Green shading denotes a detected analyte concentration exceeding a DEQ RBC. The exceeded RBC is also shaded.  
 - = Not available.  
 < = Not detected above the indicated laboratory method detection limit.  
 J = Estimated value.  
 >Max = The RBC for this constituent and pathway is above 1,000,000 mg/kg.  
 = Analyte detected above Clean Fill criteria  
 = Analyte detected above Construction Worker RBC

**Table 5 - Groundwater Chemical Analytical Results  
E11252 - NW 9th Ave / Hoyt St System Improvements  
Portland, Oregon**

Sample: Depth to Water (feet bgs) Sample Depth (feet bgs) Date:	B-1-GW	B-4-GW	B-5-GW	B-9-GW	B-13 GW	B-14 GW	Screening Criteria	
	25.2 26 2/26/2020	21.2 25 2/26/2020	20.5 21 2/27/2020	13.4 14.5 3/2/2020	13.5 13 10/19/2023	13.0 12.5 10/19/2023	RBC: Contact with Groundwater in Excavation	City of Portland Wastewater Discharge Limitations
<b>Total Metals</b>	Concentrations in µg/L							
Arsenic	-	69.7	-	-	5.33	1.35	6,300	200
Cadmium	-	1.47	-	-	<0.200	<0.200	130,000	700
Chromium	-	192	-	-	4.63	0.576	9,400*	3,530
Copper	-	225	-	-	-	-	5,400,000	2,800
Lead	-	63.2	-	-	6.50	3.78	>S	700
Mercury	-	0.499	-	-	0.0476	0.0148	>S	10
Molybdenum	-	8.66	-	-	-	-	>S	1,400
Nickel	-	168	-	-	-	-	>S	2,800
Selenium	-	<5.00	-	-	<1.00	<1.00	-	600
Silver	-	<1.00	-	-	<0.200	<0.200	1,100,000	400
Zinc	-	595	-	-	-	-	-	3,700
<b>Non-Metals</b>								
Cyanide	-	<10.0	-	-	<10.0	<10.0	81,000*	1,200
Oil and Grease	-	<10,000	-	-	<10,000	<10,000	-	100,000
pH (s.u.)	-	9.1	-	-	6.7	6.9	-	5.0 - 11.5
Total Suspended Solids	-	-	-	-	155,000	36,000	-	350,000
<b>VOCs</b>								
Acetone	<20.0	<20.0	<20.0	<20.0	<20.0	<20.0	-	-
Benzene	<0.500	<0.500	<0.500	<0.500	<0.500	<0.500	1,800	-
Bromobenzene	<1.00	<1.00	<1.00	<1.00	<1.00	<1.00	-	-
Bromochloromethane	<0.500	<0.500	<0.500	<0.500	<0.500	<0.500	-	-
Bromodichloromethane	<0.500	<0.500	<0.500	<0.500	<0.500	<0.500	450	2.5
Bromoform	<0.500	<0.500	<0.500	<0.500	<0.500	<0.500	14,000	2.5
Bromomethane	<1.00	<1.00	<1.00	<1.00	<1.00	<1.00	1,200	5
2-Butanone	<10.0	<10.0	<10.0	<10.0	<10.0	<10.0	-	-
n-Butylbenzene	<0.500	<0.500	<0.500	<0.500	<0.500	<0.500	-	-
sec-Butylbenzene	<0.500	<0.500	<0.500	<0.500	<0.500	<0.500	-	-
tert-Butylbenzene	<0.500	<0.500	<0.500	<0.500	<0.500	<0.500	-	-
Carbon disulfide	<2.00	<2.00	<2.00	<2.00	<2.00	<2.00	-	-
Carbon tetrachloride	<0.500	<0.500	<0.500	<0.500	<0.500	<0.500	1,800	-
Chlorobenzene	<0.500	<0.500	<0.500	<0.500	<0.500	<0.500	>S	200
Chloroethane	<0.500	<0.500	<0.500	<0.500	<0.500	<0.500	>S	50
Chloroform	14.6	<0.500	10.0	<0.500	<0.500	<0.500	720	200
Chloromethane	<1.00 J	<1.00 J	<1.00 J	<1.00 J	<1.00 J	<1.00 J	22,000	5
2-Chlorotoluene	<0.500	<0.500	<0.500	<0.500	<0.500	<0.500	-	-
4-Chlorotoluene	<0.500	<0.500	<0.500	<0.500	<0.500	<0.500	-	-
1,2-Dibromo-3-chloropropane	<0.500	<0.500	<0.500	<0.500	<0.500	<0.500	-	-
Dibromochloromethane	<0.500	<0.500	<0.500	<0.500	<0.500	<0.500	-	2.5
1,2-Dibromoethane	<1.00	<1.00	<1.00	<1.00	<1.00	<1.00	27	-
Dibromomethane	<0.500	<0.500	<0.500	<0.500	<0.500	<0.500	-	-
1,2-Dichlorobenzene	<0.500	<0.500	<0.500	<0.500	<0.500	<0.500	37,000	-
1,3-Dichlorobenzene	<0.500	<0.500	<0.500	<0.500	<0.500	<0.500	-	-
1,4-Dichlorobenzene	<0.500	<0.500	<0.500	<0.500	<0.500	<0.500	1,500	-
Dichlorodifluoromethane	<0.500 J	<0.500 J	<0.500 J	<0.500 J	<0.500 J	<0.500 J	-	-
1,1-Dichloroethane	<0.500	<0.500	<0.500	<0.500	<0.500	<0.500	10,000	-
1,2-Dichloroethane	<0.500	<0.500	<0.500	<0.500	<0.500	<0.500	630	500
1,1-Dichloroethene	<0.500	<0.500	<0.500	<0.500	<0.500	<0.500	44,000	5
cis-1,2-Dichloroethene	<0.500	<0.500	<0.500	<0.500	<0.500	<0.500	18,000	-
trans-1,2-Dichloroethene	<0.500	<0.500	<0.500	<0.500	<0.500	<0.500	180,000	-
1,2-Dichloropropane	<0.500	<0.500	<0.500	<0.500	<0.500	<0.500	-	-
1,3-Dichloropropane	<0.500	<0.500	<0.500	<0.500	<0.500	<0.500	-	-
2,2-Dichloropropane	<0.500	<0.500	<0.500	<0.500	<0.500	<0.500	-	-
1,1-Dichloropropene	<0.500	<0.500	<0.500	<0.500	<0.500	<0.500	-	-
cis-1,3-Dichloropropene	<0.500	<0.500	<0.500	<0.500	<0.500	<0.500	-	-
trans-1,3-Dichloropropene	<0.500	<0.500	<0.500	<0.500	<0.500	<0.500	-	-
Ethylbenzene	<0.500	<0.500	<0.500	<0.500	<0.500	<0.500	4,500	-
Hexachlorobutadiene	<0.500	<0.500	<0.500	<0.500	<0.500	<0.500	-	-
2-Hexanone	<5.00	<5.00	<5.00	<5.00	<5.00	<5.00	-	-
Isopropylbenzene	<0.500	<0.500	<0.500	<0.500	<0.500	<0.500	51,000	-
4-Isopropyltoluene	<0.500	<0.500	<0.500	<0.500	<0.500	<0.500	-	-
4-Methyl-2-pentanone (MIBK)	<5.00	<5.00	<5.00	<5.00	<5.00	<5.00	-	-

Please refer to notes on the last page of this table.

**Table 5 - Groundwater Chemical Analytical Results  
E11252 - NW 9th Ave / Hoyt St System Improvements  
Portland, Oregon**

Sample: Depth to Water (feet bgs) Sample Depth (feet bgs) Date:	B-1-GW	B-4-GW	B-5-GW	B-9-GW	B-13 GW	B-14 GW	Screening Criteria	
	25.2	21.2	20.5	13.4	13.5	13.0	RBC: Contact with Groundwater in Excavation	City of Portland Wastewater Discharge Limitations
	26	25	21	14.5	13	12.5		
Date:	2/26/2020	2/26/2020	2/27/2020	3/2/2020	10/19/2023	10/19/2023		
<b>VOCs (Continued)</b>	Concentrations in µg/L							
Methylene chloride	<1.00	<1.00	<1.00	<1.00	<1.00	<1.00	79,000	-
Napthalene	<0.500	<0.500	<0.500	<0.500	<0.500	<0.500	500	-
n-Propylbenzene	<0.500	<0.500	<0.500	<0.500	<0.500	<0.500	-	-
Styrene	<0.500	<0.500	<0.500	<0.500	<0.500	<0.500	>S	-
1,1,1,2-Tetrachlorethane	<0.500	<0.500	<0.500	<0.500	<0.500	<0.500	-	2.5
1,1,2,2-Tetrachloroethane	<0.500	<0.500	<0.500	<0.500	<0.500	<0.500	-	-
Tetrachlorethane	<0.500	<0.500	<0.500	<0.500	<0.500	<0.500	5,600	-
Toluene	<0.500	<0.500	<0.500	<0.500	<0.500	<0.500	220,000	-
1,2,3-Trichlorobenzene	<0.500	<0.500	<0.500	<0.500	<0.500	<0.500	-	-
1,2,4-Trichlorobenzene	<0.500	<0.500	<0.500	<0.500	<0.500	<0.500	7,500	-
1,1,1-Trichloroethane	<0.500	<0.500	<0.500	<0.500	<0.500	<0.500	>S	-
1,1,2-Trichloroethane	<0.500	<0.500	<0.500	<0.500	<0.500	<0.500	49	5
Trichloroethene	<0.500	<0.500	<0.500	<0.500	<0.500	<0.500	430	200
Trichlorofluoromethane	<0.500	<0.500	<0.500	<0.500	<0.500	<0.500	160,000	-
1,2,3-Trichloropropane	<0.500	<0.500	<0.500	<0.500	<0.500	<0.500	-	-
1,2,4-Trimethylbenzene	<0.500	<0.500	<0.500	<0.500	<0.500	<0.500	6,300	-
1,3,5-Trimethylbenzene	<0.500	<0.500	<0.500	<0.500	<0.500	<0.500	7,500	-
Vinyl acetate	<1.00	<1.00	<1.00	<1.00	<1.00	<1.00	-	-
Vinyl chloride	<0.500	<0.500	<0.500	<0.500	<0.500	<0.500	430	2.5
m,p-Xylene	<1.00	<1.00	<1.00	<1.00	<1.00	<1.00	-	-
o-Xylene	<0.500	<0.500	<0.500	<0.500	<0.500	<0.500	-	-
Total Xylenes	<1.00	<1.00	<1.00	<1.00	<1.00	<1.00	23,000	-
<b>SVOCs</b>								
Acenaphthene	-	<3.0	-	-	<0.050	<0.050	>S	-
Acenaphthylene	-	<3.0	-	-	<0.050	<b>0.26</b>	-	-
Anthracene	-	<3.0	-	-	<0.050	<b>0.16</b>	>S	-
Benz(a)anthracene	-	<3.0J	-	-	<0.050	<b>0.13</b>	>S	-
Benzo(a)pyrene	-	<3.0J	-	-	<0.050	<b>0.28</b>	NV	-
Benzo(b)fluoranthene	-	<3.0J	-	-	<0.050	<b>0.19</b>	NV	-
Benzo(g,h,i)perylene	-	<3.0J	-	-	<0.050	<b>0.31</b>	-	-
Benzo(k)fluoranthene	-	<3.0J	-	-	<0.050	<b>0.062</b>	NV	-
4-Bromophenylphenyl ether	-	<3.0	-	-	-	-	-	10
Butyl benzyl phthalate	-	<3.0J	-	-	-	-	-	-
4-Chloro-3-methylphenol	-	<3.0	-	-	-	-	-	-
4-Chloroaniline	-	<3.0	-	-	-	-	-	-
Bis (2-chloroethoxy) methane	-	<3.0	-	-	-	-	-	10
Bis (2-chloroethyl) ether	-	<3.0	-	-	-	-	-	-
Bis (2-chloroisopropyl) ether	-	<3.0	-	-	-	-	-	10
2-Chloronaphthalene	-	<3.0	-	-	-	-	-	-
2-Chlorophenol	-	<3.0	-	-	-	-	-	-
4-Chlorophenylphenyl ether	-	<3.0	-	-	-	-	-	-
Chrysene	-	<3.0J	-	-	<0.050	<b>0.13</b>	NV	-
Di-n-butyl phthalate	-	<3.0	-	-	-	-	-	-
Di-n-octyl phthalate	-	<3.0J	-	-	-	-	-	-
Dibenzo(a,h)anthracene	-	<3.0J	-	-	<0.050	<0.050	NV	-
Dibenzofuran	-	<3.0	-	-	-	-	-	-
1,2-Dichlorobenzene	-	<3.0	-	-	-	-	>S	5
1,3-Dichlorobenzene	-	<3.0	-	-	-	-	-	2.5
1,4-Dichlorobenzene	-	<3.0	-	-	-	-	1,500	5
3,3'-Dichlorobenzidine	-	<3.0J	-	-	-	-	NV	-
2,4-Dichlorophenol	-	<3.0	-	-	-	-	-	-
Diethyl phthalate	-	<3.0J	-	-	-	-	-	-
2,4-Dimethylphenol	-	<6.0	-	-	-	-	-	-
Dimethyl phthalate	-	<3.0	-	-	-	-	-	-
4,6-Dinitro-2-methylphenol	-	<6.0	-	-	-	-	-	-
2,4-Dinitrophenol	-	<15	-	-	-	-	-	-
2,4-Dinitrotoluene	-	<3.0	-	-	-	-	-	130
2,6-Dinitrotoluene	-	<3.0	-	-	-	-	-	10
Bis (2-ethylhexyl) phthalate	-	<4.5 J	-	-	-	-	NV	-
Fluoranthene	-	<3.0	-	-	<0.050	<b>0.10</b>	NV	-
Fluorene	-	<3.0	-	-	<0.050	<0.050	>S	-

Please refer to notes on the last page of this table.

**Table 5 - Groundwater Chemical Analytical Results  
Broadway Corridor  
Portland, Oregon**

Sample: Depth to Water (feet bgs) Sample Depth (feet bgs) Date:	B-1-GW	B-4-GW	B-5-GW	B-9-GW	B-13 GW	B-14 GW	Screening Criteria	
	25.2 26 2/26/2020	21.2 25 2/26/2020	20.5 21 2/27/2020	13.4 14.5 3/2/2020	13.5 13 10/19/2023	13.0 12.5 10/19/2023	RBC: Contact with Groundwater in Excavation	City of Portland Wastewater Discharge Limitations
<b>SVOCs (Continued)</b>	Concentrations in µg/L							
Hexachlorobenze	-	<3.0 J	-	-	-	-	>S	10
Hexachlorobutadiene	-	<3.0	-	-	-	-	-	10
Hexachlorocyclopentadiene	-	<6.0 J	-	-	-	-	-	10
Hexachloroethane	-	<3.0	-	-	-	-	700	-
Indeno(1,2,3-cd)pyrene	-	<3.0 J	-	-	<0.050	<b>0.24</b>	-	-
Isophorone	-	<3.0	-	-	-	-	-	-
2-Methylnaphthalene	-	<3.0	-	-	-	-	-	-
2-Methylphenol	-	<6.0	-	-	-	-	-	-
3- & 4-Methylphenol	-	<6.0	-	-	-	-	-	-
Naphthalene	-	<3.0	-	-	<0.050	<b>0.093</b>	500	-
2-Nitroaniline	-	<6.0	-	-	-	-	-	-
3-Nitroaniline	-	<6.0 J	-	-	-	-	-	-
4-Nitroaniline	-	<6.0	-	-	-	-	-	-
Nitrobenzene	-	<3.0	-	-	-	-	-	2,000
2-Nitrophenol	-	<6.0	-	-	-	-	-	-
4-Nitrophenol	-	<15 J	-	-	-	-	-	-
N-Nitrosodimethylamine	-	<3.0 J	-	-	-	-	-	-
N-Nitrosodi-n-propylamine	-	<3.0	-	-	-	-	-	10
N-Nitrosodiphenylamine	-	<3.0	-	-	-	-	-	-
Pentachlorophenol	-	<3.0	-	-	-	-	53	40
Phenanthrene	-	<3.0	-	-	<0.050	<b>0.11</b>	-	-
Phenol	-	<3.0	-	-	-	-	-	-
Pyrene	-	<3.0	-	-	<0.050	<b>0.36</b>	>S	-
2,3,4,6-Tetrachlorophenol	-	<6.0	-	-	-	-	-	-
1,2,4-Trichlorobenzene	-	<3.0	-	-	-	-	-	5
2,4,5-Trichlorophenol	-	<6.0	-	-	-	-	-	-
2,4,6-Trichlorophenol	-	<3.0	-	-	-	-	NV	-
<b>Organochlorine Pesticides</b>								
Aldrin	-	<0.00077	-	-	-	-	3.5	-
alpha-BHC	-	<0.00025	-	-	-	-	18	0.1
beta-BHC	-	<0.00017	-	-	-	-	-	0.2
delta-BHC	-	<0.00027	-	-	-	-	-	0.1
gamma-BHC (Lindane)	-	<0.00060	-	-	-	-	100	1
cis-Chlordane	-	<b>0.00058 J</b>	-	-	-	-	>S	-
trans-Chlordane	-	<0.00054	-	-	-	-	>S	-
2,4'-DDD	-	<0.00059	-	-	-	-	3.2	-
4,4'-DDD	-	<0.00057	-	-	-	-	3.2	0.2
2,4'-DDE	-	<0.00059	-	-	-	-	>S	-
4,4'-DDE	-	<0.00046	-	-	-	-	>S	0.2
2,4'-DDT	-	<0.00045	-	-	-	-	>S	-
4,4'-DDT	-	<0.00075	-	-	-	-	>S	0.2
Dieldrin	-	<0.00044	-	-	-	-	2.4	0.2
Endosulfan I	-	<0.00036	-	-	-	-	>S	0.2
Endosulfan II	-	<0.00040	-	-	-	-	>S	0.2
Endosulfan Sulfate	-	<0.00047	-	-	-	-	-	0.2
Endrin	-	<0.00042	-	-	-	-	170	0.2
Endrin Aldehyde	-	<0.00047	-	-	-	-	-	0.5
Endrin Ketone	-	<0.00070	-	-	-	-	-	-
Heptachlor	-	<0.0011	-	-	-	-	1.8	0.1
Heptachlor Epoxide	-	<0.00029	-	-	-	-	3.2	0.1
Methoxychlor	-	<0.00085	-	-	-	-	-	-
Toxaphene	-	<0.049	-	-	-	-	18	0.9
<b>Polychlorinated Biphenyls (PCBs)</b>								
Aroclor 1016/1242	-	<0.0250	-	-	<0.0238	<0.0244	-	0.25
Aroclor 1221	-	<0.0500	-	-	<0.0238	<0.0244	-	0.5
Aroclor 1232	-	<0.0250	-	-	<0.0238	<0.0244	-	0.25
Aroclor 1248	-	<0.0250	-	-	<0.0238	<0.0244	-	0.25
Aroclor 1254	-	<0.0250	-	-	<0.0238	<0.0244	-	0.25
Aroclor 1260	-	<0.0250	-	-	<0.0238	<0.0244	-	0.25
Total PCBs	-	<0.0250	-	-	<0.0238	<0.0244	30	-

Please refer to notes on the last page of this table.

**Table 5 - Groundwater Chemical Analytical Results  
E11252 - NW 9th Ave / Hoyt St System Improvements  
Portland, Oregon**

**Notes:**

Total metals by EPA Method 6020, except for mercury by WPCL SOP M-10.

Cyanide by Standard Method 4500-CN E.

Oil & Grease by EPA Method 1664.

pH measured in the field using a calibrated pH meter.

Volatile organic compounds (VOCs) by EPA Method 8260.

Semivolatile organic compounds (SVOCs) by EPA Method 8270.

Organochlorine pesticides by EPA Method 8081B.

Polychlorinated biphenyls (PCBs) by EPA Method 8082.

ft bgs = Feet below ground surface.

**Bold** denotes a detected concentration.

Screening criteria are risk-based concentrations (RBCs) from DEQ (2018) and City of Portland Wastewater Discharge

Limitations, Table 1, dated July 2019.

\*Cyanide as hydrogen cyanide, and chromium as Cr<sup>6+</sup> (detection is likely Cr<sup>3+</sup>).

- = Not available.

< = Not detected above the indicated laboratory method detection limit (MDL).

J = Estimated value.

NV = Not volatile.

>S = This groundwater RBC exceeds the solubility limit.

**Table 4: Soil Chemical Analytical Results: Volatile Organic Compounds  
E11252 - NW 9th Ave / Hoyt St System Improvements  
Portland, Oregon**

Sample	Depth (ft bgs)	Date	Volatile Organic Compounds												
			1,2,4-Trimethylbenzene	1,3,5-Trimethylbenzene	4-Isopropyltoluene	Benzene	Ethylbenzene	Isopropylbenzene	m,p-Xylene	Naphthalene	n-Butylbenzene	n-Propylbenzene	o-Xylene	sec-Butylbenzene	Toluene
			Concentrations in µg/kg												
B-12/S-2	5-10	7/26/2023	ND	ND	ND	95.1	ND	ND	137	55.5	ND	ND	ND	ND	169
B-12/S-3	10-15	7/26/2023	991	1170	668	ND	532	1520	ND	5120	682	898	934	481	ND
B-12/S-4	15-20	7/26/2023	2030	3730	1290	408	7030	2860	831	6630	ND	1300	655	ND	ND
B-12/S-5	20-15	7/26/2023	1850	2720	ND	ND	5300	2370	ND	38000	ND	1080	ND	ND	ND
<b>Screening Criteria</b>															
RBC: Direct Contact - Construction Worker			2900000	2900000	-	380000	1700000	-	20000000	580000	-	-	20000000	-	28000000
RBC: Direct Contact - Excavation Worker			81000000	81000000	-	11000000	49000000	-	560000000	16000000	-	-	560000000	-	770000000
Clean Fill Criteria			10000	11000	-	23	220	-	11000	77	190000	72000	100	350000	23000

Only samples with VOC detections are presented.

ND = analyte not detected above the stated laboratory reporting limit

-- = Not analyzed, no value established, or otherwise not applicable

\* = DEQ has not established Clean Fill Screening Values for total petroleum hydrocarbons.

>MAX = The RBC for this pathway is calculated as greater than 1,000,000 mg/kg and does not pose a risk

µg/kg = microgram per kilogram

feet bgs= feet below ground surface

mg/kg = milligram per kilogram

RBC = Risk-based concentration

**Bold** = Analyte detected above laboratory reporting limit

**Green** = Analyte detected above Clean Fill criteria



Requested Facility: Hillsboro Landfill
Multiple Generator Locations (Attach Locations)
Request Certificate of Disposal
Renewal? Original Profile Number:

A. GENERATOR INFORMATION (MATERIAL ORIGIN)

- 1. Generator Name: BES - NW 9th Sewer Capacity Improvements
2. Generator Site Address: NW 9th Ave ROW
3. County: Multnomah
4. Contact Name: Brian Marcum
5. Email: brian.marcum@portlandoregon.gov
6. Phone: (503) 823-8672
7. Fax:
8. Generator EPA ID:
9. State ID:

C. MATERIAL INFORMATION

- 1. Common Name: Soil contaminated with Metals and Petroleum
Describe Process(es) Generating Material:
Subsurface utility construction and right of way improvements.
2. Material Composition and Contaminants:
Table with 2 columns: Contaminant, Concentration
3. State Waste Codes:
4. Color: Varied
5. Physical State at 70°F: Solid
6. Free Liquid Range Percentage:
7. pH:
8. Strong Odor: Yes
9. Flash Point:

E. ANALYTICAL AND OTHER REPRESENTATIVE INFORMATION

- 1. Analytical attached: Yes
Please identify Lab Report(s) and list specific representative Sample ID#s:
Report W23J211 - Samples 01-05, Report W20B220 - Samples 01-09, Report W20C022 - Samples 01-09, Report W20C036 - Samples 01-04
2. Other information attached (such as SDS):

G. GENERATOR CERTIFICATION (PLEASE READ AND CERTIFY BY SIGNATURE)

By signing this Waste Management ("WM") Profile, I hereby certify that all information submitted in this and all attached documents contain true and accurate descriptions of this material, and that all relevant information necessary for proper material characterization and to identify known and suspected hazards has been provided.

- I am authorized to sign on behalf of the Generator and I have confirmed with the Generator that information contained in this profile, as well as supporting documents provided, are accurate and complete.
I am a duly authorized employee of Generator holding a position of technical responsibility with direct knowledge of the waste stream and the information contained in this profile, and I confirm that information contained in this profile, as well as supporting documents are accurate and complete.

QUESTIONS? CALL 800 963 4776 FOR ASSISTANCE

B. BILLING INFORMATION SAME AS GENERATOR

- 1. Billing Name: City of Portland - BES/CSA
2. Billing Address: 1120 SW 5th Ave Room 1000
3. Contact Name: Brian Marcum
4. Email: brian.marcum@portlandoregon.gov
5. Phone: (503) 823-8672
6. Fax:
7. P.O. Number:
8. Payment Method: Credit Account, Cash, Credit Card at Gate

D. REGULATORY INFORMATION

- 1. EPA Hazardous Waste?
2. State Hazardous Waste?
3. Is this material non-hazardous due to Treatment, Delisting, or an Exclusion?
4. Contains Underlying Hazardous Constituents?
5. Does the material contain benzene?
6. Facility remediation subject to 40 CFR 63 GGGGG?
7. CERCLA or State-mandated clean-up?
8. NRC, State-regulated, NORM or TENORM waste?
9. Contains PCBs?
10. Regulated and/or Untreated Medical/Infectious Waste?
11. Contains Asbestos?
12. Contains Dioxins? (If Yes, please attach analysis)

F. SHIPPING AND DOT INFORMATION

- 1. One-Time Event, Repeat Event/Ongoing Business
2. Estimated Annual Quantity/Unit of Measure: 500
3. Container Type and Size: Dump Truck
4. USDOT Proper Shipping Name
5. Estimated Start Date: 05/01/2024
6. Transportation Needed?

Name (Print): Brian Marcum
Title: Engineer I
Company: City of Portland - Bureau of Environmental
Date: 04/11/2024

Certification Signature
Brian Marcum



Only complete this Addendum if prompted by responses on EZ Profile™ (page 1) or to provide additional information. Sections and question numbers correspond to EZ Profile™.

Profile Number: 142552OR

### C. MATERIAL INFORMATION

Describe Process Generating Material (Continued from page 1): \_\_\_\_\_ If more space is needed, please attach additional pages.

covered in asphalt/concrete and has remained undisturbed since sampling was conducted. Results are representative of the waste that will be generated.

Material Composition and Contaminants (Continued from page 1): \_\_\_\_\_ If more space is needed, please attach additional pages.

5. Mercury	0.0149-2.16 mg/kg
6. PAHs	110-2100 ug/kg
7. TPH-Diesel	200-550 mg/kg
8. TPH-Oil	240-530 mg/kg
9.	
Total composition must be equal to or greater than 100%	
	≥100%

### D. REGULATORY INFORMATION

Only questions with a "Yes" response in Section D on the EZ Profile™ form (page 1) need to be answered here.

#### 1. EPA Hazardous Waste

a. Please list all USEPA listed and characteristic waste code numbers:

b. Is the material subject to the Alternative Debris standards (40 CFR 268.45)?  Yes  No

c. Is the material subject to the Alternative Soil standards (40 CFR 268.49)? → If Yes, complete question 4.  Yes  No

d. Is the material exempt from Subpart CC Controls (40 CFR 264.1083)?  Yes  No

→ If Yes, please check one of the following:

Waste meets LDR or treatment exemptions for organics (40 CFR 264.1082(c)(2) or (c)(4))

Waste contains VOCs that average <500 ppmw (CFR 264.1082(c)(1)) – will require annual update.

e. Form Code:

f. Source Code:

2. State Hazardous Waste → Please list all state waste codes: \_\_\_\_\_

3. For material that is Treated, Delisted, or Excluded → Please indicate the category, below:

Delisted Hazardous Waste  Excluded Waste under 40 CFR 261.4 → Specify Exclusion: \_\_\_\_\_

Treated Hazardous Waste Debris  Treated Characteristic Hazardous Waste → If checked, complete question 4.

4. Underlying Hazardous Constituents → Please list all Underlying Hazardous Constituents:

5. a. Are you an industry regulated under Benzene NESHAP? (Petroleum refineries, chemical manufacturing plants, coke by-product, and TSDFs.)  Yes  No

b. Are you a TSDF? → If yes, please complete Benzene NESHAP questionnaire. If not, continue.  Yes  No

c. What is the flow weighted average benzene concentration? \_\_\_\_\_ ppmw

d. What is your facility's current total annual benzene quantity in Megagrams?  <1 Mg  1-9.99 Mg  ≥10 Mg

e. Is this waste soil from a remediation?  Yes  No

1. If yes, what is the benzene concentration in remediation waste? \_\_\_\_\_ ppmw

f. Does the waste contain >10% water/moisture?  Yes  No

g. Has material been treated to remove 99% of the benzene or to achieve <10 ppmw?  Yes  No

h. Is material exempt from controls in accordance with 40 CFR 61.342?  Yes  No

→ If yes, specify exemption: \_\_\_\_\_

i. Based on your knowledge of your waste and the BWON regulations, do you believe that this waste stream is subject to treatment and control requirements at an off-site TSDF?  Yes  No

6. 40 CFR 63 GGGGG → Does the material contain <500 ppmw VOHAPs at the point of determination?  Yes  No

7. CERCLA or State-Mandated clean up → Please submit the Record of Decision or other documentation with process information to assist others in the evaluation for proper disposal. A "Determination of Acceptability" may be needed for CERCLA wastes not going to a CERCLA approved facility.

8. NRC, State-regulated radioactive, NORM or TENORM? →

a. Please select all that apply:

Nuclear Regulatory Commission (NRC) Radioactive  Technologically Enhanced Naturally Occurring Radioactive Material (TENORM)

State-Regulated Radioactive  Naturally Occurring Radioactive Material

b. Testing, per individual waste stream, for applicable isotopes and/or other supporting information attached?  Yes  No

**PERMIT #:** 2024-014**EXPIRATION DATE:**

12/31/2024

**CITY OF PORTLAND  
DEWATERING DISCHARGE PERMIT**

<b>Issued For:</b>	NW 9 <sup>th</sup> Ave Project
<b>Discharge Permit Number:</b>	2024-014
<b>Building Permit #/Project #:</b>	E11252
<b>Effective Date:</b>	9/10/2024
<b>Revision Date:</b>	11/15/2024
<b>Expiration Date:</b>	12/31/2024

**The Permittee/Responsible Party:**

Contact Name	Stephanie McFarlane		
Company Name	Granite Construction		
Company Address	16821 SE McGillivray Blvd, Ste 210		
City, State Zip	Vancouver, WA 98683		
Telephone	360-254-0978	Mobile Phone	818-612-3888
Email Address	<a href="mailto:Stephanie.Mcfarlane@gcinc.com">Stephanie.Mcfarlane@gcinc.com</a>		

**Site Information:**

Project Name	NW 9 <sup>th</sup> Ave Project		
Site Contact Name	Matt Stern		
Company Name	Moore Excavating, Inc.		
Site Address	800 NW 9 <sup>th</sup> Ave		
City, State Zip	Portland, OR 97209		
Telephone	N/A	Mobile Phone	971-421-8101
Email Address	<a href="mailto:Matt.stern@themeigroup.com">Matt.stern@themeigroup.com</a>		

**Permitted Activities**

The permittee is authorized to discharge impounded stormwater and groundwater to the City of Portland's sanitary sewer system, in compliance with Chapter 17 of the City Code, the Bureau of Environmental Services Administrative Rules and any applicable provisions of federal or state laws or regulations and in accordance with discharge point(s), effluent limitations, monitoring requirements, and all other conditions set forth in the attachments to this permit.

It is the permittee's duty to comply with all conditions of this permit. Any noncompliance with permit requirements constitutes a violation of Chapter 17 of Portland's City Code and, as such, subjects the permittee to enforcement action(s).

Cindy Ryals, Environmental Regulatory Coordinator



---

The City of Portland Bureau of Environmental Services is committed to providing meaningful access. To request translation, interpretation, modifications, accommodations, or other auxiliary aids, please call 503-823-7740 or use Oregon Relay Service: 711.

口笔译服务 | Chiaku me Awewen Kapas | अनुवादन तथा व्याख्या | Traducere și interpretariat | Устный и письменный перевод | Turjumaad iyo Fasiraad | Traducción e interpretación | Письмовий і усний переклад | Biên Dịch và Thông Dịch

**Translation or interpretation: 503-823-7740**

**Attachment A  
DISCHARGE LIMITATIONS**

Listed below are the discharge limitations not to be exceeded. Applicable regulations include Chapters 17.34, 17.36 and 17.39 of the Code of the City of Portland. The permittee must comply with these limitations at the point of discharge to the City collection system in see Attachment E.

<b>Pollutant Name</b>	<b>Local Limit (mg/L) Maximum Daily Limit</b>
<b>Metals</b>	
Arsenic	0.20
Cadmium	0.70
Chromium	3.53
Copper	2.80
Lead	0.70
Mercury	0.010
Molybdenum	1.40
Nickel	2.80
Selenium	0.60
Silver	0.40
Zinc	3.70
<b>Non-Metals (Inorganics)</b>	
Cyanide	1.20
Nonpolar Oil & Grease	100
pH (see note 2)	5.0-11.5 s.u.
<b>Non-Metals (Organics)</b>	
1,2-Dichloroethane	0.50
2,4-Dinitrotoluene	0.13
Acrylonitrile	1.00
Chlordane	0.03
Chlorobenzene	0.20
Chloroform	0.20
Nitrobenzene	2.00
Pentachlorophenol	0.04
Trichloroethylene	0.20
BTEX Sum (permit-specific limit)	0.75
<b>Others</b>	
Maximum Flow Rate (gpm) (See Attachment C(1))	50

**Wastewater Discharge Limitations, Notes:**

1. In addition to the limits stated in Attachment A, the permittee shall comply with all other applicable City, State and Federal regulations.
2. pH is an instantaneous limitation.

3. The City has Pollutant Prohibitions for certain individual organic compounds that are not amenable to biological treatment or that have a screening value or local limit that is less than the practical method detection level (MDL). Discharges containing concentrations of a prohibited pollutant above the MDL, as listed in the table below, is a violation of City Code and this permit.

Pollutant Prohibitions	Limit (mg/L)	Pollutant Prohibitions	Limit (mg/L)
<b>Volatiles</b>		<b>Pesticides</b>	
Bromodichloromethane	0.0025	4,4-DDD (p,p-TDE)	0.0002
Bromoform	0.0025	4,4-DDE (p,p-DEX)	0.0002
Bromomethane	0.005	4,4-DDT	0.0002
1,1,1,2-Tetrachloroethane	0.0025	a-BHC (alpha)	0.0001
1,1,2-Trichloroethane	0.005	b-BHC (beta)	0.0002
1,1-Dichloroethene	0.005	d-BHC (delta)	0.0001
Chloroethane	0.050	Dieldrin	0.0002
Chloromethane	0.005	Endosulfan Sulfate	0.0002
Dibromochloromethane	0.0025	Endosulfan-I (alpha)	0.0002
Vinyl Chloride	0.0025	Endosulfan II (beta)	0.0002
<b>Base/Neutral extractables</b>		Endrin	0.0002
1,2,4-Trichlorobenzene	0.005	Endrin Aldehyde	0.0005
1,2-Dichlorobenzene	0.005	g-BHC (gamma) (Lindane)	0.001
1,2-Diphenylhydrazine	0.0025	Heptachlor	0.0001
1,3-Dichlorobenzene	0.0025	Heptachlor Epoxide	0.0001
1,4-Dichlorobenzene	0.005	Toxaphene	0.0009
2,6-Dinitrotoluene	0.010	<b>Polychlorinated biphenyls (PCBs)</b>	
4-Bromophenyl-Phenyl Ether	0.010	PCB 1016	0.00025
Bis (2-Chloroethoxy)methane	0.010	PCB 1221	0.0005
Bis (2-Chloroisopropyl)ether	0.010	PCB 1232	0.00025
Hexachlorobenzene	0.010	PCB 1242	0.00025
Hexachlorobutadiene	0.010	PCB 1248	0.00025
Hexachlorocyclopentadiene	0.010	PCB 1254	0.00025
N-Nitroso-Di-N-Propylamine	0.010	PCB 1260	0.00025

**Attachment B  
MONITORING AND REPORTING REQUIREMENTS**

The permittee shall monitor for pollutants and submit monitoring reports according to the following schedule:

**Periodic Compliance Self-Monitoring Report, Schedule:**

Sampling shall occur at the approved discharge location in Attachment E.

Parameter	Sample Type	Monitoring Frequency	Due Dates
<b>Metals</b>			
Arsenic (total)	Grab	Once, First Month	Oct 15
Chromium (total)			
Copper (total)			
Lead (total)			
Nickel (total)			
Zinc (total)			
<b>Non-Metals (Inorganics)</b>			
Oil and grease (nonpolar)	Grab	Once, First Month	Oct 15
pH	Grab	Monthly	Oct 15, Nov 15, Dec 15, Jan 15
Total Suspended Solids (TSS)	Grab	Monthly	Oct 15, Nov 15, Dec 15, Jan 15
<b>Organics</b>			
BTEX sum (see note 10)	Grab	Once, First Month	Oct 15
<b>Others</b>			
Discharge Volume (gals)	Measured	Monthly	Oct 15, Nov 15, Dec 15, Jan 15
Max Flow Rate (gpm)			

Required Reports	References	Due Dates
Self – Monitoring Reports	Attachment B	Monthly by the 15 <sup>th</sup>
Discharge Summary Report	Schedule D(3)	Within 30 days after the expiration date 1/31/2025, or last date of discharge

**Periodic Compliance Self-Monitoring Report, Notes:**

1. Periodic Compliance Reports are to be submitted to the Environmental Compliance Division by the 15th of the month following the conclusion of the reporting period. Sampling, analysis, and reporting will follow the schedule above.
2. Periodic Compliance Reports shall consist of:
  - a. Statement of compliance/noncompliance, signed by the officially designated contact person (statement is found on bottom of the self-monitoring report form).
  - b. Sample analysis results recorded on the appropriate self-monitoring report form and chain of custody for sample collected.

- c. Originals of all laboratory analysis sheets showing who analyzed sample, date and time sample was analyzed, analytical methods used, method detection limit, test result, and quality assurance/quality control.
  - d. Copies of pH charts (if any) showing violations (if any).
  - e. The discharge volume and flow rate through the authorized discharge location during the report period.
3. All compliance samples will be collected after treatment at the designated sampling point/port(s) authorized by the City. The permittee shall install and maintain an apparatus from which samples will be taken. This sampling station must be readily accessible by City personnel.
4. All sampling and analytical methods used to meet the monitoring requirements specified in this permit shall, unless otherwise approved in writing by the City, conform to the Guidelines Establishing Test Procedures for the Analysis of Pollutants as specified in **40 CFR Part 136**. Laboratory quality assurance and quality control programs should be documented. EPA QA/QC programs should be followed.
5. The permittee shall analyze samples for all listed parameters plus any other which might be expected to be present in significant quantities.
6. The permittee shall submit all self-monitoring results to the Environmental Compliance Division as part of their monitoring and reporting requirements by the due date(s) listed in Attachment B.
7. All monitoring results are to be mailed to:  
  
Water Pollution Control Lab  
Attn: Batch Discharge Program  
6543 N Burlington Ave  
Portland, OR 97203
8. The City may reduce or increase the frequency of sampling, based on the analytical results submitted.
9. If there is no discharge from a sampling port in the entire reporting period, the permittee shall sign and submit a "no discharge certification" report in lieu of monitoring.
10. BTEX shall mean the sum of the individual parameter concentrations of Benzene, Toluene, Ethyl Benzene, and total Xylenes.

Attachment C  
SPECIAL CONDITIONS

1. The permittee is authorized to discharge impounded stormwater and groundwater to the City of Portland's combined sewer at a maximum flow rate of **50** gallons per minute (gpm) at the authorized discharge location.
  - a. The discharge must not take place during a rain event in accordance with City of Portland's National Pollutant Discharge Elimination System Discharge Permit #101505 Schedule A(3)(C). A rain event is when measurable rainfall occurs in the area of the discharge location. A rain event is over when there has been no rain in the area for 8 consecutive hours.
  - b. The annual average storm peak flow is exceeded when 1 inch or more of rain in any 6-hour increment is received. The permittee must not discharge during when the annual average storm peak flow is exceeded or is likely to exceed.
2. The designated discharge location shall be the sanitary sewer manhole at ABG275. The discharge location is near the intersection of NW 9<sup>th</sup> Ave and NW Johnson St see Attachment E).
3. The permittee is not authorized to begin discharging until a system for accurately measuring the discharge volume has been reviewed and approved by the City.
4. If the approved method of measure requires installation of a flow meter(s), it must meet the following conditions:
  - a. It is the responsibility of the permittee to provide and install a totalizing flow meter(s) to accurately determine daily flow measurements at the point(s) of discharge to the sewer system. The permittee must ensure that the equipment is properly calibrated, operated, and maintained according to the manufacturer's recommendations.
  - b. The permittee is not authorized to start discharging until a non-resettable, totalizing flow meter has been installed on all permitted discharge lines, the meter has been inspected by the City, and a starting read has been recorded.
5. Best management practices (i.e., filtering, settling, etc.) must be utilized and systems maintained to reduce solids entering the City's sanitary sewer system. Any material other than domestic waste larger than ¼" in any dimension are prohibited under 17.34.030(B)(7).
6. If treatment is required to be installed for the project, the permittee must operate and maintain all treatment systems according to the manufacturer's recommendations.
7. **Grab pH Monitoring**
  - a. Calibration of pH Meters

The pH meter must be calibrated, according to the manufacturer's instructions, each day prior to measuring a sample for compliance. The electrode must be calibrated using at least two standards that bracket the expected pH of the wastewater and are three pH units or more apart (e.g., low pH: 4 & 7, high pH: 7 & 10). If the pH of the wastewater fluctuates between both high and low values, the permittee must calibrate using at least three standards (4, 7, & 10).

**PERMIT #:** 2024-014

**EXPIRATION DATE:** 12/31/2024

---

**b. pH Meter Calibration Log**

The permittee shall maintain a log documenting all pH meter calibrations. This log shall be maintained on-site for at least 3 years, and at a minimum, include the following: date and time, pH standards used, pH meter recorded slope, and initials of pH analyst. The pH slope must be within 95 – 105%.

Attachment D  
GENERAL CONDITIONS

**1. Administrative review and appeal of permit or permit modification**

Upon receipt of an industrial wastewater discharge permit or permit modification, a permittee may request administrative review of any of its terms or conditions in accordance with provisions established in PCC Chapter 17.34 and its associated administrative rules. The request must be made within 20 business days of receipt of the permit.

**2. Authorized Discharge**

All discharge and activities authorized herein shall be consistent with the terms and conditions of this permit, Chapter 17.34 of the City Code and the Administrative rules. The discharge of any pollutant in excess of these limits shall constitute a violation of the terms and conditions of this permit.

**3. Cessation of Discharge**

The permittee shall immediately cease all discharge activities if the discharge; causes an overflow or interference in the collection system, exceeds pollutant limitations, violates permit conditions, or presents a hazard to the general public. Upon ceasing all activities, the permittee must submit a written report to the City, detailing the circumstances of the event. The discharge shall not resume until the permittee receives written authorization from the City.

**4. Enforcement Provision**

A violation of any conditions, standards or requirements of this permit constitutes a violation of Chapter 17 of the City Code and any rules promulgated thereunder. Therefore, the City may seek any or all of the remedies or penalties provided for in Section 17 of the City Code, including recovery of costs incurred by the City, in response to the following:

- a. Any violation by the permittee of the provisions in this Industrial Wastewater Discharge Permit.
- b. Any violation by the permittee of the provisions of the City Code.

The range or severity of enforcement actions taken by the City against the permittee will be determined by, but not limited to, the nature, magnitude, duration, and frequency of the violation as provided by City Code and Administrative Rules.

**5. Inspection and Entry**

The permittee shall, at all reasonable times, allow authorized representatives of the City:

- a. To enter the permittee's premises where an effluent source or disposal system is located or where any records associated with this permit are kept.
- b. To have access to any required records and permission to copy these records. At no time can wastewater effluent data be claimed or held as confidential information.
- c. To inspect and evaluate any monitoring equipment or monitoring methods required by this permit.
- d. To sample any discharge to the sewer system.

**6. Liability**

The City of Portland, its officers, agents or employees shall not sustain any liability due to the issuance of this permit or the construction or maintenance of facilities resulting from this permit.

**7. Property Rights or Privileges**

The issuance of this permit does not convey any property rights in either real or personal property, or any exclusive privileges; it does not authorize any injury to private property or any invasion of personal rights; and it does not authorize any infringements or federal, state, or local laws or regulations.

**8. Records Retention**

All records of monitoring activities and results, including all original strip chart recordings for continuous monitoring instrumentation (and calibration and maintenance records), shall be retained by the permittee for a minimum of three years. This retention period shall be extended during the course of any unresolved litigation pertaining to the discharge of pollutants by the permittee, or whenever it is requested by the City, the Approval Authority (DEQ), the Regional Administrator (EPA).

**9. Severability**

The provisions of this permit are severable, and if any provision of this permit or the application of any provision of this permit to any circumstance is held invalid, the application of such provision to the other circumstances and the remainder of this permit shall not be affected.

***Additional rules and definitions are located at the following:***

- EPA 40 CFR 403 General Pretreatment Regulations  
<https://www.ecfr.gov/current/title-40/chapter-I/subchapter-N/part-403/section-403.3>
- PCC Chapter 17.34.020 Sanitary Discharges  
<https://www.portland.gov/code/17/34/020>
- Sanitary Discharge and Pretreatment Administrative Rules ENB – 4.03  
<https://www.portland.gov/sites/default/files/2020-06/enb-4-03-sanitary-discharge-and-pretreatment-program-7-19-465822.pdf>

Attachment E  
AUTHORIZED DISCHARGE LOCATION

ABG275 – Sanitary Sewer Maintenance Hole

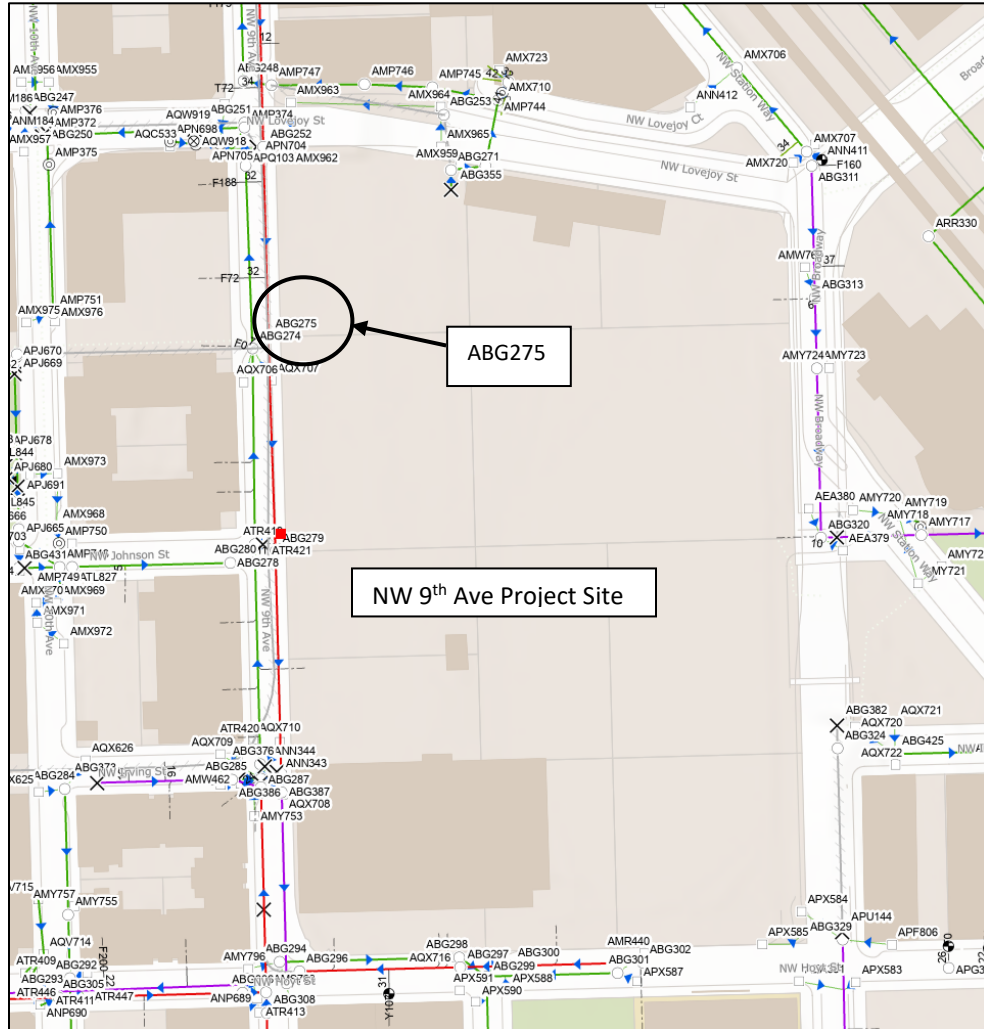



**BATCH DISCHARGE/DEWATERING PROGRAM  
WASTEWATER DISCHARGE  
SELF-MONITORING REPORT**

INDUSTRY NAME:

PERMIT NUMBER:

SAMPLING EVENT: Monthly

DUE DATE: the 15<sup>th</sup> of the following month

ECD Use Only	
Date Received/Postmarked	Date Entered/By whom
Comments: _____	

SAMPLE DATE	SAMPLE TIME	SAMPLE LOCATION	SAMPLE TYPE	DISCHARGE FLOW RATE (gpm)	DISCHARGE VOLUME (gals)
PARAMETER	ANALYSIS METHOD	RESULT (mg/L)	DAILY MAX LIMIT (mg/L)	COMMENTS	
Arsenic (t)			0.20		
Chromium (t)			3.53		
Copper (t)			2.80		
Lead (t)			0.70		
Nickel (t)			2.80		
Zinc (t)			3.70		
Oil & Grease (nonpolar)			100		
pH			5.0 – 11.5 s.u.		
TSS			N/A - ESSC		
BTEX Sum			0.75		

NO DISCHARGE CERTIFICATION	
<b>** Complete this portion only if <u>no discharges</u> of stormwater, groundwater, or process wastewater have occurred. **</b>	
Initial Below:	Based on my inquiry of person or persons directly responsible for environmental compliance, I certify that, to the best of my knowledge and belief, no discharges of any regulated wastewaters have occurred during the reporting period.

I certify under penalty of law that this document and all attachments were prepared under my direction or supervision in accordance with a system designed to ensure that qualified personnel properly gather and evaluate the information submitted. Based on my inquiry of the person or persons who manage the system, or those persons directly responsible for gathering the information, the information submitted is, to the best of my knowledge and belief, true, accurate, and complete. I am aware that there are significant penalties for submitting false information, including the possibility of fine and imprisonment for knowing violations.

Printed Name: \_\_\_\_\_ Signature: \_\_\_\_\_ Date: \_\_\_\_\_

## INSTRUCTIONS

All self-monitoring reports (SMR) must include the following, if applicable, to be considered complete. If you have any questions, please contact your permit manager for assistance.

### Self-Monitoring Report Check List:

- Chain of Custody form
- Analytical Results with Method Reporting Limits (MRL)
- QA/QC Results, if applicable
- Signed Signatory Certification Statement (Printed on bottom of SMR)
- Completed Self-Monitoring Report form
- Meter reads or method description for flow estimates
- If flow meter installed, attach photo of meter read

### Whenever appropriate:

- Hand Composite Sample form
- Copies of pH charts showing the violation
- Any other required reports

To assure prompt delivery, mail all monitoring results to:

Water Pollution Control Lab  
Attn: Batch Discharge Program  
6543 N Burlington Ave  
Portland, OR 97203-5452

In addition to the mailed report, you may email a copy to [batchdischarge@portlandoregon.gov](mailto:batchdischarge@portlandoregon.gov).



Initial Reading - 557,970 ft<sup>3</sup>



Final Reading – 558,176 ft<sup>3</sup>

#### Volume Calculations

$$\text{Final Reading (ft}^3\text{)} - \text{Initial Reading (ft}^3\text{)} \times \frac{7.48 \text{ Gallons}}{\text{ft}^3} = \text{Total Volume (Gallons)}$$

$$558,176 \text{ ft}^3 - 557,970 \text{ ft}^3 \times \frac{7.48 \text{ Gallons}}{\text{ft}^3} = 1,541 \text{ Gallons}$$

$$\text{Total Volume} = 1,541 \text{ Gallons}$$



**City of Portland**  
**Water Pollution Control Laboratory**

6543 N. Burlington Ave. / Portland OR 97203 (503) 823-5600 fax (503) 823-5656  
ORELAP Certification ID 4023



**LABORATORY ANALYSIS REPORT**

<b>Project:</b>	<b>NW 9th-NW Hoyt System Improvements</b>	<b>Client:</b>	Coordinated Site Analysis
<b>Work Order:</b>	<b>W24J108</b>	<b>Project Mgr:</b>	Brian Marcum
<b>Received:</b>	10/10/24 14:55		
<b>Submitted By:</b>	CSA		

Sample	Laboratory ID	Matrix	Type	Sample Collection Date		Qualifier
				Start	End	
Tank Water 101024	W24J108-01	Water	Grab	10/10/24 11:40	10/10/24 11:40	

Analyte	Result Units	MRL	Dil.	Batch	Prepared	Analyzed	Method	Qualifier
---------	--------------	-----	------	-------	----------	----------	--------	-----------

**Tank Water 101024 : W24J108-01**

**Field Parameters**

pH*	7.4 pH Units		1	B24J183	10/10/24 11:40	10/10/24	FO SOP 1.01a	
-----	--------------	--	---	---------	----------------	----------	--------------	--

**General Chemistry**

Oil & grease, total	ND mg/L	10.0		B24J186	10/11/24	10/11/24	EPA 1664	
Total suspended solids	ND mg/L	3		B24J189	10/11/24	10/12/24	SM 2540D	TSS1

**Total Metals**

Total Metals by ICPMS								
Arsenic	1.33 ug/L	0.111		1	B24J185	10/11/24	10/15/24	EPA 200.8
Chromium	0.315 ug/L	0.222		1	B24J185	10/11/24	10/15/24	EPA 200.8
Copper	3.55 ug/L	0.222		1	B24J185	10/11/24	10/15/24	EPA 200.8
Lead	ND ug/L	0.111		1	B24J185	10/11/24	10/15/24	EPA 200.8
Nickel	2.17 ug/L	0.222		1	B24J185	10/11/24	10/15/24	EPA 200.8
Zinc	0.626 ug/L	0.556		1	B24J185	10/11/24	10/15/24	EPA 200.8

**Volatile Organics**

Volatile Organics, BTEX by GCMS								
Benzene*	ND ug/L	0.200		1	B24J187	10/11/24	10/11/24	EPA 8260
Ethylbenzene	ND ug/L	0.500		1	B24J187	10/11/24	10/11/24	EPA 8260
Toluene	ND ug/L	0.500		1	B24J187	10/11/24	10/11/24	EPA 8260
m,p-Xylene	ND ug/L	1.00		1	B24J187	10/11/24	10/11/24	EPA 8260
o-Xylene	ND ug/L	0.500		1	B24J187	10/11/24	10/11/24	EPA 8260
<b>Surrogate</b>	<b>Result</b>	<b>Expected</b>	<b>%Rec</b>	<b>Limits(%)</b>				
Dibromofluoromethane	49.8 ug/L	50.0	100%	80-120	B24J187	10/11/24	10/11/24	EPA 8260
Toluene-d8	50.2 ug/L	50.0	100%	80-120	B24J187	10/11/24	10/11/24	EPA 8260
4-Bromofluorobenzene	50.7 ug/L	50.0	101%	80-120	B24J187	10/11/24	10/11/24	EPA 8260

Reported: 10/17/24 12:42

*The results in this report apply only to the samples analyzed. Qualifiers and case narrative comments are essential to interpretation of the analytical results. Report reproductions and/or data summaries without qualifiers and comments are incomplete.*

*Jennifer Shackelford*

Jennifer Shackelford, Laboratory Manager



**City of Portland  
Water Pollution Control Laboratory**

6543 N. Burlington Ave. / Portland OR 97203 (503) 823-5600 fax (503) 823-5656  
ORELAP Certification ID 4023



Project:	<b>NW 9th-NW Hoyt System Improvements</b>	Client:	Coordinated Site Analysis
Work Order:	<b>W24J108</b>	Received:	10/10/24 14:55

**Quality Control Report**

**General Chemistry - QC**

Analyte	Result	Units	MRL	Spike Level	Source Result	%Rec (Limits)	RPD (Limit)	Prepared: Analyzed	Qualifier
<b>Oil &amp; Grease (Total) - Batch B24J186</b>									
<b>Blank (B24J186-BLK1)</b>									
Oil & grease, total	ND	mg/L	10.0					10/11/24 :10/11/24	
<b>LCS (B24J186-BS1)</b>									
Oil & grease, total	197	mg/L	10.0	200		98% (78-114)		10/11/24 :10/11/24	
<b>Matrix Spike (B24J186-MS1) Source: W24J010-01</b>									
Oil & grease, total	234	mg/L	10.0	238	ND	98% (78-114)		10/11/24 :10/11/24	
<b>Total Suspended Solids - Batch B24J189</b>									
<b>Blank (B24J189-BLK1)</b>									
Total suspended solids	ND	mg/L	3					10/11/24 :10/12/24	
<b>LCS (B24J189-BS1)</b>									
Total suspended solids	93	mg/L		100		93% (90-110)		10/11/24 :10/12/24	
<b>Duplicate (B24J189-DUP1) Source: W24J102-01</b>									
Total suspended solids	247	mg/L	3		258	5 (20)		10/11/24 :10/12/24	
<b>Duplicate (B24J189-DUP2) Source: W24J110-04</b>									
Total suspended solids	308	mg/L	3		328	6 (20)		10/11/24 :10/12/24	

Reported: 10/17/24 12:42

*The results in this report apply only to the samples analyzed. Qualifiers and case narrative comments are essential to interpretation of the analytical results. Report reproductions and/or data summaries without qualifiers and comments are incomplete.*

*Jennifer Shackelford*

Jennifer Shackelford, Laboratory Manager



**City of Portland  
Water Pollution Control Laboratory**

6543 N. Burlington Ave. / Portland OR 97203 (503) 823-5600 fax (503) 823-5656  
ORELAP Certification ID 4023



Project:	<b>NW 9th-NW Hoyt System Improvements</b>	Client:	Coordinated Site Analysis
Work Order:	<b>W24J108</b>	Received:	10/10/24 14:55

**Total Metals - QC**

Analyte	Result	Units	MRL	Spike Level	Source Result	%Rec (Limits)	RPD (Limit)	Prepared: Analyzed	Qualifier
---------	--------	-------	-----	-------------	---------------	---------------	-------------	--------------------	-----------

Total Metals by ICPMS - Batch B24J185

**Blank (B24J185-BLK1)**

Arsenic	ND	ug/L	0.111					10/11/24 :10/15/24	
Chromium	ND	ug/L	0.222					10/11/24 :10/15/24	
Copper	ND	ug/L	0.222					10/11/24 :10/15/24	
Lead	ND	ug/L	0.111					10/11/24 :10/15/24	
Nickel	ND	ug/L	0.222					10/11/24 :10/15/24	
Zinc	ND	ug/L	0.556					10/11/24 :10/15/24	

**LCS (B24J185-BS1)**

Arsenic	10.6	ug/L	0.111	11.1		95% (85-115)		10/11/24 :10/15/24	
Chromium	32.1	ug/L	0.222	33.3		96% (85-115)		10/11/24 :10/15/24	
Copper	54.8	ug/L	0.222	55.6		99% (85-115)		10/11/24 :10/15/24	
Lead	54.2	ug/L	0.111	55.6		97% (85-115)		10/11/24 :10/15/24	
Nickel	53.7	ug/L	0.222	55.6		97% (85-115)		10/11/24 :10/15/24	
Zinc	105	ug/L	0.556	111		95% (85-115)		10/11/24 :10/15/24	

**Duplicate (B24J185-DUP1)**

**Source: W24J108-01**

Arsenic	1.35	ug/L	0.111		1.33		1 (20)	10/11/24 :10/15/24	
Chromium	0.540	ug/L	0.222		0.315		53 (20)	10/11/24 :10/15/24	M8
Copper	3.51	ug/L	0.222		3.55		1 (20)	10/11/24 :10/15/24	
Lead	ND	ug/L	0.111		ND		(20)	10/11/24 :10/15/24	
Nickel	2.11	ug/L	0.222		2.17		3 (20)	10/11/24 :10/15/24	
Zinc	ND	ug/L	0.556		0.626		(20)	10/11/24 :10/15/24	

**Matrix Spike (B24J185-MS1)**

**Source: W24J108-01**

Arsenic	12.5	ug/L	0.111	11.1	1.33	100% (70-130)		10/11/24 :10/15/24	
Chromium	31.5	ug/L	0.222	33.3	0.315	94% (70-130)		10/11/24 :10/15/24	
Copper	53.9	ug/L	0.222	55.6	3.55	91% (70-130)		10/11/24 :10/15/24	
Lead	51.7	ug/L	0.111	55.6	ND	93% (70-130)		10/11/24 :10/15/24	
Nickel	52.2	ug/L	0.222	55.6	2.17	90% (70-130)		10/11/24 :10/15/24	
Zinc	103	ug/L	0.556	111	0.626	92% (70-130)		10/11/24 :10/15/24	

Total Metals by ICPMS - Batch S24J024

**Instrument Blank (S24J024-IBL1)**

**Performance Mix (S24J024-PEM2)**

Chromium	76.5	ug/L		80.0		96%		10/15/24 :10/15/24	
----------	------	------	--	------	--	-----	--	--------------------	--

**Performance Mix (S24J024-PEM4)**

Arsenic	0.462	ug/L		0.400		116%		10/15/24 :10/15/24	
Cadmium	0.430	ug/L		0.400		108%		10/15/24 :10/15/24	
Chromium	0.683	ug/L		0.400		171%		10/15/24 :10/15/24	

Reported: 10/17/24 12:42

*The results in this report apply only to the samples analyzed. Qualifiers and case narrative comments are essential to interpretation of the analytical results. Report reproductions and/or data summaries without qualifiers and comments are incomplete.*

*Jennifer Shackelford*

Jennifer Shackelford, Laboratory Manager



**City of Portland  
Water Pollution Control Laboratory**

6543 N. Burlington Ave. / Portland OR 97203 (503) 823-5600 fax (503) 823-5656  
ORELAP Certification ID 4023



Project:	<b>NW 9th-NW Hoyt System Improvements</b>	Client:	Coordinated Site Analysis
Work Order:	<b>W24J108</b>	Received:	10/10/24 14:55

**Total Metals - QC**

Analyte	Result	Units	MRL	Spike Level	Source Result	%Rec (Limits)	RPD (Limit)	Prepared: Analyzed	Qualifier
---------	--------	-------	-----	-------------	---------------	---------------	-------------	--------------------	-----------

Total Metals by ICPMS - Batch S24J024

**Performance Mix (S24J024-PEM4)**

Copper	0.522	ug/L		0.400		130%		10/15/24 :10/15/24	
Lead	0.426	ug/L		0.400		107%		10/15/24 :10/15/24	
Molybdenum	0.447	ug/L		0.400		112%		10/15/24 :10/15/24	
Nickel	0.826	ug/L		0.400		207%		10/15/24 :10/15/24	
Selenium	2.13	ug/L		2.00		107%		10/15/24 :10/15/24	
Silver	0.408	ug/L		0.400		102%		10/15/24 :10/15/24	
Zinc	3.04	ug/L		2.00		152%		10/15/24 :10/15/24	

Reported: 10/17/24 12:42

*The results in this report apply only to the samples analyzed. Qualifiers and case narrative comments are essential to interpretation of the analytical results. Report reproductions and/or data summaries without qualifiers and comments are incomplete.*

*Jennifer Shackelford*

Jennifer Shackelford, Laboratory Manager



**City of Portland  
Water Pollution Control Laboratory**

6543 N. Burlington Ave. / Portland OR 97203 (503) 823-5600 fax (503) 823-5656  
ORELAP Certification ID 4023



<b>Project:</b>	<b>NW 9th-NW Hoyt System Improvements</b>	<b>Client:</b>	<b>Coordinated Site Analysis</b>
<b>Work Order:</b>	<b>W24J108</b>	<b>Received:</b>	<b>10/10/24 14:55</b>

**Volatile Organics - QC**

Analyte	Result	Units	MRL	Spike Level	Source Result	%Rec (Limits)	RPD (Limit)	Prepared: Analyzed	Qualifier
---------	--------	-------	-----	-------------	---------------	---------------	-------------	--------------------	-----------

**Volatile Organics, BTEX by GCMS - Batch B24J187**

**Blank (B24J187-BLK1)**

Benzene	ND	ug/L	0.200					10/11/24 : 10/11/24	
Ethylbenzene	ND	ug/L	0.500					10/11/24 : 10/11/24	
Toluene	ND	ug/L	0.500					10/11/24 : 10/11/24	
m,p-Xylene	ND	ug/L	1.00					10/11/24 : 10/11/24	
o-Xylene	ND	ug/L	0.500					10/11/24 : 10/11/24	
<b>Surrogate</b>									
Dibromofluoromethane	48.7	ug/L		50.0		97% (80-120)		10/11/24 : 10/11/24	
Toluene-d8	50.3	ug/L		50.0		101% (80-120)		10/11/24 : 10/11/24	
4-Bromofluorobenzene	50.8	ug/L		50.0		102% (80-120)		10/11/24 : 10/11/24	

**LCS (B24J187-BS1)**

Benzene	17.61	ug/L	0.200	20.0		88% (70-130)		10/11/24 : 10/11/24	
Ethylbenzene	20.06	ug/L	0.500	20.0		100% (70-130)		10/11/24 : 10/11/24	
Toluene	18.28	ug/L	0.500	20.0		91% (70-130)		10/11/24 : 10/11/24	
m,p-Xylene	40.25	ug/L	1.00	40.0		101% (70-130)		10/11/24 : 10/11/24	
o-Xylene	20.84	ug/L	0.500	20.0		104% (70-130)		10/11/24 : 10/11/24	
<b>Surrogate</b>									
Dibromofluoromethane	48.4	ug/L		50.0		97% (80-120)		10/11/24 : 10/11/24	
Toluene-d8	50.7	ug/L		50.0		101% (80-120)		10/11/24 : 10/11/24	
4-Bromofluorobenzene	50.9	ug/L		50.0		102% (80-120)		10/11/24 : 10/11/24	

**Duplicate (B24J187-DUP1)**

**Source: W24J109-01**

Benzene	ND	ug/L	0.200		ND		(20)	10/11/24 : 10/11/24	
Ethylbenzene	ND	ug/L	0.500		ND		(20)	10/11/24 : 10/11/24	
Toluene	ND	ug/L	0.500		ND		(20)	10/11/24 : 10/11/24	
m,p-Xylene	ND	ug/L	1.00		ND		(20)	10/11/24 : 10/11/24	
o-Xylene	ND	ug/L	0.500		ND		(20)	10/11/24 : 10/11/24	
<b>Surrogate</b>									
Dibromofluoromethane	48.9	ug/L		50.0		98% (80-120)		10/11/24 : 10/11/24	
Toluene-d8	50.8	ug/L		50.0		102% (80-120)		10/11/24 : 10/11/24	
4-Bromofluorobenzene	50.7	ug/L		50.0		101% (80-120)		10/11/24 : 10/11/24	

**Matrix Spike (B24J187-MS1)**

**Source: W24J109-01**

Benzene	19.15	ug/L	0.200	20.0	ND	96% (70-130)		10/11/24 : 10/11/24	
Ethylbenzene	21.41	ug/L	0.500	20.0	ND	107% (70-130)		10/11/24 : 10/11/24	
Toluene	19.25	ug/L	0.500	20.0	ND	96% (70-130)		10/11/24 : 10/11/24	
m,p-Xylene	42.99	ug/L	1.00	40.0	ND	107% (70-130)		10/11/24 : 10/11/24	
o-Xylene	22.08	ug/L	0.500	20.0	ND	110% (70-130)		10/11/24 : 10/11/24	
<b>Surrogate</b>									
Dibromofluoromethane	49.4	ug/L		50.0		99% (80-120)		10/11/24 : 10/11/24	
Toluene-d8	50.4	ug/L		50.0		101% (80-120)		10/11/24 : 10/11/24	
4-Bromofluorobenzene	50.8	ug/L		50.0		102% (80-120)		10/11/24 : 10/11/24	

Reported: 10/17/24 12:42

*The results in this report apply only to the samples analyzed. Qualifiers and case narrative comments are essential to interpretation of the analytical results. Report reproductions and/or data summaries without qualifiers and comments are incomplete.*

*Jennifer Shackelford*

Jennifer Shackelford, Laboratory Manager



**City of Portland  
Water Pollution Control Laboratory**

6543 N. Burlington Ave. / Portland OR 97203 (503) 823-5600 fax (503) 823-5656  
ORELAP Certification ID 4023



Project:	<b>NW 9th-NW Hoyt System Improvements</b>	Client:	Coordinated Site Analysis
Work Order:	<b>W24J108</b>	Received:	10/10/24 14:55

**Qualifiers**

M8 The matrix duplicate control limit is not applicable at concentrations less than 5 times the reporting limit.  
TSS1 Dried residue was outside 2.5-200 mg as specified in the method.

**Definitions**

DET	Analyte Detected	ND	Analyte Not Detected at or above the reporting limit
MRL	Method Reporting Limit	MDL	Method Detection Limit
NR	Not Reportable	dry	Sample results reported on a dry weight basis
% Rec.	Percent Recovery	RPD	Relative Percent Difference
*	This analyte is not certified under NELAP		

Reported: 10/17/24 12:42

*The results in this report apply only to the samples analyzed. Qualifiers and case narrative comments are essential to interpretation of the analytical results. Report reproductions and/or data summaries without qualifiers and comments are incomplete.*

Jennifer Shackelford, Laboratory Manager

Water Pollution Control Laboratory  
 6543 N. Burlington Ave.  
 Portland, Oregon 97203-4552  
 Sample Custodian: (503) 823-5696  
 General Lab: (503) 823-5681



City of Portland  
 Chain-of-Custody



Bureau of Environmental Services

Date: 10-10-24

Lab Work Order #: W24J108

Collected By: Brian Marcum

Contact Info: 503-823-8672

Client Name: <b>Coordinated Site Analysis</b>	Project Number (if applicable): <u>E11252.C</u>
Project Name: <u>NW Hoyt / 9th Ave Improvements</u>	CSA Contact Name: <b>Brian Marcum</b>

Requested Analyses

Lab Number	Follow-up Tests:						Requested Analyses										Turn-Around-Time Request:						
	Location ID	Sample Date	Sample Time	Grab or Comp	Sample Matrix	HCID	RCRA 8 Metals	NWTPH-GX	NWTPH-DX	PAHs	VOCs	LL PCBs Aroclors	Pesticides	BTEX	TSS	Oil and Grease	Total Metals	As, Cr, Cu, Pb	Ni, Zn	PH	HOLD	# of Containers	Remarks
01	Tank Water	10/10/24	11:40	G	W									X	X	X	X			7.4		7	Report pH on Lab Report

<b>Relinquished By:</b> Signature: <u>[Signature]</u> Date: <u>10-10-24</u> Printed Name: <u>Brian Marcum</u> Time: <u>14:55</u>	<b>Received By:</b> Signature: <u>[Signature]</u> Date: <u>10/10/24</u> Printed Name: <u>Matt Clark</u> Time: <u>1455</u>	<b>Relinquished By:</b> Signature: _____ Date: _____ Printed Name: _____ Time: _____	<b>Received By:</b> Signature: _____ Date: _____ Printed Name: _____ Time: _____
--	---	--	--

## WPCL Cooler Receipt Form

Work Order Number: W245108 Cooler Receipt Form Filled Out By: mc

Project: W245108 / 9th Ave Improvements

Received on ice: **YES** NO (circle one) [If directly from field, indicate here: \_\_\_\_\_]

Sample(s) Received From: CBWTP fridge \_\_\_\_\_ Client  Courier \_\_\_\_\_ SR fridge \_\_\_\_\_

Temperature (°C): 12

	Yes	No	N/A
Is the COC present and signed?	✓		
Are sample bottles intact?	✓		
Do the COC and sample labels match?	✓		
Are the appropriate containers used?	✓		
Are samples appropriately preserved?	✓		
Are VOA vials completely filled (zero Headspace)?	✓		
Are alkalinity bottles completely filled (zero Headspace)? Note if filled in lab.			✓
Are samples received within holding times (except for pH and residual chlorine)?	✓		

Pres. #	Preservative	LIMS ID	Standard Preservation Amounts
1	HNO <sub>3</sub> (1:1) to pH <2	2400390	0.5mL/250mL; 1.0mL/500mL; 4-5 drops/50mL centrifuge tube
2	H <sub>2</sub> SO <sub>4</sub> (18N) to pH <2		0.4mL/250mL; 0.8mL/500mL ; 1.6mL/1000mL
3	HCl (1:1) to pH <2	2400496	2.0mL/500mL; 4.0mL/1000mL
4	HCl (1:1) to pH 2-3		For TOC: 2-5 drops/250mL
5	NaOH to pH >12		4-10 pellets/500mL; 4 mL 10N/1000mL
	pH test strip (0-2.5 & 0-14)	Lot # HG311850 & HC325179 ✓ HC331173	
	Res Cl test strip	Lot # 3250A 2023/06	
	Lead Acetate test paper	Lot # S60125	

Date	Time	Analyst	Sample LIMS ID	Bottle ID	Pres. #	Comments
10/10/24	1545	mc	W245108-01	A	1	
↓	↓	↓	↓	C	3	

Comments: \_\_\_\_\_  
 \_\_\_\_\_  
 \_\_\_\_\_  
 \_\_\_\_\_

# NW 9TH AVE / HOYT ST - SYSTEM IMPROVEMENTS

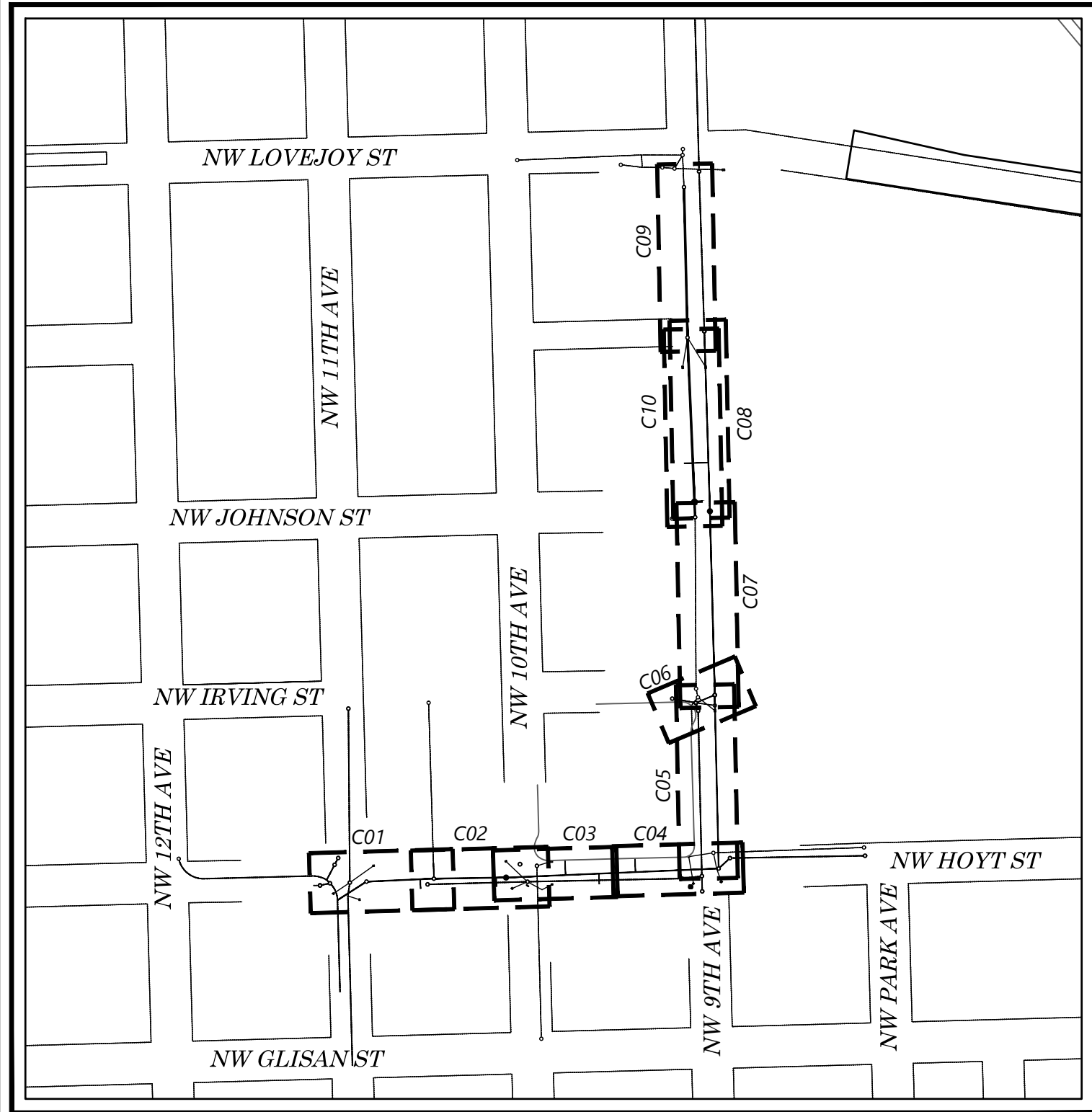

PROJECT AREA  
SCALE 1:200

## LEGEND:

	EXISTING HORSE RING		PROPOSED G2 INLET
	EXISTING WEEP HOLE		PROPOSED G1 INLET
	EXISTING MAILBOX		PROPOSED CG3 INLET
	EXISTING PARKING METER		PROPOSED CLEANOUT
	EXISTING BIKE RACK		PROPOSED SEWER MAINTENANCE HOLE
	EXISTING ROAD SIGN		PROPOSED STORM MAINTENANCE HOLE
	EXISTING CLEANOUT		PROPOSED PERMANENT PLUG
	EXISTING INLET		PROPOSED TEMPORARY PLUG
	EXISTING SEWER MAINTENANCE HOLE		PROPOSED INLET PROTECTION
	EXISTING SEDIMENTATION MAINTENANCE HOLE		PROPOSED SURFACE WATER FLOW
	EXISTING STORM MANHOLE		PROPOSED PROTECT TREE
	EXISTING SUMP MANHOLE		PROPOSED REMOVE TREE
	EXISTING JUNCTION BOX		PROPOSED COMBINED SEWER MAIN
	EXISTING PEDESTRIAN LIGHT		PROPOSED FENCE
	EXISTING SIGNAL POLE		PROPOSED INLET PIPE
	EXISTING GAS VALVE		PROPOSED PLUGGED LATERAL
	EXISTING POLE ANCHOR		PROPOSED PROJECT SITE BOUNDARY
	EXISTING STREET LIGHT		PROPOSED SANITARY SEWER MAIN
	EXISTING ELECTRICAL MANHOLE		PROPOSED SEWER SERVICE LATERAL
	EXISTING ELECTRICAL VAULT		PROPOSED SEWER ABANDONMENT
	EXISTING TELEPHONE MANHOLE		PROPOSED WATER MAIN
	EXISTING TELEPHONE PEDESTAL		PROPOSED PIT FOR TRENCHLESS PIPE CONSTRUCTION. CONTRACTOR TO SUBMIT
	EXISTING TREE (WITH ROOT PROTECTION ZONE SHOWN)		
	EXISTING FIRE HYDRANT		
	EXISTING WATER MANHOLE		
	EXISTING WATER METER		
	EXISTING WATER VALVE		
	EXISTING PAVEMENT CORE		
	EXISTING BOREHOLE		
	EXISTING POTHOLE		
	ABANDONED SEWER		
	RAILROAD TRACK AND TIE		
	COMBINED SEWER MAIN		
	CURB		
	ELECTRICAL UNDER GROUND		
	FENCE		
	FIBER OPTIC		
	FOG LINE		
	GAS LINE		
	INLET PIPE		
	OVERHEAD LINE		
	SEWER SERVICE LATERAL		
	PERMANENT EASEMENT		
	PROPERTY LINE		
	RIGHT-OF-WAY		
	SANITARY SEWER MAIN		
	STORM SEWER MAIN		
	TELEPHONE LINE		
	UNDERGROUND LINE		
	WATER LINE		

## ABBREVIATIONS:

AC	ACRE	MIN	MINIMUM
AC	ASPHALTIC CONCRETE	NCP	NON-REINFORCED CONCRETE PIPE
APPROX	APPROXIMATE	NW	NORTHWEST
ASTM	AMERICAN SOCIETY FOR TESTING AND MATERIALS	OH	OVERHEAD LINES
AVE	AVENUE	PE	PROFESSIONAL ENGINEER
BES	BUREAU OF ENVIRONMENTAL SERVICES	PM	PARKING METER
BH	BOREHOLE	PL, P/L	PROPERTY LINE
CI	CAST IRON	PSI	POUNDS PER SQUARE INCH
CO	CLEANOUT OR COUNTY	PVC	POLYVINYL CHLORIDE
COMB	COMBINATION, COMBINATION SEWER	PWB	PORTLAND WATER BUREAU
CSP	CONCRETE SEWER PIPE	RCP	REINFORCED CONCRETE PIPE
CU	CUBIC	RD	ROAD OR ROOF DRAIN (AT CURB)
CY	CUBIC YARD	R/W, ROW	RIGHT-OF-WAY
DI	DUCTILE IRON	SAN	SANITARY, SANITARY SEWER
DR	DRIVE	(S)DR	(STANDARD) DIMENSION RATIO
DWG	DRAWING	S	SLOPE
DWY	DRIVEWAY	SF, SQ FT	SQUARE FEET
EL, ELEV	ELEVATION	SQ	SQUARE
EXIST, EXTG, EX.	EXISTING	ST	STREET
FFE	FINISHED FLOOR ELEVATION	STA	STATION
FT	FOOT OR FEET	STD	STANDARD
G, GAS	GAS MAIN	STM	STORM, STORM SEWER
HDPE	HIGH-DENSITY POLYETHYLENE	SU	SUMP
HORIZ	HORIZONTAL	TEL	TELEPHONE
HR	HORSE RING	TYP	TYPICAL
ID	INSIDE DIAMETER	UG	UNDERGROUND
IE	INVERT ELEVATION	VAR	VARIES OR VARIABLE
IN.	INCHES	VERT	VERTICAL
J	JUNCTION BOX	VSP	VITRIFIED SEWER PIPE
L	LENGTH	WM	WATER METER
MAX	MAXIMUM	WV	WATER VALVE
MH	MAINTENANCE HOLE	YD	YARD

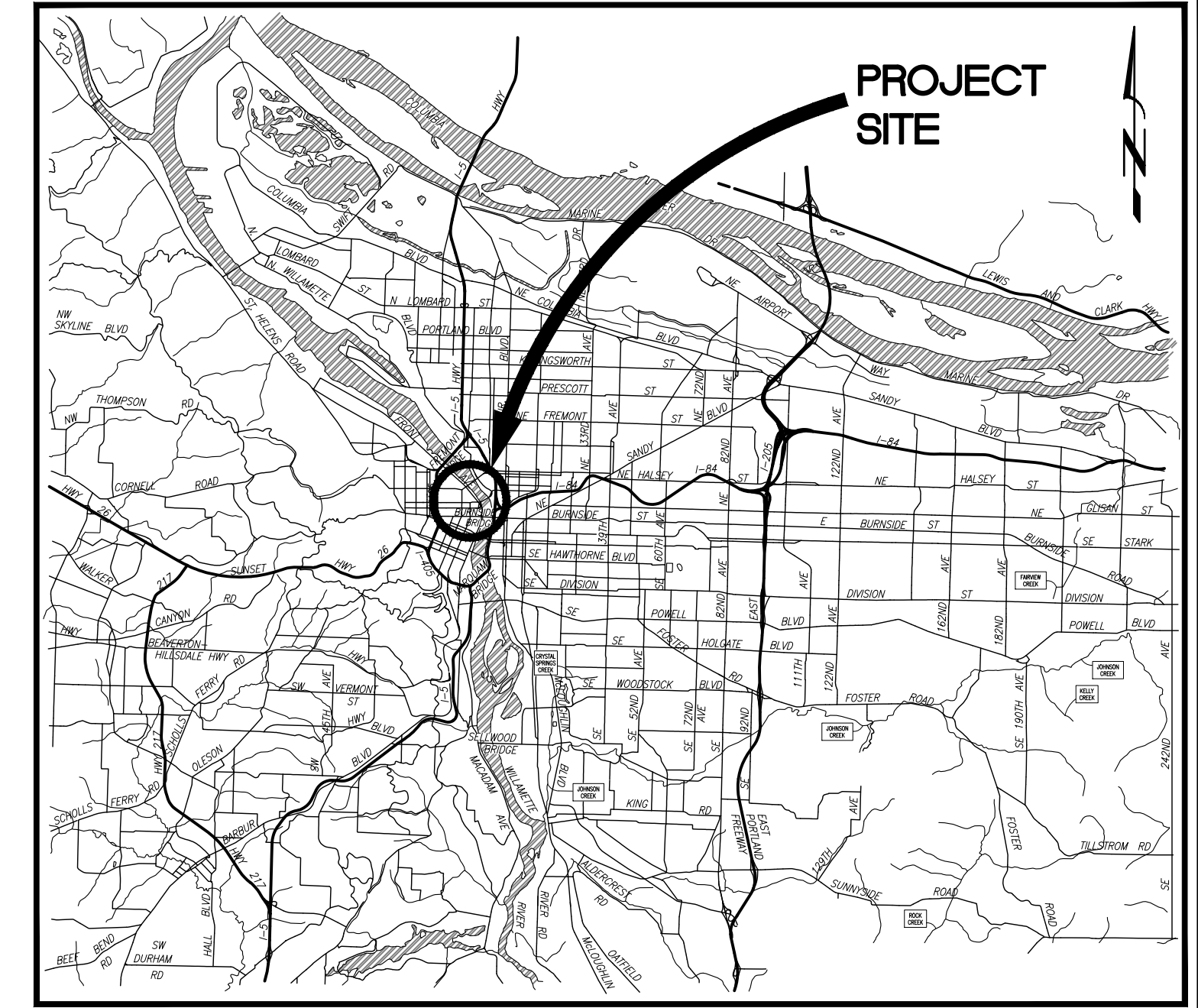

PORTLAND, OREGON  
VICINITY MAP  
NOT TO SCALE

## DESIGN CRITERIA AND ASSUMPTIONS:

1. THE SEWER (SANITARY, COMBINED, AND STORM) SERVICE AREA FOR THIS PROJECT IS APPROXIMATELY 25.99 ACRES.
2. NO EXCEPTIONS TO CITY STANDARDS OR OTHER REGULATORY REQUIREMENTS WERE TAKEN DURING THE DESIGN OF THIS PROJECT.
3. WATER QUALITY AND DETENTION ARE NOT REQUIRED FOR THIS PROJECT PER THE CURRENT STORMWATER MANAGEMENT MANUAL.
4. THE DESIGN OF THIS PROJECT IS BASED ON THE ASSUMPTION THAT ALL DOWNSPOUTS ARE CONNECTED TO A SEPARATED STORM SEWER SYSTEM, EXCEPT WHERE RECORDS SHOW CONNECTION TO THE EXISTING SANITARY OR COMBINED SEWER SYSTEMS.
5. DESIGN BASED ON HYDRAULIC MODELING DATED 04/2024.

## NOTICE TO EXCAVATORS:

ATTENTION: OREGON LAW REQUIRES YOU TO FOLLOW RULES ADOPTED BY THE OREGON UTILITY NOTIFICATION CENTER. THOSE RULES ARE SET FORTH IN OAR 952-001-0010 THROUGH OAR 952-001-0090. YOU MAY OBTAIN COPIES OF THE RULES BY CALLING THE CENTER. (NOTE: THE TELEPHONE NUMBER FOR THE OREGON UTILITY NOTIFICATION CENTER IS 503-232-1987).

## POTENTIAL UNDERGROUND FACILITY OWNERS

**Dig Safely.**

Call the Oregon One-Call Center  
DIAL 811 or 1-800-332-2344

## EMERGENCY TELEPHONE NUMBERS

NW NATURAL GAS	
M-F 7am-6pm	503-226-4211 Ext.4313
AFTER HOURS	503-226-4211
PGE	503-464-7777
LUMEN	1-800-573-1311
CITY BUREAU OF MAINTENANCE	503-823-1700
CITY WATER	503-823-4874
VERIZON	1-800-483-1000

## SHEET INDEX:

SHEET NUMBER	SHEET TITLE	SHEET DESCRIPTION
01	G01	COVER SHEET, VICINITY MAP, LEGEND, ABBREVIATIONS, AND SHEET INDEX
02	G02	NOTES
03	C01	PLAN AND PROFILE SANITARY MAIN NW HOYT ST STA 0+00 TO STA 1+50
04	C02	PLAN AND PROFILE SANITARY MAIN NW HOYT ST STA 1+50 TO STA 2+60
05	C03	PLAN AND PROFILE SANITARY MAIN NW HOYT ST STA 2+60 TO STA 4+10
06	C04	PLAN AND PROFILE SANITARY MAIN NW HOYT ST STA 4+10 TO STA 5+60
07	C05	PLAN AND PROFILE SANITARY MAIN NW 9TH AVE STA 0+00 TO STA 2+60
08	C06	PLAN AND PROFILE SANITARY MAIN NW IRVING ST STA 0+00 TO STA 0+30
09	C07	PLAN AND PROFILE SANITARY MAIN NW 9TH AVE STA 2+60 TO STA 5+20
10	C08	PLAN AND PROFILE SANITARY MAIN NW 9TH AVE STA 5+20 TO STA 7+80
11	C09	PLAN AND PROFILE STORM MAIN NW 9TH AVE STA 0+00 TO STA 2+20
12	C10	PLAN AND PROFILE STORM MAIN NW 9TH AVE STA 2+20 TO STA 4+80
13	CE01	EROSION CONTROL PLAN, DETAILS, AND NOTES
14	CD01	CIVIL DETAILS
15	CD02	ADA RAMPS DETAILS
16	CD03	ADA RAMPS DETAILS

C:\CIVIL\_3D\_PROJECTS\E11252\_NW\_9TH-HOYT\11252\_G-SHEETS.DWG 5/3/2024 PERDE-ZUNDEL, DAN

DESIGNED BY	JRG	DATE APPROVED	5/13/2024
DRAWN BY	BP	ENGR. SIGNATURE	JRG
CHECKED BY	DB	ENGR. DIV. MGR.	DB
CONSTRUCTED BY		CONST. DIV. MGR.	JRG
PROJECT COMPLETED			
MAP CORRECTED BY		CHECKED BY	
DRAWING NAME: E11252_G-SHEETS.dwg			

APPROVAL:	
DocuSigned by: <i>JRG</i> 57F98D6A52149B...	BES CHIEF ENGINEER REG. PROF. ENGR. NO. 82245PE
DocuSigned by: <i>Todd Liles</i> C18A10A7ABE5405	PBOT CITY ENGINEER REG. PROF. ENGR. NO. 18563PE

CITY OF PORTLAND  
**ENVIRONMENTAL SERVICES**

MINGUS MAPPS  
PAUL SUTO, P.E.  
COMMISSIONER  
CHIEF ENGINEER

MINGUS MAPPS  
TODD LILES, P.E.  
COMMISSIONER  
CITY ENGINEER

REGISTERED PROFESSIONAL ENGINEER  
79142PE  
digitally signed  
OREGON  
JOSÉ RUBÉN GONZÁLEZ  
Expires 06/30/2025



NW 9TH AVE / HOYT ST  
SYSTEM IMPROVEMENTS

COVER SHEET, VICINITY MAP, LEGEND,  
ABBREVIATIONS, AND SHEET INDEX

1/4 SECTION  
2929  
JOB NO.  
E11252  
SHEET NO.  
G01  
01 OF 16

C:\CIVIL\_3D\_PROJECTS\E11252\_NW\_9TH-HOYT\E11252\_G-SHEETS.DWG 5/3/2024 PERDE-ZUNDEL\_DAN

**GENERAL NOTES:**

- EXISTING GRADES AND ELEVATIONS SHOWN IN PROFILE WERE PROVIDED BY THE CITY OF PORTLAND AND TAKEN ALONG THE CENTERLINE STATIONED ALIGNMENT OF SEWER MAIN. VERIFY ALL ELEVATIONS AND GRADES.
- UTILITIES AND SERVICE LATERALS AS SHOWN IN THE CONTRACT DOCUMENTS ARE AT APPROXIMATE LOCATIONS. VERIFY ALL LOCATIONS IN THE FIELD PRIOR TO CONSTRUCTION.
- NOT ALL WATER OR GAS SERVICE LATERALS ARE SHOWN.
- SEWER SERVICE LATERALS SHALL CONNECT TO A SEWER MAIN AND EXTEND TO THE CURB LINE UNLESS OTHERWISE SHOWN OR DIRECTED BY OWNER'S REPRESENTATIVE.
- REINSTATE ALL ACTIVE SERVICE LATERAL CONNECTIONS UNLESS OTHERWISE SHOWN OR DIRECTED BY THE OWNER'S REPRESENTATIVE.
- SEWER LATERALS SHALL BE 6-INCH ASTM D3034 PVC, SDR-35 AT 2% SLOPE (MINIMUM) UNLESS OTHERWISE SHOWN IN THE CONTRACT DOCUMENTS OR APPROVED BY THE OWNER'S REPRESENTATIVE.
- RECONNECT EXISTING INLET OR CATCH BASIN PIPES AS SHOWN IN THE CONTRACT DOCUMENTS, UNLESS OTHERWISE DIRECTED BY THE OWNER'S REPRESENTATIVE.
- SUPPORT UTILITIES, AS REQUIRED, TO PROTECT IN PLACE.
- CONSTRUCT PER CURRENT CITY OF PORTLAND STANDARD DETAILS AND DRAWINGS, UNLESS OTHERWISE NOTED IN THE CONTRACT DOCUMENTS OR DIRECTED BY THE OWNER'S REPRESENTATIVE.
- PERMANENT TRAFFIC STRIPING AND MARKING TO BE COMPLETED BY THE BUREAU OF TRANSPORTATION AFTER COMPLETION OF WORK. CONTRACTOR SHALL MAINTAIN ALL TEMPORARY STRIPING AND COORDINATE WITH OWNER'S REPRESENTATIVE WHEN FINAL PAVING IS COMPLETE.
- ALL INLET PIPING SHALL BE EITHER ASTM F714 DR 26 HDPE OR ASTM D3034 PVC SDR-35. FOR G-1 INLETS INSTALL 10-INCH DIAMETER PIPE AND FOR G-2 INLETS INSTALL 12-INCH DIAMETER PIPE.

**CONSTRUCTION NOTES:**

- CONSTRUCT 48" MAINTENANCE HOLE.
- REMOVE AND REINSTALL EXISTING SIGN(S) ON BREAKWAY POST AS SHOWN.
- EXISTING UTILITY TO BE ADJUSTED OR RELOCATED BY OTHERS PRIOR TO CONSTRUCTION. CONTRACTOR TO COORDINATE.
- CONSTRUCT G-2 INLET WITH PIPING AS SHOWN.
- CONNECT EXISTING PIPE(S) TO NEW STRUCTURE.
- INSPECT EXISTING LATERAL. AT OWNER REPRESENTATIVE'S DIRECTION, REHABILITATE USING CIPP LINING, OR RECONSTRUCT USING TRENCHLESS OR OPEN TRENCH METHOD.
- ABANDON EXISTING PIPE.
- ABANDON EXISTING MAINTENANCE HOLE.
- CONSTRUCT CURB RAMP(S) WITH MONOLITHIC CURB AND SIDEWALK WITH OR WITHOUT GUTTER (AS SHOWN) PER STD. DWGS. P-540, P-547, P-548, AND P-551.
- CONNECT PIPE(S) TO EXISTING STRUCTURE.
- PROTECT EXISTING MAINTENANCE HOLE.
- SUGGESTED SENDING/RECEIVING PIT; CONTRACTOR TO SUBMIT PROPOSAL.
- REMOVE EXISTING INLET.
- RECONSTRUCT MAINTENANCE HOLE BASE.
- REPLACE MAINTENANCE HOLE STEPS.
- ESTABLISH TREE PROTECTION PER STD. DETAIL P-582. FOLLOW TREE PROTECTION NOTES FOR PRUNING AS APPLICABLE.
- POTHOLE TO LOCATE EXISTING UTILITY PRIOR TO CONSTRUCTION.
- CONSTRUCT UTILITY TRENCH PLUG PER STD. DETAIL P-105.
- REHABILITATE MAINTENANCE HOLE, STRUCTURAL LINING. CONTRACTOR SUBMITTAL REQUIRED.
- CONSTRUCT G-1 INLET WITH PIPING AS SHOWN.
- REMOVE AND RELOCATE/REINSTALL EXISTING BIKE RACK.

- ADJUST UTILITY BOX TO GRADE.
- ADJUST EXISTING STREET LIGHT TO FINISHED GRADE.
- CONSTRUCT CONCRETE STANDARD CURB PER STD. DWG. P-540.
- CONSTRUCT CONCRETE WALK PER STD. DWG. P-551.
- CONSTRUCT 60" MAINTENANCE HOLE.
- CONSTRUCT BEAVER SLIDE PER STD. DET. P-183.
- RECONSTRUCT CONCRETE CURB, GUTTER, DRIVEWAY, AND/OR SIDEWALK PER CITY STD. DWGS.
- CONSTRUCT CONCRETE CURB AND GUTTER PER STD. DWG. P-540.
- REMOVE EXISTING UTILITY POLE.
- CONNECT TO EXISTING PIPE WITH A FLEXIBLE COUPLING WITH FULL WIDTH STAINLESS STEEL SHEAR BANDS PER DETAIL 1, SHEET CD01.
- EXISTING GARBAGE CAN TO BE RELOCATED BY OTHERS PRIOR TO CONSTRUCTION.
- MINOR ADJUSTMENT OF MAINTENANCE HOLE.
- FILL MAINTENANCE HOLE TO RIM WITH CLSM. MAINTENANCE HOLE TO BE CONSIDERED "OUT OF SERVICE". SEE SPECIAL PROVISIONS SECTION 00490 FOR DETAILS.
- PROTECT EXISTING CATENARY POLE.
- ESTABLISH TREE PROTECTION PER STD. DETAIL P-583 (FENCING D).
- CONSTRUCT CG-3 INLET WITH PIPING AS SHOWN.
- PROTECT EXISTING UTILITY IN PLACE.
- INSTALL NEW TRUNCATED DOMES ON EXISTING RAMP PER STD. DWG. P-548.
- RELOCATE SIGNAL OR STREET LIGHT ELEMENT.
- CONSTRUCT 28" HDPE STUBOUT PIPE WITH TEMPORARY PLUG.
- TIE GUTTER INTO EXISTING INLET RIM.

**TREE PROTECTION NOTES:**

- INSTALL TREE PROTECTION FENCING PRIOR TO COMMENCEMENT OF WORK. INSPECTION AND APPROVAL OF FENCING BY THE URBAN FORESTRY ARBORIST IS REQUIRED PRIOR TO COMMENCEMENT OF WORK, INCLUDING EQUIPMENT AND MATERIALS STAGING AND MOBILIZATION. FOR MOST OF THIS PROJECT, 3.5-FOOT HIGH ORANGE PLASTIC FENCING ATTACHED TO T-POSTS SHOULD BE USED, AND CHAIN LINK FENCE SHOULD BE USED WHERE NOTED. CALL 503-823-8733 TO REQUEST A TREE PRESERVATION INSPECTION ONCE THE TPF IS INSTALLED.
- NO CONSTRUCTION EQUIPMENT ALLOWED OFF THE HARDSCAPE WITHIN TREES' ROOT PROTECTION ZONES, UNLESS NOTED OR OTHERWISE SHOWN.
- TREE PROTECTION FENCING SHALL NOT BE MOVED, DISCONNECTED OR REMOVED DURING THE PROJECT WITHOUT WRITTEN PERMISSION FROM URBAN FORESTRY.
- WHERE TREE ROOTS ARE ENCOUNTERED OR ANTICIPATED, EXCAVATION SHALL BE COMPLETED WITH HAND TOOLS.
- TREE ROOTS OVER 2-INCH DIAMETER MAY NOT BE CUT OR DAMAGED WITHOUT A ROOT PRUNING INSPECTION AND PERMIT ISSUED BY THE URBAN FORESTRY TREE INSPECTOR. CALL URBAN FORESTRY AT 503-823-8733 FOR ROOT INSPECTION SPECIFIC TO THIS PROJECT. INSPECTION AND ISSUANCE OF A PERMIT MAY TAKE UP TO 48 HOURS. IF APPROVED, ROOTS AND/OR BRANCHES MUST BE PROPERLY PRUNED USING APPROVED ARBORICULTURAL TECHNIQUES.
- FIELD ADJUSTMENTS OR ALTERNATIVE METHODS MAY BE NEEDED IF LARGE ROOTS ARE ENCOUNTERED.
- TREES WITHIN THE LIMITS OF DISTURBANCE DESIGNATED TO BE PROTECTED WILL NOT BE REMOVED. CONTRACTOR IS DIRECTED TO COMPLETE CUT AND FILL OPERATIONS WITH CARE NEXT TO THESE TREES. URBAN FORESTRY MUST APPROVE ALL TREE REMOVALS.
- MAINTAIN FENCING UNTIL ALL WORK IS COMPLETE IN EACH WORK ZONE. NO ACCESS IS PERMITTED WITHIN FENCED AREAS.
- ALL TREE PRUNING AND LIMBING TO BE PERFORMED IN ACCORDANCE WITH THE URBAN FORESTRY TREE PERMIT.

**GENERAL NOTES FOR TREES:**

- ALL TREE REMOVAL SHALL COMPLY WITH THE FEDERAL MIGRATORY BIRD TREATY ACT. SEE THE SPECIAL PROVISIONS FOR REQUIREMENTS PRIOR TO CUTTING OF ANY TREE.
- ADDITIONAL INSPECTION REQUIRED PRIOR TO CUTTING STREET TREE ROOTS. CONTACT URBAN FORESTRY (WWW.PORTLANDOREGON.GOV/TREES/79436) ONCE ROOTS ARE EXPOSED. CONSULTATION WITH THE URBAN FORESTER IS REQUIRED BEFORE CUTTING OF ROOTS.
- FOR ALTERNATE TREE SPECIES OR ALTERNATE TREE PLANTING LOCATION APPROVAL (PRIOR TO PLANTING), CONTACT URBAN FORESTRY AT 503-823-8733; TO LEAVE A MESSAGE FOR THE TREE INSPECTOR PRESS 5.
- STREET TREES NOT APPROVED FOR REMOVAL THROUGH THIS PERMIT MUST BE PRESERVED AND PROTECTED. DO NOT DAMAGE THE TRUNK, BRANCHES OR ROOTS. DO NOT STORE MATERIALS OR DRIVE EQUIPMENT WITHIN THE TREE'S ROOTING AREA.

XREF(S) USED: E11252_XBMAP.E11252_XDSGN		DESIGNED BY <b>JRG</b>	DATE APPROVED 5/13/2024
ROTATION ANGLE: N/A		DRAWN BY <b>DAPZ</b>	ENGR. SUPV. <b>JRG</b>
CONSTRUCTED BY		CHECKED BY <b>DAB</b>	ENGR. DIV. MGR. <b>BDW</b>
PROJECT COMPLETED		CONST. DIV. MGR. <b>EAM</b>	
MAP CORRECTED BY		CHECKED BY	
DRAWING NAME: FINAL MAP DATA			
DRAWING NAME: E11252_G-SHEETS.dwg			

CITY OF PORTLAND  
**ENVIRONMENTAL SERVICES**





**NW 9TH AVE / HOYT ST  
SYSTEM IMPROVEMENTS**

NOTES

1/4 SECTION 2929
JOB NO. E11252
SHEET NO. G02
02 OF 16

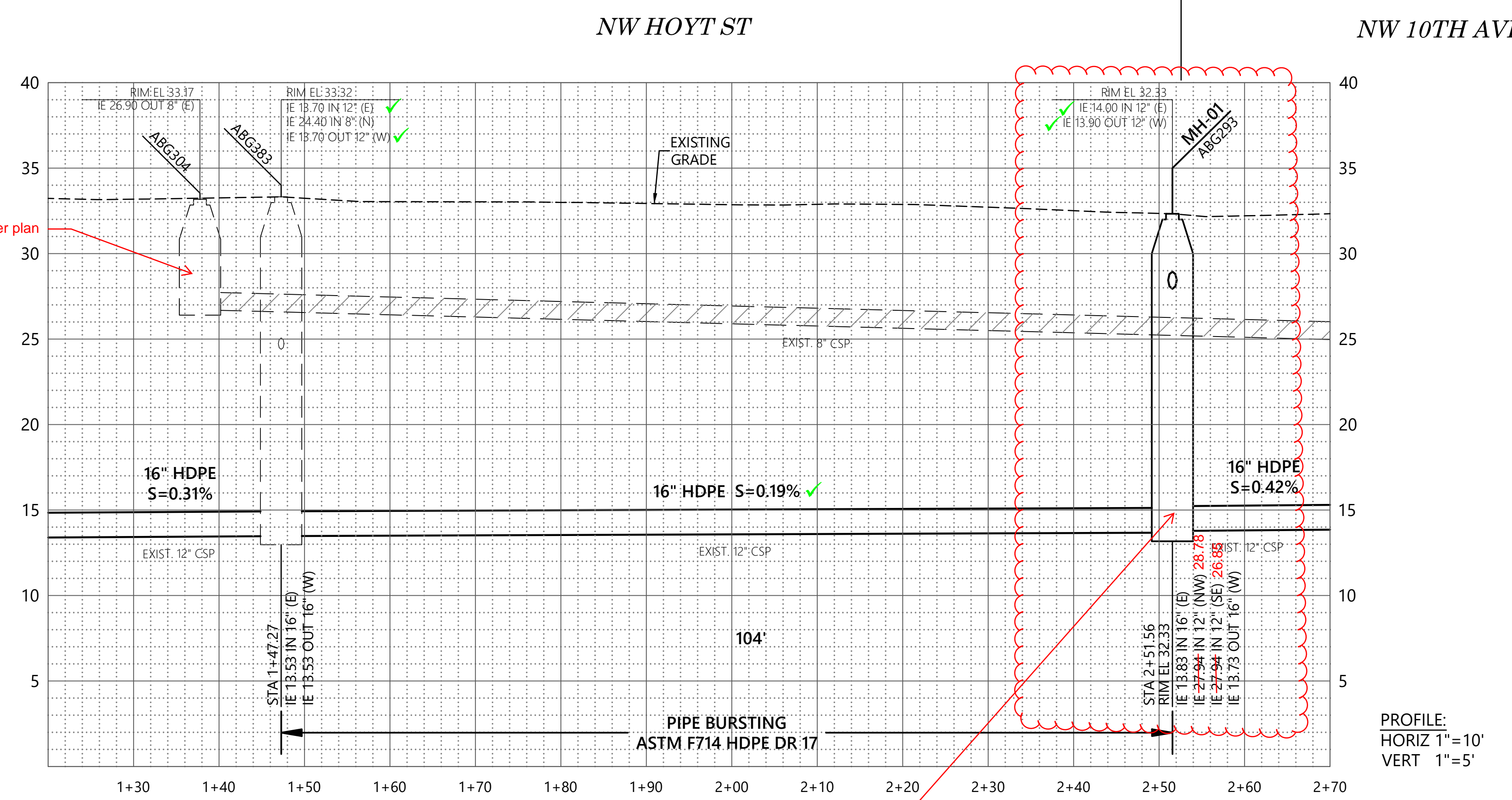



**SHEET NOTES:**

1. CONTRACTOR SUBMITTAL REQUIRED FOR TRENCHLESS CONSTRUCTION STAGING, SHORING, PIPE LAY DOWN/WELDING AREA, TRAFFIC CONTROL, AND BUSINESS ACCESS. SEE SPECIAL PROVISIONS FOR ADDITIONAL DETAILS.
2. CONTRACTOR TO LOCATE TRACK DRAIN PIPING AND CONNECT AND DIRECT PIPING TO PROPOSED STORM SYSTEM AS SHOWN, UNLESS DIRECTED OTHERWISE BY THE OWNER'S REPRESENTATIVE AND APPROVED BY THE ENGINEER.
3. STREET LIGHTING CONDUIT AT 30" DEPTH. CONTACT ANA ROESZLER (ANASTASIA.ROESZLER@PORTLANDOREGON.GOV, 503-865-6960) TWO WEEKS PRIOR TO EXCAVATION IF CONDUIT IS LIKELY BE IMPACTED. CONDUCT STREET LIGHTING CONDUIT REPAIR WORK DURING THE DAY. AFFECTED STREET LIGHTS MUST BE RESTORED TO OPERATION THE SAME DAY, OR TEMPORARY LIGHTING MUST BE PROVIDED. REFER TO LIP39.4 FOR AS-BUILT RECORDS.

**CONSTRUCTION NOTES:**

- ① CONSTRUCT 48" MAINTENANCE HOLE.
- ② REMOVE AND REINSTALL EXISTING SIGN(S) ON BREAKWAY POST AS SHOWN.
- ③ EXISTING UTILITY TO BE ADJUSTED OR RELOCATED BY OTHERS PRIOR TO CONSTRUCTION. CONTRACTOR TO COORDINATE.
- ④ CONSTRUCT G-2 INLET WITH PIPING AS SHOWN.
- ⑥ INSPECT EXISTING LATERAL. AT OWNER REPRESENTATIVE'S DIRECTION, REHABILITATE USING CIPP LINING, OR RECONSTRUCT USING TRENCHLESS OR OPEN TRENCH METHOD.
- ⑦ ABANDON EXISTING PIPE.
- ⑧ ABANDON EXISTING MAINTENANCE HOLE.
- ⑨ CONSTRUCT CURB RAMP(S) WITH MONOLITHIC CURB AND SIDEWALK WITH OR WITHOUT GUTTER (AS SHOWN) PER STD. DWGS. P-540, P-547, P-548, AND P-551.
- ⑩ CONNECT PIPE(S) TO EXISTING STRUCTURE.
- ⑬ REMOVE EXISTING INLET.
- ⑰ POT HOLE TO LOCATE EXISTING UTILITY PRIOR TO CONSTRUCTION.
- ⑳ ADJUST UTILITY BOX TO GRADE.
- ㉑ CONNECT TO EXISTING PIPE WITH A FLEXIBLE COUPLING WITH FULL WIDTH STAINLESS STEEL SHEAR BANDS PER DETAIL 1, SHEET CD01.
- ㉒ FILL MAINTENANCE HOLE TO RIM WITH CLSM. MAINTENANCE HOLE TO BE CONSIDERED "OUT OF SERVICE". SEE SPECIAL PROVISIONS SECTION 00490 FOR DETAILS.
- ㉓ CONSTRUCT CG-3 INLET WITH PIPING AS SHOWN.
- ㉔ PROTECT EXISTING UTILITY IN PLACE.
- ㉕ CONSTRUCT 28" HDPE STUBOUT PIPE WITH TEMPORARY PLUG.

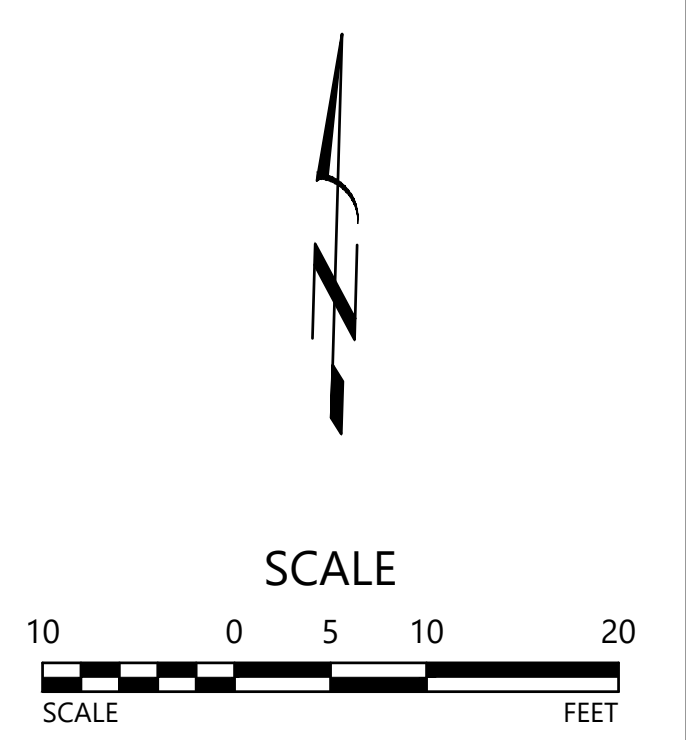
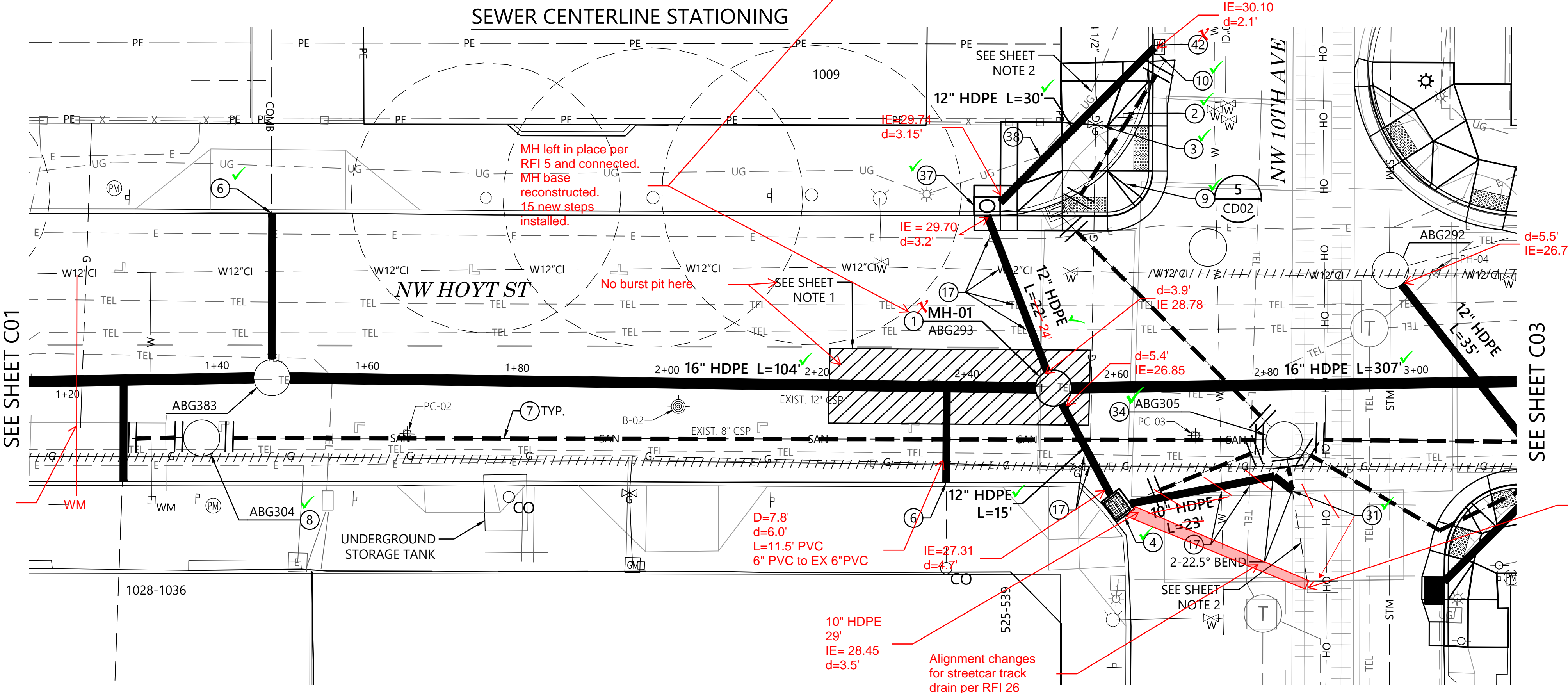

C:\CIVIL\_3D\_PROJECTS\E11252\_NW\_9TH-HOYT\11252\_C-SHEETS.DWG 5/3/2024 PERDE-ZUNDEL\_DAN

NO.	DATE	DESCRIPTION	APPD.

XREF(S) USED:	E11252_XDSGN\BMAP\BROT\XWATERXSURV\EC-SAN\RH-BS\WA-ST	DESIGNED BY	JRG	DATE APPROVED	5/13/2024
ROTATION ANGLE:	358d23'7"	DRAWN BY	DAPZ	ENGR. SUPV.	JRG
CONSTRUCTED BY		CHECKED BY	DAB	ENGR. DIV. MGR.	BDW
PROJECT COMPLETED		MAP CORRECTED BY		CONST. DIV. MGR.	EAM
FINAL MAP DATA		DRAWING NAME:	E11252_C-SHEETS.dwg		

CITY OF PORTLAND  
**ENVIRONMENTAL SERVICES**

REGISTERED PROFESSIONAL ENGINEER  
79142PE  
digitally signed  
OREGON  
JUAN RUBEN GONZALEZ  
EXPIRES 06/30/2025

**NW 9TH AVE / HOYT ST  
SYSTEM IMPROVEMENTS**

**PLAN AND PROFILE  
SANITARY MAIN NW HOYT ST  
STA 1+50 TO STA 2+60**

1/4 SECTION	2929
JOB NO.	E11252
SHEET NO.	C02
OF 16	04

NW 10TH AVE

NW HOYT ST

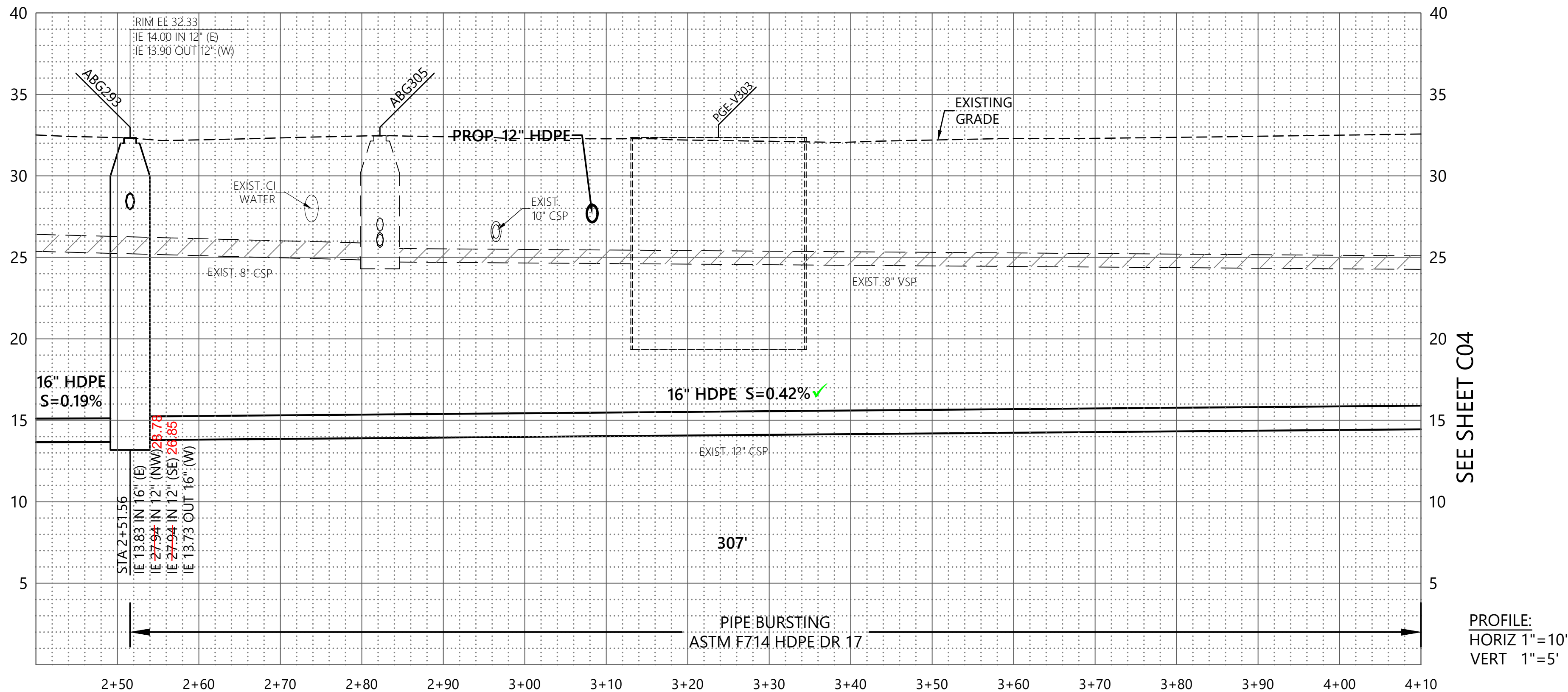

**SHEET NOTES:**

- MH ABG292 HAS ACTIVE WATER MAIN WITHIN ITS STRUCTURE. CONTRACTOR TO PROTECT IN PLACE.

**CONSTRUCTION NOTES:**

- REMOVE AND REINSTALL EXISTING SIGN(S) ON BREAKWAY POST AS SHOWN.
- INSPECT EXISTING LATERAL AT OWNER REPRESENTATIVE'S DIRECTION. REHABILITATE USING CIPP LINING, OR RECONSTRUCT USING TRENCHLESS OR OPEN TRENCH METHOD.
- ABANDON EXISTING PIPE.
- CONSTRUCT CURB RAMP(S) WITH MONOLITHIC CURB AND SIDEWALK WITH OR WITHOUT GUTTER (AS SHOWN) PER STD. DWGS. P-540, P-547, P-548, AND P-551.
- CONNECT PIPE(S) TO EXISTING STRUCTURE.
- REPLACE MAINTENANCE HOLE STEPS.
- POT HOLE TO LOCATE EXISTING UTILITY PRIOR TO CONSTRUCTION.
- CONSTRUCT G-1 INLET WITH PIPING AS SHOWN.
- ADJUST UTILITY BOX TO GRADE.
- ADJUST EXISTING STREET LIGHT TO FINISHED GRADE.
- REMOVE EXISTING UTILITY POLE.
- PROTECT EXISTING CATENARY POLE.
- PROTECT EXISTING UTILITY IN PLACE.
- RELOCATE SIGNAL OR STREET LIGHT ELEMENT.

**SEWER CENTERLINE STATIONING**

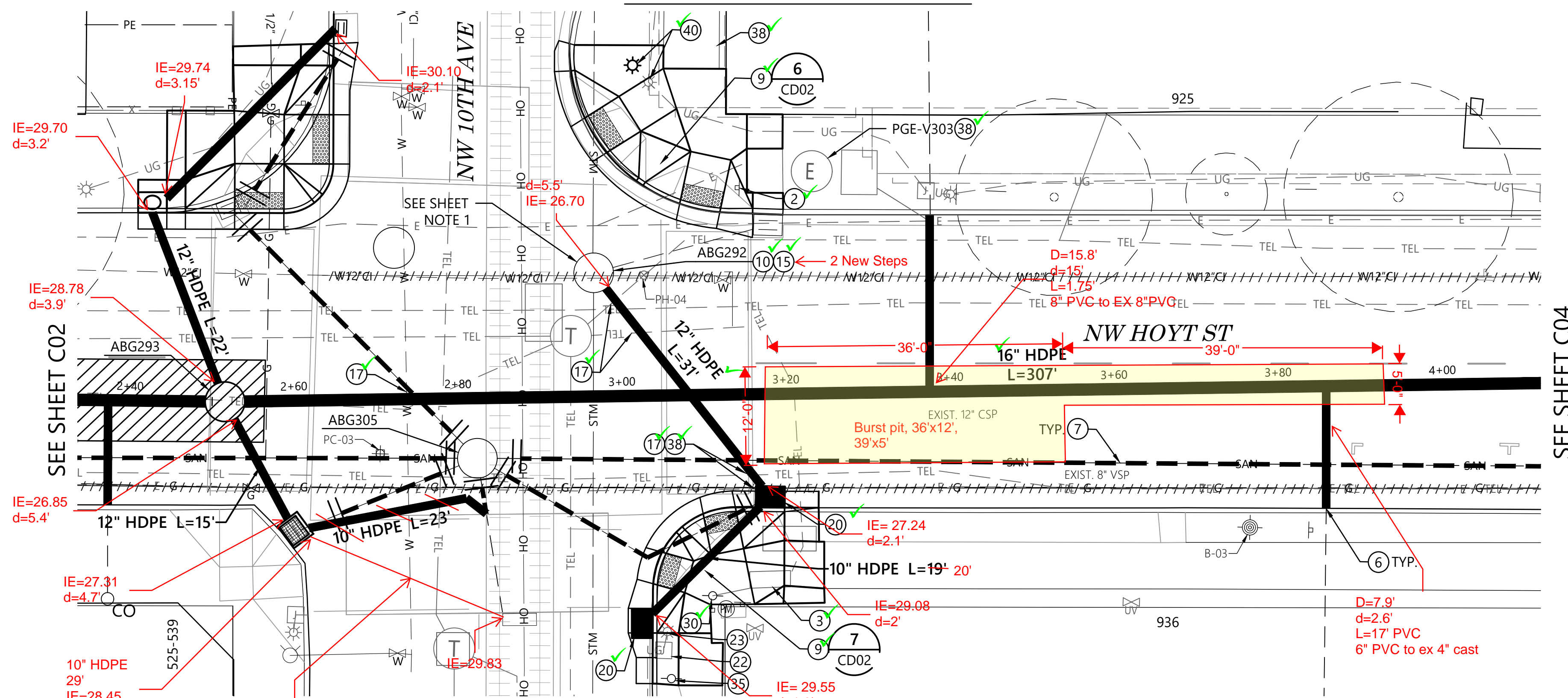

C:\CIVIL\_3D\_PROJECTS\E11252\_NW\_9TH-HOYT\C-SHEETS.DWG 5/3/2024 PERDE-ZUNDEL, DAN

NO.	DATE	DESCRIPTION	APPD.

DESIGNED BY	JRG	DATE APPROVED	5/13/2024
DRAWN BY	DAPZ	ENGR. SUPV.	JRG
CHECKED BY	DAB	ENGR. DIV. MGR.	BDW
		CONST. DIV. MGR.	EAM

CITY OF PORTLAND  
**ENVIRONMENTAL SERVICES**

REGISTERED PROFESSIONAL ENGINEER  
79142PE  
digitally signed  
OREGON  
JUAN RUBEN GONZALEZ  
EXPIRES 06/30/2025

**NW 9TH AVE / HOYT ST  
SYSTEM IMPROVEMENTS**

**PLAN AND PROFILE  
SANITARY MAIN NW HOYT ST  
STA 2+60 TO STA 4+10**

1/4 SECTION	2929
JOB NO.	E11252
SHEET NO.	C03
	05 OF 16

NW HOYT ST

NW 9TH AVE

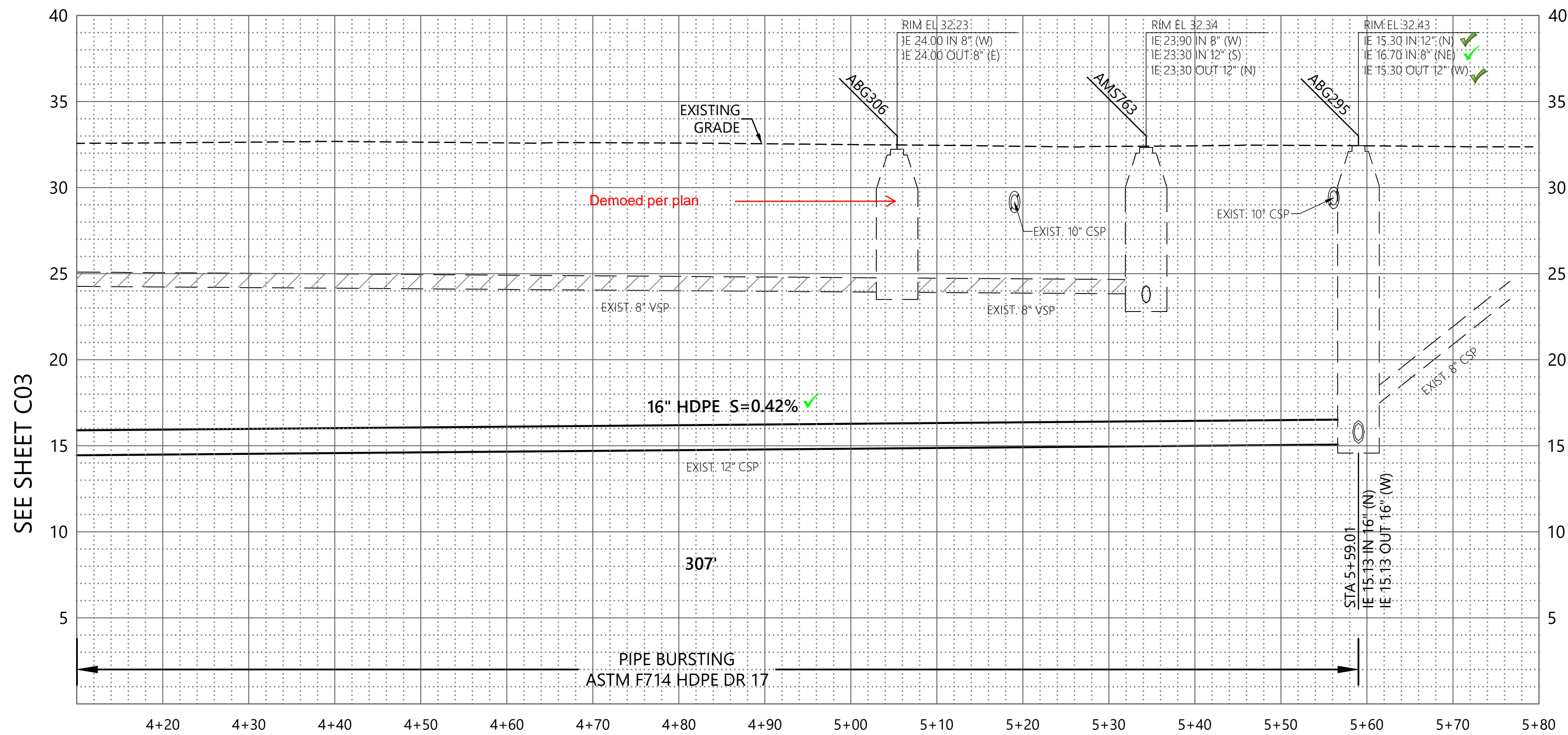

PROFILE:  
HORIZ 1"=10'  
VERT 1"=5'

NEW SEWER LATERAL TABLE					
ADDRESS	STATION (SIDE OF STREET)	LENGTH (FT)	SLOPE (%)	IE AT END	APPROX. DEPTH AT END (FT)
925	4+38.7(L)	19.9	2	15.43	16.2

**SHEET NOTES:**

- SEE DUCT BANK CROSS SECTION THIS SHEET FOR APPROXIMATE EXTENTS OF DUCT BANK.
- CONTRACTOR SUBMITTAL REQUIRED FOR TRENCHLESS CONSTRUCTION STAGING, SHORING, PIPE LAY DOWN/WELDING AREA, TRAFFIC CONTROL, AND BUSINESS ACCESS. SEE SPECIAL PROVISIONS FOR ADDITIONAL DETAILS.
- PIPE INSTALLATION WILL REQUIRE RELOCATION OF PEDESTRIAN SIGNAL POLE. SIGNAL MODIFICATION PLAN MAY BE REQUIRED. CONTACT ANA ROESZLER (ANASTASIA.ROESZLER, 503-865-6960) TWO WEEKS PRIOR TO CORNER WORK.

**CONSTRUCTION NOTES:**

- EXISTING UTILITY TO BE ADJUSTED OR RELOCATED BY OTHERS PRIOR TO CONSTRUCTION. CONTRACTOR TO COORDINATE.
- CONSTRUCT G-2 INLET WITH PIPING AS SHOWN.
- INSPECT EXISTING LATERAL. AT OWNER REPRESENTATIVE'S DIRECTION, REHABILITATE USING CIPP LINING, OR RECONSTRUCT USING TRENCHLESS OR OPEN TRENCH METHOD.
- ABANDON EXISTING PIPE.
- ABANDON EXISTING MAINTENANCE HOLE.
- CONSTRUCT CURB RAMP(S) WITH MONOLITHIC CURB AND SIDEWALK WITH OR WITHOUT GUTTER (AS SHOWN) PER STD. DWGS. P-540, P-547, P-548, AND P-551.
- CONNECT PIPE(S) TO EXISTING STRUCTURE.
- REMOVE EXISTING INLET.
- RECONSTRUCT MAINTENANCE HOLE BASE.
- REPLACE MAINTENANCE HOLE STEPS.
- ESTABLISH TREE PROTECTION PER STD. DETAIL P-582. FOLLOW TREE PROTECTION NOTES FOR PRUNING AS APPLICABLE.
- POTHOLE TO LOCATE EXISTING UTILITY PRIOR TO CONSTRUCTION.
- CONSTRUCT G-1 INLET WITH PIPING AS SHOWN.
- ADJUST UTILITY BOX TO GRADE.
- ADJUST EXISTING STREET LIGHT TO FINISHED GRADE.
- ESTABLISH TREE PROTECTION PER STD. DETAIL P-583 (FENCING D).
- CONSTRUCT CG-3 INLET WITH PIPING AS SHOWN.
- PROTECT EXISTING UTILITY IN PLACE.
- INSTALL NEW TRUNCATED DOMES ON EXISTING RAMP PER STD. DWG. P-548.
- RELOCATE SIGNAL OR STREET LIGHT ELEMENT.

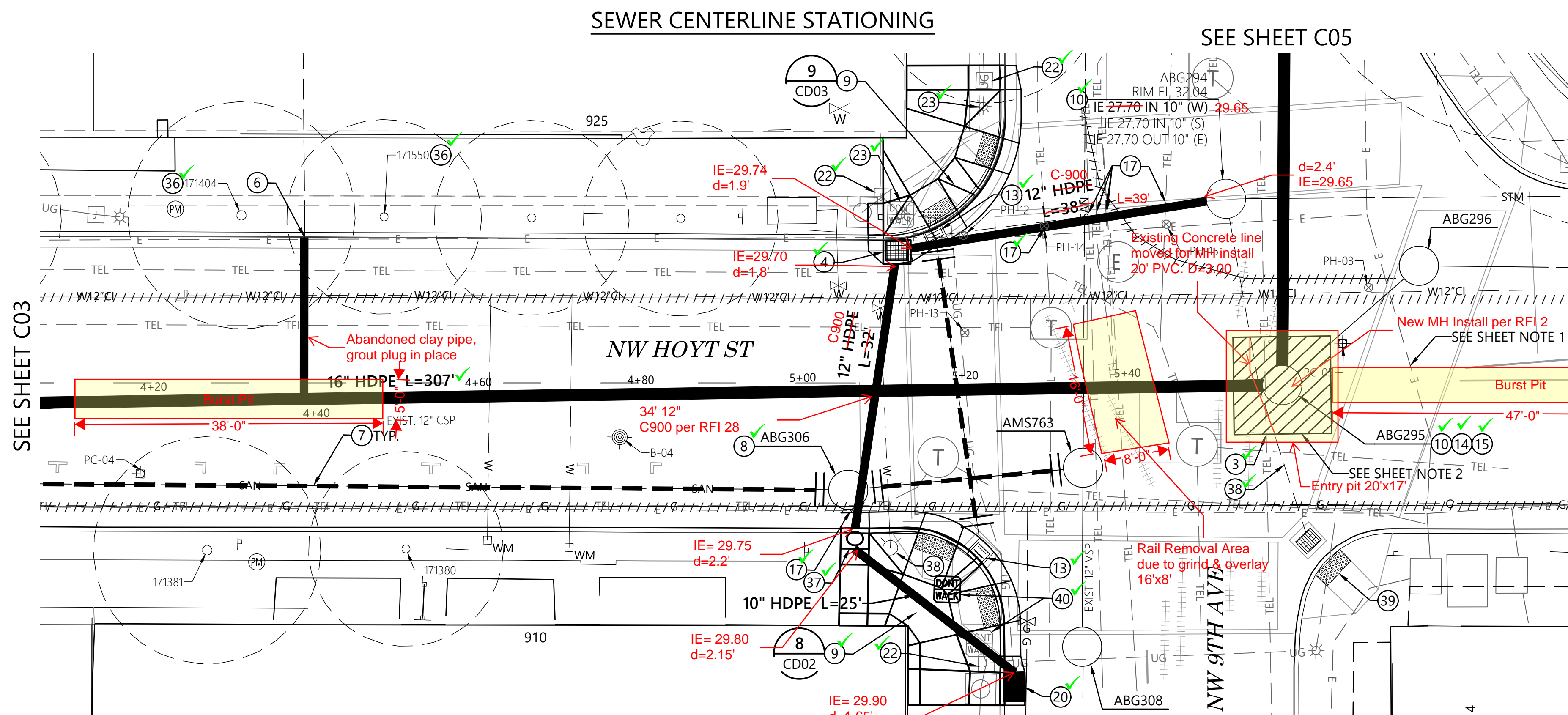

**PGE DUCT BANK (4-6" 3-4")**

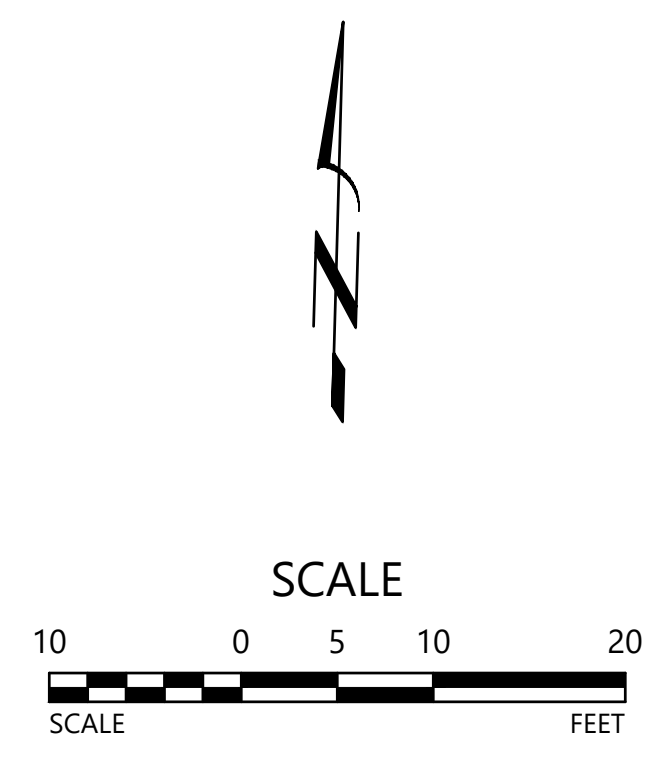
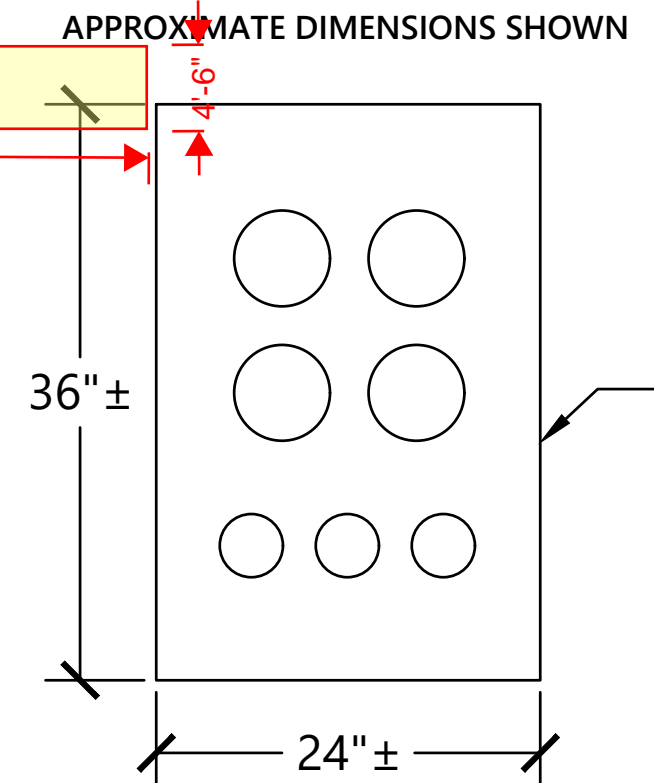

C:\CIVIL\_3D\_PROJECTS\E11252\_NW\_9TH-HOYT\C-SHEETS.DWG 5/3/2024 PERDE-ZUNDEL\_DAN

NO.	DATE	DESCRIPTION	APPD.

DESIGNED BY	JRG	DATE APPROVED	5/13/2024
DRAWN BY	DAPZ	ENGR. SUPV.	JRG
CHECKED BY	DAB	ENGR. DIV. MGR.	BDW
		CONST. DIV. MGR.	EAM

CITY OF PORTLAND  
**ENVIRONMENTAL SERVICES**

REGISTERED PROFESSIONAL ENGINEER  
79142PE  
digitally signed  
OREGON  
JUAN RUBEN GONZALEZ  
EXPIRES 06/30/2025

**NW 9TH AVE / HOYT ST  
SYSTEM IMPROVEMENTS**

PLAN AND PROFILE  
SANITARY MAIN NW HOYT ST  
STA 4+10 TO STA 5+60

1/4 SECTION	2929
JOB NO.	E11252
SHEET NO.	C04
	06 OF 16

NW HOYT ST

NW 9TH AVE

NW IRVING ST

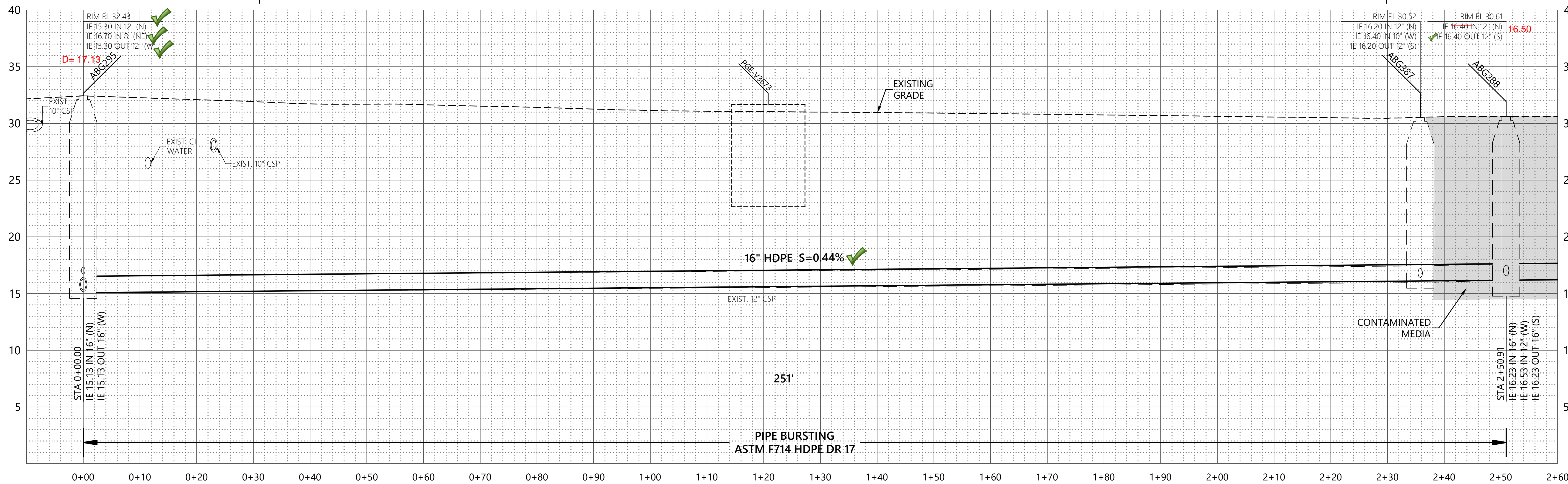

**CONSTRUCTION NOTES:**

- ② REMOVE AND REINSTALL EXISTING SIGN(S) ON BREAKWAY POST AS SHOWN.
- ⑦ ABANDON EXISTING PIPE.
- ⑧ ABANDON EXISTING MAINTENANCE HOLE.
- ⑨ CONSTRUCT CURB RAMP(S) WITH MONOLITHIC CURB AND SIDEWALK WITH OR WITHOUT GUTTER (AS SHOWN) PER STD. DWGS. P-540, P-547, P-548, AND P-551.
- ⑩ CONNECT PIPE(S) TO EXISTING STRUCTURE.
- ⑭ RECONSTRUCT MAINTENANCE HOLE BASE.
- ⑮ REPLACE MAINTENANCE HOLE STEPS.
- ⑳ ADJUST UTILITY BOX TO GRADE.
- ㉓ ADJUST EXISTING STREET LIGHT TO FINISHED GRADE.
- ㉖ ESTABLISH TREE PROTECTION PER STD. DETAIL P-583 (FENCING D).

PROFILE:  
HORIZ 1"=10'  
VERT 1"=5'

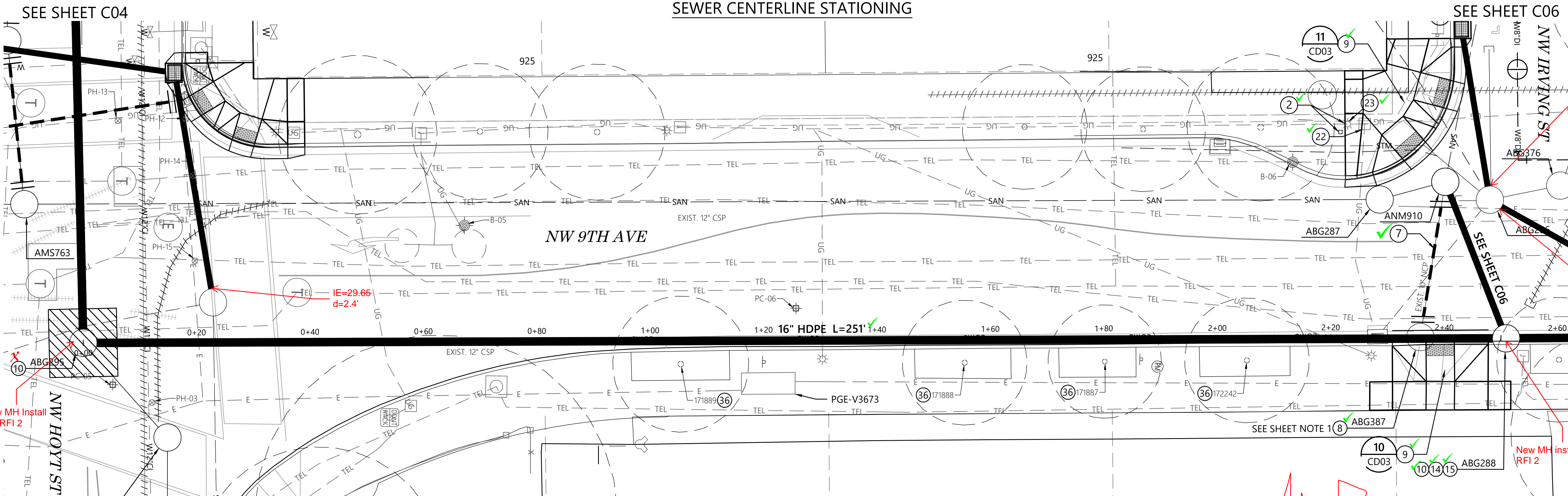

**SHEET NOTES:**

- 1. BURST THROUGH EXISTING MAINTENANCE HOLE (TO BE ABANDONED).

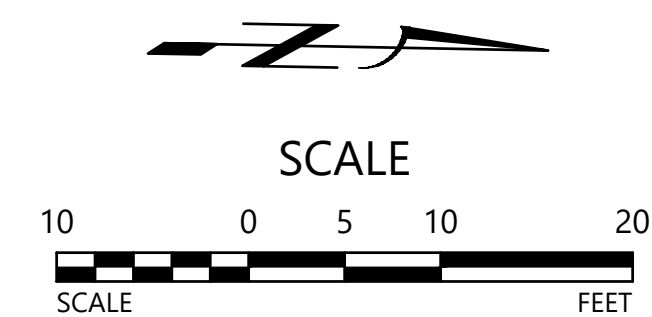

C:\CIVIL\_3D\_PROJECTS\E11252\_NW\_9TH-HOYT\_C-SHEETS.DWG 5/3/2024 PERDE-ZUNDEL\_DAN

DESIGNED BY <b>JRG</b>	DATE APPROVED 5/13/2024
DRAWN BY <b>DAPZ</b>	ENGR. SUPV. <b>JRG</b>
CHECKED BY <b>DAB</b>	ENGR. DIV. MGR. <b>BDW</b>
CONST. DIV. MGR. <b>EAM</b>	
XREF(S) USED: E11252_XDSGNXMAP.PLOT;XWATERXSURV.EC.SAN.RH.BS.WA.ST	
ROTATION ANGLE: 268d54'37"	
CONSTRUCTED BY	
PROJECT COMPLETED	
MAP CORRECTED BY	
CHECKED BY	
FINAL MAP DATA	
DRAWING NAME: E11252_C-SHEETS.dwg	

CITY OF PORTLAND  
**ENVIRONMENTAL SERVICES**

REGISTERED PROFESSIONAL ENGINEER  
79142PE  
digitally signed  
OREGON  
JOSÉ RUBÉN GONZÁLEZ  
Expires 06/30/2025

**AS Built**  
07/29/2024  
Jeff Pulliam  
Public Works Inspector  
BES, COP

**NW 9TH AVE / HOYT ST  
SYSTEM IMPROVEMENTS**

PLAN AND PROFILE  
SANITARY MAIN NW 9TH AVE  
STA 0+00 TO STA 2+60

1/4 SECTION 2929
JOB NO. E11252
SHEET NO. C05
07 OF 16

NW 9TH AVE / NW IRVING ST

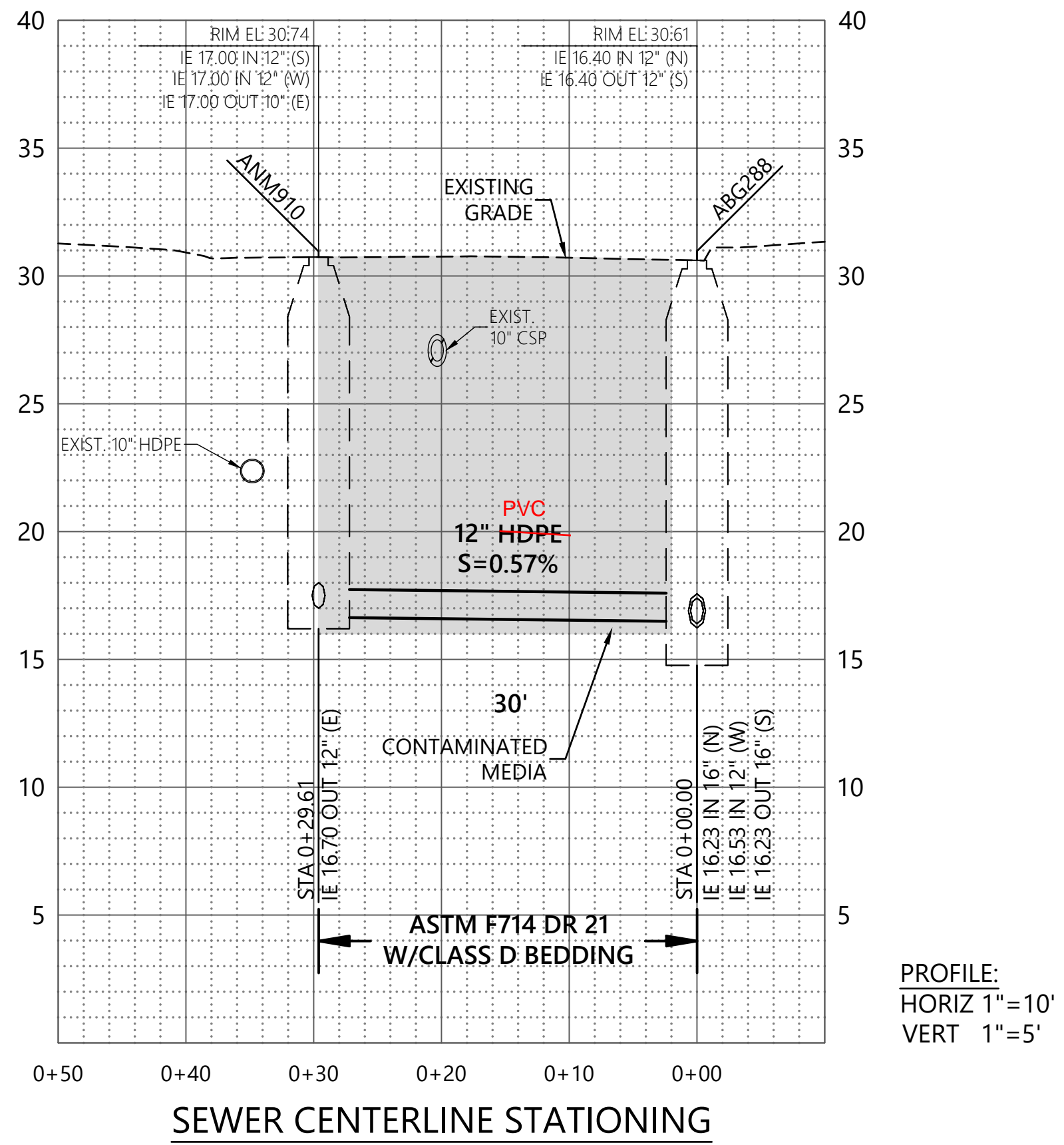

PROFILE:  
HORIZ 1"=10'  
VERT 1"=5'

**SHEET NOTES:**

- SEE DUCT BANK CROSS SECTION THIS SHEET FOR APPROXIMATE EXTENTS OF DUCT BANK.

**CONSTRUCTION NOTES:**

- CONSTRUCT G-2 INLET WITH PIPING AS SHOWN.
- ABANDON EXISTING PIPE.
- CONNECT PIPE(S) TO EXISTING STRUCTURE.
- RECONSTRUCT MAINTENANCE HOLE BASE.
- REPLACE MAINTENANCE HOLE STEPS.

SEWER CENTERLINE STATIONING

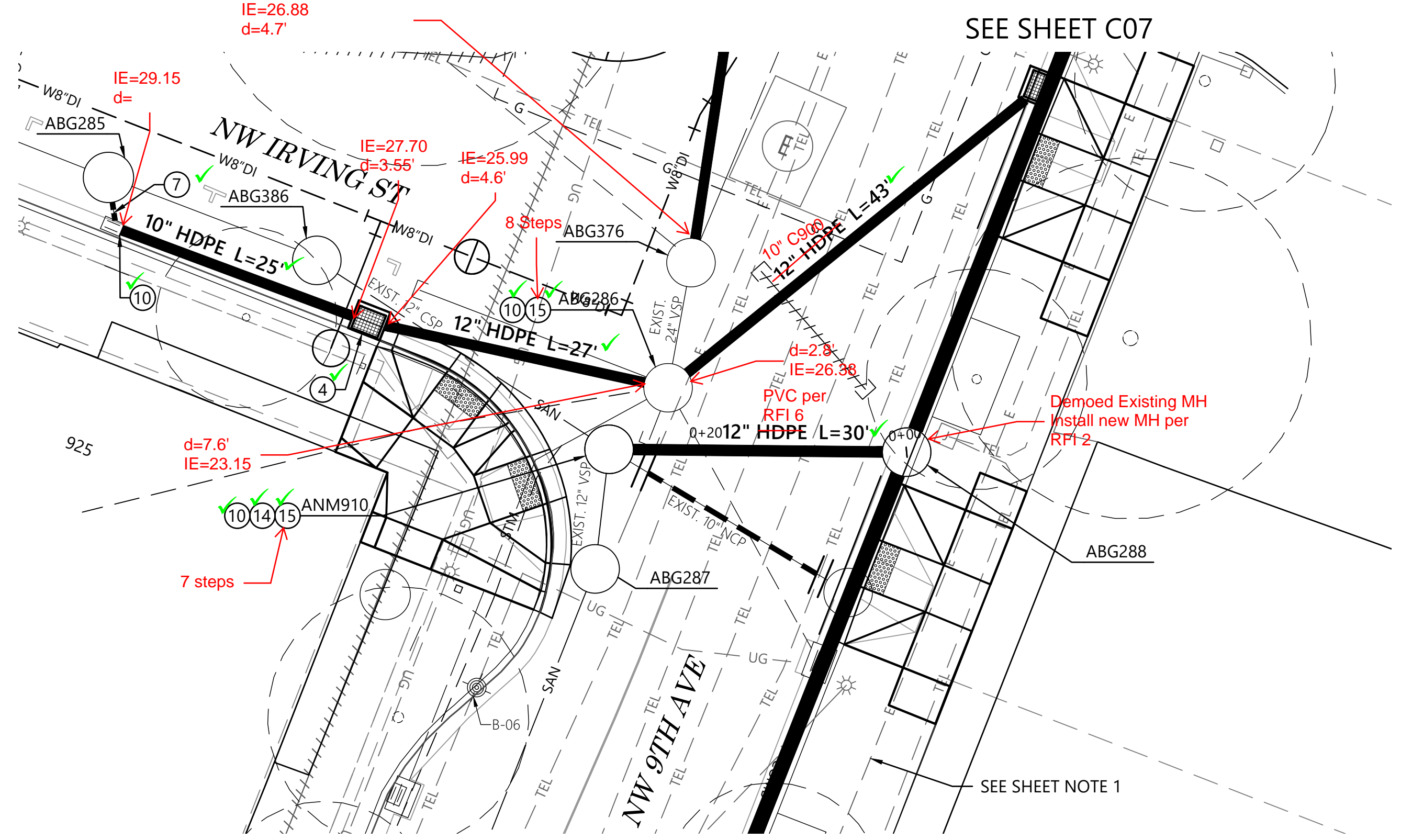

**PGE DUCT BANK  
(5-4" 7-6")  
APPROXIMATE DIMENSIONS SHOWN**

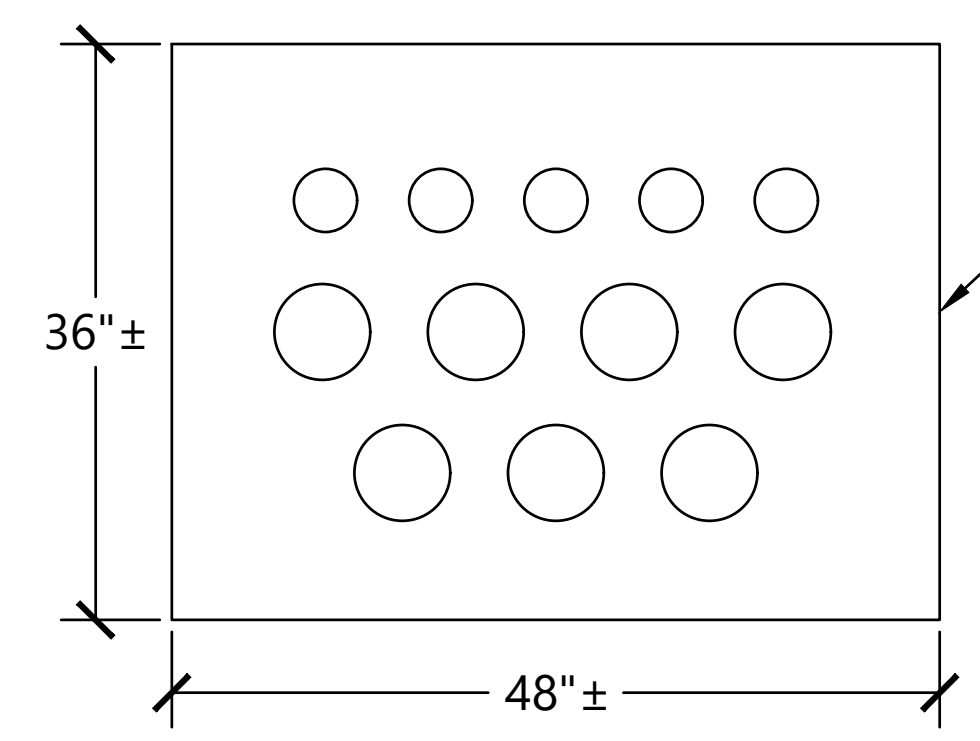

AS Built  
07/29/2024  
Jeff Pulliam  
Public Works Inspector  
BES, COP

CONCRETE ENCASED



C:\CIVIL\_3D\_PROJECTS\E11252\_NW\_9TH-HOYT\E11252\_C-SHEETS.DWG 5/3/2024 PERDE-ZUNDEL\_DAN

NO.	DATE	DESCRIPTION	APPD.

XREF(S) USED:	E11252_XDSGN\XBMAP\PROT\XWATERXSURV\EC_SAN\RH-BS-WA-ST	DESIGNED BY	JRG	DATE APPROVED	5/13/2024
ROTATION ANGLE:	337d7'10"	DRAWN BY	DAZ	ENGR. SUPV.	JRG
CONSTRUCTED BY		CHECKED BY	DAB	ENGR. DIV. MGR.	BDW
PROJECT COMPLETED		MAP CORRECTED BY		CONST. DIV. MGR.	EAM
FINAL MAP DATA					
DRAWING NAME:	E11252_C-SHEETS.dwg				

CITY OF PORTLAND  
**ENVIRONMENTAL SERVICES**



NW 9TH AVE / HOYT ST  
SYSTEM IMPROVEMENTS  
  
PLAN AND PROFILE  
SANITARY MAIN NW IRVING ST  
STA 0+00 TO STA 0+30

1/4 SECTION  
2929  
JOB NO.  
E11252  
SHEET NO.  
C06  
08 OF 16

**CONSTRUCTION NOTES:**

- ① CONSTRUCT 48" MAINTENANCE HOLE.
- ② REMOVE AND REINSTALL EXISTING SIGN(S) ON BREAKWAY POST AS SHOWN.
- ④ CONSTRUCT G-2 INLET WITH PIPING AS SHOWN.
- ⑦ ABANDON EXISTING PIPE.
- ⑨ CONSTRUCT CURB RAMP(S) WITH MONOLITHIC CURB AND SIDEWALK WITH OR WITHOUT GUTTER (AS SHOWN) PER STD. DWGS. P-540, P-547, P-548, AND P-551.
- ⑩ CONNECT PIPE(S) TO EXISTING STRUCTURE.
- ⑯ ESTABLISH TREE PROTECTION PER STD. DETAIL P-582. FOLLOW TREE PROTECTION NOTES FOR PRUNING AS APPLICABLE.
- ⑰ POTHOLE TO LOCATE EXISTING UTILITY PRIOR TO CONSTRUCTION.
- ⑳ ADJUST EXISTING STREET LIGHT TO FINISHED GRADE.
- ㉕ CONSTRUCT CONCRETE WALK PER STD. DWG. P-551.
- ㉘ RECONSTRUCT CONCRETE CURB, GUTTER, DRIVEWAY, AND/OR SIDEWALK PER CITY STD. DWGS.
- ㉙ CONSTRUCT CONCRETE CURB AND GUTTER PER STD. DWG. P-540.
- ㉚ ESTABLISH TREE PROTECTION PER STD. DETAIL P-583 (FENCING D).
- ㉜ RELOCATE SIGNAL OR STREET LIGHT ELEMENT.

**SHEET NOTES:**

1. SEE PWB PROJECT W02631 PLANS FOR WATER SYSTEM IMPROVEMENTS.
2. SEE PBOT PROJECT T00961 PLANS FOR TRANSPORTATION AND SYSTEM DEVELOPMENT IMPROVEMENTS.
3. CONTRACTOR SUBMITTAL REQUIRED FOR TRENCHLESS CONSTRUCTION STAGING, SHORING, PIPE LAY DOWN/WELDING AREA, TRAFFIC CONTROL, AND BUSINESS ACCESS. SEE SPECIAL PROVISIONS FOR ADDITIONAL DETAILS.
4. MAINTAIN MINIMUM 1.5-FT VERTICAL SEPARATION BETWEEN INLET PIPE AND NEW 8" DI WATER MAIN.

MH will not be removed per RFI 9. Connected to existing structure.  
 10 MH Steps replaced, MH Base reconstructed

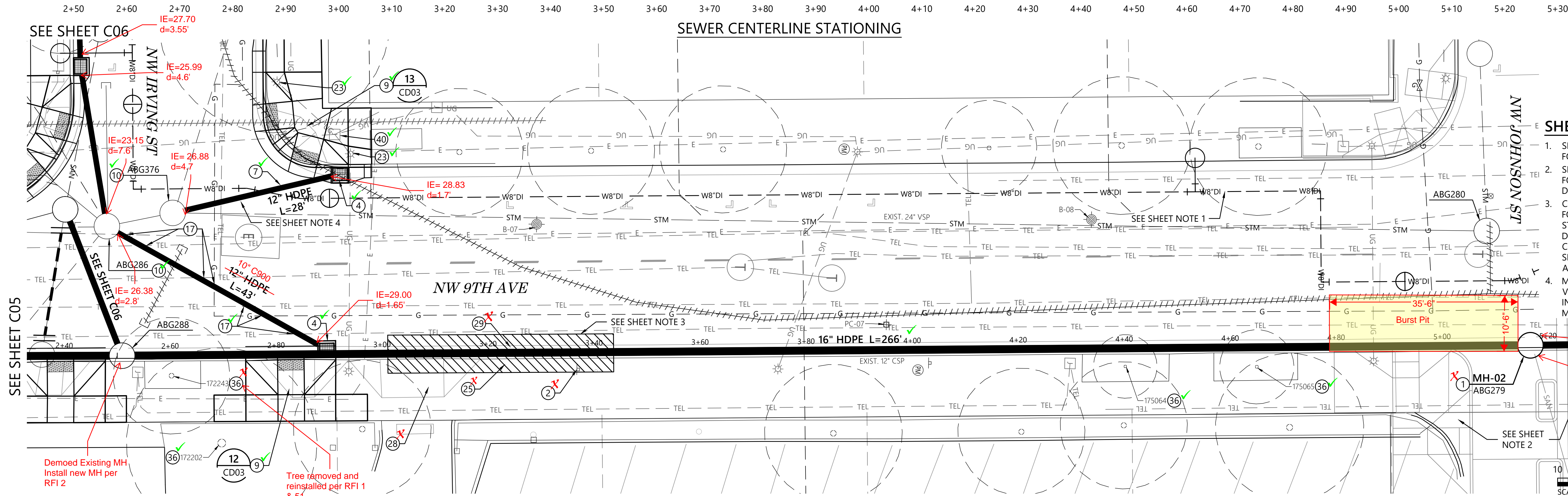
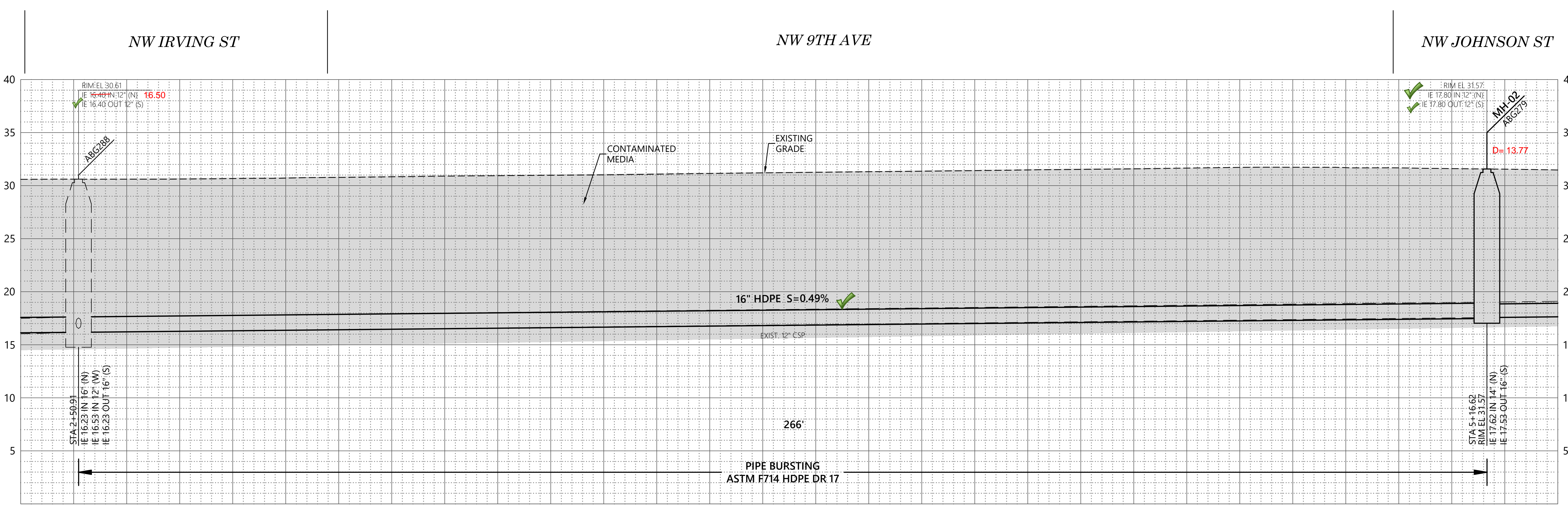
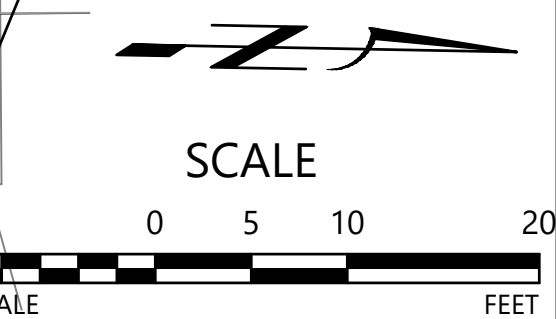

DESIGNED BY <b>JRG</b>	DATE APPROVED 5/13/2024
DRAWN BY <b>DAPZ</b>	ENGR. SUPV. <b>JRG</b>
CHECKED BY <b>DAB</b>	ENGR. DIV. MGR. <b>BDW</b>
CONSTRUCTED BY	CONST. DIV. MGR. <b>EAM</b>
PROJECT COMPLETED	
MAP CORRECTED BY	
CHECKED BY	
DRAWING NAME E11252_C-SHEETS.dwg	

CITY OF PORTLAND  
**ENVIRONMENTAL SERVICES**

REGISTERED PROFESSIONAL ENGINEER  
 79142PE  
 digitally signed  
 OREGON  
 JANUARY 14, 2011  
 JOSE RUBEN GONZALEZ  
 Expires 06/30/2025

*Jeff Pulliam*  
 AS Built  
 07/29/2024  
 Jeff Pulliam  
 Public Works Inspector  
 BES, COP

**NW 9TH AVE / HOYT ST  
 SYSTEM IMPROVEMENTS**

PLAN AND PROFILE  
 SANITARY MAIN NW 9TH AVE  
 STA 2+60 TO STA 5+20

1/4 SECTION 2929
JOB NO. E11252
SHEET NO. C07
09 OF 16

C:\CIVIL\_3D\_PROJECTS\E11252\_NW\_9TH-HOYT\_C-SHEETS.DWG 5/3/2024 PERDE-ZUNDEL\_DAN

NW JOHNSON ST

NW 9TH AVE

NW KEARNEY ST

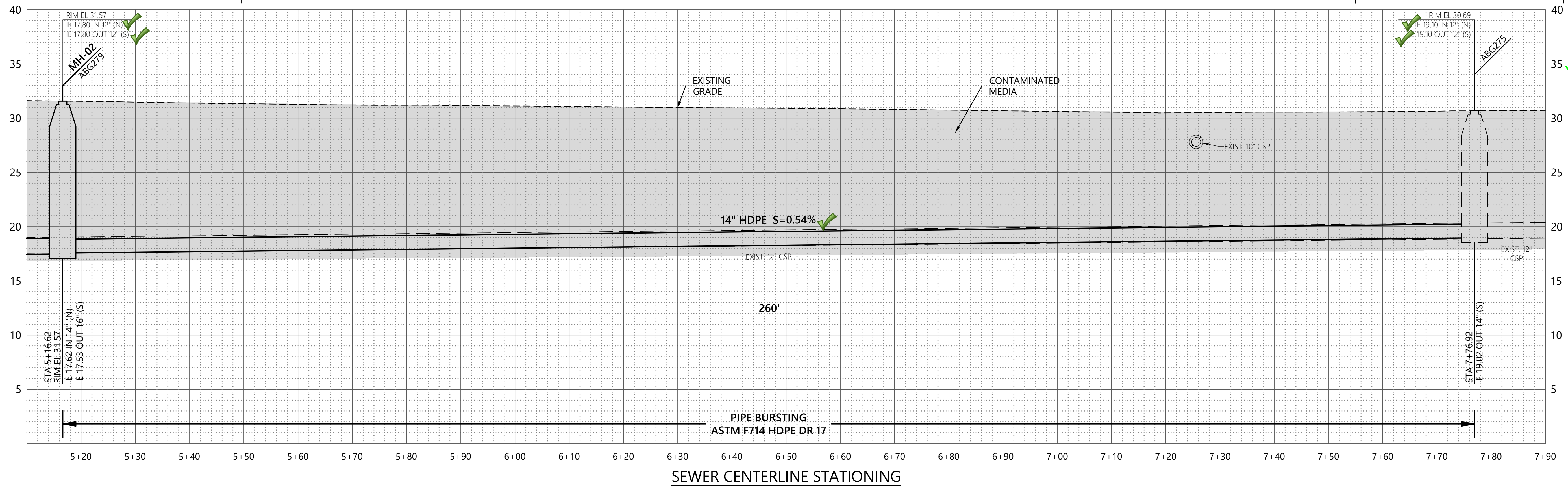

**CONSTRUCTION NOTES:**

- ⑥ INSPECT EXISTING LATERAL AT OWNER REPRESENTATIVE'S DIRECTION, REHABILITATE USING CIPP LINING, OR RECONSTRUCT USING TRENCHLESS OR OPEN TRENCH METHOD.
- ⑩ CONNECT PIPE(S) TO EXISTING STRUCTURE.
- ⑭ RECONSTRUCT MAINTENANCE HOLE BASE.
- ⑮ REPLACE MAINTENANCE HOLE STEPS.
- ⑳ ESTABLISH TREE PROTECTION PER STD. DETAIL P-583 (FENCING D).

**SHEET NOTES:**

1. SEE PWB PROJECT W02631 PLANS FOR WATER SYSTEM IMPROVEMENTS.
2. SEE PBOT PROJECT T00961 PLANS FOR TRANSPORTATION AND SYSTEM DEVELOPMENT IMPROVEMENTS.

PROFILE:  
HORIZ 1"=10'  
VERT 1"=5'

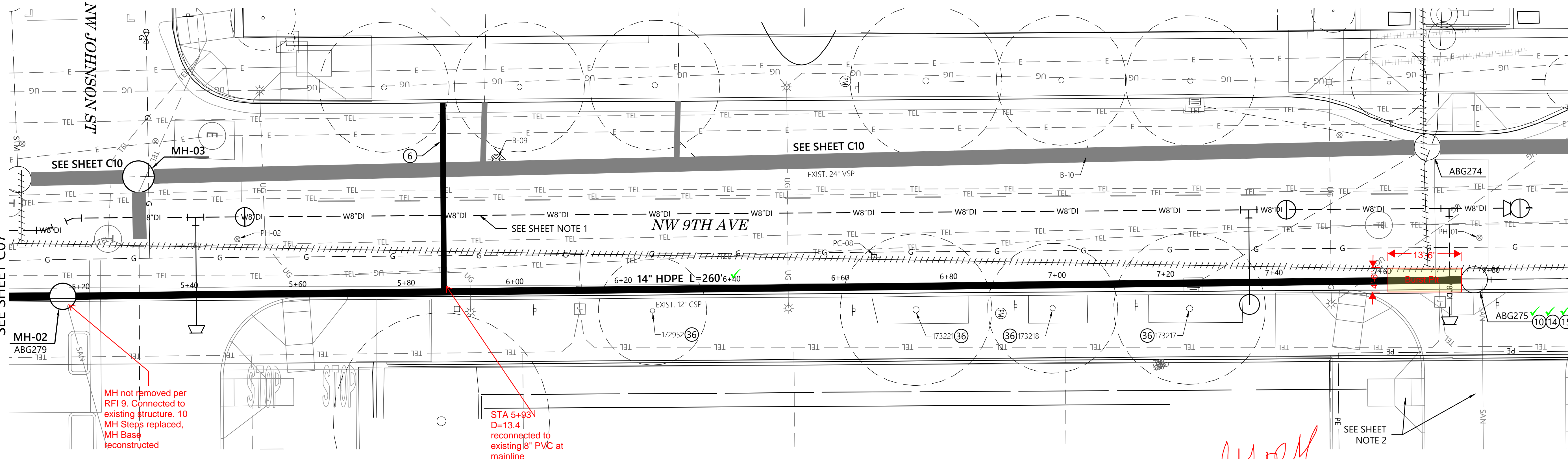

MH not removed per RFI 9. Connected to existing structure. 10 MH Steps replaced, MH Base reconstructed

STA 5+93V  
D=13.4  
reconnected to existing 8" PVC at mainline

8 MH Steps

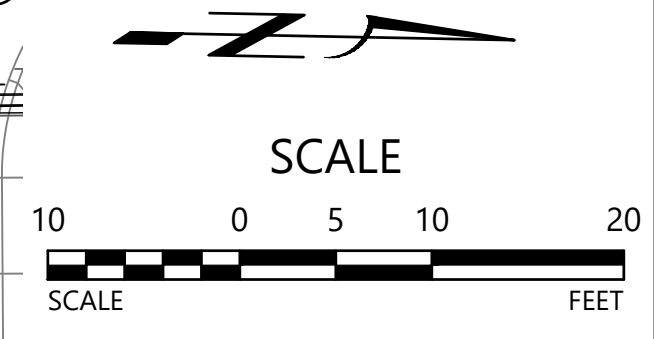

C:\CIVIL\_3D\_PROJECTS\E11252\_NW\_9TH-HOYT\C-SHEETS.DWG 5/3/2024 PERDE-ZUNDEL\_DAN

NO.	DATE	DESCRIPTION	APPD.

XREF(S) USED:	E11252_XDSGN\XMAP\PROT\XWATERXSUR\EC-SAN\RH-BS-WA-ST
ROTATION ANGLE:	268d52'48"
CONSTRUCTED BY:	DAPZ
PROJECT COMPLETED:	
MAP CORRECTED BY:	CHECKED BY:
DRAWING NAME:	FINAL MAP DATA
	E11252_C-SHEETS.dwg

DESIGNED BY:	JRG	DATE APPROVED:	5/13/2024
DRAWN BY:	DAPZ	ENGR. SUPV:	JRG
CHECKED BY:	DAB	ENGR. DIV. MGR:	BDW
		CONST. DIV. MGR:	EAM

CITY OF PORTLAND  
**ENVIRONMENTAL SERVICES**

REGISTERED PROFESSIONAL ENGINEER  
79142PE  
digitally signed  
OREGON  
JANUARY 14, 2021  
JOSE RUBEN GONZALEZ  
Expires 06/30/2025

AS Built  
07/29/2024  
Jeff Pulliam  
Public Works  
Inspector  
BES, COP

**NW 9TH AVE / HOYT ST  
SYSTEM IMPROVEMENTS**

PLAN AND PROFILE  
SANITARY MAIN NW 9TH AVE  
STA 5+20 TO STA 7+80

1/4 SECTION	2929
JOB NO.	E11252
SHEET NO.	C08
	10 OF 16

NW KEARNEY ST

NW 9TH AVE

NW LOVEJOY ST

**SHEET NOTES:**

- SEE PWB PROJECT W02631 PLANS FOR WATER SYSTEM IMPROVEMENTS.
- SEE PBOT PROJECT T00961 PLANS FOR TRANSPORTATION AND SYSTEM DEVELOPMENT IMPROVEMENTS.
- INSTALL NEW 30" HDPE PIPES WITH 6" OFFSET WEST FROM CENTER OF MH-01.

**CONSTRUCTION NOTES:**

- CONNECT EXISTING PIPE(S) TO NEW STRUCTURE.
- CONNECT PIPE(S) TO EXISTING STRUCTURE.
- RECONSTRUCT MAINTENANCE HOLE BASE.
- REPLACE MAINTENANCE HOLE STEPS.
- ESTABLISH TREE PROTECTION PER STD. DETAIL P-582. FOLLOW TREE PROTECTION NOTES FOR PRUNING AS APPLICABLE.
- CONSTRUCT UTILITY TRENCH PLUG PER STD. DETAIL P-105.
- CONSTRUCT 60" MAINTENANCE HOLE.
- PROTECT EXISTING UTILITY IN PLACE.
- REMOVE EXISTING MAINTENANCE HOLE.

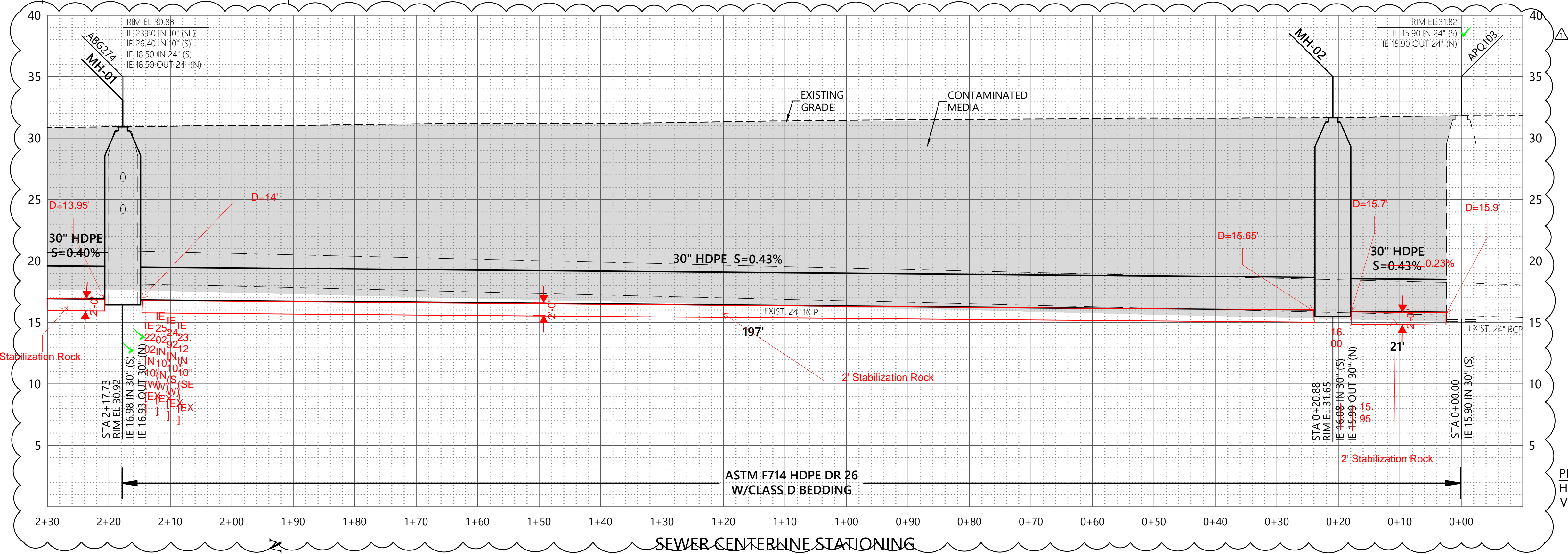

PROFILE:  
HORIZ 1"=10'  
VERT 1"=5'

SEWER CENTERLINE STATIONING

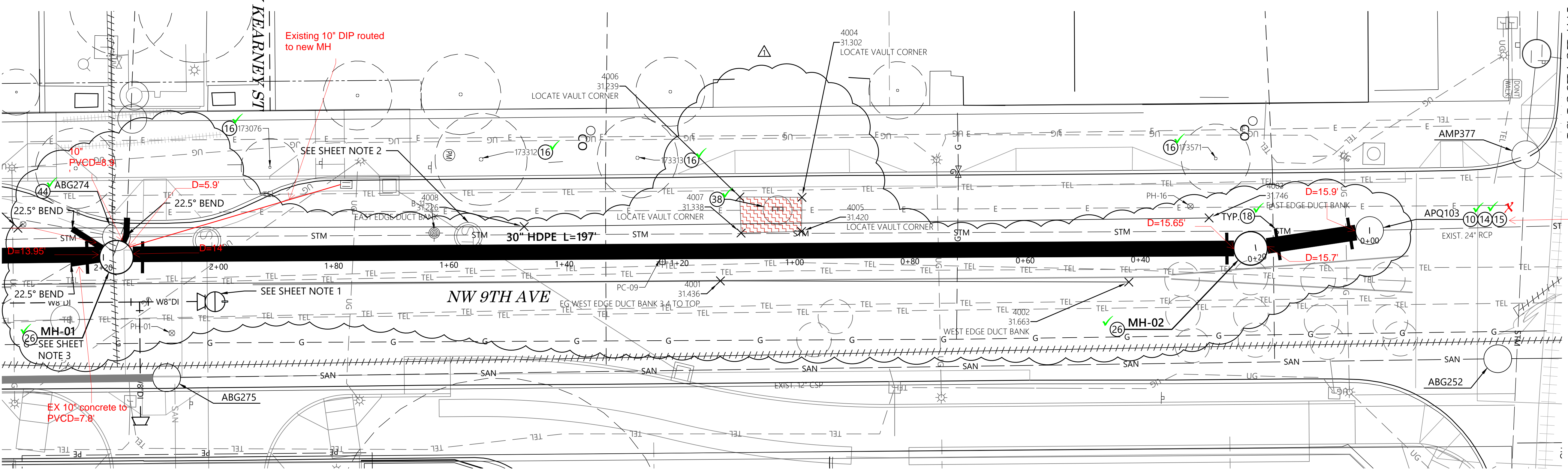

Steps OK, Not replaced

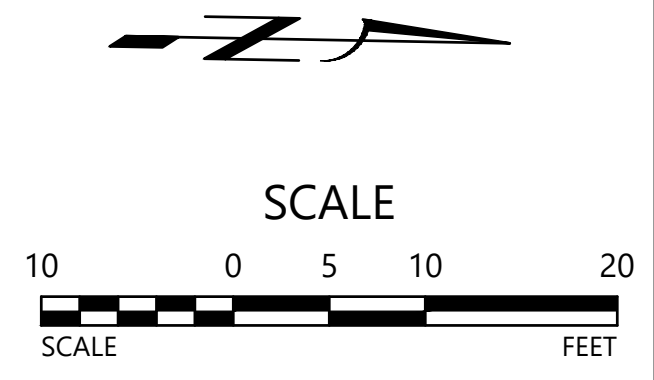

C:\DAN\_PERDE-ZUNDEL\E11252\_NW\_9TH-HOYT\E11252\_C-SHEETS.DWG 10/18/2024 PEREZ, SHAWN

NO.	DATE	DESCRIPTION	APPD.
1	08/14/24	VAULT LIMITS AND MAINLINE REALIGNMENT	JRG
REVISION			

DESIGNED BY	JRG
DRAWN BY	DAPZ
CHECKED BY	DAB
DATE APPROVED	10/18/2024
ENGR. SUPV	JRG
ENGR. DIV. MGR	BDW
CONST. DIV. MGR	EAM

CITY OF PORTLAND  
**ENVIRONMENTAL SERVICES**

REGISTERED PROFESSIONAL ENGINEER  
79142PE  
digitally signed  
OREGON  
JULIO RUBEN GONZALEZ  
Expires 06/30/2025

**NW 9TH AVE / HOYT ST  
SYSTEM IMPROVEMENTS**

PLAN AND PROFILE  
STORM MAIN NW 9TH AVE  
STA 0+00 TO STA 2+20

1/4 SECTION	2929
JOB NO.	E11252
SHEET NO.	C09
	11 OF 16

**CONSTRUCTION NOTES:**

- 3 EXISTING UTILITY TO BE ADJUSTED OR RELOCATED BY OTHERS PRIOR TO CONSTRUCTION. CONTRACTOR TO COORDINATE.
- 6 INSPECT EXISTING LATERAL. AT OWNER REPRESENTATIVE'S DIRECTION, REHABILITATE USING CIPP LINING, OR RECONSTRUCT USING TRENCHLESS OR OPEN TRENCH METHOD.
- 10 CONNECT PIPE(S) TO EXISTING STRUCTURE.
- 14 RECONSTRUCT MAINTENANCE HOLE BASE.
- 15 REPLACE MAINTENANCE HOLE STEPS.
- 16 ESTABLISH TREE PROTECTION PER STD. DETAIL P-582. FOLLOW TREE PROTECTION NOTES FOR PRUNING AS APPLICABLE.
- 18 POT HOLE TO LOCATE EXISTING UTILITY PRIOR TO CONSTRUCTION.
- 19 REHABILITATE MAINTENANCE HOLE, STRUCTURAL LINING. CONTRACTOR SUBMITTAL REQUIRED.
- 26 CONSTRUCT 60" MAINTENANCE HOLE.
- 27 CONSTRUCT BEAVER SLIDE PER STD. DET. P-183.
- 36 ESTABLISH TREE PROTECTION PER STD. DETAIL P-583 (FENCING D).
- 38 PROTECT EXISTING UTILITY IN PLACE.
- 41 CONSTRUCT 28" HDPE STUBOUT PIPE WITH TEMPORARY PLUG.

**MAINTENANCE HOLE REHABILITATION TABLE**

ASSET ID	ASSET DIAMETER AND SHAPE	INSTALLED PRODUCT	THICKNESS (MILS)
ABG280	48-INCH/CIRCULAR		

NW JOHNSON ST

NW KEARNEY ST

NW 9TH AVE

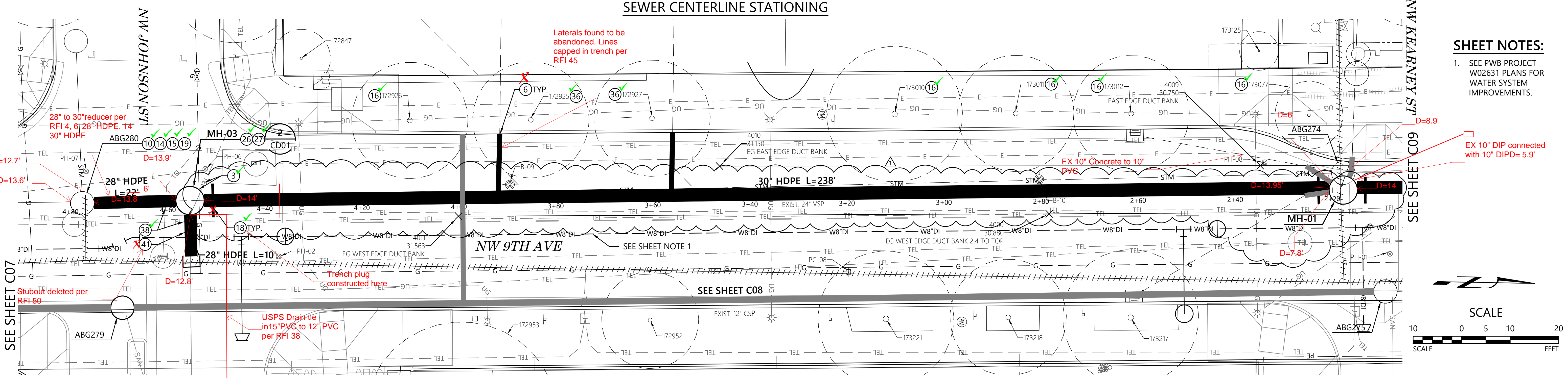
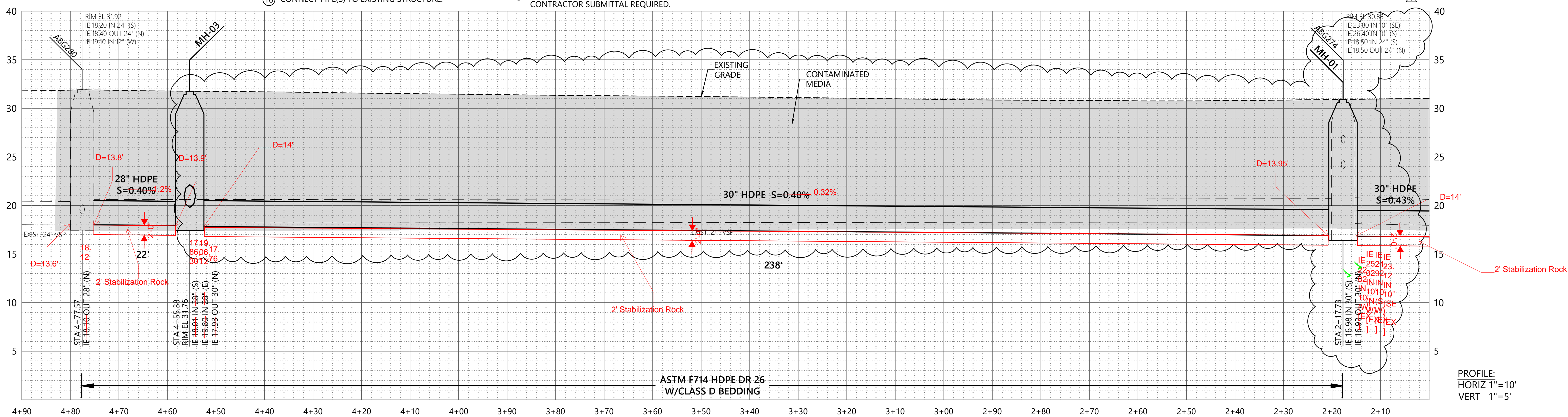

**SHEET NOTES:**

- 1. SEE PWB PROJECT W02631 PLANS FOR WATER SYSTEM IMPROVEMENTS.

EX 10" DIP connected with 10" DIPD= 5.9'

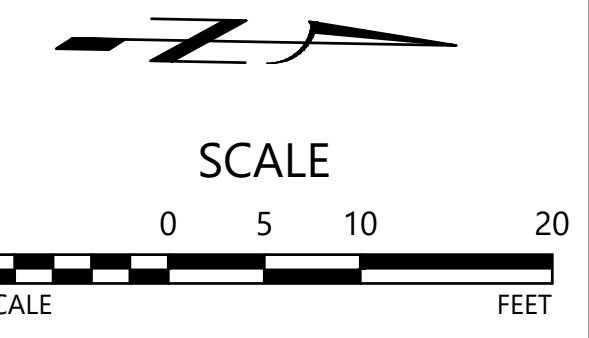

C:\DAN\_PERDE-ZUNDEL\11252\_NW\_9TH-HOYT\11252\_C-SHEETS.DWG 10/18/2024 PERDE, SHAWN

DESIGNED BY	JRG
DATE APPROVED	10/18/2024
DRAWN BY	DAPZ
ENGR. SUPV.	JRG
CHECKED BY	DAB
ENGR. DIV. MGR.	BDW
CONST. DIV. MGR.	EAM

CITY OF PORTLAND  
**ENVIRONMENTAL SERVICES**



NW 9TH AVE / HOYT ST  
SYSTEM IMPROVEMENTS

PLAN AND PROFILE  
STORM MAIN NW 9TH AVE  
STA 2+20 TO STA 4+80

1/4 SECTION	2929
JOB NO.	E11252
SHEET NO.	C10
	12 OF 16

# NW 9th Ave

## 8" ERDI Main

### General Notes

- All work is to be constructed in accordance with the most recent version of the City of Portland Standard Construction Specifications, The Erosion Control Manual developed by the Bureau of Development Services, and the Oregon Administrative Rule (OAR), Chapter 333.
- ATTENTION:** Oregon law requires you to follow rules adopted by the Oregon Utility Notification Center. Those rules are set forth in OAR 952-001-0010 through OAR 952-001-0090. You may obtain copies of the rules by calling the Center. The Center business number is 503-232-1987. Excavators are required to notify the Center at least 2 business days, but not more than 10 business days, before commencing an excavation. To comply, call 811 or 1-800-332-2344.
- Concrete restoration shall be as follows:
  - All concrete in traveled roadway shall be class 4000-1½".
  - Miscellaneous concrete shall be class 3000-1½", unless otherwise specified.
- When crossing under a sanitary sewer or with less than 1½ feet clearance, notify the Portland Water Bureau (PWB) representative.
- Provide "As Constructed" drawings indicating all changes in grade, alignment, fittings and materials installed or any other utilities or obstacles not so indicated on these plans.
- Minimum hydrostatic test pressure shall be 150 psi at the point of the highest elevation of pipe being tested.
- Main shall have a minimum of 3 feet of cover from top of pipe to finished street grade, or as approved by the PWB representative.

### Legend

	Existing	Proposed	Profile	Vicinity
Water Main	— W —	6"		---
Connection to Main				
Gate Valve	— W —			
Reducer	— W —			
Blow-off Assembly	— W —			
Air Release	— W —			
Plug / Cap	— W —			
Restrained Joint				
Insulating Joint				
Water Meter	□	□		
Thrust Block				
Tapping Sleeve and Gate Valve	— W —			
Fire Hydrant	— W —			
Cathodic Prot Test Stn	⊕	⊕		
Pressure Boundary				
Pressure Boundary to be Abandoned				
Electric (underground)	— E —			
Telephone (underground)	— T —			
Television (underground)	— TV —			
Gas Line (poly)	— G — 2" (P)			
Gas Line (wrapped steel)	— G — 2" (W)			
Gas Valve / CIV				
Sanitary / Comb Sewer	— S —			
Storm Sewer	— ST —			
Catch Basin Inlet	⊕	⊕		
Sanitary/Storm Manholes	⊕	⊕		
Edge of AC Pavement	—	—		
Edge of Gravel	— EG —			
Right of Way Line	— R/W —			
Curb	—	—		
Sidewalk	— S/W —			
Test Bore	⊗	⊗		
Fence	— X —			
Ditch	— DITCH —			
Stairway				
Utility Pole	•			
Mailbox	⊕			
Control Point	△			
General Note Reference	⬡			

### Resurfacing Schedule

Aggregate paving base consists of ¾" - 0" to 1"-0" imported crushed aggregate. See Specifications.

Station	Existing	Classification	Replacement
0+00.0A to 0+91.1A	AC on Aggregate Base	Local	Level 2, PG 64-22 AC with 3" AC on 8" aggregate base rock or match existing (whichever is greater) up to MAX 6" AC on 8" aggregate base. See Standard Drawing P-505.
0+91.1A to 6+54.0A	AC on Concrete	Busy	Level 3, PG 70-22 AC on Class 4000 PCC base with 1.5" nominal aggregate. 5" AC on 10" PCC on 5" aggregate. PCC tie bar requirements per PBOT standards. See Standard Drawings P-514 and P-516.



### Location Map

NTS

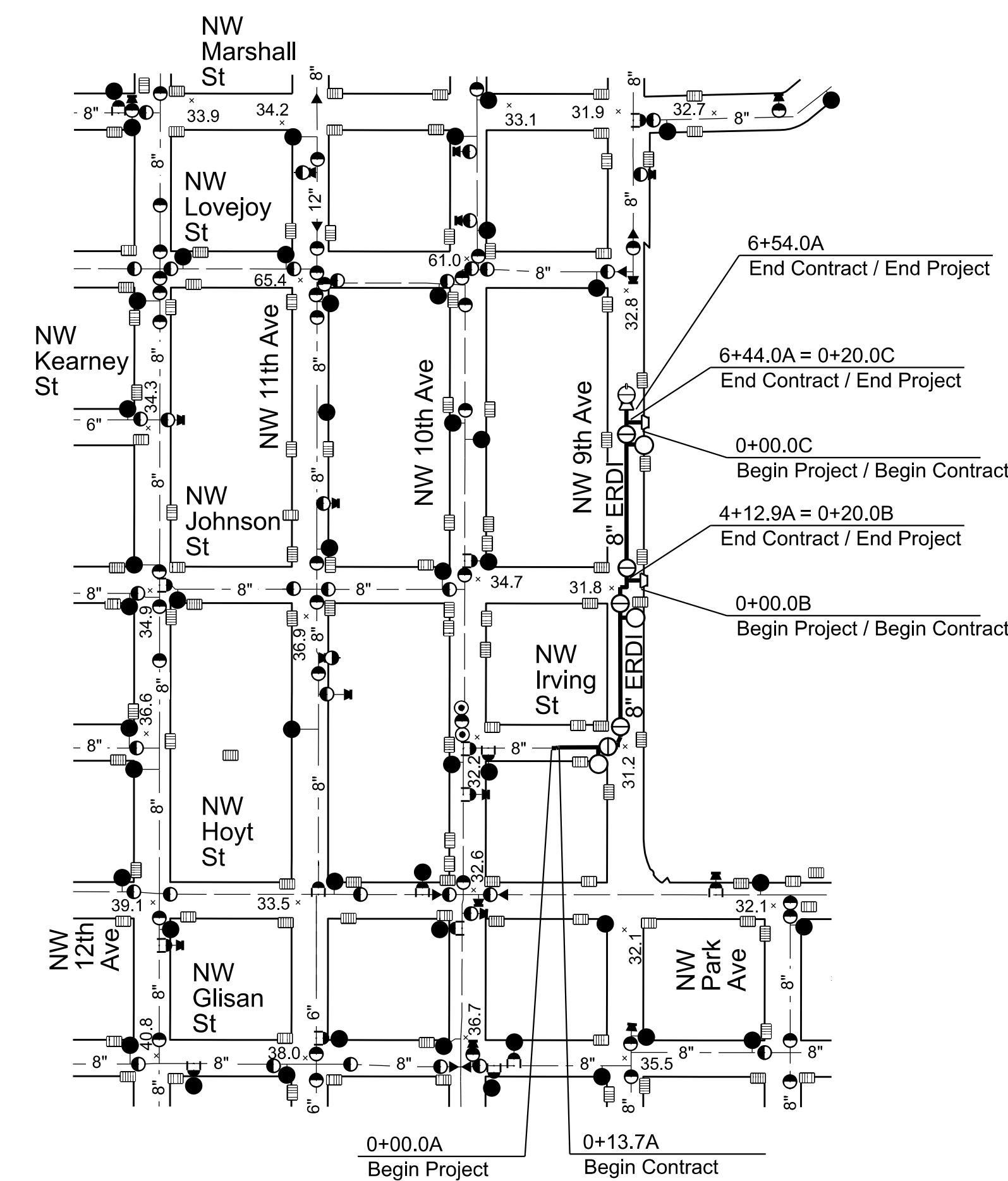
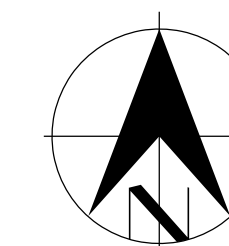

### Note

Location of catch basin inlets shown are based on atlas and electronic files currently on record. Construction & Maintenance Group is responsible for field-verifying the location of all catch basin inlets within the Erosion, Sediment, Pollutant Control Area boundary, and selecting the methods and details for protecting the catch basin inlets, right of way, and drainage. This is to be done in conformance with General Note 1.

### Service Area A

Washington Park 229  
Maximum Anticipated Static Pressure  
at EI 31 = 84 psi

### Erosion Control Area and Vicinity Map

NTS

Township/Range	1N1E34bc
Street Opening Permit Number and Date	
Syngren Work Order Number	
Locate Call In Reference Number	

4/8/2024 2:24:17 PM J:\Engineering\CAD\Projects\W02631 - NW 9th Ave\W02631Rv1.dgn

No	Date	Description	Appd
Revision			
Survey	Unknown	Other	

Designed By	DA	Program Mgr	KWW
CAD Checked By	QWE	Const Mgr	BH
Checked By	CC	Const Supr	JJ
Project Mgr	DA	Date	4/16/2024



Jodie A. Inman, Chief Engineer, PE No 61197  
 Date: 4/23/2024  
  
  
 Kenneth M. Ackerman  
 Date: 4/18/2024  
 Kenneth M. Ackerman, Principal Engineer, PE No 19424



**8" ERDI Main**  
**NW 9th Ave**  
 From 91' ± EWL NW Irving St  
 To 232' ±>NNL NW Johnson St

SAP Project No  
**W02631**  
 1/4 Section  
 2929  
 Sheet No  
**1 of 4**

Construction Note:  
② Contractor to perform exploratory excavation to confirm depth and location of existing main where PWB will make connection.

For Profile See Sheet 3

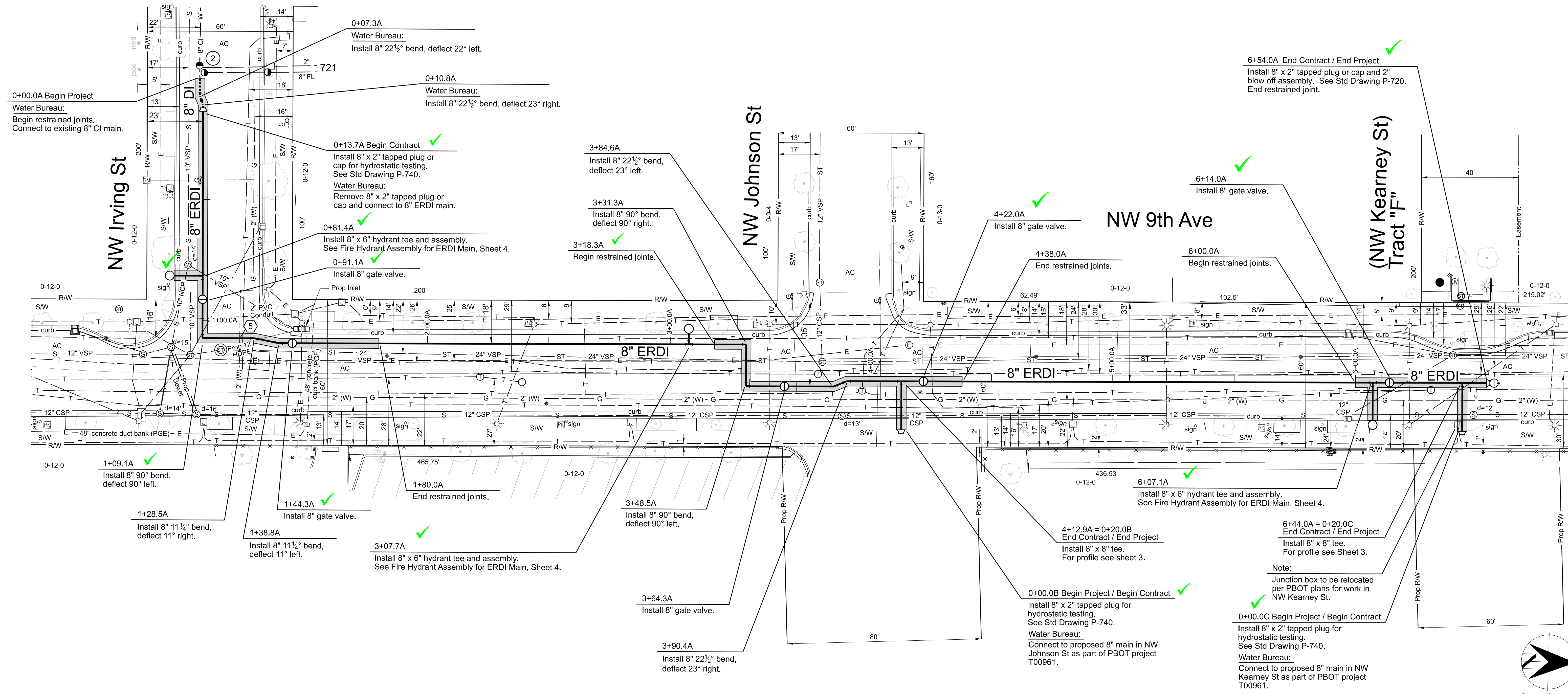

J:\Engineering\CAD\Projects\W02631\_NW\_9th\_Ave\W02631Rv1.dgn  
4/8/2024 2:24:00 PM

No	Date	Description	Appd
Revision			
Survey	Unknown	Other	

Designed By <b>DA</b>	Program Mgr <b>KWW</b>
CAD Checked By <b>gwe</b>	Const Mgr <b>BH</b>
Checked By <b>CC</b>	Const Supr <b>JJ</b>
Project Mgr <b>DA</b>	Date 4/16/2024



Kenneth Ackerman  
Kenneth M. Ackerman, Principal Engineer, PE No 19424  
4/18/2024  
Date



**8" ERDI Main**  
**NW 9th Ave**  
From 91' ± EWL NW Irving St  
To 232' ±>NNL NW Johnson St  
Plan Sheet Sta 0+00.0A to Sta 6+54.0A

<b>W02631</b>
1/4 Section
2929
Sheet No
<b>2 of 4</b>

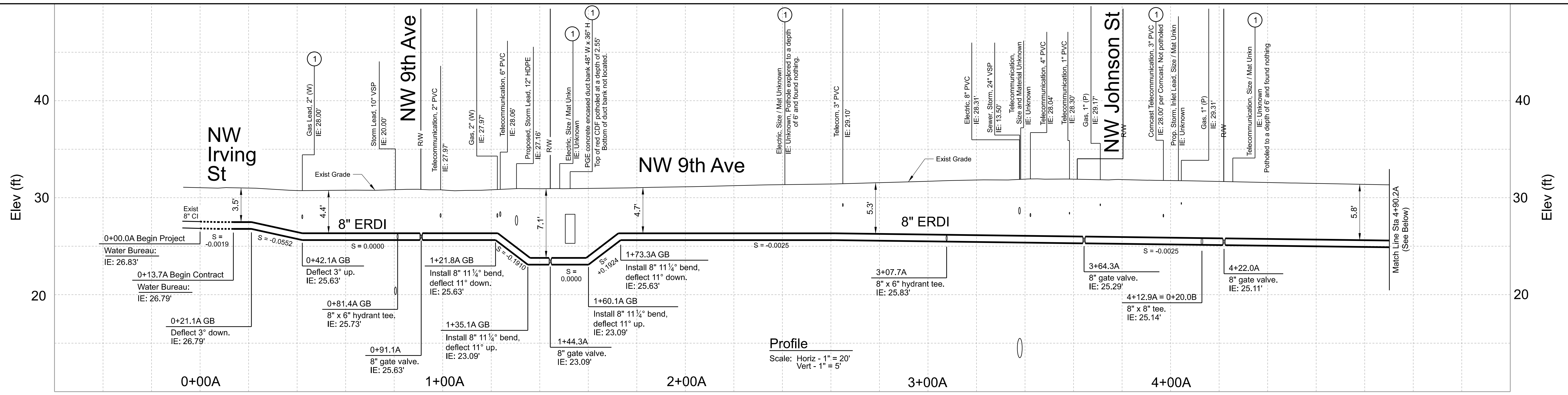

Note:  
① Perform exploratory excavation on existing utility to confirm depth before installing 8" ERDIP.

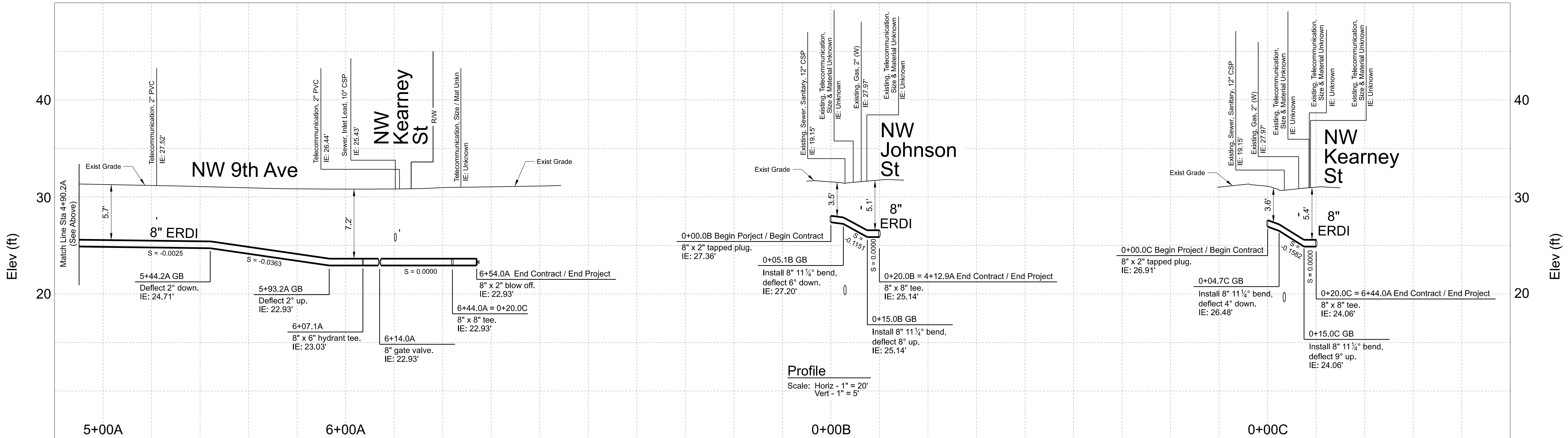

J:\Engineering\CAD\Projects\W02600 - W02699\W02631\_NW\_9th\_Ave\W02631Rv1.dgn  
4/8/2024 2:24:39 PM

No	Date	Description	Appd
Revision			
Survey	Unknown	Other	

Designed By	DA	Program Mgr	KWW
CAD Checked By	QWE	Const Mgr	BH
Checked By	CC	Const Supr	JJ
Project Mgr	DA	Date	4/16/2024

REGISTERED PROFESSIONAL ENGINEER  
79596  
KEITH W. WALKER  
EXPIRES 06-30-2024

**PORTLAND WATER BUREAU**  
FROM FOREST TO FAUCET

Kenneth M. Ackerman  
Principal Engineer, PE No 19424  
4/18/2024  
Date



**8" ERDI Main**  
NW 9th Ave  
From 91' ± EWL NW Irving St  
To 232' ±>NNL NW Johnson St  
Profile Sheet

SAP Project No  
**W02631**  
1/4 Section  
2929  
Sheet No  
**3** of **4**

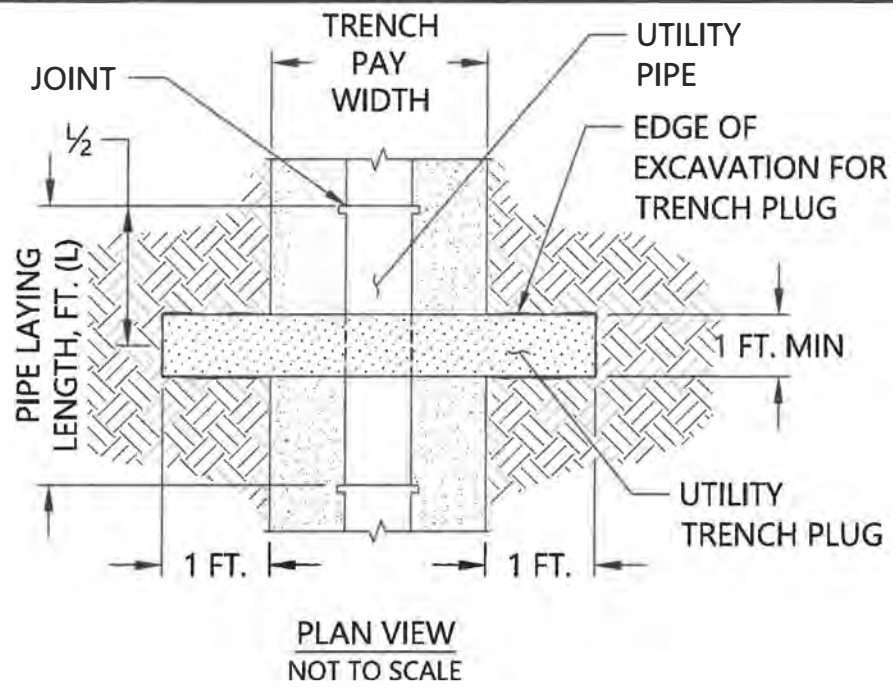

- NOTES:
1. REFER TO PLANS FOR TRENCH PLUG LOCATIONS AND TOP ELEVATIONS TO BE DETERMINED BY THE OWNER.
  2. PLUG SHALL BE IMPERMEABLE AND COMPOSED OF A BENTONITE CLAY/SAND MIXTURE, OR CONTROLLED LOW STRENGTH MATERIAL (CLSM), CONSTRUCTED AS SHOWN.
  3. TRENCH PLUG SHALL EXTEND BEYOND THE EXISTING UTILITY TRENCH WIDTH INTO NATIVE SOIL PER THE MINIMUM DIMENSIONS SHOWN.
  4. TRENCH PLUG SHALL BE CONSTRUCTED IN AREAS OF SHALLOW GROUNDWATER AS DETERMINED BY THE OWNER ACCORDING TO TABLE 1

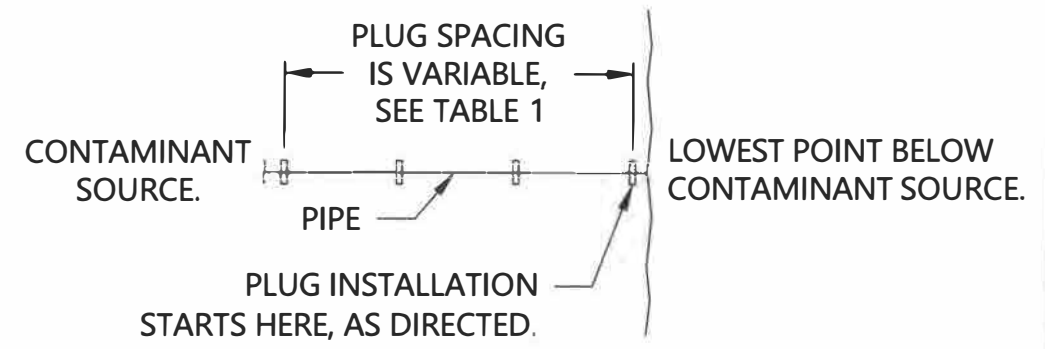

$$*POTENTIAL FLOW GRADIENT, \% = \frac{\left( \text{CONTAMINANT SOURCE, ELEV. (FT)} \right) - \left( \text{LOWEST POINT BELOW CONTAMINANT SOURCE, ELEV. (FT)} \right)}{\text{DISTANCE BETWEEN LOCATIONS, (FT)}}$$

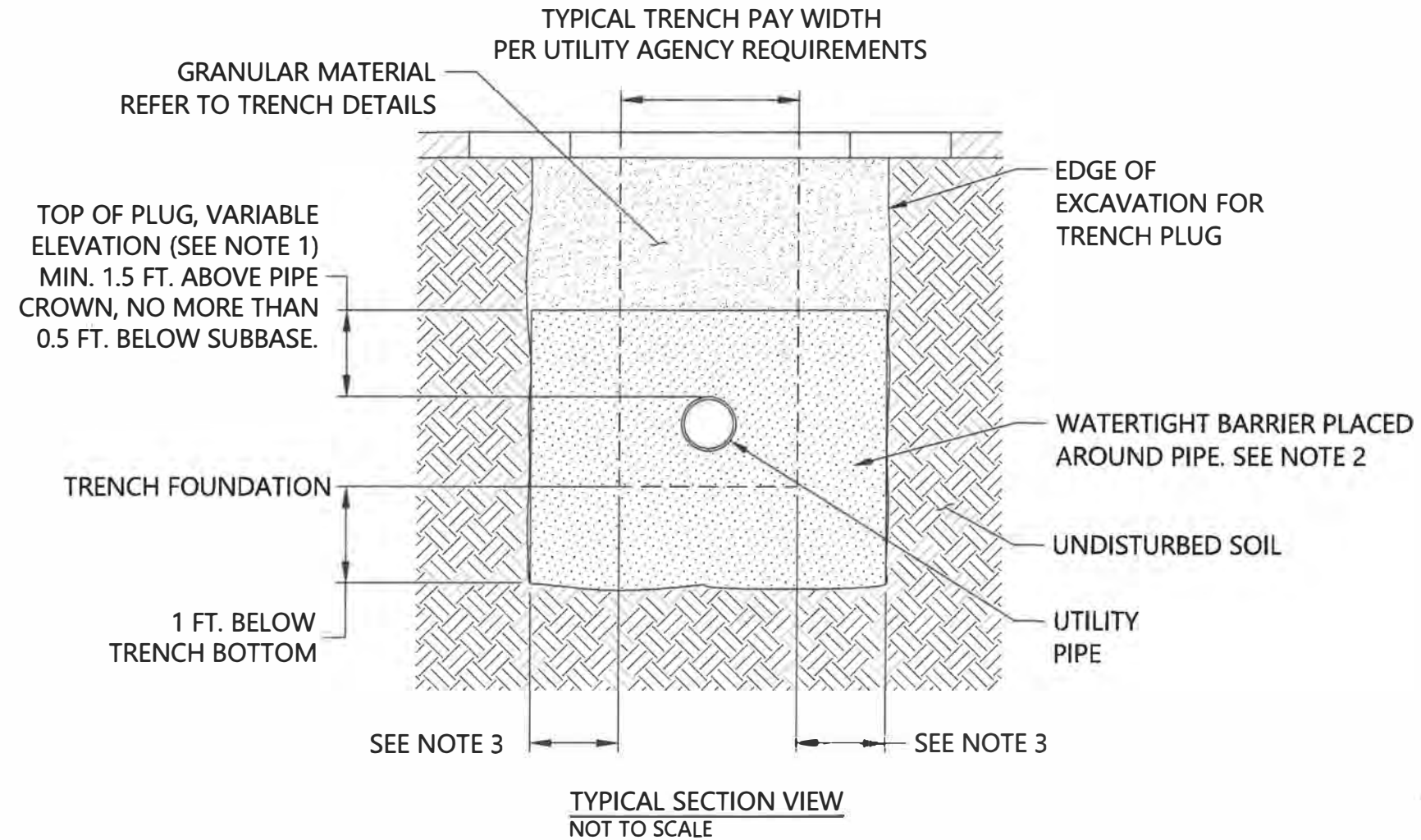



TABLE 1

*POTENTIAL FLOW GRADIENT, %	PLUG SPACING, FT.
0-5	150
5-15	100
15-30	75
>30	50

The selection and use of this Standard Detail, while designed in accordance with generally accepted engineering principles and practices, is the sole responsibility of the user.	 Bureau of Environmental Services CITY OF PORTLAND, OREGON <i>Walter F. Ryan</i> 10/14/19 Chief Engineer	
	Standard Detail Title <b>Utility Trench Plug</b>	
Note: All material and workmanship shall be in accordance with the City of Portland Standard Construction Specifications.	Effective Date: Oct-17-19	Standard Detail No. <b>P-105</b>
	Calc. Book No.: N/A	
	Baseline Report Date: N/A	

P-105\_UTILITY\_TRENCH\_PLUG.DWG 9/20/19 11:10 AM SEROBINSON

Date	Ticket #	Material Quantity (tons)	Project Phase/Location	Contractor	
7/29/2024	1726625	18.9	NW Hoyt St Storm/NW 9th Ave Sanitary	Landis & Landis	
7/29/2024	1726649	20.46		Landis & Landis	
7/29/2024	1726708	19.81		Landis & Landis	
7/30/2024	1726766	18.16		Landis & Landis	
7/30/2024	1726854	20.37		Landis & Landis	
8/1/2024	1727139	28.50		Landis & Landis	
8/1/2024	1727185	28.42		Landis & Landis	
8/1/2024	1727234	30.11		Landis & Landis	
8/1/2024	1727287	30.96		Landis & Landis	
8/1/2024	1727331	28.99		Landis & Landis	
8/2/2024	1727352	28.90		Landis & Landis	
8/2/2024	1727408	26.98		Landis & Landis	
10/15/2024	1736588	21.30		NW 9th Ave Water Line	McDonald Excavating Inc.
10/15/2024	1736645	18.23			McDonald Excavating Inc.
10/16/2024	1736702	30.90	McDonald Excavating Inc.		
10/16/2024	1736766	25.05	McDonald Excavating Inc.		
10/16/2024	1736797	6.23	McDonald Excavating Inc.		
10/17/2024	1736893	19.38	McDonald Excavating Inc.		
10/18/2024	1737024	19.81	McDonald Excavating Inc.		
10/21/2024	1737137	23.60	McDonald Excavating Inc.		
10/21/2024	1737188	22.83	McDonald Excavating Inc.		
10/22/2024	1737257	27.97	McDonald Excavating Inc.		
10/22/2024	1737296	18.38	McDonald Excavating Inc.		
10/23/2024	1737411	21.08	McDonald Excavating Inc.		
10/29/2024	1738019	29.57	McDonald Excavating Inc.		
10/29/2024	1738131	29.07	McDonald Excavating Inc.		
10/30/2024	1738270	26.93	McDonald Excavating Inc.		
10/30/2024	1738215	31.53	McDonald Excavating Inc.		
11/4/2024	1738587	14.72	McDonald Excavating Inc.		
11/5/2024	1738698	26.08	McDonald Excavating Inc.		
11/5/2024	1738753	26.89	McDonald Excavating Inc.		
11/6/2024	1738824	26.32	McDonald Excavating Inc.		
11/6/2024	1738895	23.77	McDonald Excavating Inc.		
11/7/2024	1739028	30.33	McDonald Excavating Inc.		
11/8/2024	1739138	9.13	McDonald Excavating Inc.		
11/11/2024	1739312	29.04	McDonald Excavating Inc.		
11/12/2024	1739425	21.99	McDonald Excavating Inc.		

Date	Ticket #	Material Quantity (tons)	Project Phase/Location	Contractor
10/24/2024	1737472	32.37	NW 9th Ave Storm Sewer	Moore Excavation Inc.
10/24/2024	1737480	23.02		Moore Excavation Inc.
10/24/2024	1737482	32.69		Moore Excavation Inc.
10/24/2024	1737488	30.55		Moore Excavation Inc.
10/24/2024	1737514	26.86		Moore Excavation Inc.
10/24/2024	1737517	27.05		Moore Excavation Inc.
10/24/2024	1737519	23.37		Moore Excavation Inc.
10/24/2024	1737523	29.22		Moore Excavation Inc.
10/24/2024	1737525	30.73		Moore Excavation Inc.
10/24/2024	1737521	26.93		Moore Excavation Inc.
10/24/2024	1737544	29.94		Moore Excavation Inc.
10/24/2024	1737545	23.17		Moore Excavation Inc.
10/24/2024	1737553	27.23		Moore Excavation Inc.
10/24/2024	1737555	27.55		Moore Excavation Inc.
10/24/2024	1737561	29.90		Moore Excavation Inc.
10/24/2024	1737566	27.90		Moore Excavation Inc.
10/24/2024	1737581	34.13		Moore Excavation Inc.
10/24/2024	1737582	26.27		Moore Excavation Inc.
10/24/2024	1737585	27.32		Moore Excavation Inc.
10/24/2024	1737587	27.02		Moore Excavation Inc.
10/24/2024	1737591	32.89		Moore Excavation Inc.
10/24/2024	1737593	29.08		Moore Excavation Inc.
10/25/2024	1737618	23.75		Moore Excavation Inc.
10/25/2024	1737621	30.13		Moore Excavation Inc.
10/25/2024	1737625	24.53		Moore Excavation Inc.
10/25/2024	1737623	25.47		Moore Excavation Inc.
10/25/2024	1737642	32.77		Moore Excavation Inc.
10/25/2024	1737633	25.24		Moore Excavation Inc.
10/25/2024	1737646	25.95		Moore Excavation Inc.
10/25/2024	1737648	30.93		Moore Excavation Inc.
10/25/2024	1737655	36.95		Moore Excavation Inc.
10/25/2024	1737665	30.82		Moore Excavation Inc.
10/25/2024	1737666	21.39		Moore Excavation Inc.
10/25/2024	1737669	24.36		Moore Excavation Inc.
10/25/2024	1737671	26.73		Moore Excavation Inc.
10/25/2024	1737677	23.02		Moore Excavation Inc.
10/25/2024	1737679	30.81		Moore Excavation Inc.
10/25/2024	1737688	24.66		Moore Excavation Inc.
10/25/2024	1737690	27.49		Moore Excavation Inc.

Date	Ticket #	Material Quantity (tons)	Project Phase/Location	Contractor
10/25/2024	1737700	28.38	NW 9th Ave Storm Sewer	Moore Excavation Inc.
10/25/2024	1737705	25.17		Moore Excavation Inc.
10/25/2024	1737708	28.94		Moore Excavation Inc.
10/25/2024	1737709	27.06		Moore Excavation Inc.
10/25/2024	1737710	25.25		Moore Excavation Inc.
10/25/2024	1737712	25.85		Moore Excavation Inc.
10/25/2024	1737715	29.33		Moore Excavation Inc.
10/25/2024	1737720	28.42		Moore Excavation Inc.
10/25/2024	1737721	25.10		Moore Excavation Inc.
10/25/2024	1737752	25.04		Moore Excavation Inc.
10/28/2024	1737783	27.52		Moore Excavation Inc.
10/28/2024	1737788	29.11		Moore Excavation Inc.
10/28/2024	1737789	36.39		Moore Excavation Inc.
10/28/2024	1737791	29.67		Moore Excavation Inc.
10/28/2024	1737794	30.97		Moore Excavation Inc.
10/28/2024	1737790	31.43		Moore Excavation Inc.
10/28/2024	1737814	32.93		Moore Excavation Inc.
10/28/2024	1737818	27.77		Moore Excavation Inc.
10/28/2024	1737825	29.12		Moore Excavation Inc.
10/28/2024	1737830	28.61		Moore Excavation Inc.
10/28/2024	1737834	33.28		Moore Excavation Inc.
10/28/2024	1737835	27.35		Moore Excavation Inc.
10/28/2024	1737836	26.01		Moore Excavation Inc.
10/28/2024	1737848	25.81		Moore Excavation Inc.
10/28/2024	1737852	24.62		Moore Excavation Inc.
10/28/2024	1737859	27.86		Moore Excavation Inc.
10/28/2024	1737868	23.54		Moore Excavation Inc.
10/28/2024	1737871	30.16		Moore Excavation Inc.
10/28/2024	1737872	29.24		Moore Excavation Inc.
10/28/2024	1737880	25.63		Moore Excavation Inc.
10/28/2024	1737884	29.48		Moore Excavation Inc.
10/28/2024	1737886	26.27		Moore Excavation Inc.
10/28/2024	1737888	24.46		Moore Excavation Inc.
10/28/2024	1737896	32.34		Moore Excavation Inc.
10/28/2024	1737900	27.01		Moore Excavation Inc.
10/28/2024	1737902	28.25		Moore Excavation Inc.
10/29/2024	1737939	22.12		Moore Excavation Inc.
10/29/2024	1737945	33.10		Moore Excavation Inc.
10/29/2024	1737946	24.56		Moore Excavation Inc.

Date	Ticket #	Material Quantity (tons)	Project Phase/Location	Contractor
10/29/2024	1737950	28.44	NW 9th Ave Storm Sewer	Moore Excavation Inc.
10/29/2024	1737951	23.42		Moore Excavation Inc.
10/29/2024	1737958	26.60		Moore Excavation Inc.
10/29/2024	1737987	23.68		Moore Excavation Inc.
10/29/2024	1737994	30.81		Moore Excavation Inc.
10/29/2024	1737997	28.01		Moore Excavation Inc.
10/29/2024	1738007	24.86		Moore Excavation Inc.
10/29/2024	1738008	26.48		Moore Excavation Inc.
10/29/2024	1738040	25.00		Moore Excavation Inc.
10/29/2024	1738051	27.59		Moore Excavation Inc.
10/29/2024	1738052	27.58		Moore Excavation Inc.
10/29/2024	1738060	26.66		Moore Excavation Inc.
10/29/2024	1738067	27.19		Moore Excavation Inc.
10/29/2024	1738096	23.72		Moore Excavation Inc.
10/29/2024	1738100	30.74		Moore Excavation Inc.
10/29/2024	1738102	26.24		Moore Excavation Inc.
10/29/2024	1738114	27.37		Moore Excavation Inc.
10/29/2024	1738117	23.74		Moore Excavation Inc.
10/30/2024	1738156	20.94		Moore Excavation Inc.
10/30/2024	1738157	22.84		Moore Excavation Inc.
10/30/2024	1738158	27.34		Moore Excavation Inc.
10/30/2024	1738162	26.99		Moore Excavation Inc.
10/30/2024	1738167	33.15		Moore Excavation Inc.
10/30/2024	1738196	24.75		Moore Excavation Inc.
10/30/2024	1738200	24.58		Moore Excavation Inc.
10/30/2024	1738203	27.42		Moore Excavation Inc.
10/30/2024	1738212	33.67		Moore Excavation Inc.
10/30/2024	1738235	14.06		Moore Excavation Inc.
10/31/2024	1738348	25.87		Moore Excavation Inc.
10/31/2024	1738399	15.51		Moore Excavation Inc.





Hillsboro Landfill, Inc  
 3205 SE Minter Bridge  
 Hillsboro, OR, 97123  
 Ph: (503)-640-9427

Reprint  
 Ticket# 1726625

Customer Name	CITYOFPOENV City of Portland	Carrier	Landis and Landis Co
Ticket Date	07/29/2024	Vehicle#	DT-109
Payment Type	Credit Account	Container	Volume
Manual Ticket#		Driver	WILLIE
Hauling Ticket#		Check#	
Route		Billing #	0000230
State Waste Code		Gen EPA ID	
Manifest	NA		
Destination		Grid	
PO			
Profile	142552OR (SOIL CONTAMINATED WITH METALS AND PETROLEUM)		
Generator	133-BES NW 9TH AVE BES NW 9TH SEWER CAPACITY IMPROVEMENTS NW 9TH AVE ROW POR		

	Time	Scale	Operator	Inbound	Gross	65280 lb
In	07/29/2024 09:56:34	Inbound 2	mmalone2		Tare	27480 lb
Out	07/29/2024 09:56:34		mmalone2		Net	37800 lb
					Tons	18.90

Comments

Consumer Comments? We want to know. Please call.

Product	LD%	Qty	UOM	Rate	Tax	Amount	Origin
1 Cont Soil Pet-RGC-	100	18.90	Tons				MULT-IN

Total Tax  
 Total Ticket

Driver`s Signature



Hillsboro Landfill, Inc  
 3205 SE Minter Bridge  
 Hillsboro, OR, 97123  
 Ph: (503)-640-9427

Reprint  
 Ticket# 1726649

Customer Name	CITYOFPOENV City of Portland	Carrier	Landis and Landis Co
Ticket Date	07/29/2024	Vehicle#	DT-109
Payment Type	Credit Account	Container	Volume
Manual Ticket#		Driver	WILLIE
Hauling Ticket#		Check#	
Route		Billing #	0000230
State Waste Code		Gen EPA ID	
Manifest	NA		
Destination		Grid	
PO			
Profile	142552OR (SOIL CONTAMINATED WITH METALS AND PETROLEUM)		
Generator	133-BES NW 9TH AVE BES NW 9TH SEWER CAPACITY IMPROVEMENTS NW 9TH AVE ROW POR		

	Time	Scale	Operator	Inbound	Gross	68400 lb
In	07/29/2024 11:31:22	Inbound 2	MMALONE2		Tare	27480 lb
Out	07/29/2024 11:31:22		MMALONE2		Net	40920 lb
					Tons	20.46

Comments

Consumer Comments? We want to know. Please call.

Product	LD%	Qty	UOM	Rate	Tax	Amount	Origin
1 Cont Soil Pet-RGC-	100	20.46	Tons				MULT-IN

Total Tax  
 Total Ticket

Driver`s Signature



Hillsboro Landfill, Inc  
 3205 SE Minter Bridge  
 Hillsboro, OR, 97123  
 Ph: (503)-640-9427

Reprint  
 Ticket# 1726708

Customer Name	CITYOFPOENV City of Portland	Carrier	Landis and Landis Co
Ticket Date	07/29/2024	Vehicle#	DT-109
Payment Type	Credit Account	Container	Volume
Manual Ticket#		Driver	WILLIE
Hauling Ticket#		Check#	
Route		Billing #	0000230
State Waste Code		Gen EPA ID	
Manifest	na		
Destination		Grid	
PO			
Profile	142552OR (SOIL CONTAMINATED WITH METALS AND PETROLEUM)		
Generator	133-BES NW 9TH AVE BES NW 9TH SEWER CAPACITY IMPROVEMENTS NW 9TH AVE ROW POR		

	Time	Scale	Operator	Inbound	Gross	67100 lb
In	07/29/2024 13:47:34	Inbound 1	cduneven		Tare	27480 lb
Out	07/29/2024 13:47:34		cduneven		Net	39620 lb
					Tons	19.81

Comments

Consumer Comments? We want to know. Please call.

Product	LD%	Qty	UOM	Rate	Tax	Amount	Origin
1 Cont Soil Pet-RGC-	100	19.81	Tons				MULT-IN

Total Tax  
 Total Ticket

Driver`s Signature



Hillsboro Landfill, Inc  
 3205 SE Minter Bridge  
 Hillsboro, OR, 97123  
 Ph: (503)-640-9427

Reprint  
 Ticket# 1726766

Customer Name	CITYOFPOENV City of Portland	Carrier	Landis and Landis Co
Ticket Date	07/30/2024	Vehicle#	DT-109
Payment Type	Credit Account	Container	Volume
Manual Ticket#		Driver	WILLIE
Hauling Ticket#		Check#	
Route		Billing #	0000230
State Waste Code		Gen EPA ID	
Manifest	NA		
Destination		Grid	
PO			
Profile	142552OR (SOIL CONTAMINATED WITH METALS AND PETROLEUM)		
Generator	133-BES NW 9TH AVE BES NW 9TH SEWER CAPACITY IMPROVEMENTS NW 9TH AVE ROW POR		

	Time	Scale	Operator	Inbound	Gross	63800 lb
In	07/30/2024 08:02:35	Inbound 1	LGILLILA		Tare	27480 lb
Out	07/30/2024 08:02:35		LGILLILA		Net	36320 lb
					Tons	18.16

Comments

Consumer Comments? We want to know. Please call.

Product	LD%	Qty	UOM	Rate	Tax	Amount	Origin
1 Cont Soil Pet-RGC-	100	18.16	Tons				MULT-IN

Total Tax  
 Total Ticket

Driver`s Signature



Hillsboro Landfill, Inc  
 3205 SE Minter Bridge  
 Hillsboro, OR, 97123  
 Ph: (503)-640-9427

Reprint  
 Ticket# 1726854

Customer Name	CITYOFPOENV City of Portland	Carrier	Landis and Landis Co
Ticket Date	07/30/2024	Vehicle#	DT-109
Payment Type	Credit Account	Container	Volume
Manual Ticket#		Driver	WILLIE
Hauling Ticket#		Check#	
Route		Billing #	0000230
State Waste Code		Gen EPA ID	
Manifest	NA		
Destination		Grid	
PO			
Profile	142552OR (SOIL CONTAMINATED WITH METALS AND PETROLEUM)		
Generator	133-BES NW 9TH AVE BES NW 9TH SEWER CAPACITY IMPROVEMENTS NW 9TH AVE ROW POR		

	Time	Scale	Operator	Inbound	Gross	68220 lb
In	07/30/2024 10:51:16	Inbound 2	cduneven		Tare	27480 lb
Out	07/30/2024 10:51:16		cduneven		Net	40740 lb
					Tons	20.37

Comments

Consumer Comments? We want to know. Please call.

Product	LD%	Qty	UOM	Rate	Tax	Amount	Origin
1 Cont Soil Pet-RGC-	100	20.37	Tons				MULT-IN

Total Tax  
 Total Ticket

Driver`s Signature



Hillsboro Landfill, Inc  
 3205 SE Minter Bridge  
 Hillsboro, OR, 97123  
 Ph: (503)-640-9427

Reprint  
 Ticket# 1727139

Customer Name	CITYOFPOENV City of Portland	Carrier	LOWERY	Volume
Ticket Date	08/01/2024	Vehicle#	01	
Payment Type	Credit Account	Container		
Manual Ticket#		Driver	ROGER	
Hauling Ticket#		Check#		
Route		Billing #	0000230	
State Waste Code		Gen EPA ID		
Manifest	NA			
Destination		Grid		
PO				
Profile	142552OR (SOIL CONTAMINATED WITH METALS AND PETROLEUM)			
Generator	133-BES NW 9TH AVE BES NW 9TH SEWER CAPACITY IMPROVEMENTS NW 9TH AVE ROW POR			

	Time	Scale	Operator	Inbound	Gross	98980 lb
In	08/01/2024 06:52:20	Inbound 1	lgillila		Tare	41980 lb
Out	08/01/2024 06:52:20		lgillila		Net	57000 lb
					Tons	28.50

Comments

Consumer Comments? We want to know. Please call.

Product	LD%	Qty	UOM	Rate	Tax	Amount	Origin
1 Cont Soil Pet-RGC-	100	28.50	Tons				MULT-IN

Total Tax  
 Total Ticket

Driver`s Signature



Hillsboro Landfill, Inc  
 3205 SE Minter Bridge  
 Hillsboro, OR, 97123  
 Ph: (503)-640-9427

Reprint  
 Ticket# 1727185

Customer Name	CITYOFPOENV City of Portland	Carrier	LOWERY	Volume
Ticket Date	08/01/2024	Vehicle#	01	
Payment Type	Credit Account	Container		
Manual Ticket#		Driver	ROGER	
Hauling Ticket#		Check#		
Route		Billing #	0000230	
State Waste Code		Gen EPA ID		
Manifest	NA			
Destination		Grid		
PO				
Profile	142552OR (SOIL CONTAMINATED WITH METALS AND PETROLEUM)			
Generator	133-BES NW 9TH AVE BES NW 9TH SEWER CAPACITY IMPROVEMENTS NW 9TH AVE ROW POR			

	Time	Scale	Operator	Inbound	Gross	98820 lb
In	08/01/2024 09:03:26	Inbound 2	cduneven		Tare	41980 lb
Out	08/01/2024 09:03:26		cduneven		Net	56840 lb
					Tons	28.42

Comments

Consumer Comments? We want to know. Please call.

Product	LD%	Qty	UOM	Rate	Tax	Amount	Origin
1 Cont Soil Pet-RGC-	100	28.42	Tons				MULT-IN

Total Tax  
 Total Ticket

Driver`s Signature



Hillsboro Landfill, Inc  
 3205 SE Minter Bridge  
 Hillsboro, OR, 97123  
 Ph: (503)-640-9427

Reprint  
 Ticket# 1727234

Customer Name	CITYOFPOENV City of Portland	Carrier	LOWERY	Volume
Ticket Date	08/01/2024	Vehicle#	01	
Payment Type	Credit Account	Container		
Manual Ticket#		Driver	ROGER	
Hauling Ticket#		Check#		
Route		Billing #	0000230	
State Waste Code		Gen EPA ID		
Manifest	NA			
Destination		Grid		
PO				
Profile	142552OR (SOIL CONTAMINATED WITH METALS AND PETROLEUM)			
Generator	133-BES NW 9TH AVE BES NW 9TH SEWER CAPACITY IMPROVEMENTS NW 9TH AVE ROW POR			

	Time	Scale	Operator	Inbound	Gross	102200 lb
In	08/01/2024 11:13:37	Inbound 1	LGILLILA		Tare	41980 lb
Out	08/01/2024 11:13:37		LGILLILA		Net	60220 lb
					Tons	30.11

Comments

Consumer Comments? We want to know. Please call.

Product	LD%	Qty	UOM	Rate	Tax	Amount	Origin
1 Cont Soil Pet-RGC-	100	30.11	Tons				MULT-IN

Total Tax  
 Total Ticket

Driver`s Signature



Hillsboro Landfill, Inc  
 3205 SE Minter Bridge  
 Hillsboro, OR, 97123  
 Ph: (503)-640-9427

Reprint  
 Ticket# 1727287

Customer Name	CITYOFPOENV City of Portland	Carrier	LOWERY	Volume
Ticket Date	08/01/2024	Vehicle#	01	
Payment Type	Credit Account	Container		
Manual Ticket#		Driver	ROGER	
Hauling Ticket#		Check#		
Route		Billing #	0000230	
State Waste Code		Gen EPA ID		
Manifest	NA			
Destination		Grid		
PO				
Profile	142552OR (SOIL CONTAMINATED WITH METALS AND PETROLEUM)			
Generator	133-BES NW 9TH AVE BES NW 9TH SEWER CAPACITY IMPROVEMENTS NW 9TH AVE ROW POR			

	Time	Scale	Operator	Inbound	Gross	103900 lb
In	08/01/2024 13:12:09	Inbound 1	LGILLILA		Tare	41980 lb
Out	08/01/2024 13:12:09		LGILLILA		Net	61920 lb
					Tons	30.96

Comments

Consumer Comments? We want to know. Please call.

Product	LD%	Qty	UOM	Rate	Tax	Amount	Origin
1 Cont Soil Pet-RGC-	100	30.96	Tons				MULT-IN

Total Tax  
 Total Ticket

Driver`s Signature



Hillsboro Landfill, Inc  
 3205 SE Minter Bridge  
 Hillsboro, OR, 97123  
 Ph: (503)-640-9427

Reprint  
 Ticket# 1727331

Customer Name	CITYOFPOENV City of Portland	Carrier	LOWERY	Volume
Ticket Date	08/01/2024	Vehicle#	01	
Payment Type	Credit Account	Container		
Manual Ticket#		Driver	ROGER	
Hauling Ticket#		Check#		
Route		Billing #	0000230	
State Waste Code		Gen EPA ID		
Manifest	NA			
Destination		Grid		
PO				
Profile	142552OR (SOIL CONTAMINATED WITH METALS AND PETROLEUM)			
Generator	133-BES NW 9TH AVE BES NW 9TH SEWER CAPACITY IMPROVEMENTS NW 9TH AVE ROW POR			

	Time	Scale	Operator	Inbound	Gross	
In	08/01/2024 15:23:07	Inbound 1	cduneven		99960 lb	
Out	08/01/2024 15:23:07		cduneven		41980 lb	
					Net	57980 lb
					Tons	28.99

Comments

Consumer Comments? We want to know. Please call.

Product	LD%	Qty	UOM	Rate	Tax	Amount	Origin
1 Cont Soil Pet-RGC-	100	28.99	Tons				MULT-IN

Total Tax  
 Total Ticket

Driver`s Signature



Hillsboro Landfill, Inc  
 3205 SE Minter Bridge  
 Hillsboro, OR, 97123  
 Ph: (503)-640-9427

Reprint  
 Ticket# 1727352

Customer Name	CITYOFPOENV City of Portland	Carrier	CLARK MOORE TRUCKING
Ticket Date	08/02/2024	Vehicle#	405-PUP
Payment Type	Credit Account	Container	
Manual Ticket#		Driver	CLARKE SR
Hauling Ticket#		Check#	
Route		Billing #	0000230
State Waste Code		Gen EPA ID	
Manifest	NA		
Destination		Grid	
PO			
Profile	142552OR (SOIL CONTAMINATED WITH METALS AND PETROLEUM)		
Generator	133-BES NW 9TH AVE BES NW 9TH SEWER CAPACITY IMPROVEMENTS NW 9TH AVE ROW POR		

	Time	Scale	Operator	Inbound	Gross	
In	08/02/2024 07:05:07	Inbound 1	lgillila			100060 lb
Out	08/02/2024 07:05:07		lgillila		Tare	42260 lb
					Net	57800 lb
					Tons	28.90

Comments

Consumer Comments? We want to know. Please call.

Product	LD%	Qty	UOM	Rate	Tax	Amount	Origin
1 Cont Soil Pet-RGC-	100	28.90	Tons				MULT-IN

Total Tax  
 Total Ticket

Driver`s Signature



Hillsboro Landfill, Inc  
 3205 SE Minter Bridge  
 Hillsboro, OR, 97123  
 Ph: (503)-640-9427

Reprint  
 Ticket# 1727408

Customer Name	CITYOFPOENV City of Portland	Carrier	CLARK MOORE TRUCKING
Ticket Date	08/02/2024	Vehicle#	405-PUP
Payment Type	Credit Account	Container	
Manual Ticket#		Driver	CLARKE SR
Hauling Ticket#		Check#	
Route		Billing #	0000230
State Waste Code		Gen EPA ID	
Manifest	NA		
Destination		Grid	
PO	HOYT ST		
Profile	142552OR (SOIL CONTAMINATED WITH METALS AND PETROLEUM)		
Generator	133-BES NW 9TH AVE BES NW 9TH SEWER CAPACITY IMPROVEMENTS NW 9TH AVE ROW POR		

	Time	Scale	Operator	Inbound	Gross	
In	08/02/2024 09:24:39	Inbound 1	MMALONE2		Tare	96220 lb
Out	08/02/2024 09:24:39		MMALONE2		Net	42260 lb
					Tons	53960 lb
						26.98

Comments

Consumer Comments? We want to know. Please call.

Product	LD%	Qty	UOM	Rate	Tax	Amount	Origin
1 Cont Soil Pet-RGC-	100	26.98	Tons				MULT-IN

Total Tax  
 Total Ticket

Driver`s Signature



Hillsboro Landfill, Inc  
 3205 SE Minter Bridge  
 Hillsboro, OR, 97123  
 Ph: (503)-640-9427

Reprint  
 Ticket# 1736588

Customer Name CITYOFPOENV City of Portland Carrier SITE PRO DUMP  
 Ticket Date 10/15/2024 Vehicle# 59-PUP Volume  
 Payment Type Credit Account Container  
 Manual Ticket# Driver  
 Hauling Ticket# Check#  
 Route Billing # 0000230  
 State Waste Code Gen EPA ID  
 Manifest NA  
 Destination Grid  
 PO  
 Profile 142552OR (SOIL CONTAMINATED WITH METALS AND PETROLEUM)  
 Generator 133-BES NW 9TH AVE BES NW 9TH SEWER CAPACITY IMPROVEMENTS NW 9TH AVE ROW POR

	Time	Scale	Operator	Inbound	Gross	84160 lb
In	10/15/2024 10:01:01	Inbound 2	amille38		Tare	41560 lb
Out	10/15/2024 10:25:15	Outbound	amille38		Net	42600 lb
					Tons	21.30

Comments REPLACEMENT TICKET FOR TICKET Nbr 1736579

Consumer Comments? We want to know. Please call.

Product	LD%	Qty	UOM	Rate	Tax	Amount	Origin
1 Cont Soil Pet-RGC-	100	21.30	Tons				MULT-IN

Total Tax  
 Total Ticket

Driver`s Signature



Hillsboro Landfill, Inc  
 3205 SE Minter Bridge  
 Hillsboro, OR, 97123  
 Ph: (503)-640-9427

Reprint  
 Ticket# 1736645

Customer Name	CITYOFPOENV City of Portland	Carrier	SITE PRO DUMP	Volume
Ticket Date	10/15/2024	Vehicle#	59-PUP	
Payment Type	Credit Account	Container		
Manual Ticket#		Driver	RANDY	
Hauling Ticket#		Check#		
Route		Billing #	0000230	
State Waste Code		Gen EPA ID		
Manifest	NA			
Destination		Grid		
PO				
Profile	142552OR (SOIL CONTAMINATED WITH METALS AND PETROLEUM)			
Generator	133-BES NW 9TH AVE BES NW 9TH SEWER CAPACITY IMPROVEMENTS NW 9TH AVE ROW POR			

	Time	Scale	Operator	Inbound	Gross	78020 lb
In	10/15/2024 13:54:28	Inbound 2	cduneven		Tare	41560 lb
Out	10/15/2024 13:54:28		cduneven		Net	36460 lb
					Tons	18.23

Comments

Consumer Comments? We want to know. Please call.

Product	LD%	Qty	UOM	Rate	Tax	Amount	Origin
1 Cont Soil Pet-RGC-	100	18.23	Tons				MULT-IN

Total Tax  
 Total Ticket

Driver`s Signature



Hillsboro Landfill, Inc  
 3205 SE Minter Bridge  
 Hillsboro, OR, 97123  
 Ph: (503)-640-9427

Reprint  
 Ticket# 1736702

Customer Name	CITYOFPOENV City of Portland	Carrier	SITE PRO DUMP	Volume
Ticket Date	10/16/2024	Vehicle#	59-PUP	
Payment Type	Credit Account	Container		
Manual Ticket#		Driver		
Hauling Ticket#		Check#		
Route		Billing #	0000230	
State Waste Code		Gen EPA ID		
Manifest	NA			
Destination		Grid		
PO				
Profile	142552OR (SOIL CONTAMINATED WITH METALS AND PETROLEUM)			
Generator	133-BES NW 9TH AVE BES NW 9TH SEWER CAPACITY IMPROVEMENTS NW 9TH AVE ROW POR			

	Time	Scale	Operator	Inbound	Gross	103360 lb
In	10/16/2024 09:34:00	Inbound 2	cduneven		Tare	41560 lb
Out	10/16/2024 09:34:00		cduneven		Net	61800 lb
					Tons	30.90

Comments

Consumer Comments? We want to know. Please call.

Product	LD%	Qty	UOM	Rate	Tax	Amount	Origin
1 Cont Soil Pet-RGC-	100	30.90	Tons				MULT-IN

Total Tax  
 Total Ticket

Driver`s Signature



Hillsboro Landfill, Inc  
 3205 SE Minter Bridge  
 Hillsboro, OR, 97123  
 Ph: (503)-640-9427

Reprint  
 Ticket# 1736766

Customer Name	CITYOFPOENV City of Portland	Carrier	KIRKWOOD TRUCKING	Volume
Ticket Date	10/16/2024	Vehicle#	2-PUP	
Payment Type	Credit Account	Container		
Manual Ticket#		Driver	KEVIN	
Hauling Ticket#		Check#		
Route		Billing #	0000230	
State Waste Code		Gen EPA ID		
Manifest	NA			
Destination		Grid		
PO				
Profile	142552OR (SOIL CONTAMINATED WITH METALS AND PETROLEUM)			
Generator	133-BES NW 9TH AVE BES NW 9TH SEWER CAPACITY IMPROVEMENTS NW 9TH AVE ROW POR			

	Time	Scale	Operator	Inbound	Gross	87160 lb
In	10/16/2024 13:09:12	Inbound 2	cduneven		Tare	37060 lb
Out	10/16/2024 13:24:10	Outbound	MRAMOS14		Net	50100 lb
					Tons	25.05

Comments

Consumer Comments? We want to know. Please call.

Product	LD%	Qty	UOM	Rate	Tax	Amount	Origin
1 Cont Soil Pet-RGC-	100	25.05	Tons				MULT-IN

Total Tax  
 Total Ticket

Driver`s Signature



Hillsboro Landfill, Inc  
 3205 SE Minter Bridge  
 Hillsboro, OR, 97123  
 Ph: (503)-640-9427

Reprint  
 Ticket# 1736797

Customer Name	CITYOFPOENV City of Portland	Carrier	SITE PRO DUMP	Volume
Ticket Date	10/16/2024	Vehicle#	59-PUP	
Payment Type	Credit Account	Container		
Manual Ticket#		Driver	RANDY	
Hauling Ticket#		Check#		
Route		Billing #	0000230	
State Waste Code		Gen EPA ID		
Manifest	NA			
Destination		Grid		
PO				
Profile	142552OR (SOIL CONTAMINATED WITH METALS AND PETROLEUM)			
Generator	133-BES NW 9TH AVE BES NW 9TH SEWER CAPACITY IMPROVEMENTS NW 9TH AVE ROW POR			

	Time	Scale	Operator	Inbound	Gross	54020 lb
In	10/16/2024 15:30:11	Inbound 1	cduneven		Tare	41560 lb
Out	10/16/2024 15:30:11		cduneven		Net	12460 lb
					Tons	6.23

Comments

Consumer Comments? We want to know. Please call.

Product	LD%	Qty	UOM	Rate	Tax	Amount	Origin
1 Cont Soil Pet-RGC-	100	6.23	Tons				MULT-IN

Total Tax  
 Total Ticket

Driver`s Signature



Hillsboro Landfill, Inc  
 3205 SE Minter Bridge  
 Hillsboro, OR, 97123  
 Ph: (503)-640-9427

Reprint  
 Ticket# 1736893

Customer Name	CITYOFPOENV City of Portland	Carrier	KIRKWOOD TRUCKING	Volume
Ticket Date	10/17/2024	Vehicle#	2-PUP	
Payment Type	Credit Account	Container		
Manual Ticket#		Driver	KEVIN	
Hauling Ticket#		Check#		
Route		Billing #	0000230	
State Waste Code		Gen EPA ID		
Manifest	NA			
Destination		Grid		
PO				
Profile	142552OR (SOIL CONTAMINATED WITH METALS AND PETROLEUM)			
Generator	133-BES NW 9TH AVE BES NW 9TH SEWER CAPACITY IMPROVEMENTS NW 9TH AVE ROW POR			

	Time	Scale	Operator	Inbound	Gross	
In	10/17/2024 11:33:49	Inbound 2	cduneven		75820 lb	
Out	10/17/2024 11:33:49		cduneven		Tare	37060 lb
					Net	38760 lb
					Tons	19.38

Comments

Consumer Comments? We want to know. Please call.

Product	LD%	Qty	UOM	Rate	Tax	Amount	Origin
1 Cont Soil Pet-RGC-	100	19.38	Tons				MULT-IN

Total Tax  
 Total Ticket

Driver`s Signature



Hillsboro Landfill, Inc  
 3205 SE Minter Bridge  
 Hillsboro, OR, 97123  
 Ph: (503)-640-9427

Reprint  
 Ticket# 1737024

Customer Name	CITYOFPOENV City of Portland	Carrier	KIRKWOOD TRUCKING	Volume
Ticket Date	10/18/2024	Vehicle#	2-PUP	
Payment Type	Credit Account	Container		
Manual Ticket#		Driver		
Hauling Ticket#		Check#		
Route		Billing #	0000230	
State Waste Code		Gen EPA ID		
Manifest	NA			
Destination		Grid		
PO				
Profile	142552OR (SOIL CONTAMINATED WITH METALS AND PETROLEUM)			
Generator	133-BES NW 9TH AVE BES NW 9TH SEWER CAPACITY IMPROVEMENTS NW 9TH AVE ROW POR			

	Time	Scale	Operator	Inbound	Gross	76680 lb
In	10/18/2024 11:47:30	Inbound 2	mmalone2		Tare	37060 lb
Out	10/18/2024 11:47:30		mmalone2		Net	39620 lb
					Tons	19.81

Comments

Consumer Comments? We want to know. Please call.

Product	LD%	Qty	UOM	Rate	Tax	Amount	Origin
1 Cont Soil Pet-RGC-	100	19.81	Tons				MULT-IN

Total Tax  
 Total Ticket

Driver`s Signature



Hillsboro Landfill, Inc  
 3205 SE Minter Bridge  
 Hillsboro, OR, 97123  
 Ph: (503)-640-9427

Reprint  
 Ticket# 1737137

Customer Name	CITYOFPOENV City of Portland	Carrier	SITE PRO DUMP	Volume
Ticket Date	10/21/2024	Vehicle#	51-PUP	
Payment Type	Credit Account	Container		
Manual Ticket#		Driver	RANDY	
Hauling Ticket#		Check#		
Route		Billing #	0000230	
State Waste Code		Gen EPA ID		
Manifest	NA			
Destination		Grid		
PO				
Profile	142552OR (SOIL CONTAMINATED WITH METALS AND PETROLEUM)			
Generator	133-BES NW 9TH AVE BES NW 9TH SEWER CAPACITY IMPROVEMENTS NW 9TH AVE ROW POR			

	Time	Scale	Operator	Inbound	Gross	86800 lb
In	10/21/2024 11:03:43	Inbound 2	mmalone2		Tare	39600 lb
Out	10/21/2024 12:10:29	Outbound	amille38		Net	47200 lb
					Tons	23.60

Comments

Consumer Comments? We want to know. Please call.

Product	LD%	Qty	UOM	Rate	Tax	Amount	Origin
1 Cont Soil Pet-RGC-	100	23.60	Tons				MULT-IN

Total Tax  
 Total Ticket

Driver`s Signature



Hillsboro Landfill, Inc  
 3205 SE Minter Bridge  
 Hillsboro, OR, 97123  
 Ph: (503)-640-9427

Reprint  
 Ticket# 1737188

Customer Name	CITYOFPOENV City of Portland	Carrier	SITE PRO DUMP	Volume
Ticket Date	10/21/2024	Vehicle#	51-PUP	
Payment Type	Credit Account	Container		
Manual Ticket#		Driver	RANDY	
Hauling Ticket#		Check#		
Route		Billing #	0000230	
State Waste Code		Gen EPA ID		
Manifest	na			
Destination		Grid		
PO				
Profile	142552OR (SOIL CONTAMINATED WITH METALS AND PETROLEUM)			
Generator	133-BES NW 9TH AVE BES NW 9TH SEWER CAPACITY IMPROVEMENTS NW 9TH AVE ROW POR			

	Time	Scale	Operator	Inbound	Gross	85260 lb
In	10/21/2024 14:55:33	Inbound 1	amille38		Tare	39600 lb
Out	10/21/2024 14:55:33		amille38		Net	45660 lb
					Tons	22.83

Comments

Consumer Comments? We want to know. Please call.

Product	LD%	Qty	UOM	Rate	Tax	Amount	Origin
1 Cont Soil Pet-RGC-	100	22.83	Tons				MULT-IN

Total Tax  
 Total Ticket

Driver`s Signature



Hillsboro Landfill, Inc  
 3205 SE Minter Bridge  
 Hillsboro, OR, 97123  
 Ph: (503)-640-9427

Reprint  
 Ticket# 1737257

Customer Name	CITYOFPOENV City of Portland	Carrier	MAC TRUCKING	Volume
Ticket Date	10/22/2024	Vehicle#	42-PUP	
Payment Type	Credit Account	Container		
Manual Ticket#		Driver	MATT	
Hauling Ticket#		Check#		
Route		Billing #	0000230	
State Waste Code		Gen EPA ID		
Manifest	NA			
Destination		Grid		
PO				
Profile	142552OR (SOIL CONTAMINATED WITH METALS AND PETROLEUM)			
Generator	133-BES NW 9TH AVE BES NW 9TH SEWER CAPACITY IMPROVEMENTS NW 9TH AVE ROW POR			

	Time	Scale	Operator	Inbound	Gross	98180 lb
In	10/22/2024 10:52:34	Inbound 1	MRAMOS14		Tare	42240 lb
Out	10/22/2024 11:18:46	Outbound	amille38		Net	55940 lb
					Tons	27.97

Comments

Consumer Comments? We want to know. Please call.

Product	LD%	Qty	UOM	Rate	Tax	Amount	Origin
1 Cont Soil Pet-RGC-	100	27.97	Tons				MULT-IN

Total Tax  
 Total Ticket

Driver`s Signature



Hillsboro Landfill, Inc  
 3205 SE Minter Bridge  
 Hillsboro, OR, 97123  
 Ph: (503)-640-9427

Reprint  
 Ticket# 1737296

Customer Name	CITYOFPOENV City of Portland	Carrier	SITE PRO DUMP	Volume
Ticket Date	10/22/2024	Vehicle#	59-PUP	
Payment Type	Credit Account	Container		
Manual Ticket#		Driver		
Hauling Ticket#		Check#		
Route		Billing #	0000230	
State Waste Code		Gen EPA ID		
Manifest	NA			
Destination		Grid		
PO				
Profile	142552OR (SOIL CONTAMINATED WITH METALS AND PETROLEUM)			
Generator	133-BES NW 9TH AVE BES NW 9TH SEWER CAPACITY IMPROVEMENTS NW 9TH AVE ROW POR			

	Time	Scale	Operator	Inbound	Gross	78320 lb
In	10/22/2024 13:06:09	Inbound 1	mmalone2		Tare	41560 lb
Out	10/22/2024 13:06:09		mmalone2		Net	36760 lb
					Tons	18.38

Comments

Consumer Comments? We want to know. Please call.

Product	LD%	Qty	UOM	Rate	Tax	Amount	Origin
1 Cont Soil Pet-RGC-	100	18.38	Tons				MULT-IN

Total Tax  
 Total Ticket

Driver`s Signature



Hillsboro Landfill, Inc  
 3205 SE Minter Bridge  
 Hillsboro, OR, 97123  
 Ph: (503)-640-9427

Reprint  
 Ticket# 1737411

Customer Name	CITYOFPOENV City of Portland	Carrier	MAC TRUCKING	Volume
Ticket Date	10/23/2024	Vehicle#	42-PUP	
Payment Type	Credit Account	Container		
Manual Ticket#		Driver	MATT	
Hauling Ticket#		Check#		
Route		Billing #	0000230	
State Waste Code		Gen EPA ID		
Manifest	na			
Destination		Grid		
PO				
Profile	142552OR (SOIL CONTAMINATED WITH METALS AND PETROLEUM)			
Generator	133-BES NW 9TH AVE BES NW 9TH SEWER CAPACITY IMPROVEMENTS NW 9TH AVE ROW POR			

	Time	Scale	Operator	Inbound	Gross	84400 lb
In	10/23/2024 12:47:10	Inbound 1	AMILLE38		Tare	42240 lb
Out	10/23/2024 12:47:10		AMILLE38		Net	42160 lb
					Tons	21.08

Comments

Consumer Comments? We want to know. Please call.

Product	LD%	Qty	UOM	Rate	Tax	Amount	Origin
1 Cont Soil Pet-RGC-	100	21.08	Tons				MULT-IN

Total Tax  
 Total Ticket

Driver`s Signature



Hillsboro Landfill, Inc  
 3205 SE Minter Bridge  
 Hillsboro, OR, 97123  
 Ph: (503)-640-9427

Reprint  
 Ticket# 1737472

Customer Name	CITYOFPOENV City of Portland	Carrier	HIGH VALLEY TRUCKING SOLO
Ticket Date	10/24/2024	Vehicle#	2-PUP Volume
Payment Type	Credit Account	Container	
Manual Ticket#		Driver	CALEB
Hauling Ticket#		Check#	
Route		Billing #	0000230
State Waste Code		Gen EPA ID	
Manifest	NA		
Destination		Grid	
PO			
Profile	142552OR (SOIL CONTAMINATED WITH METALS AND PETROLEUM)		
Generator	133-BES NW 9TH AVE BES NW 9TH SEWER CAPACITY IMPROVEMENTS NW 9TH AVE ROW POR		

	Time	Scale	Operator	Inbound	Gross	105940 lb
In	10/24/2024 08:15:40	Inbound 2	cduneven		Tare	41200 lb
Out	10/24/2024 08:15:40		cduneven		Net	64740 lb
					Tons	32.37

Comments

Consumer Comments? We want to know. Please call.

Product	LD%	Qty	UOM	Rate	Tax	Amount	Origin
1 Cont Soil Pet-RGC-	100	32.37	Tons				MULT-IN

Total Tax  
 Total Ticket

Driver`s Signature



Hillsboro Landfill, Inc  
 3205 SE Minter Bridge  
 Hillsboro, OR, 97123  
 Ph: (503)-640-9427

Reprint  
 Ticket# 1737480

Customer Name	CITYOFPOENV City of Portland	Carrier	john kroo	Volume
Ticket Date	10/24/2024	Vehicle#	10-PUP	
Payment Type	Credit Account	Container		
Manual Ticket#		Driver	CHRIS	
Hauling Ticket#		Check#		
Route		Billing #	0000230	
State Waste Code		Gen EPA ID		
Manifest	NA			
Destination		Grid		
PO				
Profile	142552OR (SOIL CONTAMINATED WITH METALS AND PETROLEUM)			
Generator	133-BES NW 9TH AVE BES NW 9TH SEWER CAPACITY IMPROVEMENTS NW 9TH AVE ROW POR			

	Time	Scale	Operator	Inbound	Gross	85280 lb
In	10/24/2024 08:30:03	Inbound 2	cduneven		Tare	39240 lb
Out	10/24/2024 08:30:03		cduneven		Net	46040 lb
					Tons	23.02

Comments

Consumer Comments? We want to know. Please call.

Product	LD%	Qty	UOM	Rate	Tax	Amount	Origin
1 Cont Soil Pet-RGC-	100	23.02	Tons				MULT-IN

Total Tax  
 Total Ticket

Driver`s Signature



Hillsboro Landfill, Inc  
 3205 SE Minter Bridge  
 Hillsboro, OR, 97123  
 Ph: (503)-640-9427

Reprint  
 Ticket# 1737482

Customer Name	CITYOFPOENV City of Portland	Carrier	CLARK MOORE TRUCKING
Ticket Date	10/24/2024	Vehicle#	108-PUP Volume
Payment Type	Credit Account	Container	
Manual Ticket#		Driver	MITCH
Hauling Ticket#		Check#	
Route		Billing #	0000230
State Waste Code		Gen EPA ID	
Manifest	NA		
Destination		Grid	
PO			
Profile	142552OR (SOIL CONTAMINATED WITH METALS AND PETROLEUM)		
Generator	133-BES NW 9TH AVE BES NW 9TH SEWER CAPACITY IMPROVEMENTS NW 9TH AVE ROW POR		

	Time	Scale	Operator	Inbound	Gross	106680 lb
In	10/24/2024 08:35:28	Inbound 2	cduneven		Tare	41300 lb
Out	10/24/2024 08:35:28		cduneven		Net	65380 lb
					Tons	32.69

Comments

Consumer Comments? We want to know. Please call.

Product	LD%	Qty	UOM	Rate	Tax	Amount	Origin
1 Cont Soil Pet-RGC-	100	32.69	Tons				MULT-IN

Total Tax  
 Total Ticket

Driver`s Signature



Hillsboro Landfill, Inc  
 3205 SE Minter Bridge  
 Hillsboro, OR, 97123  
 Ph: (503)-640-9427

Reprint  
 Ticket# 1737488

Customer Name	CITYOFPOENV City of Portland	Carrier	HUBBARDS PAVING	Volume
Ticket Date	10/24/2024	Vehicle#	18-pup	
Payment Type	Credit Account	Container		
Manual Ticket#		Driver		
Hauling Ticket#		Check#		
Route		Billing #	0000230	
State Waste Code		Gen EPA ID		
Manifest	NA			
Destination		Grid		
PO				
Profile	142552OR (SOIL CONTAMINATED WITH METALS AND PETROLEUM)			
Generator	133-BES NW 9TH AVE BES NW 9TH SEWER CAPACITY IMPROVEMENTS NW 9TH AVE ROW POR			

	Time	Scale	Operator	Inbound	Gross	102460 lb
In	10/24/2024 08:47:59	Inbound 1	MMALONE2		Tare	41360 lb
Out	10/24/2024 08:47:59		MMALONE2		Net	61100 lb
					Tons	30.55

Comments

Consumer Comments? We want to know. Please call.

Product	LD%	Qty	UOM	Rate	Tax	Amount	Origin
1 Cont Soil Pet-RGC-	100	30.55	Tons				MULT-IN

Total Tax  
 Total Ticket

Driver`s Signature



Hillsboro Landfill, Inc  
 3205 SE Minter Bridge  
 Hillsboro, OR, 97123  
 Ph: (503)-640-9427

Reprint  
 Ticket# 1737514

Customer Name	CITYOFPOENV City of Portland	Carrier	HIGH VALLEY TRUCKING SOLO
Ticket Date	10/24/2024	Vehicle#	2-PUP Volume
Payment Type	Credit Account	Container	
Manual Ticket#		Driver	CALEB
Hauling Ticket#		Check#	
Route		Billing #	0000230
State Waste Code		Gen EPA ID	
Manifest	NA		
Destination		Grid	
PO			
Profile	142552OR (SOIL CONTAMINATED WITH METALS AND PETROLEUM)		
Generator	133-BES NW 9TH AVE BES NW 9TH SEWER CAPACITY IMPROVEMENTS NW 9TH AVE ROW POR		

	Time	Scale	Operator	Inbound	Gross	94920 lb
In	10/24/2024 10:08:34	Inbound 2	cduneven		Tare	41200 lb
Out	10/24/2024 10:08:34		cduneven		Net	53720 lb
					Tons	26.86

Comments

Consumer Comments? We want to know. Please call.

Product	LD%	Qty	UOM	Rate	Tax	Amount	Origin
1 Cont Soil Pet-RGC-	100	26.86	Tons				MULT-IN

Total Tax  
 Total Ticket

Driver`s Signature



Hillsboro Landfill, Inc  
 3205 SE Minter Bridge  
 Hillsboro, OR, 97123  
 Ph: (503)-640-9427

Reprint  
 Ticket# 1737517

Customer Name	CITYOFPOENV City of Portland	Carrier	CLARK MOORE TRUCKING
Ticket Date	10/24/2024	Vehicle#	405-PUP
Payment Type	Credit Account	Container	
Manual Ticket#		Driver	CLARKE SR
Hauling Ticket#		Check#	
Route		Billing #	0000230
State Waste Code		Gen EPA ID	
Manifest	NA		
Destination		Grid	
PO			
Profile	142552OR (SOIL CONTAMINATED WITH METALS AND PETROLEUM)		
Generator	133-BES NW 9TH AVE BES NW 9TH SEWER CAPACITY IMPROVEMENTS NW 9TH AVE ROW POR		

	Time	Scale	Operator	Inbound	Gross	
In	10/24/2024 10:16:38	Inbound 2	cduneven		Tare	96360 lb
Out	10/24/2024 10:16:38		cduneven		Net	42260 lb
					Tons	54100 lb
						27.05

Comments

Consumer Comments? We want to know. Please call.

Product	LD%	Qty	UOM	Rate	Tax	Amount	Origin
1 Cont Soil Pet-RGC-	100	27.05	Tons				MULT-IN

Total Tax  
 Total Ticket

Driver`s Signature



Hillsboro Landfill, Inc  
 3205 SE Minter Bridge  
 Hillsboro, OR, 97123  
 Ph: (503)-640-9427

Reprint  
 Ticket# 1737519

Customer Name	CITYOFPOENV City of Portland	Carrier	john kroo	Volume
Ticket Date	10/24/2024	Vehicle#	10-PUP	
Payment Type	Credit Account	Container		
Manual Ticket#		Driver	CHRIS	
Hauling Ticket#		Check#		
Route		Billing #	0000230	
State Waste Code		Gen EPA ID		
Manifest	NA			
Destination		Grid		
PO				
Profile	142552OR (SOIL CONTAMINATED WITH METALS AND PETROLEUM)			
Generator	133-BES NW 9TH AVE BES NW 9TH SEWER CAPACITY IMPROVEMENTS NW 9TH AVE ROW POR			

	Time	Scale	Operator	Inbound	Gross	85980 lb
In	10/24/2024 10:19:11	Inbound 2	cduneven		Tare	39240 lb
Out	10/24/2024 10:19:11		cduneven		Net	46740 lb
					Tons	23.37

Comments

Consumer Comments? We want to know. Please call.

Product	LD%	Qty	UOM	Rate	Tax	Amount	Origin
1 Cont Soil Pet-RGC-	100	23.37	Tons				MULT-IN

Total Tax  
 Total Ticket

Driver`s Signature



Hillsboro Landfill, Inc  
 3205 SE Minter Bridge  
 Hillsboro, OR, 97123  
 Ph: (503)-640-9427

Reprint  
 Ticket# 1737523

Customer Name	CITYOFPOENV City of Portland	Carrier	CLARK MOORE TRUCKING
Ticket Date	10/24/2024	Vehicle#	108-PUP Volume
Payment Type	Credit Account	Container	
Manual Ticket#		Driver	MITCH
Hauling Ticket#		Check#	
Route		Billing #	0000230
State Waste Code		Gen EPA ID	
Manifest	NA		
Destination		Grid	
PO			
Profile	142552OR (SOIL CONTAMINATED WITH METALS AND PETROLEUM)		
Generator	133-BES NW 9TH AVE BES NW 9TH SEWER CAPACITY IMPROVEMENTS NW 9TH AVE ROW POR		

	Time	Scale	Operator	Inbound	Gross	99740 lb
In	10/24/2024 10:34:03	Inbound 2	cduneven		Tare	41300 lb
Out	10/24/2024 10:34:03		cduneven		Net	58440 lb
					Tons	29.22

Comments

Consumer Comments? We want to know. Please call.

Product	LD%	Qty	UOM	Rate	Tax	Amount	Origin
1 Cont Soil Pet-RGC-	100	29.22	Tons				MULT-IN

Total Tax  
 Total Ticket

Driver`s Signature



Hillsboro Landfill, Inc  
 3205 SE Minter Bridge  
 Hillsboro, OR, 97123  
 Ph: (503)-640-9427

Reprint  
 Ticket# 1737525

Customer Name	CITYOFPOENV City of Portland	Carrier	Hubbard Paving	Volume
Ticket Date	10/24/2024	Vehicle#	18-PUP	
Payment Type	Credit Account	Container		
Manual Ticket#		Driver		
Hauling Ticket#		Check#		
Route		Billing #	0000230	
State Waste Code		Gen EPA ID		
Manifest	na			
Destination		Grid		
PO				
Profile	142552OR (SOIL CONTAMINATED WITH METALS AND PETROLEUM)			
Generator	133-BES NW 9TH AVE BES NW 9TH SEWER CAPACITY IMPROVEMENTS NW 9TH AVE ROW POR			

	Time	Scale	Operator	Inbound	Gross	102420 lb
In	10/24/2024 10:46:20	Inbound 2	mmalone2		Tare	40960 lb
Out	10/24/2024 10:46:20		mmalone2		Net	61460 lb
					Tons	30.73

Comments

Consumer Comments? We want to know. Please call.

Product	LD%	Qty	UOM	Rate	Tax	Amount	Origin
1 Cont Soil Pet-RGC-	100	30.73	Tons				MULT-IN

Total Tax  
 Total Ticket

Driver`s Signature



Hillsboro Landfill, Inc  
 3205 SE Minter Bridge  
 Hillsboro, OR, 97123  
 Ph: (503)-640-9427

Reprint  
 Ticket# 1737521

Customer Name	CITYOFPOENV City of Portland	Carrier	LOWERY	Volume
Ticket Date	10/24/2024	Vehicle#	1-PUP	
Payment Type	Credit Account	Container		
Manual Ticket#		Driver	RODGER	
Hauling Ticket#		Check#		
Route		Billing #	0000230	
State Waste Code		Gen EPA ID		
Manifest	NA			
Destination		Grid		
PO				
Profile	142552OR (SOIL CONTAMINATED WITH METALS AND PETROLEUM)			
Generator	133-BES NW 9TH AVE BES NW 9TH SEWER CAPACITY IMPROVEMENTS NW 9TH AVE ROW POR			

	Time	Scale	Operator	Inbound	Gross	96220 lb
In	10/24/2024 10:27:06	Inbound 1	amille38		Tare	42360 lb
Out	10/24/2024 10:48:41	Outbound	mramos14		Net	53860 lb
					Tons	26.93

Comments

Consumer Comments? We want to know. Please call.

Product	LD%	Qty	UOM	Rate	Tax	Amount	Origin
1 Cont Soil Pet-RGC-	100	26.93	Tons				MULT-IN

Total Tax  
 Total Ticket

Driver`s Signature



Hillsboro Landfill, Inc  
 3205 SE Minter Bridge  
 Hillsboro, OR, 97123  
 Ph: (503)-640-9427

Reprint  
 Ticket# 1737544

Customer Name	CITYOFPOENV City of Portland	Carrier	HIGH VALLEY TRUCKING SOLO
Ticket Date	10/24/2024	Vehicle#	2-PUP Volume
Payment Type	Credit Account	Container	
Manual Ticket#		Driver	CALEB
Hauling Ticket#		Check#	
Route		Billing #	0000230
State Waste Code		Gen EPA ID	
Manifest	NA		
Destination		Grid	
PO			
Profile	142552OR (SOIL CONTAMINATED WITH METALS AND PETROLEUM)		
Generator	133-BES NW 9TH AVE BES NW 9TH SEWER CAPACITY IMPROVEMENTS NW 9TH AVE ROW POR		

	Time	Scale	Operator	Inbound	Gross	101080 lb
In	10/24/2024 11:58:21	Inbound 2	cduneven		Tare	41200 lb
Out	10/24/2024 11:58:21		cduneven		Net	59880 lb
					Tons	29.94

Comments

Consumer Comments? We want to know. Please call.

Product	LD%	Qty	UOM	Rate	Tax	Amount	Origin
1 Cont Soil Pet-RGC-	100	29.94	Tons				MULT-IN

Total Tax  
 Total Ticket

Driver`s Signature



Hillsboro Landfill, Inc  
 3205 SE Minter Bridge  
 Hillsboro, OR, 97123  
 Ph: (503)-640-9427

Reprint  
 Ticket# 1737545

Customer Name	CITYOFPOENV City of Portland	Carrier	john kroo	Volume
Ticket Date	10/24/2024	Vehicle#	10-PUP	
Payment Type	Credit Account	Container		
Manual Ticket#		Driver	CHRIS	
Hauling Ticket#		Check#		
Route		Billing #	0000230	
State Waste Code		Gen EPA ID		
Manifest	NA			
Destination		Grid		
PO				
Profile	142552OR (SOIL CONTAMINATED WITH METALS AND PETROLEUM)			
Generator	133-BES NW 9TH AVE BES NW 9TH SEWER CAPACITY IMPROVEMENTS NW 9TH AVE ROW POR			

	Time	Scale	Operator	Inbound	Gross	85580 lb
In	10/24/2024 12:00:00	Inbound 2	cduneven		Tare	39240 lb
Out	10/24/2024 12:00:00		cduneven		Net	46340 lb
					Tons	23.17

Comments

Consumer Comments? We want to know. Please call.

Product	LD%	Qty	UOM	Rate	Tax	Amount	Origin
1 Cont Soil Pet-RGC-	100	23.17	Tons				MULT-IN

Total Tax  
 Total Ticket

Driver`s Signature



Hillsboro Landfill, Inc  
 3205 SE Minter Bridge  
 Hillsboro, OR, 97123  
 Ph: (503)-640-9427

Reprint  
 Ticket# 1737553

Customer Name	CITYOFPOENV City of Portland	Carrier	CLARK MOORE TRUCKING
Ticket Date	10/24/2024	Vehicle#	405-PUP
Payment Type	Credit Account	Container	
Manual Ticket#		Driver	CLARKE SR
Hauling Ticket#		Check#	
Route		Billing #	0000230
State Waste Code		Gen EPA ID	
Manifest	NA		
Destination		Grid	
PO			
Profile	142552OR (SOIL CONTAMINATED WITH METALS AND PETROLEUM)		
Generator	133-BES NW 9TH AVE BES NW 9TH SEWER CAPACITY IMPROVEMENTS NW 9TH AVE ROW POR		

	Time	Scale	Operator	Inbound	Gross	
In	10/24/2024 12:18:35	Inbound 2	cduneven			96720 lb
Out	10/24/2024 12:18:35		cduneven		Tare	42260 lb
					Net	54460 lb
					Tons	27.23

Comments

Consumer Comments? We want to know. Please call.

Product	LD%	Qty	UOM	Rate	Tax	Amount	Origin
1 Cont Soil Pet-RGC-	100	27.23	Tons				MULT-IN

Total Tax  
 Total Ticket

Driver`s Signature



Hillsboro Landfill, Inc  
 3205 SE Minter Bridge  
 Hillsboro, OR, 97123  
 Ph: (503)-640-9427

Reprint  
 Ticket# 1737555

Customer Name	CITYOFPOENV City of Portland	Carrier	LOWERY	Volume
Ticket Date	10/24/2024	Vehicle#	1-PUP	
Payment Type	Credit Account	Container		
Manual Ticket#		Driver	RODGER	
Hauling Ticket#		Check#		
Route		Billing #	0000230	
State Waste Code		Gen EPA ID		
Manifest	na			
Destination		Grid		
PO				
Profile	142552OR (SOIL CONTAMINATED WITH METALS AND PETROLEUM)			
Generator	133-BES NW 9TH AVE BES NW 9TH SEWER CAPACITY IMPROVEMENTS NW 9TH AVE ROW POR			

	Time	Scale	Operator	Inbound	Gross	
In	10/24/2024 12:21:20	Inbound 1	amille38		97460 lb	
Out	10/24/2024 12:21:20		amille38		42360 lb	
					Net	55100 lb
					Tons	27.55

Comments

Consumer Comments? We want to know. Please call.

Product	LD%	Qty	UOM	Rate	Tax	Amount	Origin
1 Cont Soil Pet-RGC-	100	27.55	Tons				MULT-IN

Total Tax  
 Total Ticket

Driver`s Signature



Hillsboro Landfill, Inc  
 3205 SE Minter Bridge  
 Hillsboro, OR, 97123  
 Ph: (503)-640-9427

Reprint  
 Ticket# 1737561

Customer Name	CITYOFPOENV City of Portland	Carrier	CLARK MOORE TRUCKING
Ticket Date	10/24/2024	Vehicle#	108-PUP Volume
Payment Type	Credit Account	Container	
Manual Ticket#		Driver	MITCH
Hauling Ticket#		Check#	
Route		Billing #	0000230
State Waste Code		Gen EPA ID	
Manifest	NA		
Destination		Grid	
PO			
Profile	142552OR (SOIL CONTAMINATED WITH METALS AND PETROLEUM)		
Generator	133-BES NW 9TH AVE BES NW 9TH SEWER CAPACITY IMPROVEMENTS NW 9TH AVE ROW POR		

	Time	Scale	Operator	Inbound	Gross	101100 lb
In	10/24/2024 12:38:00	Inbound 2	cduneven		Tare	41300 lb
Out	10/24/2024 12:38:00		cduneven		Net	59800 lb
					Tons	29.90

Comments

Consumer Comments? We want to know. Please call.

Product	LD%	Qty	UOM	Rate	Tax	Amount	Origin
1 Cont Soil Pet-RGC-	100	29.90	Tons				MULT-IN

Total Tax  
 Total Ticket

Driver`s Signature



Hillsboro Landfill, Inc  
 3205 SE Minter Bridge  
 Hillsboro, OR, 97123  
 Ph: (503)-640-9427

Reprint  
 Ticket# 1737566

Customer Name	CITYOFPOENV City of Portland	Carrier	HUBBARDS PAVING	Volume
Ticket Date	10/24/2024	Vehicle#	18-pup	
Payment Type	Credit Account	Container		
Manual Ticket#		Driver	RODGER	
Hauling Ticket#		Check#		
Route		Billing #	0000230	
State Waste Code		Gen EPA ID		
Manifest	NA			
Destination		Grid		
PO				
Profile	142552OR (SOIL CONTAMINATED WITH METALS AND PETROLEUM)			
Generator	133-BES NW 9TH AVE BES NW 9TH SEWER CAPACITY IMPROVEMENTS NW 9TH AVE ROW POR			

	Time	Scale	Operator	Inbound	Gross	
In	10/24/2024 12:51:37	Inbound 1	amille38		97160 lb	
Out	10/24/2024 12:51:37		amille38		41360 lb	
					Net	55800 lb
					Tons	27.90

Comments

Consumer Comments? We want to know. Please call.

Product	LD%	Qty	UOM	Rate	Tax	Amount	Origin
1 Cont Soil Pet-RGC-	100	27.90	Tons				MULT-IN

Total Tax  
 Total Ticket

Driver`s Signature



Hillsboro Landfill, Inc  
 3205 SE Minter Bridge  
 Hillsboro, OR, 97123  
 Ph: (503)-640-9427

Reprint  
 Ticket# 1737581

Customer Name	CITYOFPOENV City of Portland	Carrier	HIGH VALLEY TRUCKING SOLO
Ticket Date	10/24/2024	Vehicle#	2-PUP Volume
Payment Type	Credit Account	Container	
Manual Ticket#		Driver	CALEB
Hauling Ticket#		Check#	
Route		Billing #	0000230
State Waste Code		Gen EPA ID	
Manifest	NA		
Destination		Grid	
PO			
Profile	142552OR (SOIL CONTAMINATED WITH METALS AND PETROLEUM)		
Generator	133-BES NW 9TH AVE BES NW 9TH SEWER CAPACITY IMPROVEMENTS NW 9TH AVE ROW POR		

	Time	Scale	Operator	Inbound	Gross	109460 lb
In	10/24/2024 13:53:36	Inbound 2	cduneven		Tare	41200 lb
Out	10/24/2024 13:53:36		cduneven		Net	68260 lb
					Tons	34.13

Comments

Consumer Comments? We want to know. Please call.

Product	LD%	Qty	UOM	Rate	Tax	Amount	Origin
1 Cont Soil Pet-RGC-	100	34.13	Tons				MULT-IN

Total Tax  
 Total Ticket

Driver`s Signature



Hillsboro Landfill, Inc  
 3205 SE Minter Bridge  
 Hillsboro, OR, 97123  
 Ph: (503)-640-9427

Reprint  
 Ticket# 1737582

Customer Name	CITYOFPOENV City of Portland	Carrier	john kroo	Volume
Ticket Date	10/24/2024	Vehicle#	10-PUP	
Payment Type	Credit Account	Container		
Manual Ticket#		Driver	CHRIS	
Hauling Ticket#		Check#		
Route		Billing #	0000230	
State Waste Code		Gen EPA ID		
Manifest	NA			
Destination		Grid		
PO				
Profile	142552OR (SOIL CONTAMINATED WITH METALS AND PETROLEUM)			
Generator	133-BES NW 9TH AVE BES NW 9TH SEWER CAPACITY IMPROVEMENTS NW 9TH AVE ROW POR			

	Time	Scale	Operator	Inbound	Gross	91780 lb
In	10/24/2024 13:57:38	Inbound 2	cduneven		Tare	39240 lb
Out	10/24/2024 13:57:38		cduneven		Net	52540 lb
					Tons	26.27

Comments

Consumer Comments? We want to know. Please call.

Product	LD%	Qty	UOM	Rate	Tax	Amount	Origin
1 Cont Soil Pet-RGC-	100	26.27	Tons				MULT-IN

Total Tax  
 Total Ticket

Driver`s Signature



Hillsboro Landfill, Inc  
 3205 SE Minter Bridge  
 Hillsboro, OR, 97123  
 Ph: (503)-640-9427

Reprint  
 Ticket# 1737585

Customer Name	CITYOFPOENV City of Portland	Carrier	CLARK MOORE TRUCKING
Ticket Date	10/24/2024	Vehicle#	405-PUP
Payment Type	Credit Account	Container	
Manual Ticket#		Driver	CLARKE SR
Hauling Ticket#		Check#	
Route		Billing #	0000230
State Waste Code		Gen EPA ID	
Manifest	NA		
Destination		Grid	
PO			
Profile	142552OR (SOIL CONTAMINATED WITH METALS AND PETROLEUM)		
Generator	133-BES NW 9TH AVE BES NW 9TH SEWER CAPACITY IMPROVEMENTS NW 9TH AVE ROW POR		

	Time	Scale	Operator	Inbound	Gross	96900 lb
In	10/24/2024 14:28:43	Inbound 1	AMILLE38		Tare	42260 lb
Out	10/24/2024 14:28:43		AMILLE38		Net	54640 lb
					Tons	27.32

Comments

Consumer Comments? We want to know. Please call.

Product	LD%	Qty	UOM	Rate	Tax	Amount	Origin
1 Cont Soil Pet-RGC-	100	27.32	Tons				MULT-IN

Total Tax  
 Total Ticket

Driver`s Signature



Hillsboro Landfill, Inc  
 3205 SE Minter Bridge  
 Hillsboro, OR, 97123  
 Ph: (503)-640-9427

Reprint  
 Ticket# 1737587

Customer Name	CITYOFPOENV City of Portland	Carrier	LOWERY	Volume
Ticket Date	10/24/2024	Vehicle#	1-PUP	
Payment Type	Credit Account	Container		
Manual Ticket#		Driver	RODGER	
Hauling Ticket#		Check#		
Route		Billing #	0000230	
State Waste Code		Gen EPA ID		
Manifest	na			
Destination		Grid		
PO				
Profile	142552OR (SOIL CONTAMINATED WITH METALS AND PETROLEUM)			
Generator	133-BES NW 9TH AVE BES NW 9TH SEWER CAPACITY IMPROVEMENTS NW 9TH AVE ROW POR			

	Time	Scale	Operator	Inbound	Gross	96400 lb
In	10/24/2024 14:30:11	Inbound 2	mmalone2		Tare	42360 lb
Out	10/24/2024 14:30:11		mmalone2		Net	54040 lb
					Tons	27.02

Comments

Consumer Comments? We want to know. Please call.

Product	LD%	Qty	UOM	Rate	Tax	Amount	Origin
1 Cont Soil Pet-RGC-	100	27.02	Tons				MULT-IN

Total Tax  
 Total Ticket

Driver`s Signature



Hillsboro Landfill, Inc  
 3205 SE Minter Bridge  
 Hillsboro, OR, 97123  
 Ph: (503)-640-9427

Reprint  
 Ticket# 1737591

Customer Name	CITYOFPOENV City of Portland	Carrier	CLARK MOORE TRUCKING
Ticket Date	10/24/2024	Vehicle#	108-PUP
Payment Type	Credit Account	Container	
Manual Ticket#		Driver	MITCH
Hauling Ticket#		Check#	
Route		Billing #	0000230
State Waste Code		Gen EPA ID	
Manifest	na		
Destination		Grid	
PO			
Profile	142552OR (SOIL CONTAMINATED WITH METALS AND PETROLEUM)		
Generator	133-BES NW 9TH AVE BES NW 9TH SEWER CAPACITY IMPROVEMENTS NW 9TH AVE ROW POR		

	Time	Scale	Operator	Inbound	Gross	107080 lb
In	10/24/2024 14:37:27	Inbound 2	mmalone2		Tare	41300 lb
Out	10/24/2024 14:37:27		mmalone2		Net	65780 lb
					Tons	32.89

Comments

Consumer Comments? We want to know. Please call.

Product	LD%	Qty	UOM	Rate	Tax	Amount	Origin
1 Cont Soil Pet-RGC-	100	32.89	Tons				MULT-IN

Total Tax  
 Total Ticket

Driver`s Signature



Hillsboro Landfill, Inc  
 3205 SE Minter Bridge  
 Hillsboro, OR, 97123  
 Ph: (503)-640-9427

Reprint  
 Ticket# 1737593

Customer Name	CITYOFPOENV City of Portland	Carrier	HUBBARDS PAVING	Volume
Ticket Date	10/24/2024	Vehicle#	18-pup	
Payment Type	Credit Account	Container		
Manual Ticket#		Driver		
Hauling Ticket#		Check#		
Route		Billing #	0000230	
State Waste Code		Gen EPA ID		
Manifest	na			
Destination		Grid		
PO				
Profile	142552OR (SOIL CONTAMINATED WITH METALS AND PETROLEUM)			
Generator	133-BES NW 9TH AVE BES NW 9TH SEWER CAPACITY IMPROVEMENTS NW 9TH AVE ROW POR			

	Time	Scale	Operator	Inbound	Gross	99520 lb
In	10/24/2024 14:40:20	Inbound 2	mmalone2		Tare	41360 lb
Out	10/24/2024 14:40:20		mmalone2		Net	58160 lb
					Tons	29.08

Comments

Consumer Comments? We want to know. Please call.

Product	LD%	Qty	UOM	Rate	Tax	Amount	Origin
1 Cont Soil Pet-RGC-	100	29.08	Tons				MULT-IN

Total Tax  
 Total Ticket

Driver`s Signature



Hillsboro Landfill, Inc  
 3205 SE Minter Bridge  
 Hillsboro, OR, 97123  
 Ph: (503)-640-9427

Reprint  
 Ticket# 1737618

Customer Name	CITYOFPOENV City of Portland	Carrier	NW EXCAVATING	Volume
Ticket Date	10/25/2024	Vehicle#	33--PUP	
Payment Type	Credit Account	Container		
Manual Ticket#		Driver		
Hauling Ticket#		Check#		
Route		Billing #	0000230	
State Waste Code		Gen EPA ID		
Manifest	NA			
Destination		Grid		
PO				
Profile	142552OR (SOIL CONTAMINATED WITH METALS AND PETROLEUM)			
Generator	133-BES NW 9TH AVE BES NW 9TH SEWER CAPACITY IMPROVEMENTS NW 9TH AVE ROW POR			

	Time	Scale	Operator	Inbound	Gross	88520 lb
In	10/25/2024 07:47:42	Inbound 1	cduneven		Tare	41020 lb
Out	10/25/2024 07:47:42		cduneven		Net	47500 lb
					Tons	23.75

Comments

Consumer Comments? We want to know. Please call.

Product	LD%	Qty	UOM	Rate	Tax	Amount	Origin
1 Cont Soil Pet-RGC-	100	23.75	Tons				MULT-IN

Total Tax  
 Total Ticket

Driver`s Signature



Hillsboro Landfill, Inc  
 3205 SE Minter Bridge  
 Hillsboro, OR, 97123  
 Ph: (503)-640-9427

Reprint  
 Ticket# 1737621

Customer Name	CITYOFPOENV City of Portland	Carrier	HIGH VALLEY TRUCKING SOLO
Ticket Date	10/25/2024	Vehicle#	2-PUP Volume
Payment Type	Credit Account	Container	
Manual Ticket#		Driver	CALEB
Hauling Ticket#		Check#	
Route		Billing #	0000230
State Waste Code		Gen EPA ID	
Manifest	NA		
Destination		Grid	
PO			
Profile	142552OR (SOIL CONTAMINATED WITH METALS AND PETROLEUM)		
Generator	133-BES NW 9TH AVE BES NW 9TH SEWER CAPACITY IMPROVEMENTS NW 9TH AVE ROW POR		

	Time	Scale	Operator	Inbound	Gross	101460 lb
In	10/25/2024 07:59:00	Inbound 2	cduneven		Tare	41200 lb
Out	10/25/2024 07:59:00		cduneven		Net	60260 lb
					Tons	30.13

Comments

Consumer Comments? We want to know. Please call.

Product	LD%	Qty	UOM	Rate	Tax	Amount	Origin
1 Cont Soil Pet-RGC-	100	30.13	Tons				MULT-IN

Total Tax  
 Total Ticket

Driver`s Signature



Hillsboro Landfill, Inc  
 3205 SE Minter Bridge  
 Hillsboro, OR, 97123  
 Ph: (503)-640-9427

Reprint  
 Ticket# 1737625

Customer Name	CITYOFPOENV City of Portland	Carrier	BROWNLOW	Volume
Ticket Date	10/25/2024	Vehicle#	22-PUP	
Payment Type	Credit Account	Container		
Manual Ticket#		Driver	BRETT	
Hauling Ticket#		Check#		
Route		Billing #	0000230	
State Waste Code		Gen EPA ID		
Manifest	NA			
Destination		Grid		
PO				
Profile	142552OR (SOIL CONTAMINATED WITH METALS AND PETROLEUM)			
Generator	133-BES NW 9TH AVE BES NW 9TH SEWER CAPACITY IMPROVEMENTS NW 9TH AVE ROW POR			

	Time	Scale	Operator	Inbound	Gross	90580 lb
In	10/25/2024 08:06:14	Inbound 2	cduneven		Tare	41520 lb
Out	10/25/2024 08:06:14		cduneven		Net	49060 lb
					Tons	24.53

Comments

Consumer Comments? We want to know. Please call.

Product	LD%	Qty	UOM	Rate	Tax	Amount	Origin
1 Cont Soil Pet-RGC-	100	24.53	Tons				MULT-IN

Total Tax  
 Total Ticket

Driver`s Signature



Hillsboro Landfill, Inc  
 3205 SE Minter Bridge  
 Hillsboro, OR, 97123  
 Ph: (503)-640-9427

Reprint  
 Ticket# 1737623

Customer Name	CITYOFPOENV City of Portland	Carrier	PACIFIC NW TRUCKING
Ticket Date	10/25/2024	Vehicle#	99-PUP
Payment Type	Credit Account	Container	Volume
Manual Ticket#		Driver	KEVIN
Hauling Ticket#		Check#	
Route		Billing #	0000230
State Waste Code		Gen EPA ID	
Manifest	NA		
Destination		Grid	
PO			
Profile	142552OR (SOIL CONTAMINATED WITH METALS AND PETROLEUM)		
Generator	133-BES NW 9TH AVE BES NW 9TH SEWER CAPACITY IMPROVEMENTS NW 9TH AVE ROW POR		

	Time	Scale	Operator	Inbound	Gross	85220 lb
In	10/25/2024 08:04:26	Inbound 2	cduneven		Tare	34280 lb
Out	10/25/2024 08:25:20	Outbound	mmalone2		Net	50940 lb
					Tons	25.47

Comments

Consumer Comments? We want to know. Please call.

Product	LD%	Qty	UOM	Rate	Tax	Amount	Origin
1 Cont Soil Pet-RGC-	100	25.47	Tons				MULT-IN

Total Tax  
 Total Ticket

Driver`s Signature



Hillsboro Landfill, Inc  
 3205 SE Minter Bridge  
 Hillsboro, OR, 97123  
 Ph: (503)-640-9427

Reprint  
 Ticket# 1737642

Customer Name	CITYOFPOENV City of Portland	Carrier	HUBBARDS PAVING	Volume
Ticket Date	10/25/2024	Vehicle#	18-pup	
Payment Type	Credit Account	Container		
Manual Ticket#		Driver		
Hauling Ticket#		Check#		
Route		Billing #	0000230	
State Waste Code		Gen EPA ID		
Manifest	NA			
Destination		Grid		
PO				
Profile	142552OR (SOIL CONTAMINATED WITH METALS AND PETROLEUM)			
Generator	133-BES NW 9TH AVE BES NW 9TH SEWER CAPACITY IMPROVEMENTS NW 9TH AVE ROW POR			

	Time	Scale	Operator	Inbound	Gross	
In	10/25/2024 08:41:41	Inbound 1	amille38		106900 lb	
Out	10/25/2024 08:41:41		amille38		Tare	41360 lb
					Net	65540 lb
					Tons	32.77

Comments

Consumer Comments? We want to know. Please call.

Product	LD%	Qty	UOM	Rate	Tax	Amount	Origin
1 Cont Soil Pet-RGC-	100	32.77	Tons				MULT-IN

Total Tax  
 Total Ticket

Driver`s Signature



Hillsboro Landfill, Inc  
 3205 SE Minter Bridge  
 Hillsboro, OR, 97123  
 Ph: (503)-640-9427

Reprint  
 Ticket# 1737633

Customer Name	CITYOFPOENV City of Portland	Carrier	ALL OREGON EXCAVATIN
Ticket Date	10/25/2024	Vehicle#	07-16-SIDESPILL Volume
Payment Type	Credit Account	Container	
Manual Ticket#		Driver	NICK
Hauling Ticket#		Check#	
Route		Billing #	0000230
State Waste Code		Gen EPA ID	
Manifest	na		
Destination		Grid	
PO			
Profile	142552OR (SOIL CONTAMINATED WITH METALS AND PETROLEUM)		
Generator	133-BES NW 9TH AVE BES NW 9TH SEWER CAPACITY IMPROVEMENTS NW 9TH AVE ROW POR		

	Time	Scale	Operator	Inbound	Gross	87800 lb
In	10/25/2024 08:25:11	Inbound 1	amille38		Tare	37320 lb
Out	10/25/2024 08:46:01	Outbound	mmalone2		Net	50480 lb
					Tons	25.24

Comments

Consumer Comments? We want to know. Please call.

Product	LD%	Qty	UOM	Rate	Tax	Amount	Origin
1 Cont Soil Pet-RGC-	100	25.24	Tons				MULT-IN

Total Tax  
 Total Ticket

Driver`s Signature



Hillsboro Landfill, Inc  
 3205 SE Minter Bridge  
 Hillsboro, OR, 97123  
 Ph: (503)-640-9427

Reprint  
 Ticket# 1737646

Customer Name	CITYOFPOENV City of Portland	Carrier	DARWIN SCHOTT	Volume
Ticket Date	10/25/2024	Vehicle#	7-PUP	
Payment Type	Credit Account	Container		
Manual Ticket#		Driver		
Hauling Ticket#		Check#		
Route		Billing #	0000230	
State Waste Code		Gen EPA ID		
Manifest	NA			
Destination		Grid		
PO				
Profile	142552OR (SOIL CONTAMINATED WITH METALS AND PETROLEUM)			
Generator	133-BES NW 9TH AVE BES NW 9TH SEWER CAPACITY IMPROVEMENTS NW 9TH AVE ROW POR			

	Time	Scale	Operator	Inbound	Gross	90620 lb
In	10/25/2024 08:53:24	Inbound 1	amille38		Tare	38720 lb
Out	10/25/2024 09:15:43	Outbound	amille38		Net	51900 lb
					Tons	25.95

Comments

Consumer Comments? We want to know. Please call.

Product	LD%	Qty	UOM	Rate	Tax	Amount	Origin
1 Cont Soil Pet-RGC-	100	25.95	Tons				MULT-IN

Total Tax  
 Total Ticket

Driver`s Signature



Hillsboro Landfill, Inc  
 3205 SE Minter Bridge  
 Hillsboro, OR, 97123  
 Ph: (503)-640-9427

Reprint  
 Ticket# 1737648

Customer Name	CITYOFPOENV City of Portland	Carrier	JIMMYS TRUCKING SOLO
Ticket Date	10/25/2024	Vehicle#	2-PUP
Payment Type	Credit Account	Container	Volume
Manual Ticket#		Driver	LUIS
Hauling Ticket#		Check#	
Route		Billing #	0000230
State Waste Code		Gen EPA ID	
Manifest	NA		
Destination		Grid	
PO			
Profile	142552OR (SOIL CONTAMINATED WITH METALS AND PETROLEUM)		
Generator	133-BES NW 9TH AVE BES NW 9TH SEWER CAPACITY IMPROVEMENTS NW 9TH AVE ROW POR		

	Time	Scale	Operator	Inbound	Gross	101320 lb
In	10/25/2024 08:56:41	Inbound 2	cduneven		Tare	39460 lb
Out	10/25/2024 09:22:30	Outbound	amille38		Net	61860 lb
					Tons	30.93

Comments

Consumer Comments? We want to know. Please call.

Product	LD%	Qty	UOM	Rate	Tax	Amount	Origin
1 Cont Soil Pet-RGC-	100	30.93	Tons				MULT-IN

Total Tax  
 Total Ticket

Driver`s Signature



Hillsboro Landfill, Inc  
 3205 SE Minter Bridge  
 Hillsboro, OR, 97123  
 Ph: (503)-640-9427

Reprint  
 Ticket# 1737655

Customer Name	CITYOFPOENV City of Portland	Carrier	T LAMP	Volume
Ticket Date	10/25/2024	Vehicle#	99-PUP	
Payment Type	Credit Account	Container		
Manual Ticket#		Driver	CORY	
Hauling Ticket#		Check#		
Route		Billing #	0000230	
State Waste Code		Gen EPA ID		
Manifest	NA			
Destination		Grid		
PO				
Profile	142552OR (SOIL CONTAMINATED WITH METALS AND PETROLEUM)			
Generator	133-BES NW 9TH AVE BES NW 9TH SEWER CAPACITY IMPROVEMENTS NW 9TH AVE ROW POR			

	Time	Scale	Operator	Inbound	Gross	115320 lb
In	10/25/2024 09:15:18	Inbound 2	cduneven		Tare	41420 lb
Out	10/25/2024 09:51:00	Outbound	mramos14		Net	73900 lb
					Tons	36.95

Comments

Consumer Comments? We want to know. Please call.

Product	LD%	Qty	UOM	Rate	Tax	Amount	Origin
1 Cont Soil Pet-RGC-	100	36.95	Tons				MULT-IN

Total Tax  
 Total Ticket

Driver`s Signature



Hillsboro Landfill, Inc  
 3205 SE Minter Bridge  
 Hillsboro, OR, 97123  
 Ph: (503)-640-9427

Reprint  
 Ticket# 1737665

Customer Name	CITYOFPOENV City of Portland	Carrier	HIGH VALLEY TRUCKING SOLO
Ticket Date	10/25/2024	Vehicle#	2-PUP Volume
Payment Type	Credit Account	Container	
Manual Ticket#		Driver	CALEB
Hauling Ticket#		Check#	
Route		Billing #	0000230
State Waste Code		Gen EPA ID	
Manifest	NA		
Destination		Grid	
PO			
Profile	142552OR (SOIL CONTAMINATED WITH METALS AND PETROLEUM)		
Generator	133-BES NW 9TH AVE BES NW 9TH SEWER CAPACITY IMPROVEMENTS NW 9TH AVE ROW POR		

	Time	Scale	Operator	Inbound	Gross	102840 lb
In	10/25/2024 10:01:02	Inbound 2	cduneven		Tare	41200 lb
Out	10/25/2024 10:01:02		cduneven		Net	61640 lb
					Tons	30.82

Comments

Consumer Comments? We want to know. Please call.

Product	LD%	Qty	UOM	Rate	Tax	Amount	Origin
1 Cont Soil Pet-RGC-	100	30.82	Tons				MULT-IN

Total Tax  
 Total Ticket

Driver`s Signature



Hillsboro Landfill, Inc  
 3205 SE Minter Bridge  
 Hillsboro, OR, 97123  
 Ph: (503)-640-9427

Reprint  
 Ticket# 1737666

Customer Name	CITYOFPOENV City of Portland	Carrier	NW EXCAVATING	Volume
Ticket Date	10/25/2024	Vehicle#	33--PUP	
Payment Type	Credit Account	Container		
Manual Ticket#		Driver		
Hauling Ticket#		Check#		
Route		Billing #	0000230	
State Waste Code		Gen EPA ID		
Manifest	NA			
Destination		Grid		
PO				
Profile	142552OR (SOIL CONTAMINATED WITH METALS AND PETROLEUM)			
Generator	133-BES NW 9TH AVE BES NW 9TH SEWER CAPACITY IMPROVEMENTS NW 9TH AVE ROW POR			

	Time	Scale	Operator	Inbound	Gross	83800 lb
In	10/25/2024 10:03:58	Inbound 2	cduneven		Tare	41020 lb
Out	10/25/2024 10:03:58		cduneven		Net	42780 lb
					Tons	21.39

Comments

Consumer Comments? We want to know. Please call.

Product	LD%	Qty	UOM	Rate	Tax	Amount	Origin
1 Cont Soil Pet-RGC-	100	21.39	Tons				MULT-IN

Total Tax  
 Total Ticket

Driver`s Signature



Hillsboro Landfill, Inc  
 3205 SE Minter Bridge  
 Hillsboro, OR, 97123  
 Ph: (503)-640-9427

Reprint  
 Ticket# 1737669

Customer Name	CITYOFPOENV City of Portland	Carrier	PACIFIC NW TRUCKING
Ticket Date	10/25/2024	Vehicle#	99-PUP
Payment Type	Credit Account	Container	Volume
Manual Ticket#		Driver	KEVIN
Hauling Ticket#		Check#	
Route		Billing #	0000230
State Waste Code		Gen EPA ID	
Manifest	NA		
Destination		Grid	
PO			
Profile	142552OR (SOIL CONTAMINATED WITH METALS AND PETROLEUM)		
Generator	133-BES NW 9TH AVE BES NW 9TH SEWER CAPACITY IMPROVEMENTS NW 9TH AVE ROW POR		

	Time	Scale	Operator	Inbound	Gross	83000 lb
In	10/25/2024 10:16:55	Inbound 1	AMILLE38		Tare	34280 lb
Out	10/25/2024 10:16:55		AMILLE38		Net	48720 lb
					Tons	24.36

Comments

Consumer Comments? We want to know. Please call.

Product	LD%	Qty	UOM	Rate	Tax	Amount	Origin
1 Cont Soil Pet-RGC-	100	24.36	Tons				MULT-IN

Total Tax  
 Total Ticket

Driver`s Signature



Hillsboro Landfill, Inc  
 3205 SE Minter Bridge  
 Hillsboro, OR, 97123  
 Ph: (503)-640-9427

Reprint  
 Ticket# 1737671

Customer Name	CITYOFPOENV City of Portland	Carrier	BROWNLOW	Volume
Ticket Date	10/25/2024	Vehicle#	22-PUP	
Payment Type	Credit Account	Container		
Manual Ticket#		Driver	BRETT	
Hauling Ticket#		Check#		
Route		Billing #	0000230	
State Waste Code		Gen EPA ID		
Manifest	NA			
Destination		Grid		
PO				
Profile	142552OR (SOIL CONTAMINATED WITH METALS AND PETROLEUM)			
Generator	133-BES NW 9TH AVE BES NW 9TH SEWER CAPACITY IMPROVEMENTS NW 9TH AVE ROW POR			

	Time	Scale	Operator	Inbound	Gross	94980 lb
In	10/25/2024 10:17:03	Inbound 2	cduneven		Tare	41520 lb
Out	10/25/2024 10:17:03		cduneven		Net	53460 lb
					Tons	26.73

Comments

Consumer Comments? We want to know. Please call.

Product	LD%	Qty	UOM	Rate	Tax	Amount	Origin
1 Cont Soil Pet-RGC-	100	26.73	Tons				MULT-IN

Total Tax  
 Total Ticket

Driver`s Signature



Hillsboro Landfill, Inc  
 3205 SE Minter Bridge  
 Hillsboro, OR, 97123  
 Ph: (503)-640-9427

Reprint  
 Ticket# 1737677

Customer Name	CITYOFPOENV City of Portland	Carrier	ALL OREGON EXCAVATIN
Ticket Date	10/25/2024	Vehicle#	07-16-SIDESPILL Volume
Payment Type	Credit Account	Container	
Manual Ticket#		Driver	GREG
Hauling Ticket#		Check#	
Route		Billing #	0000230
State Waste Code		Gen EPA ID	
Manifest	NA		
Destination		Grid	
PO			
Profile	142552OR (SOIL CONTAMINATED WITH METALS AND PETROLEUM)		
Generator	133-BES NW 9TH AVE BES NW 9TH SEWER CAPACITY IMPROVEMENTS NW 9TH AVE ROW POR		

	Time	Scale	Operator	Inbound	Gross	83360 lb
In	10/25/2024 10:32:59	Inbound 1	AMILLE38		Tare	37320 lb
Out	10/25/2024 10:32:59		AMILLE38		Net	46040 lb
					Tons	23.02

Comments

Consumer Comments? We want to know. Please call.

Product	LD%	Qty	UOM	Rate	Tax	Amount	Origin
1 Cont Soil Pet-RGC-	100	23.02	Tons				MULT-IN

Total Tax  
 Total Ticket

Driver`s Signature



Hillsboro Landfill, Inc  
 3205 SE Minter Bridge  
 Hillsboro, OR, 97123  
 Ph: (503)-640-9427

Reprint  
 Ticket# 1737679

Customer Name	CITYOFPOENV City of Portland	Carrier	HUBBARDS PAVING	Volume
Ticket Date	10/25/2024	Vehicle#	18-pup	
Payment Type	Credit Account	Container		
Manual Ticket#		Driver		
Hauling Ticket#		Check#		
Route		Billing #	0000230	
State Waste Code		Gen EPA ID		
Manifest	na			
Destination		Grid		
PO				
Profile	142552OR (SOIL CONTAMINATED WITH METALS AND PETROLEUM)			
Generator	133-BES NW 9TH AVE BES NW 9TH SEWER CAPACITY IMPROVEMENTS NW 9TH AVE ROW POR			

	Time	Scale	Operator	Inbound	Gross	102980 lb
In	10/25/2024 10:37:29	Inbound 2	mmalone2		Tare	41360 lb
Out	10/25/2024 10:37:29		mmalone2		Net	61620 lb
					Tons	30.81

Comments

Consumer Comments? We want to know. Please call.

Product	LD%	Qty	UOM	Rate	Tax	Amount	Origin
1 Cont Soil Pet-RGC-	100	30.81	Tons				MULT-IN

Total Tax  
 Total Ticket

Driver`s Signature



Hillsboro Landfill, Inc  
 3205 SE Minter Bridge  
 Hillsboro, OR, 97123  
 Ph: (503)-640-9427

Reprint  
 Ticket# 1737688

Customer Name	CITYOFPOENV City of Portland	Carrier	DARWIN SCHOTT	Volume
Ticket Date	10/25/2024	Vehicle#	7-PUP	
Payment Type	Credit Account	Container		
Manual Ticket#		Driver		
Hauling Ticket#		Check#		
Route		Billing #	0000230	
State Waste Code		Gen EPA ID		
Manifest	NA			
Destination		Grid		
PO				
Profile	142552OR (SOIL CONTAMINATED WITH METALS AND PETROLEUM)			
Generator	133-BES NW 9TH AVE BES NW 9TH SEWER CAPACITY IMPROVEMENTS NW 9TH AVE ROW POR			

	Time	Scale	Operator	Inbound	Gross	88040 lb
In	10/25/2024 10:55:17	Inbound 2	mmalone2		Tare	38720 lb
Out	10/25/2024 10:55:17		mmalone2		Net	49320 lb
					Tons	24.66

Comments

Consumer Comments? We want to know. Please call.

Product	LD%	Qty	UOM	Rate	Tax	Amount	Origin
1 Cont Soil Pet-RGC-	100	24.66	Tons				MULT-IN

Total Tax  
 Total Ticket

Driver`s Signature



Hillsboro Landfill, Inc  
 3205 SE Minter Bridge  
 Hillsboro, OR, 97123  
 Ph: (503)-640-9427

Reprint  
 Ticket# 1737690

Customer Name	CITYOFPOENV City of Portland	Carrier	JIMMYS TRUCKING SOLO
Ticket Date	10/25/2024	Vehicle#	2-PUP
Payment Type	Credit Account	Container	Volume
Manual Ticket#		Driver	LUIS
Hauling Ticket#		Check#	
Route		Billing #	0000230
State Waste Code		Gen EPA ID	
Manifest	NA		
Destination		Grid	
PO			
Profile	142552OR (SOIL CONTAMINATED WITH METALS AND PETROLEUM)		
Generator	133-BES NW 9TH AVE BES NW 9TH SEWER CAPACITY IMPROVEMENTS NW 9TH AVE ROW POR		

	Time	Scale	Operator	Inbound	Gross	94440 lb
In	10/25/2024 11:03:20	Inbound 2	mmalone2		Tare	39460 lb
Out	10/25/2024 11:03:20		mmalone2		Net	54980 lb
					Tons	27.49

Comments

Consumer Comments? We want to know. Please call.

Product	LD%	Qty	UOM	Rate	Tax	Amount	Origin
1 Cont Soil Pet-RGC-	100	27.49	Tons				MULT-IN

Total Tax  
 Total Ticket

Driver`s Signature



Hillsboro Landfill, Inc  
 3205 SE Minter Bridge  
 Hillsboro, OR, 97123  
 Ph: (503)-640-9427

Reprint  
 Ticket# 1737700

Customer Name	CITYOFPOENV City of Portland	Carrier	T LAMP	Volume
Ticket Date	10/25/2024	Vehicle#	99-PUP	
Payment Type	Credit Account	Container		
Manual Ticket#		Driver	CORY	
Hauling Ticket#		Check#		
Route		Billing #	0000230	
State Waste Code		Gen EPA ID		
Manifest	NA			
Destination		Grid		
PO				
Profile	142552OR (SOIL CONTAMINATED WITH METALS AND PETROLEUM)			
Generator	133-BES NW 9TH AVE BES NW 9TH SEWER CAPACITY IMPROVEMENTS NW 9TH AVE ROW POR			

	Time	Scale	Operator	Inbound	Gross	
In	10/25/2024 11:31:48	Inbound 2	cduneven		98180 lb	
Out	10/25/2024 11:31:48		cduneven		41420 lb	
					Net	56760 lb
					Tons	28.38

Comments

Consumer Comments? We want to know. Please call.

Product	LD%	Qty	UOM	Rate	Tax	Amount	Origin
1 Cont Soil Pet-RGC-	100	28.38	Tons				MULT-IN

Total Tax  
 Total Ticket

Driver`s Signature



Hillsboro Landfill, Inc  
 3205 SE Minter Bridge  
 Hillsboro, OR, 97123  
 Ph: (503)-640-9427

Reprint  
 Ticket# 1737705

Customer Name	CITYOFPOENV City of Portland	Carrier	NW EXCAVATING	Volume
Ticket Date	10/25/2024	Vehicle#	33--PUP	
Payment Type	Credit Account	Container		
Manual Ticket#		Driver		
Hauling Ticket#		Check#		
Route		Billing #	0000230	
State Waste Code		Gen EPA ID		
Manifest	NA			
Destination		Grid		
PO				
Profile	142552OR (SOIL CONTAMINATED WITH METALS AND PETROLEUM)			
Generator	133-BES NW 9TH AVE BES NW 9TH SEWER CAPACITY IMPROVEMENTS NW 9TH AVE ROW POR			

	Time	Scale	Operator	Inbound	Gross	
In	10/25/2024 11:51:28	Inbound 2	cduneven		Tare	91360 lb
Out	10/25/2024 11:51:28		cduneven		Net	41020 lb
					Tons	50340 lb
						25.17

Comments

Consumer Comments? We want to know. Please call.

Product	LD%	Qty	UOM	Rate	Tax	Amount	Origin
1 Cont Soil Pet-RGC-	100	25.17	Tons				MULT-IN

Total Tax  
 Total Ticket

Driver`s Signature



Hillsboro Landfill, Inc  
 3205 SE Minter Bridge  
 Hillsboro, OR, 97123  
 Ph: (503)-640-9427

Reprint  
 Ticket# 1737708

Customer Name	CITYOFPOENV City of Portland	Carrier	HIGH VALLEY TRUCKING SOLO
Ticket Date	10/25/2024	Vehicle#	2-PUP Volume
Payment Type	Credit Account	Container	
Manual Ticket#		Driver	CALEB
Hauling Ticket#		Check#	
Route		Billing #	0000230
State Waste Code		Gen EPA ID	
Manifest	NA		
Destination		Grid	
PO			
Profile	142552OR (SOIL CONTAMINATED WITH METALS AND PETROLEUM)		
Generator	133-BES NW 9TH AVE BES NW 9TH SEWER CAPACITY IMPROVEMENTS NW 9TH AVE ROW POR		

	Time	Scale	Operator	Inbound	Gross	99080 lb
In	10/25/2024 12:00:11	Inbound 1	MMALONE2		Tare	41200 lb
Out	10/25/2024 12:00:11		MMALONE2		Net	57880 lb
					Tons	28.94

Comments

Consumer Comments? We want to know. Please call.

Product	LD%	Qty	UOM	Rate	Tax	Amount	Origin
1 Cont Soil Pet-RGC-	100	28.94	Tons				MULT-IN

Total Tax  
 Total Ticket

Driver`s Signature



Hillsboro Landfill, Inc  
 3205 SE Minter Bridge  
 Hillsboro, OR, 97123  
 Ph: (503)-640-9427

Reprint  
 Ticket# 1737709

Customer Name	CITYOFPOENV City of Portland	Carrier	BROWNLOW	Volume
Ticket Date	10/25/2024	Vehicle#	22-PUP	
Payment Type	Credit Account	Container		
Manual Ticket#		Driver	BRETT	
Hauling Ticket#		Check#		
Route		Billing #	0000230	
State Waste Code		Gen EPA ID		
Manifest	NA			
Destination		Grid		
PO				
Profile	142552OR (SOIL CONTAMINATED WITH METALS AND PETROLEUM)			
Generator	133-BES NW 9TH AVE BES NW 9TH SEWER CAPACITY IMPROVEMENTS NW 9TH AVE ROW POR			

	Time	Scale	Operator	Inbound	Gross	95640 lb
In	10/25/2024 12:03:14	Inbound 2	cduneven		Tare	41520 lb
Out	10/25/2024 12:03:14		cduneven		Net	54120 lb
					Tons	27.06

Comments

Consumer Comments? We want to know. Please call.

Product	LD%	Qty	UOM	Rate	Tax	Amount	Origin
1 Cont Soil Pet-RGC-	100	27.06	Tons				MULT-IN

Total Tax  
 Total Ticket

Driver`s Signature



Hillsboro Landfill, Inc  
 3205 SE Minter Bridge  
 Hillsboro, OR, 97123  
 Ph: (503)-640-9427

Reprint  
 Ticket# 1737710

Customer Name	CITYOFPOENV City of Portland	Carrier	PACIFIC NW TRUCKING
Ticket Date	10/25/2024	Vehicle#	99-PUP
Payment Type	Credit Account	Container	
Manual Ticket#		Driver	KEVIN
Hauling Ticket#		Check#	
Route		Billing #	0000230
State Waste Code		Gen EPA ID	
Manifest	NA		
Destination		Grid	
PO			
Profile	142552OR (SOIL CONTAMINATED WITH METALS AND PETROLEUM)		
Generator	133-BES NW 9TH AVE BES NW 9TH SEWER CAPACITY IMPROVEMENTS NW 9TH AVE ROW POR		

	Time	Scale	Operator	Inbound	Gross	84780 lb
In	10/25/2024 12:03:18	Inbound 1	MMALONE2		Tare	34280 lb
Out	10/25/2024 12:03:18		MMALONE2		Net	50500 lb
					Tons	25.25

Comments

Consumer Comments? We want to know. Please call.

Product	LD%	Qty	UOM	Rate	Tax	Amount	Origin
1 Cont Soil Pet-RGC-	100	25.25	Tons				MULT-IN

Total Tax  
 Total Ticket

Driver`s Signature



Hillsboro Landfill, Inc  
 3205 SE Minter Bridge  
 Hillsboro, OR, 97123  
 Ph: (503)-640-9427

Reprint  
 Ticket# 1737712

Customer Name	CITYOFPOENV City of Portland	Carrier	ALL OREGON EXCAVATIN
Ticket Date	10/25/2024	Vehicle#	07-16-SIDESPILL Volume
Payment Type	Credit Account	Container	
Manual Ticket#		Driver	NICK
Hauling Ticket#		Check#	
Route		Billing #	0000230
State Waste Code		Gen EPA ID	
Manifest	NA		
Destination		Grid	
PO			
Profile	142552OR (SOIL CONTAMINATED WITH METALS AND PETROLEUM)		
Generator	133-BES NW 9TH AVE BES NW 9TH SEWER CAPACITY IMPROVEMENTS NW 9TH AVE ROW POR		

	Time	Scale	Operator	Inbound	Gross	89020 lb
In	10/25/2024 12:25:01	Inbound 2	cduneven		Tare	37320 lb
Out	10/25/2024 12:25:01		cduneven		Net	51700 lb
					Tons	25.85

Comments

Consumer Comments? We want to know. Please call.

Product	LD%	Qty	UOM	Rate	Tax	Amount	Origin
1 Cont Soil Pet-RGC-	100	25.85	Tons				MULT-IN

Total Tax  
 Total Ticket

Driver`s Signature



Hillsboro Landfill, Inc  
 3205 SE Minter Bridge  
 Hillsboro, OR, 97123  
 Ph: (503)-640-9427

Reprint  
 Ticket# 1737715

Customer Name	CITYOFPOENV City of Portland	Carrier	HUBBARDS PAVING	Volume
Ticket Date	10/25/2024	Vehicle#	18-pup	
Payment Type	Credit Account	Container		
Manual Ticket#		Driver		
Hauling Ticket#		Check#		
Route		Billing #	0000230	
State Waste Code		Gen EPA ID		
Manifest	NA			
Destination		Grid		
PO				
Profile	142552OR (SOIL CONTAMINATED WITH METALS AND PETROLEUM)			
Generator	133-BES NW 9TH AVE BES NW 9TH SEWER CAPACITY IMPROVEMENTS NW 9TH AVE ROW POR			

	Time	Scale	Operator	Inbound	Gross	
In	10/25/2024 12:40:15	Inbound 2	cduneven		Tare	100020 lb 41360 lb
Out	10/25/2024 12:40:15		cduneven		Net	58660 lb
					Tons	29.33

Comments

Consumer Comments? We want to know. Please call.

Product	LD%	Qty	UOM	Rate	Tax	Amount	Origin
1 Cont Soil Pet-RGC-	100	29.33	Tons				MULT-IN

Total Tax  
 Total Ticket

Driver`s Signature



Hillsboro Landfill, Inc  
 3205 SE Minter Bridge  
 Hillsboro, OR, 97123  
 Ph: (503)-640-9427

Reprint  
 Ticket# 1737720

Customer Name	CITYOFPOENV City of Portland	Carrier	JIMMYS TRUCKING SOLO
Ticket Date	10/25/2024	Vehicle#	2-PUP
Payment Type	Credit Account	Container	Volume
Manual Ticket#		Driver	LUIS
Hauling Ticket#		Check#	
Route		Billing #	0000230
State Waste Code		Gen EPA ID	
Manifest	na		
Destination		Grid	
PO			
Profile	142552OR (SOIL CONTAMINATED WITH METALS AND PETROLEUM)		
Generator	133-BES NW 9TH AVE BES NW 9TH SEWER CAPACITY IMPROVEMENTS NW 9TH AVE ROW POR		

	Time	Scale	Operator	Inbound	Gross	96300 lb
In	10/25/2024 13:00:23	Inbound 2	mmalone2		Tare	39460 lb
Out	10/25/2024 13:00:23		mmalone2		Net	56840 lb
					Tons	28.42

Comments

Consumer Comments? We want to know. Please call.

Product	LD%	Qty	UOM	Rate	Tax	Amount	Origin
1 Cont Soil Pet-RGC-	100	28.42	Tons				MULT-IN

Total Tax  
 Total Ticket

Driver`s Signature



Hillsboro Landfill, Inc  
 3205 SE Minter Bridge  
 Hillsboro, OR, 97123  
 Ph: (503)-640-9427

Reprint  
 Ticket# 1737721

Customer Name	CITYOFPOENV City of Portland	Carrier	DARWIN SCHOTT	Volume
Ticket Date	10/25/2024	Vehicle#	7-PUP	
Payment Type	Credit Account	Container		
Manual Ticket#		Driver		
Hauling Ticket#		Check#		
Route		Billing #	0000230	
State Waste Code		Gen EPA ID		
Manifest	na			
Destination		Grid		
PO				
Profile	142552OR (SOIL CONTAMINATED WITH METALS AND PETROLEUM)			
Generator	133-BES NW 9TH AVE BES NW 9TH SEWER CAPACITY IMPROVEMENTS NW 9TH AVE ROW POR			

	Time	Scale	Operator	Inbound	Gross	88920 lb
In	10/25/2024 13:02:00	Inbound 2	mmalone2		Tare	38720 lb
Out	10/25/2024 13:02:00		mmalone2		Net	50200 lb
					Tons	25.10

Comments

Consumer Comments? We want to know. Please call.

Product	LD%	Qty	UOM	Rate	Tax	Amount	Origin
1 Cont Soil Pet-RGC-	100	25.10	Tons				MULT-IN

Total Tax  
 Total Ticket

Driver`s Signature



Hillsboro Landfill, Inc  
 3205 SE Minter Bridge  
 Hillsboro, OR, 97123  
 Ph: (503)-640-9427

Reprint  
 Ticket# 1737752

Customer Name	CITYOFPOENV City of Portland	Carrier	DARWIN SCHOTT	Volume
Ticket Date	10/25/2024	Vehicle#	7-PUP	
Payment Type	Credit Account	Container		
Manual Ticket#		Driver		
Hauling Ticket#		Check#		
Route		Billing #	0000230	
State Waste Code		Gen EPA ID		
Manifest	NA			
Destination		Grid		
PO				
Profile	142552OR (SOIL CONTAMINATED WITH METALS AND PETROLEUM)			
Generator	133-BES NW 9TH AVE BES NW 9TH SEWER CAPACITY IMPROVEMENTS NW 9TH AVE ROW POR			

	Time	Scale	Operator	Inbound	Gross	88800 lb
In	10/25/2024 15:14:49	Inbound 1	AMILLE38		Tare	38720 lb
Out	10/25/2024 15:14:49		AMILLE38		Net	50080 lb
					Tons	25.04

Comments

Consumer Comments? We want to know. Please call.

Product	LD%	Qty	UOM	Rate	Tax	Amount	Origin
1 Cont Soil Pet-RGC-	100	25.04	Tons				MULT-IN

Total Tax  
 Total Ticket

Driver`s Signature



Hillsboro Landfill, Inc  
 3205 SE Minter Bridge  
 Hillsboro, OR, 97123  
 Ph: (503)-640-9427

Reprint  
 Ticket# 1737783

Customer Name	CITYOFPOENV City of Portland	Carrier	NW EXCAVATING	Volume
Ticket Date	10/28/2024	Vehicle#	33--PUP	
Payment Type	Credit Account	Container		
Manual Ticket#		Driver		
Hauling Ticket#		Check#		
Route		Billing #	0000230	
State Waste Code		Gen EPA ID		
Manifest	NA			
Destination		Grid		
PO				
Profile	142552OR (SOIL CONTAMINATED WITH METALS AND PETROLEUM)			
Generator	133-BES NW 9TH AVE BES NW 9TH SEWER CAPACITY IMPROVEMENTS NW 9TH AVE ROW POR			

	Time	Scale	Operator	Inbound	Gross	
In	10/28/2024 07:54:11	Inbound 2	cduneven		Tare	96060 lb
Out	10/28/2024 07:54:11		cduneven		Net	41020 lb
					Tons	55040 lb
						27.52

Comments

Consumer Comments? We want to know. Please call.

Product	LD%	Qty	UOM	Rate	Tax	Amount	Origin
1 Cont Soil Pet-RGC-	100	27.52	Tons				MULT-IN

Total Tax  
 Total Ticket

Driver`s Signature



Hillsboro Landfill, Inc  
 3205 SE Minter Bridge  
 Hillsboro, OR, 97123  
 Ph: (503)-640-9427

Reprint  
 Ticket# 1737788

Customer Name	CITYOFPOENV City of Portland	Carrier	BABCOCK	Volume
Ticket Date	10/28/2024	Vehicle#	42-pup	
Payment Type	Credit Account	Container		
Manual Ticket#		Driver	BRAD	
Hauling Ticket#		Check#		
Route		Billing #	0000230	
State Waste Code		Gen EPA ID		
Manifest	NA			
Destination		Grid		
PO				
Profile	142552OR (SOIL CONTAMINATED WITH METALS AND PETROLEUM)			
Generator	133-BES NW 9TH AVE BES NW 9TH SEWER CAPACITY IMPROVEMENTS NW 9TH AVE ROW POR			

	Time	Scale	Operator	Inbound	Gross	
In	10/28/2024 08:17:36	Inbound 2	cduneven		97740 lb	
Out	10/28/2024 08:17:36		cduneven		Tare	39520 lb
					Net	58220 lb
					Tons	29.11

Comments

Consumer Comments? We want to know. Please call.

Product	LD%	Qty	UOM	Rate	Tax	Amount	Origin
1 Cont Soil Pet-RGC-	100	29.11	Tons				MULT-IN

Total Tax  
 Total Ticket

Driver`s Signature



Hillsboro Landfill, Inc  
 3205 SE Minter Bridge  
 Hillsboro, OR, 97123  
 Ph: (503)-640-9427

Reprint  
 Ticket# 1737789

Customer Name	CITYOFPOENV City of Portland	Carrier	Hubbard Paving	Volume
Ticket Date	10/28/2024	Vehicle#	18-PUP	
Payment Type	Credit Account	Container		
Manual Ticket#		Driver		
Hauling Ticket#		Check#		
Route		Billing #	0000230	
State Waste Code		Gen EPA ID		
Manifest	NA			
Destination		Grid		
PO				
Profile	142552OR (SOIL CONTAMINATED WITH METALS AND PETROLEUM)			
Generator	133-BES NW 9TH AVE BES NW 9TH SEWER CAPACITY IMPROVEMENTS NW 9TH AVE ROW POR			

	Time	Scale	Operator	Inbound	Gross	113740 lb
In	10/28/2024 08:19:39	Inbound 2	cduneven		Tare	40960 lb
Out	10/28/2024 08:19:39		cduneven		Net	72780 lb
					Tons	36.39

Comments

Consumer Comments? We want to know. Please call.

Product	LD%	Qty	UOM	Rate	Tax	Amount	Origin
1 Cont Soil Pet-RGC-	100	36.39	Tons				MULT-IN

Total Tax  
 Total Ticket

Driver`s Signature



Hillsboro Landfill, Inc  
 3205 SE Minter Bridge  
 Hillsboro, OR, 97123  
 Ph: (503)-640-9427

Reprint  
 Ticket# 1737791

Customer Name	CITYOFPOENV City of Portland	Carrier	john kroo	Volume
Ticket Date	10/28/2024	Vehicle#	10-PUP	
Payment Type	Credit Account	Container		
Manual Ticket#		Driver	CHRIS	
Hauling Ticket#		Check#		
Route		Billing #	0000230	
State Waste Code		Gen EPA ID		
Manifest	na			
Destination		Grid		
PO				
Profile	142552OR (SOIL CONTAMINATED WITH METALS AND PETROLEUM)			
Generator	133-BES NW 9TH AVE BES NW 9TH SEWER CAPACITY IMPROVEMENTS NW 9TH AVE ROW POR			

	Time	Scale	Operator	Inbound	Gross	98580 lb
In	10/28/2024 08:21:39	Inbound 1	amille38		Tare	39240 lb
Out	10/28/2024 08:21:39		amille38		Net	59340 lb
					Tons	29.67

Comments

Consumer Comments? We want to know. Please call.

Product	LD%	Qty	UOM	Rate	Tax	Amount	Origin
1 Cont Soil Pet-RGC-	100	29.67	Tons				MULT-IN

Total Tax  
 Total Ticket

Driver`s Signature



Hillsboro Landfill, Inc  
 3205 SE Minter Bridge  
 Hillsboro, OR, 97123  
 Ph: (503)-640-9427

Reprint  
 Ticket# 1737794

Customer Name	CITYOFPOENV City of Portland	Carrier	BROWNLOW	Volume
Ticket Date	10/28/2024	Vehicle#	22-PUP	
Payment Type	Credit Account	Container		
Manual Ticket#		Driver	bret	
Hauling Ticket#		Check#		
Route		Billing #	0000230	
State Waste Code		Gen EPA ID		
Manifest	na			
Destination		Grid		
PO				
Profile	142552OR (SOIL CONTAMINATED WITH METALS AND PETROLEUM)			
Generator	133-BES NW 9TH AVE BES NW 9TH SEWER CAPACITY IMPROVEMENTS NW 9TH AVE ROW POR			

	Time	Scale	Operator	Inbound	Gross	103460 lb
In	10/28/2024 08:23:53	Inbound 1	amille38		Tare	41520 lb
Out	10/28/2024 08:23:53		amille38		Net	61940 lb
					Tons	30.97

Comments

Consumer Comments? We want to know. Please call.

Product	LD%	Qty	UOM	Rate	Tax	Amount	Origin
1 Cont Soil Pet-RGC-	100	30.97	Tons				MULT-IN

Total Tax  
 Total Ticket

Driver`s Signature



Hillsboro Landfill, Inc  
 3205 SE Minter Bridge  
 Hillsboro, OR, 97123  
 Ph: (503)-640-9427

Reprint  
 Ticket# 1737790

Customer Name	CITYOFPOENV City of Portland	Carrier	BRANDON BABCOCK TRUC W/PUP
Ticket Date	10/28/2024	Vehicle#	25-PUP
Payment Type	Credit Account	Container	Volume
Manual Ticket#		Driver	KATIE
Hauling Ticket#		Check#	
Route		Billing #	0000230
State Waste Code		Gen EPA ID	
Manifest	NA		
Destination		Grid	
PO			
Profile	142552OR (SOIL CONTAMINATED WITH METALS AND PETROLEUM)		
Generator	133-BES NW 9TH AVE BES NW 9TH SEWER CAPACITY IMPROVEMENTS NW 9TH AVE ROW POR		

	Time	Scale	Operator	Inbound	Gross	103800 lb
In	10/28/2024 08:21:39	Inbound 2	cduneven		Tare	40940 lb
Out	10/28/2024 08:43:52	Outbound	MRAMOS14		Net	62860 lb
					Tons	31.43

Comments

Consumer Comments? We want to know. Please call.

Product	LD%	Qty	UOM	Rate	Tax	Amount	Origin
1 Cont Soil Pet-RGC-	100	31.43	Tons				MULT-IN

Total Tax  
 Total Ticket

Driver`s Signature



Hillsboro Landfill, Inc  
 3205 SE Minter Bridge  
 Hillsboro, OR, 97123  
 Ph: (503)-640-9427

Reprint  
 Ticket# 1737814

Customer Name	CITYOFPOENV City of Portland	Carrier	BROSTROM TRUCKING	Volume
Ticket Date	10/28/2024	Vehicle#	1	
Payment Type	Credit Account	Container		
Manual Ticket#		Driver	HAYDEN	
Hauling Ticket#		Check#		
Route		Billing #	0000230	
State Waste Code		Gen EPA ID		
Manifest	NA			
Destination		Grid		
PO				
Profile	142552OR (SOIL CONTAMINATED WITH METALS AND PETROLEUM)			
Generator	133-BES NW 9TH AVE BES NW 9TH SEWER CAPACITY IMPROVEMENTS NW 9TH AVE ROW POR			

	Time	Scale	Operator	Inbound	Gross	
In	10/28/2024 09:22:51	Inbound 2	cduneven		105660 lb	
Out	10/28/2024 09:22:51		cduneven		Tare 39800 lb	
					Net 65860 lb	
					Tons 32.93	

Comments

Consumer Comments? We want to know. Please call.

Product	LD%	Qty	UOM	Rate	Tax	Amount	Origin
1 Cont Soil Pet-RGC-	100	32.93	Tons				MULT-IN

Total Tax  
 Total Ticket

Driver`s Signature



Hillsboro Landfill, Inc  
 3205 SE Minter Bridge  
 Hillsboro, OR, 97123  
 Ph: (503)-640-9427

Reprint  
 Ticket# 1737818

Customer Name	CITYOFPOENV City of Portland	Carrier	NW EXCAVATING	Volume
Ticket Date	10/28/2024	Vehicle#	33--PUP	
Payment Type	Credit Account	Container		
Manual Ticket#		Driver		
Hauling Ticket#		Check#		
Route		Billing #	0000230	
State Waste Code		Gen EPA ID		
Manifest	NA			
Destination		Grid		
PO				
Profile	142552OR (SOIL CONTAMINATED WITH METALS AND PETROLEUM)			
Generator	133-BES NW 9TH AVE BES NW 9TH SEWER CAPACITY IMPROVEMENTS NW 9TH AVE ROW POR			

	Time	Scale	Operator	Inbound	Gross	
In	10/28/2024 09:43:59	Inbound 2	cduneven		96560 lb	
Out	10/28/2024 09:43:59		cduneven		41020 lb	
					Net	55540 lb
					Tons	27.77

Comments

Consumer Comments? We want to know. Please call.

Product	LD%	Qty	UOM	Rate	Tax	Amount	Origin
1 Cont Soil Pet-RGC-	100	27.77	Tons				MULT-IN

Total Tax  
 Total Ticket

Driver`s Signature



Hillsboro Landfill, Inc  
 3205 SE Minter Bridge  
 Hillsboro, OR, 97123  
 Ph: (503)-640-9427

Reprint  
 Ticket# 1737825

Customer Name	CITYOFPOENV City of Portland	Carrier	ron brownlow	Volume
Ticket Date	10/28/2024	Vehicle#	22-PUP	
Payment Type	Credit Account	Container		
Manual Ticket#		Driver	BRETT	
Hauling Ticket#		Check#		
Route		Billing #	0000230	
State Waste Code		Gen EPA ID		
Manifest	NA			
Destination		Grid		
PO				
Profile	142552OR (SOIL CONTAMINATED WITH METALS AND PETROLEUM)			
Generator	133-BES NW 9TH AVE BES NW 9TH SEWER CAPACITY IMPROVEMENTS NW 9TH AVE ROW POR			

	Time	Scale	Operator	Inbound	Gross	98940 lb
In	10/28/2024 10:17:09	Inbound 1	MRAMOS14		Tare	40700 lb
Out	10/28/2024 10:17:09		MRAMOS14		Net	58240 lb
					Tons	29.12

Comments

Consumer Comments? We want to know. Please call.

Product	LD%	Qty	UOM	Rate	Tax	Amount	Origin
1 Cont Soil Pet-RGC-	100	29.12	Tons				MULT-IN

Total Tax  
 Total Ticket

Driver`s Signature



Hillsboro Landfill, Inc  
 3205 SE Minter Bridge  
 Hillsboro, OR, 97123  
 Ph: (503)-640-9427

Reprint  
 Ticket# 1737830

Customer Name	CITYOFPOENV City of Portland	Carrier	john kroo	Volume
Ticket Date	10/28/2024	Vehicle#	10-PUP	
Payment Type	Credit Account	Container		
Manual Ticket#		Driver	CHRIS	
Hauling Ticket#		Check#		
Route		Billing #	0000230	
State Waste Code		Gen EPA ID		
Manifest	NA			
Destination		Grid		
PO				
Profile	142552OR (SOIL CONTAMINATED WITH METALS AND PETROLEUM)			
Generator	133-BES NW 9TH AVE BES NW 9TH SEWER CAPACITY IMPROVEMENTS NW 9TH AVE ROW POR			

	Time	Scale	Operator	Inbound	Gross	
In	10/28/2024 10:36:54	Inbound 2	cduneven		Tare	96460 lb
Out	10/28/2024 10:36:54		cduneven		Net	39240 lb
					Tons	57220 lb
						28.61

Comments

Consumer Comments? We want to know. Please call.

Product	LD%	Qty	UOM	Rate	Tax	Amount	Origin
1 Cont Soil Pet-RGC-	100	28.61	Tons				MULT-IN

Total Tax  
 Total Ticket

Driver`s Signature



Hillsboro Landfill, Inc  
 3205 SE Minter Bridge  
 Hillsboro, OR, 97123  
 Ph: (503)-640-9427

Reprint  
 Ticket# 1737834

Customer Name	CITYOFPOENV City of Portland	Carrier	Hubbard Paving	Volume
Ticket Date	10/28/2024	Vehicle#	18-PUP	
Payment Type	Credit Account	Container		
Manual Ticket#		Driver	STEVE	
Hauling Ticket#		Check#		
Route		Billing #	0000230	
State Waste Code		Gen EPA ID		
Manifest	NA			
Destination		Grid		
PO				
Profile	142552OR (SOIL CONTAMINATED WITH METALS AND PETROLEUM)			
Generator	133-BES NW 9TH AVE BES NW 9TH SEWER CAPACITY IMPROVEMENTS NW 9TH AVE ROW POR			

	Time	Scale	Operator	Inbound	Gross	
In	10/28/2024 10:40:08	Inbound 1	MRAMOS14		Tare	107520 lb 40960 lb
Out	10/28/2024 10:40:08		MRAMOS14		Net	66560 lb
					Tons	33.28

Comments

Consumer Comments? We want to know. Please call.

Product	LD%	Qty	UOM	Rate	Tax	Amount	Origin
1 Cont Soil Pet-RGC-	100	33.28	Tons				MULT-IN

Total Tax  
 Total Ticket

Driver`s Signature



Hillsboro Landfill, Inc  
 3205 SE Minter Bridge  
 Hillsboro, OR, 97123  
 Ph: (503)-640-9427

Reprint  
 Ticket# 1737835

Customer Name	CITYOFPOENV City of Portland	Carrier	BABCOCK	Volume
Ticket Date	10/28/2024	Vehicle#	42-pup	
Payment Type	Credit Account	Container		
Manual Ticket#		Driver	BRAD	
Hauling Ticket#		Check#		
Route		Billing #	0000230	
State Waste Code		Gen EPA ID		
Manifest	NA			
Destination		Grid		
PO				
Profile	142552OR (SOIL CONTAMINATED WITH METALS AND PETROLEUM)			
Generator	133-BES NW 9TH AVE BES NW 9TH SEWER CAPACITY IMPROVEMENTS NW 9TH AVE ROW POR			

	Time	Scale	Operator	Inbound	Gross	
In	10/28/2024 10:40:53	Inbound 2	cduneven		94220 lb	
Out	10/28/2024 10:40:53		cduneven		Tare	39520 lb
					Net	54700 lb
					Tons	27.35

Comments

Consumer Comments? We want to know. Please call.

Product	LD%	Qty	UOM	Rate	Tax	Amount	Origin
1 Cont Soil Pet-RGC-	100	27.35	Tons				MULT-IN

Total Tax  
 Total Ticket

Driver`s Signature



Hillsboro Landfill, Inc  
 3205 SE Minter Bridge  
 Hillsboro, OR, 97123  
 Ph: (503)-640-9427

Reprint  
 Ticket# 1737836

Customer Name	CITYOFPOENV City of Portland	Carrier	BRANDON BABCOCK TRUC W/PUP
Ticket Date	10/28/2024	Vehicle#	25-PUP
Payment Type	Credit Account	Container	Volume
Manual Ticket#		Driver	KATIE
Hauling Ticket#		Check#	
Route		Billing #	0000230
State Waste Code		Gen EPA ID	
Manifest	NA		
Destination		Grid	
PO			
Profile	142552OR (SOIL CONTAMINATED WITH METALS AND PETROLEUM)		
Generator	133-BES NW 9TH AVE BES NW 9TH SEWER CAPACITY IMPROVEMENTS NW 9TH AVE ROW POR		

	Time	Scale	Operator	Inbound	Gross	92960 lb
In	10/28/2024 10:42:46	Inbound 2	cduneven		Tare	40940 lb
Out	10/28/2024 10:42:46		cduneven		Net	52020 lb
					Tons	26.01

Comments

Consumer Comments? We want to know. Please call.

Product	LD%	Qty	UOM	Rate	Tax	Amount	Origin
1 Cont Soil Pet-RGC-	100	26.01	Tons				MULT-IN

Total Tax  
 Total Ticket

Driver`s Signature



Hillsboro Landfill, Inc  
 3205 SE Minter Bridge  
 Hillsboro, OR, 97123  
 Ph: (503)-640-9427

Reprint  
 Ticket# 1737848

Customer Name	CITYOFPOENV City of Portland	Carrier	BROSTROM TRUCKING	Volume
Ticket Date	10/28/2024	Vehicle#	1	
Payment Type	Credit Account	Container		
Manual Ticket#		Driver		
Hauling Ticket#		Check#		
Route		Billing #	0000230	
State Waste Code		Gen EPA ID		
Manifest	na			
Destination		Grid		
PO				
Profile	142552OR (SOIL CONTAMINATED WITH METALS AND PETROLEUM)			
Generator	133-BES NW 9TH AVE BES NW 9TH SEWER CAPACITY IMPROVEMENTS NW 9TH AVE ROW POR			

	Time	Scale	Operator	Inbound	Gross	
In	10/28/2024 11:14:52	Inbound 2	cduneven		Tare	91420 lb
Out	10/28/2024 11:14:52		cduneven		Net	39800 lb
					Tons	51620 lb
						25.81

Comments

Consumer Comments? We want to know. Please call.

Product	LD%	Qty	UOM	Rate	Tax	Amount	Origin
1 Cont Soil Pet-RGC-	100	25.81	Tons				MULT-IN

Total Tax  
 Total Ticket

Driver`s Signature



Hillsboro Landfill, Inc  
 3205 SE Minter Bridge  
 Hillsboro, OR, 97123  
 Ph: (503)-640-9427

Reprint  
 Ticket# 1737852

Customer Name	CITYOFPOENV City of Portland	Carrier	NW EXCAVATING	Volume
Ticket Date	10/28/2024	Vehicle#	33--PUP	
Payment Type	Credit Account	Container		
Manual Ticket#		Driver	RON	
Hauling Ticket#		Check#		
Route		Billing #	0000230	
State Waste Code		Gen EPA ID		
Manifest	NA			
Destination		Grid		
PO				
Profile	142552OR (SOIL CONTAMINATED WITH METALS AND PETROLEUM)			
Generator	133-BES NW 9TH AVE BES NW 9TH SEWER CAPACITY IMPROVEMENTS NW 9TH AVE ROW POR			

	Time	Scale	Operator	Inbound	Gross	90260 lb
In	10/28/2024 11:29:53	Inbound 1	MRAMOS14		Tare	41020 lb
Out	10/28/2024 11:29:53		MRAMOS14		Net	49240 lb
					Tons	24.62

Comments

Consumer Comments? We want to know. Please call.

Product	LD%	Qty	UOM	Rate	Tax	Amount	Origin
1 Cont Soil Pet-RGC-	100	24.62	Tons				MULT-IN

Total Tax  
 Total Ticket

Driver`s Signature



Hillsboro Landfill, Inc  
 3205 SE Minter Bridge  
 Hillsboro, OR, 97123  
 Ph: (503)-640-9427

Reprint  
 Ticket# 1737859

Customer Name	CITYOFPOENV City of Portland	Carrier	BROWNLOW	Volume
Ticket Date	10/28/2024	Vehicle#	22-PUP	
Payment Type	Credit Account	Container		
Manual Ticket#		Driver	BRETT	
Hauling Ticket#		Check#		
Route		Billing #	0000230	
State Waste Code		Gen EPA ID		
Manifest	NA			
Destination		Grid		
PO				
Profile	142552OR (SOIL CONTAMINATED WITH METALS AND PETROLEUM)			
Generator	133-BES NW 9TH AVE BES NW 9TH SEWER CAPACITY IMPROVEMENTS NW 9TH AVE ROW POR			

	Time	Scale	Operator	Inbound	Gross	
In	10/28/2024 11:58:42	Inbound 2	cduneven		97240 lb	
Out	10/28/2024 11:58:42		cduneven		Tare	41520 lb
					Net	55720 lb
					Tons	27.86

Comments

Consumer Comments? We want to know. Please call.

Product	LD%	Qty	UOM	Rate	Tax	Amount	Origin
1 Cont Soil Pet-RGC-	100	27.86	Tons				MULT-IN

Total Tax  
 Total Ticket

Driver`s Signature



Hillsboro Landfill, Inc  
 3205 SE Minter Bridge  
 Hillsboro, OR, 97123  
 Ph: (503)-640-9427

Reprint  
 Ticket# 1737868

Customer Name	CITYOFPOENV City of Portland	Carrier	john kroo	Volume
Ticket Date	10/28/2024	Vehicle#	10-PUP	
Payment Type	Credit Account	Container		
Manual Ticket#		Driver	CHRIS	
Hauling Ticket#		Check#		
Route		Billing #	0000230	
State Waste Code		Gen EPA ID		
Manifest	NA			
Destination		Grid		
PO				
Profile	142552OR (SOIL CONTAMINATED WITH METALS AND PETROLEUM)			
Generator	133-BES NW 9TH AVE BES NW 9TH SEWER CAPACITY IMPROVEMENTS NW 9TH AVE ROW POR			

	Time	Scale	Operator	Inbound	Gross	
In	10/28/2024 12:21:33	Inbound 2	cduneven		Tare	86320 lb
Out	10/28/2024 12:21:33		cduneven		Net	39240 lb
					Tons	47080 lb
						23.54

Comments

Consumer Comments? We want to know. Please call.

Product	LD%	Qty	UOM	Rate	Tax	Amount	Origin
1 Cont Soil Pet-RGC-	100	23.54	Tons				MULT-IN

Total Tax  
 Total Ticket

Driver`s Signature



Hillsboro Landfill, Inc  
 3205 SE Minter Bridge  
 Hillsboro, OR, 97123  
 Ph: (503)-640-9427

Reprint  
 Ticket# 1737871

Customer Name	CITYOFPOENV City of Portland	Carrier	HUBBARDS PAVING	Volume
Ticket Date	10/28/2024	Vehicle#	18-pup	
Payment Type	Credit Account	Container		
Manual Ticket#		Driver		
Hauling Ticket#		Check#		
Route		Billing #	0000230	
State Waste Code		Gen EPA ID		
Manifest	na			
Destination		Grid		
PO				
Profile	142552OR (SOIL CONTAMINATED WITH METALS AND PETROLEUM)			
Generator	133-BES NW 9TH AVE BES NW 9TH SEWER CAPACITY IMPROVEMENTS NW 9TH AVE ROW POR			

	Time	Scale	Operator	Inbound	Gross	
In	10/28/2024 12:35:27	Inbound 1	AMILLE38		Tare	101680 lb 41360 lb
Out	10/28/2024 12:35:27		AMILLE38		Net	60320 lb
					Tons	30.16

Comments

Consumer Comments? We want to know. Please call.

Product	LD%	Qty	UOM	Rate	Tax	Amount	Origin
1 Cont Soil Pet-RGC-	100	30.16	Tons				MULT-IN

Total Tax  
 Total Ticket

Driver`s Signature



Hillsboro Landfill, Inc  
 3205 SE Minter Bridge  
 Hillsboro, OR, 97123  
 Ph: (503)-640-9427

Reprint  
 Ticket# 1737872

Customer Name	CITYOFPOENV City of Portland	Carrier	BABCOCK	Volume
Ticket Date	10/28/2024	Vehicle#	42-pup	
Payment Type	Credit Account	Container		
Manual Ticket#		Driver	BRAD	
Hauling Ticket#		Check#		
Route		Billing #	0000230	
State Waste Code		Gen EPA ID		
Manifest	NA			
Destination		Grid		
PO				
Profile	142552OR (SOIL CONTAMINATED WITH METALS AND PETROLEUM)			
Generator	133-BES NW 9TH AVE BES NW 9TH SEWER CAPACITY IMPROVEMENTS NW 9TH AVE ROW POR			

	Time	Scale	Operator	Inbound	Gross	
In	10/28/2024 12:39:48	Inbound 2	cduneven		98000 lb	
Out	10/28/2024 12:39:48		cduneven		Tare	39520 lb
					Net	58480 lb
					Tons	29.24

Comments

Consumer Comments? We want to know. Please call.

Product	LD%	Qty	UOM	Rate	Tax	Amount	Origin
1 Cont Soil Pet-RGC-	100	29.24	Tons				MULT-IN

Total Tax  
 Total Ticket

Driver`s Signature



Hillsboro Landfill, Inc  
 3205 SE Minter Bridge  
 Hillsboro, OR, 97123  
 Ph: (503)-640-9427

Reprint  
 Ticket# 1737880

Customer Name	CITYOFPOENV City of Portland	Carrier	BROSTROM TRUCKING	Volume
Ticket Date	10/28/2024	Vehicle#	1	
Payment Type	Credit Account	Container		
Manual Ticket#		Driver	HAYDEN	
Hauling Ticket#		Check#		
Route		Billing #	0000230	
State Waste Code		Gen EPA ID		
Manifest	NA			
Destination		Grid		
PO				
Profile	142552OR (SOIL CONTAMINATED WITH METALS AND PETROLEUM)			
Generator	133-BES NW 9TH AVE BES NW 9TH SEWER CAPACITY IMPROVEMENTS NW 9TH AVE ROW POR			

	Time	Scale	Operator	Inbound	Gross	
In	10/28/2024 13:04:58	Inbound 2	cduneven		Tare	91060 lb
Out	10/28/2024 13:04:58		cduneven		Net	39800 lb
					Tons	51260 lb
						25.63

Comments

Consumer Comments? We want to know. Please call.

Product	LD%	Qty	UOM	Rate	Tax	Amount	Origin
1 Cont Soil Pet-RGC-	100	25.63	Tons				MULT-IN

Total Tax  
 Total Ticket

Driver`s Signature



Hillsboro Landfill, Inc  
 3205 SE Minter Bridge  
 Hillsboro, OR, 97123  
 Ph: (503)-640-9427

Reprint  
 Ticket# 1737884

Customer Name	CITYOFPOENV City of Portland	Carrier	BROWNLOW	Volume
Ticket Date	10/28/2024	Vehicle#	22-PUP	
Payment Type	Credit Account	Container		
Manual Ticket#		Driver	BRETT	
Hauling Ticket#		Check#		
Route		Billing #	0000230	
State Waste Code		Gen EPA ID		
Manifest	NA			
Destination		Grid		
PO				
Profile	142552OR (SOIL CONTAMINATED WITH METALS AND PETROLEUM)			
Generator	133-BES NW 9TH AVE BES NW 9TH SEWER CAPACITY IMPROVEMENTS NW 9TH AVE ROW POR			

	Time	Scale	Operator	Inbound	Gross	
In	10/28/2024 13:36:34	Inbound 2	cduneven		100480 lb	
Out	10/28/2024 13:36:34		cduneven		Tare	41520 lb
					Net	58960 lb
					Tons	29.48

Comments

Consumer Comments? We want to know. Please call.

Product	LD%	Qty	UOM	Rate	Tax	Amount	Origin
1 Cont Soil Pet-RGC-	100	29.48	Tons				MULT-IN

Total Tax  
 Total Ticket

Driver`s Signature



Hillsboro Landfill, Inc  
 3205 SE Minter Bridge  
 Hillsboro, OR, 97123  
 Ph: (503)-640-9427

Reprint  
 Ticket# 1737886

Customer Name	CITYOFPOENV City of Portland	Carrier	NW EXCAVATING	Volume
Ticket Date	10/28/2024	Vehicle#	33--PUP	
Payment Type	Credit Account	Container		
Manual Ticket#		Driver		
Hauling Ticket#		Check#		
Route		Billing #	0000230	
State Waste Code		Gen EPA ID		
Manifest	na			
Destination		Grid		
PO				
Profile	142552OR (SOIL CONTAMINATED WITH METALS AND PETROLEUM)			
Generator	133-BES NW 9TH AVE BES NW 9TH SEWER CAPACITY IMPROVEMENTS NW 9TH AVE ROW POR			

	Time	Scale	Operator	Inbound	Gross	
In	10/28/2024 13:41:52	Inbound 1	AMILLE38		Tare	93560 lb 41020 lb
Out	10/28/2024 13:41:52		AMILLE38		Net	52540 lb
					Tons	26.27

Comments

Consumer Comments? We want to know. Please call.

Product	LD%	Qty	UOM	Rate	Tax	Amount	Origin
1 Cont Soil Pet-RGC-	100	26.27	Tons				MULT-IN

Total Tax  
 Total Ticket

Driver`s Signature



Hillsboro Landfill, Inc  
 3205 SE Minter Bridge  
 Hillsboro, OR, 97123  
 Ph: (503)-640-9427

Reprint  
 Ticket# 1737888

Customer Name	CITYOFPOENV City of Portland	Carrier	john kroo	Volume
Ticket Date	10/28/2024	Vehicle#	10-PUP	
Payment Type	Credit Account	Container		
Manual Ticket#		Driver	CHRIS	
Hauling Ticket#		Check#		
Route		Billing #	0000230	
State Waste Code		Gen EPA ID		
Manifest	NA			
Destination		Grid		
PO				
Profile	142552OR (SOIL CONTAMINATED WITH METALS AND PETROLEUM)			
Generator	133-BES NW 9TH AVE BES NW 9TH SEWER CAPACITY IMPROVEMENTS NW 9TH AVE ROW POR			

	Time	Scale	Operator	Inbound	Gross	88160 lb
In	10/28/2024 14:02:03	Inbound 2	cduneven		Tare	39240 lb
Out	10/28/2024 14:02:03		cduneven		Net	48920 lb
					Tons	24.46

Comments

Consumer Comments? We want to know. Please call.

Product	LD%	Qty	UOM	Rate	Tax	Amount	Origin
1 Cont Soil Pet-RGC-	100	24.46	Tons				MULT-IN

Total Tax  
 Total Ticket

Driver`s Signature



Hillsboro Landfill, Inc  
 3205 SE Minter Bridge  
 Hillsboro, OR, 97123  
 Ph: (503)-640-9427

Reprint  
 Ticket# 1737896

Customer Name	CITYOFPOENV City of Portland	Carrier	HUBBARDS PAVING	Volume
Ticket Date	10/28/2024	Vehicle#	18-pup	
Payment Type	Credit Account	Container		
Manual Ticket#		Driver		
Hauling Ticket#		Check#		
Route		Billing #	0000230	
State Waste Code		Gen EPA ID		
Manifest	NA			
Destination		Grid		
PO				
Profile	142552OR (SOIL CONTAMINATED WITH METALS AND PETROLEUM)			
Generator	133-BES NW 9TH AVE BES NW 9TH SEWER CAPACITY IMPROVEMENTS NW 9TH AVE ROW POR			

	Time	Scale	Operator	Inbound	Gross	106040 lb
In	10/28/2024 14:24:22	Inbound 2	cduneven		Tare	41360 lb
Out	10/28/2024 14:24:22		cduneven		Net	64680 lb
					Tons	32.34

Comments

Consumer Comments? We want to know. Please call.

Product	LD%	Qty	UOM	Rate	Tax	Amount	Origin
1 Cont Soil Pet-RGC-	100	32.34	Tons				MULT-IN

Total Tax  
 Total Ticket

Driver`s Signature



Hillsboro Landfill, Inc  
 3205 SE Minter Bridge  
 Hillsboro, OR, 97123  
 Ph: (503)-640-9427

Reprint  
 Ticket# 1737900

Customer Name	CITYOFPOENV City of Portland	Carrier	BABCOCK	Volume
Ticket Date	10/28/2024	Vehicle#	42-pup	
Payment Type	Credit Account	Container		
Manual Ticket#		Driver	BRAD	
Hauling Ticket#		Check#		
Route		Billing #	0000230	
State Waste Code		Gen EPA ID		
Manifest	na			
Destination		Grid		
PO				
Profile	142552OR (SOIL CONTAMINATED WITH METALS AND PETROLEUM)			
Generator	133-BES NW 9TH AVE BES NW 9TH SEWER CAPACITY IMPROVEMENTS NW 9TH AVE ROW POR			

	Time	Scale	Operator	Inbound	Gross	
In	10/28/2024 14:35:14	Inbound 1	AMILLE38		Tare	93540 lb
Out	10/28/2024 14:35:14		AMILLE38		Net	39520 lb
					Tons	54020 lb
						27.01

Comments

Consumer Comments? We want to know. Please call.

Product	LD%	Qty	UOM	Rate	Tax	Amount	Origin
1 Cont Soil Pet-RGC-	100	27.01	Tons				MULT-IN

Total Tax  
 Total Ticket

Driver`s Signature



Hillsboro Landfill, Inc  
 3205 SE Minter Bridge  
 Hillsboro, OR, 97123  
 Ph: (503)-640-9427

Reprint  
 Ticket# 1737902

Customer Name	CITYOFPOENV City of Portland	Carrier	BROSTROM TRUCKING	Volume
Ticket Date	10/28/2024	Vehicle#	1	
Payment Type	Credit Account	Container		
Manual Ticket#		Driver	HAYDEN	
Hauling Ticket#		Check#		
Route		Billing #	0000230	
State Waste Code		Gen EPA ID		
Manifest	NA			
Destination		Grid		
PO				
Profile	142552OR (SOIL CONTAMINATED WITH METALS AND PETROLEUM)			
Generator	133-BES NW 9TH AVE BES NW 9TH SEWER CAPACITY IMPROVEMENTS NW 9TH AVE ROW POR			

	Time	Scale	Operator	Inbound	Gross	
In	10/28/2024 14:44:30	Inbound 2	cduneven		Tare	96300 lb
Out	10/28/2024 14:44:30		cduneven		Net	39800 lb
					Tons	56500 lb
						28.25

Comments

Consumer Comments? We want to know. Please call.

Product	LD%	Qty	UOM	Rate	Tax	Amount	Origin
1 Cont Soil Pet-RGC-	100	28.25	Tons				MULT-IN

Total Tax  
 Total Ticket

Driver`s Signature



Hillsboro Landfill, Inc  
 3205 SE Minter Bridge  
 Hillsboro, OR, 97123  
 Ph: (503)-640-9427

Reprint  
 Ticket# 1737939

Customer Name	CITYOFPOENV City of Portland	Carrier	NW EXCAVATING	Volume
Ticket Date	10/29/2024	Vehicle#	33--PUP	
Payment Type	Credit Account	Container		
Manual Ticket#		Driver		
Hauling Ticket#		Check#		
Route		Billing #	0000230	
State Waste Code		Gen EPA ID		
Manifest	NA			
Destination		Grid		
PO				
Profile	142552OR (SOIL CONTAMINATED WITH METALS AND PETROLEUM)			
Generator	133-BES NW 9TH AVE BES NW 9TH SEWER CAPACITY IMPROVEMENTS NW 9TH AVE ROW POR			

	Time	Scale	Operator	Inbound	Gross	85260 lb
In	10/29/2024 07:55:17	Inbound 2	cduneven		Tare	41020 lb
Out	10/29/2024 07:55:17		cduneven		Net	44240 lb
					Tons	22.12

Comments

Consumer Comments? We want to know. Please call.

Product	LD%	Qty	UOM	Rate	Tax	Amount	Origin
1 Cont Soil Pet-RGC-	100	22.12	Tons				MULT-IN

Total Tax  
 Total Ticket

Driver`s Signature



Hillsboro Landfill, Inc  
 3205 SE Minter Bridge  
 Hillsboro, OR, 97123  
 Ph: (503)-640-9427

Reprint  
 Ticket# 1737945

Customer Name	CITYOFPOENV City of Portland	Carrier	HIGH VALLEY TRUCKING SOLO
Ticket Date	10/29/2024	Vehicle#	2-PUP Volume
Payment Type	Credit Account	Container	
Manual Ticket#		Driver	CALEB
Hauling Ticket#		Check#	
Route		Billing #	0000230
State Waste Code		Gen EPA ID	
Manifest	na		
Destination		Grid	
PO			
Profile	142552OR (SOIL CONTAMINATED WITH METALS AND PETROLEUM)		
Generator	133-BES NW 9TH AVE BES NW 9TH SEWER CAPACITY IMPROVEMENTS NW 9TH AVE ROW POR		

	Time	Scale	Operator	Inbound	Gross	107400 lb
In	10/29/2024 08:17:46	Inbound 1	amille38		Tare	41200 lb
Out	10/29/2024 08:17:46		amille38		Net	66200 lb
					Tons	33.10

Comments

Consumer Comments? We want to know. Please call.

Product	LD%	Qty	UOM	Rate	Tax	Amount	Origin
1 Cont Soil Pet-RGC-	100	33.10	Tons				MULT-IN

Total Tax  
 Total Ticket

Driver`s Signature



Hillsboro Landfill, Inc  
 3205 SE Minter Bridge  
 Hillsboro, OR, 97123  
 Ph: (503)-640-9427

Reprint  
 Ticket# 1737946

Customer Name	CITYOFPOENV City of Portland	Carrier	PACIFIC NW TRUCKING
Ticket Date	10/29/2024	Vehicle#	99-PUP
Payment Type	Credit Account	Container	
Manual Ticket#		Driver	KEVIN
Hauling Ticket#		Check#	
Route		Billing #	0000230
State Waste Code		Gen EPA ID	
Manifest	na		
Destination		Grid	
PO			
Profile	142552OR (SOIL CONTAMINATED WITH METALS AND PETROLEUM)		
Generator	133-BES NW 9TH AVE BES NW 9TH SEWER CAPACITY IMPROVEMENTS NW 9TH AVE ROW POR		

	Time	Scale	Operator	Inbound	Gross	
In	10/29/2024 08:20:07	Inbound 1	amille38		Tare	83400 lb
Out	10/29/2024 08:20:07		amille38		Net	34280 lb
					Tons	49120 lb
						24.56

Comments

Consumer Comments? We want to know. Please call.

Product	LD%	Qty	UOM	Rate	Tax	Amount	Origin
1 Cont Soil Pet-RGC-	100	24.56	Tons				MULT-IN

Total Tax  
 Total Ticket

Driver`s Signature



Hillsboro Landfill, Inc  
 3205 SE Minter Bridge  
 Hillsboro, OR, 97123  
 Ph: (503)-640-9427

Reprint  
 Ticket# 1737950

Customer Name	CITYOFPOENV City of Portland	Carrier	BABCOCK	Volume
Ticket Date	10/29/2024	Vehicle#	42-pup	
Payment Type	Credit Account	Container		
Manual Ticket#		Driver	BRAD	
Hauling Ticket#		Check#		
Route		Billing #	0000230	
State Waste Code		Gen EPA ID		
Manifest	NA			
Destination		Grid		
PO				
Profile	142552OR (SOIL CONTAMINATED WITH METALS AND PETROLEUM)			
Generator	133-BES NW 9TH AVE BES NW 9TH SEWER CAPACITY IMPROVEMENTS NW 9TH AVE ROW POR			

	Time	Scale	Operator	Inbound	Gross	
In	10/29/2024 08:29:44	Inbound 2	cduneven		96400 lb	
Out	10/29/2024 08:29:44		cduneven		39520 lb	
					Net	56880 lb
					Tons	28.44

Comments

Consumer Comments? We want to know. Please call.

Product	LD%	Qty	UOM	Rate	Tax	Amount	Origin
1 Cont Soil Pet-RGC-	100	28.44	Tons				MULT-IN

Total Tax  
 Total Ticket

Driver`s Signature



Hillsboro Landfill, Inc  
 3205 SE Minter Bridge  
 Hillsboro, OR, 97123  
 Ph: (503)-640-9427

Reprint  
 Ticket# 1737951

Customer Name	CITYOFPOENV City of Portland	Carrier	BRANDON BABCOCK TRUC W/PUP
Ticket Date	10/29/2024	Vehicle#	25-PUP
Payment Type	Credit Account	Container	
Manual Ticket#		Driver	KATIE
Hauling Ticket#		Check#	
Route		Billing #	0000230
State Waste Code		Gen EPA ID	
Manifest	NA		
Destination		Grid	
PO			
Profile	142552OR (SOIL CONTAMINATED WITH METALS AND PETROLEUM)		
Generator	133-BES NW 9TH AVE BES NW 9TH SEWER CAPACITY IMPROVEMENTS NW 9TH AVE ROW POR		

	Time	Scale	Operator	Inbound	Gross	87780 lb
In	10/29/2024 08:32:12	Inbound 2	cduneven		Tare	40940 lb
Out	10/29/2024 08:32:12		cduneven		Net	46840 lb
					Tons	23.42

Comments

Consumer Comments? We want to know. Please call.

Product	LD%	Qty	UOM	Rate	Tax	Amount	Origin
1 Cont Soil Pet-RGC-	100	23.42	Tons				MULT-IN

Total Tax  
 Total Ticket

Driver`s Signature



Hillsboro Landfill, Inc  
 3205 SE Minter Bridge  
 Hillsboro, OR, 97123  
 Ph: (503)-640-9427

Reprint  
 Ticket# 1737958

Customer Name	CITYOFPOENV City of Portland	Carrier	BROSTROM TRUCKING	Volume
Ticket Date	10/29/2024	Vehicle#	1	
Payment Type	Credit Account	Container		
Manual Ticket#		Driver	HAYDEN	
Hauling Ticket#		Check#		
Route		Billing #	0000230	
State Waste Code		Gen EPA ID		
Manifest	NA			
Destination		Grid		
PO				
Profile	142552OR (SOIL CONTAMINATED WITH METALS AND PETROLEUM)			
Generator	133-BES NW 9TH AVE BES NW 9TH SEWER CAPACITY IMPROVEMENTS NW 9TH AVE ROW POR			

	Time	Scale	Operator	Inbound	Gross	
In	10/29/2024 08:42:59	Inbound 2	cduneven		Tare	93000 lb
Out	10/29/2024 08:42:59		cduneven		Net	39800 lb
					Tons	53200 lb
						26.60

Comments

Consumer Comments? We want to know. Please call.

Product	LD%	Qty	UOM	Rate	Tax	Amount	Origin
1 Cont Soil Pet-RGC-	100	26.60	Tons				MULT-IN

Total Tax  
 Total Ticket

Driver`s Signature



Hillsboro Landfill, Inc  
 3205 SE Minter Bridge  
 Hillsboro, OR, 97123  
 Ph: (503)-640-9427

Reprint  
 Ticket# 1737987

Customer Name	CITYOFPOENV City of Portland	Carrier	NW EXCAVATING	Volume
Ticket Date	10/29/2024	Vehicle#	33--PUP	
Payment Type	Credit Account	Container		
Manual Ticket#		Driver		
Hauling Ticket#		Check#		
Route		Billing #	0000230	
State Waste Code		Gen EPA ID		
Manifest	NA			
Destination		Grid		
PO				
Profile	142552OR (SOIL CONTAMINATED WITH METALS AND PETROLEUM)			
Generator	133-BES NW 9TH AVE BES NW 9TH SEWER CAPACITY IMPROVEMENTS NW 9TH AVE ROW POR			

	Time	Scale	Operator	Inbound	Gross	
In	10/29/2024 09:52:41	Inbound 2	cduneven		88380 lb	
Out	10/29/2024 09:52:41		cduneven		Tare	41020 lb
					Net	47360 lb
					Tons	23.68

Comments

Consumer Comments? We want to know. Please call.

Product	LD%	Qty	UOM	Rate	Tax	Amount	Origin
1 Cont Soil Pet-RGC-	100	23.68	Tons				MULT-IN

Total Tax  
 Total Ticket

Driver`s Signature



Hillsboro Landfill, Inc  
 3205 SE Minter Bridge  
 Hillsboro, OR, 97123  
 Ph: (503)-640-9427

Reprint  
 Ticket# 1737994

Customer Name	CITYOFPOENV City of Portland	Carrier	HIGH VALLEY TRUCKING SOLO
Ticket Date	10/29/2024	Vehicle#	2-PUP Volume
Payment Type	Credit Account	Container	
Manual Ticket#		Driver	CALEB
Hauling Ticket#		Check#	
Route		Billing #	0000230
State Waste Code		Gen EPA ID	
Manifest	NA		
Destination		Grid	
PO			
Profile	142552OR (SOIL CONTAMINATED WITH METALS AND PETROLEUM)		
Generator	133-BES NW 9TH AVE BES NW 9TH SEWER CAPACITY IMPROVEMENTS NW 9TH AVE ROW POR		

	Time	Scale	Operator	Inbound	Gross	102820 lb
In	10/29/2024 10:08:20	Inbound 2	cduneven		Tare	41200 lb
Out	10/29/2024 10:08:20		cduneven		Net	61620 lb
					Tons	30.81

Comments

Consumer Comments? We want to know. Please call.

Product	LD%	Qty	UOM	Rate	Tax	Amount	Origin
1 Cont Soil Pet-RGC-	100	30.81	Tons				MULT-IN

Total Tax  
 Total Ticket

Driver`s Signature



Hillsboro Landfill, Inc  
 3205 SE Minter Bridge  
 Hillsboro, OR, 97123  
 Ph: (503)-640-9427

Reprint  
 Ticket# 1737997

Customer Name	CITYOFPOENV City of Portland	Carrier	PACIFIC NW TRUCKING
Ticket Date	10/29/2024	Vehicle#	99-PUP
Payment Type	Credit Account	Container	
Manual Ticket#		Driver	KEVIN
Hauling Ticket#		Check#	
Route		Billing #	0000230
State Waste Code		Gen EPA ID	
Manifest	NA		
Destination		Grid	
PO			
Profile	142552OR (SOIL CONTAMINATED WITH METALS AND PETROLEUM)		
Generator	133-BES NW 9TH AVE BES NW 9TH SEWER CAPACITY IMPROVEMENTS NW 9TH AVE ROW POR		

	Time	Scale	Operator	Inbound	Gross	90300 lb
In	10/29/2024 10:12:32	Inbound 2	cduneven		Tare	34280 lb
Out	10/29/2024 10:12:32		cduneven		Net	56020 lb
					Tons	28.01

Comments

Consumer Comments? We want to know. Please call.

Product	LD%	Qty	UOM	Rate	Tax	Amount	Origin
1 Cont Soil Pet-RGC-	100	28.01	Tons				MULT-IN

Total Tax  
 Total Ticket

Driver`s Signature



Hillsboro Landfill, Inc  
 3205 SE Minter Bridge  
 Hillsboro, OR, 97123  
 Ph: (503)-640-9427

Reprint  
 Ticket# 1738007

Customer Name	CITYOFPOENV City of Portland	Carrier	BRANDON BABCOCK TRUC W/PUP
Ticket Date	10/29/2024	Vehicle#	25-PUP
Payment Type	Credit Account	Container	Volume
Manual Ticket#		Driver	BRANDON
Hauling Ticket#		Check#	
Route		Billing #	0000230
State Waste Code		Gen EPA ID	
Manifest	NA		
Destination		Grid	
PO			
Profile	142552OR (SOIL CONTAMINATED WITH METALS AND PETROLEUM)		
Generator	133-BES NW 9TH AVE BES NW 9TH SEWER CAPACITY IMPROVEMENTS NW 9TH AVE ROW POR		

	Time	Scale	Operator	Inbound	Gross	90660 lb
In	10/29/2024 10:29:25	Inbound 1	amille38		Tare	40940 lb
Out	10/29/2024 10:29:25		amille38		Net	49720 lb
					Tons	24.86

Comments

Consumer Comments? We want to know. Please call.

Product	LD%	Qty	UOM	Rate	Tax	Amount	Origin
1 Cont Soil Pet-RGC-	100	24.86	Tons				MULT-IN

Total Tax  
 Total Ticket

Driver`s Signature



Hillsboro Landfill, Inc  
 3205 SE Minter Bridge  
 Hillsboro, OR, 97123  
 Ph: (503)-640-9427

Reprint  
 Ticket# 1738008

Customer Name	CITYOFPOENV City of Portland	Carrier	BABCOCK	Volume
Ticket Date	10/29/2024	Vehicle#	42-pup	
Payment Type	Credit Account	Container		
Manual Ticket#		Driver	BRAD	
Hauling Ticket#		Check#		
Route		Billing #	0000230	
State Waste Code		Gen EPA ID		
Manifest	NA			
Destination		Grid		
PO				
Profile	142552OR (SOIL CONTAMINATED WITH METALS AND PETROLEUM)			
Generator	133-BES NW 9TH AVE BES NW 9TH SEWER CAPACITY IMPROVEMENTS NW 9TH AVE ROW POR			

	Time	Scale	Operator	Inbound	Gross	92480 lb
In	10/29/2024 10:30:26	Inbound 2	cduneven		Tare	39520 lb
Out	10/29/2024 10:30:26		cduneven		Net	52960 lb
					Tons	26.48

Comments

Consumer Comments? We want to know. Please call.

Product	LD%	Qty	UOM	Rate	Tax	Amount	Origin
1 Cont Soil Pet-RGC-	100	26.48	Tons				MULT-IN

Total Tax  
 Total Ticket

Driver`s Signature



Hillsboro Landfill, Inc  
 3205 SE Minter Bridge  
 Hillsboro, OR, 97123  
 Ph: (503)-640-9427

Reprint  
 Ticket# 1738019

Customer Name	CITYOFPOENV City of Portland	Carrier	SITE PRO DUMP	Volume
Ticket Date	10/29/2024	Vehicle#	59-PUP	
Payment Type	Credit Account	Container		
Manual Ticket#		Driver		
Hauling Ticket#		Check#		
Route		Billing #	0000230	
State Waste Code		Gen EPA ID		
Manifest	NA			
Destination		Grid		
PO				
Profile	142552OR (SOIL CONTAMINATED WITH METALS AND PETROLEUM)			
Generator	133-BES NW 9TH AVE BES NW 9TH SEWER CAPACITY IMPROVEMENTS NW 9TH AVE ROW POR			

	Time	Scale	Operator	Inbound	Gross	100700 lb
In	10/29/2024 10:51:49	Inbound 2	mmalone2		Tare	41560 lb
Out	10/29/2024 10:51:49		mmalone2		Net	59140 lb
					Tons	29.57

Comments

Consumer Comments? We want to know. Please call.

Product	LD%	Qty	UOM	Rate	Tax	Amount	Origin
1 Cont Soil Pet-RGC-	100	29.57	Tons				MULT-IN

Total Tax  
 Total Ticket

Driver`s Signature



Hillsboro Landfill, Inc  
 3205 SE Minter Bridge  
 Hillsboro, OR, 97123  
 Ph: (503)-640-9427

Reprint  
 Ticket# 1738040

Customer Name	CITYOFPOENV City of Portland	Carrier	NW EXCAVATING	Volume
Ticket Date	10/29/2024	Vehicle#	33--PUP	
Payment Type	Credit Account	Container		
Manual Ticket#		Driver		
Hauling Ticket#		Check#		
Route		Billing #	0000230	
State Waste Code		Gen EPA ID		
Manifest	NA			
Destination		Grid		
PO				
Profile	142552OR (SOIL CONTAMINATED WITH METALS AND PETROLEUM)			
Generator	133-BES NW 9TH AVE BES NW 9TH SEWER CAPACITY IMPROVEMENTS NW 9TH AVE ROW POR			

	Time	Scale	Operator	Inbound	Gross	
In	10/29/2024 11:37:49	Inbound 2	cduneven		Tare	91020 lb
Out	10/29/2024 11:37:49		cduneven		Net	41020 lb
					Tons	50000 lb
						25.00

Comments

Consumer Comments? We want to know. Please call.

Product	LD%	Qty	UOM	Rate	Tax	Amount	Origin
1 Cont Soil Pet-RGC-	100	25.00	Tons				MULT-IN

Total Tax  
 Total Ticket

Driver`s Signature



Hillsboro Landfill, Inc  
 3205 SE Minter Bridge  
 Hillsboro, OR, 97123  
 Ph: (503)-640-9427

Reprint  
 Ticket# 1738051

Customer Name	CITYOFPOENV City of Portland	Carrier	HIGH VALLEY TRUCKING SOLO
Ticket Date	10/29/2024	Vehicle#	2-PUP Volume
Payment Type	Credit Account	Container	
Manual Ticket#		Driver	CALEB
Hauling Ticket#		Check#	
Route		Billing #	0000230
State Waste Code		Gen EPA ID	
Manifest	NA		
Destination		Grid	
PO			
Profile	142552OR (SOIL CONTAMINATED WITH METALS AND PETROLEUM)		
Generator	133-BES NW 9TH AVE BES NW 9TH SEWER CAPACITY IMPROVEMENTS NW 9TH AVE ROW POR		

	Time	Scale	Operator	Inbound	Gross	96380 lb
In	10/29/2024 11:57:15	Inbound 1	MMALONE2		Tare	41200 lb
Out	10/29/2024 11:57:15		MMALONE2		Net	55180 lb
					Tons	27.59

Comments

Consumer Comments? We want to know. Please call.

Product	LD%	Qty	UOM	Rate	Tax	Amount	Origin
1 Cont Soil Pet-RGC-	100	27.59	Tons				MULT-IN

Total Tax  
 Total Ticket

Driver`s Signature



Hillsboro Landfill, Inc  
 3205 SE Minter Bridge  
 Hillsboro, OR, 97123  
 Ph: (503)-640-9427

Reprint  
 Ticket# 1738052

Customer Name	CITYOFPOENV City of Portland	Carrier	PACIFIC NW TRUCKING
Ticket Date	10/29/2024	Vehicle#	99-PUP
Payment Type	Credit Account	Container	Volume
Manual Ticket#		Driver	KEVIN
Hauling Ticket#		Check#	
Route		Billing #	0000230
State Waste Code		Gen EPA ID	
Manifest	na		
Destination		Grid	
PO			
Profile	142552OR (SOIL CONTAMINATED WITH METALS AND PETROLEUM)		
Generator	133-BES NW 9TH AVE BES NW 9TH SEWER CAPACITY IMPROVEMENTS NW 9TH AVE ROW POR		

	Time	Scale	Operator	Inbound	Gross	89440 lb
In	10/29/2024 11:57:55	Inbound 2	cduneven		Tare	34280 lb
Out	10/29/2024 11:57:55		cduneven		Net	55160 lb
					Tons	27.58

Comments

Consumer Comments? We want to know. Please call.

Product	LD%	Qty	UOM	Rate	Tax	Amount	Origin
1 Cont Soil Pet-RGC-	100	27.58	Tons				MULT-IN

Total Tax  
 Total Ticket

Driver`s Signature



Hillsboro Landfill, Inc  
 3205 SE Minter Bridge  
 Hillsboro, OR, 97123  
 Ph: (503)-640-9427

Reprint  
 Ticket# 1738060

Customer Name	CITYOFPOENV City of Portland	Carrier	BABCOCK	Volume
Ticket Date	10/29/2024	Vehicle#	42-pup	
Payment Type	Credit Account	Container		
Manual Ticket#		Driver	BRAD	
Hauling Ticket#		Check#		
Route		Billing #	0000230	
State Waste Code		Gen EPA ID		
Manifest	na			
Destination		Grid		
PO				
Profile	142552OR (SOIL CONTAMINATED WITH METALS AND PETROLEUM)			
Generator	133-BES NW 9TH AVE BES NW 9TH SEWER CAPACITY IMPROVEMENTS NW 9TH AVE ROW POR			

	Time	Scale	Operator	Inbound	Gross	
In	10/29/2024 12:23:13	Inbound 1	MMALONE2		Tare	92840 lb
Out	10/29/2024 12:23:13		MMALONE2		Net	39520 lb
					Tons	53320 lb
						26.66

Comments

Consumer Comments? We want to know. Please call.

Product	LD%	Qty	UOM	Rate	Tax	Amount	Origin
1 Cont Soil Pet-RGC-	100	26.66	Tons				MULT-IN

Total Tax  
 Total Ticket

Driver`s Signature



Hillsboro Landfill, Inc  
 3205 SE Minter Bridge  
 Hillsboro, OR, 97123  
 Ph: (503)-640-9427

Reprint  
 Ticket# 1738067

Customer Name	CITYOFPOENV City of Portland	Carrier	BRANDON BABCOCK TRUC W/PUP
Ticket Date	10/29/2024	Vehicle#	25-PUP
Payment Type	Credit Account	Container	Volume
Manual Ticket#		Driver	KATIE
Hauling Ticket#		Check#	
Route		Billing #	0000230
State Waste Code		Gen EPA ID	
Manifest	NA		
Destination		Grid	
PO			
Profile	142552OR (SOIL CONTAMINATED WITH METALS AND PETROLEUM)		
Generator	133-BES NW 9TH AVE BES NW 9TH SEWER CAPACITY IMPROVEMENTS NW 9TH AVE ROW POR		

	Time	Scale	Operator	Inbound	Gross	95320 lb
In	10/29/2024 12:34:50	Inbound 2	cduneven		Tare	40940 lb
Out	10/29/2024 12:34:50		cduneven		Net	54380 lb
					Tons	27.19

Comments

Consumer Comments? We want to know. Please call.

Product	LD%	Qty	UOM	Rate	Tax	Amount	Origin
1 Cont Soil Pet-RGC-	100	27.19	Tons				MULT-IN

Total Tax  
 Total Ticket

Driver`s Signature



Hillsboro Landfill, Inc  
 3205 SE Minter Bridge  
 Hillsboro, OR, 97123  
 Ph: (503)-640-9427

Reprint  
 Ticket# 1738096

Customer Name	CITYOFPOENV City of Portland	Carrier	NW EXCAVATING	Volume
Ticket Date	10/29/2024	Vehicle#	33--PUP	
Payment Type	Credit Account	Container		
Manual Ticket#		Driver		
Hauling Ticket#		Check#		
Route		Billing #	0000230	
State Waste Code		Gen EPA ID		
Manifest	na			
Destination		Grid		
PO				
Profile	142552OR (SOIL CONTAMINATED WITH METALS AND PETROLEUM)			
Generator	133-BES NW 9TH AVE BES NW 9TH SEWER CAPACITY IMPROVEMENTS NW 9TH AVE ROW POR			

	Time	Scale	Operator	Inbound	Gross	
In	10/29/2024 13:47:22	Inbound 1	mmalone2		88460 lb	
Out	10/29/2024 13:47:22		mmalone2		41020 lb	
					Net	47440 lb
					Tons	23.72

Comments

Consumer Comments? We want to know. Please call.

Product	LD%	Qty	UOM	Rate	Tax	Amount	Origin
1 Cont Soil Pet-RGC-	100	23.72	Tons				MULT-IN

Total Tax  
 Total Ticket

Driver`s Signature



Hillsboro Landfill, Inc  
 3205 SE Minter Bridge  
 Hillsboro, OR, 97123  
 Ph: (503)-640-9427

Reprint  
 Ticket# 1738100

Customer Name	CITYOFPOENV City of Portland	Carrier	HIGH VALLEY TRUCKING SOLO
Ticket Date	10/29/2024	Vehicle#	2-PUP Volume
Payment Type	Credit Account	Container	
Manual Ticket#		Driver	CALEB
Hauling Ticket#		Check#	
Route		Billing #	0000230
State Waste Code		Gen EPA ID	
Manifest	na		
Destination		Grid	
PO			
Profile	142552OR (SOIL CONTAMINATED WITH METALS AND PETROLEUM)		
Generator	133-BES NW 9TH AVE BES NW 9TH SEWER CAPACITY IMPROVEMENTS NW 9TH AVE ROW POR		

	Time	Scale	Operator	Inbound	Gross	102680 lb
In	10/29/2024 13:52:23	Inbound 1	mmalone2		Tare	41200 lb
Out	10/29/2024 13:52:23		mmalone2		Net	61480 lb
					Tons	30.74

Comments

Consumer Comments? We want to know. Please call.

Product	LD%	Qty	UOM	Rate	Tax	Amount	Origin
1 Cont Soil Pet-RGC-	100	30.74	Tons				MULT-IN

Total Tax  
 Total Ticket

Driver`s Signature



Hillsboro Landfill, Inc  
 3205 SE Minter Bridge  
 Hillsboro, OR, 97123  
 Ph: (503)-640-9427

Reprint  
 Ticket# 1738102

Customer Name	CITYOFPOENV City of Portland	Carrier	PACIFIC NW TRUCKING
Ticket Date	10/29/2024	Vehicle#	99-PUP
Payment Type	Credit Account	Container	Volume
Manual Ticket#		Driver	KEVIN
Hauling Ticket#		Check#	
Route		Billing #	0000230
State Waste Code		Gen EPA ID	
Manifest	na		
Destination		Grid	
PO			
Profile	142552OR (SOIL CONTAMINATED WITH METALS AND PETROLEUM)		
Generator	133-BES NW 9TH AVE BES NW 9TH SEWER CAPACITY IMPROVEMENTS NW 9TH AVE ROW POR		

	Time	Scale	Operator	Inbound	Gross	86760 lb
In	10/29/2024 13:54:15	Inbound 1	mmalone2		Tare	34280 lb
Out	10/29/2024 13:54:15		mmalone2		Net	52480 lb
					Tons	26.24

Comments

Consumer Comments? We want to know. Please call.

Product	LD%	Qty	UOM	Rate	Tax	Amount	Origin
1 Cont Soil Pet-RGC-	100	26.24	Tons				MULT-IN

Total Tax  
 Total Ticket

Driver`s Signature



Hillsboro Landfill, Inc  
 3205 SE Minter Bridge  
 Hillsboro, OR, 97123  
 Ph: (503)-640-9427

Reprint  
 Ticket# 1738114

Customer Name	CITYOFPOENV City of Portland	Carrier	BABCOCK	Volume
Ticket Date	10/29/2024	Vehicle#	42-pup	
Payment Type	Credit Account	Container		
Manual Ticket#		Driver	BRAD	
Hauling Ticket#		Check#		
Route		Billing #	0000230	
State Waste Code		Gen EPA ID		
Manifest	NA			
Destination		Grid		
PO				
Profile	142552OR (SOIL CONTAMINATED WITH METALS AND PETROLEUM)			
Generator	133-BES NW 9TH AVE BES NW 9TH SEWER CAPACITY IMPROVEMENTS NW 9TH AVE ROW POR			

	Time	Scale	Operator	Inbound	Gross	94260 lb
In	10/29/2024 14:30:22	Inbound 2	cduneven		Tare	39520 lb
Out	10/29/2024 14:30:22		cduneven		Net	54740 lb
					Tons	27.37

Comments

Consumer Comments? We want to know. Please call.

Product	LD%	Qty	UOM	Rate	Tax	Amount	Origin
1 Cont Soil Pet-RGC-	100	27.37	Tons				MULT-IN

Total Tax  
 Total Ticket

Driver`s Signature



Hillsboro Landfill, Inc  
 3205 SE Minter Bridge  
 Hillsboro, OR, 97123  
 Ph: (503)-640-9427

Reprint  
 Ticket# 1738117

Customer Name	CITYOFPOENV City of Portland	Carrier	BRANDON BABCOCK TRUC W/PUP
Ticket Date	10/29/2024	Vehicle#	25-PUP
Payment Type	Credit Account	Container	
Manual Ticket#		Driver	BRANDON
Hauling Ticket#		Check#	
Route		Billing #	0000230
State Waste Code		Gen EPA ID	
Manifest	na		
Destination		Grid	
PO			
Profile	142552OR (SOIL CONTAMINATED WITH METALS AND PETROLEUM)		
Generator	133-BES NW 9TH AVE BES NW 9TH SEWER CAPACITY IMPROVEMENTS NW 9TH AVE ROW POR		

	Time	Scale	Operator	Inbound	Gross	88420 lb
In	10/29/2024 14:36:12	Inbound 1	mmalone2		Tare	40940 lb
Out	10/29/2024 14:36:12		mmalone2		Net	47480 lb
					Tons	23.74

Comments

Consumer Comments? We want to know. Please call.

Product	LD%	Qty	UOM	Rate	Tax	Amount	Origin
1 Cont Soil Pet-RGC-	100	23.74	Tons				MULT-IN

Total Tax  
 Total Ticket

Driver`s Signature



Hillsboro Landfill, Inc  
 3205 SE Minter Bridge  
 Hillsboro, OR, 97123  
 Ph: (503)-640-9427

Reprint  
 Ticket# 1738131

Customer Name	CITYOFPOENV City of Portland	Carrier	SITE PRO DUMP	Volume
Ticket Date	10/29/2024	Vehicle#	59-PUP	
Payment Type	Credit Account	Container		
Manual Ticket#		Driver		
Hauling Ticket#		Check#		
Route		Billing #	0000230	
State Waste Code		Gen EPA ID		
Manifest	na			
Destination		Grid		
PO				
Profile	142552OR (SOIL CONTAMINATED WITH METALS AND PETROLEUM)			
Generator	133-BES NW 9TH AVE BES NW 9TH SEWER CAPACITY IMPROVEMENTS NW 9TH AVE ROW POR			

	Time	Scale	Operator	Inbound	Gross	99700 lb
In	10/29/2024 15:26:58	Inbound 1	mmalone2		Tare	41560 lb
Out	10/29/2024 15:26:58		mmalone2		Net	58140 lb
					Tons	29.07

Comments

Consumer Comments? We want to know. Please call.

Product	LD%	Qty	UOM	Rate	Tax	Amount	Origin
1 Cont Soil Pet-RGC-	100	29.07	Tons				MULT-IN

Total Tax  
 Total Ticket

Driver`s Signature



Hillsboro Landfill, Inc  
 3205 SE Minter Bridge  
 Hillsboro, OR, 97123  
 Ph: (503)-640-9427

Reprint  
 Ticket# 1738156

Customer Name	CITYOFPOENV City of Portland	Carrier	NW EXCAVATING	Volume
Ticket Date	10/30/2024	Vehicle#	33--PUP	
Payment Type	Credit Account	Container		
Manual Ticket#		Driver		
Hauling Ticket#		Check#		
Route		Billing #	0000230	
State Waste Code		Gen EPA ID		
Manifest	na			
Destination		Grid		
PO				
Profile	142552OR (SOIL CONTAMINATED WITH METALS AND PETROLEUM)			
Generator	133-BES NW 9TH AVE BES NW 9TH SEWER CAPACITY IMPROVEMENTS NW 9TH AVE ROW POR			

	Time	Scale	Operator	Inbound	Gross	82900 lb
In	10/30/2024 07:54:06	Inbound 1	mmalone2		Tare	41020 lb
Out	10/30/2024 07:54:06		mmalone2		Net	41880 lb
					Tons	20.94

Comments

Consumer Comments? We want to know. Please call.

Product	LD%	Qty	UOM	Rate	Tax	Amount	Origin
1 Cont Soil Pet-RGC-	100	20.94	Tons				MULT-IN

Total Tax  
 Total Ticket

Driver`s Signature



Hillsboro Landfill, Inc  
 3205 SE Minter Bridge  
 Hillsboro, OR, 97123  
 Ph: (503)-640-9427

Reprint  
 Ticket# 1738157

Customer Name	CITYOFPOENV City of Portland	Carrier	BRANDON BABCOCK TRUC W/PUP
Ticket Date	10/30/2024	Vehicle#	25-PUP
Payment Type	Credit Account	Container	Volume
Manual Ticket#		Driver	KATIE
Hauling Ticket#		Check#	
Route		Billing #	0000230
State Waste Code		Gen EPA ID	
Manifest	NA		
Destination		Grid	
PO			
Profile	142552OR (SOIL CONTAMINATED WITH METALS AND PETROLEUM)		
Generator	133-BES NW 9TH AVE BES NW 9TH SEWER CAPACITY IMPROVEMENTS NW 9TH AVE ROW POR		

	Time	Scale	Operator	Inbound	Gross	86620 lb
In	10/30/2024 07:57:45	Inbound 1	mramos14		Tare	40940 lb
Out	10/30/2024 07:57:45		mramos14		Net	45680 lb
					Tons	22.84

Comments

Consumer Comments? We want to know. Please call.

Product	LD%	Qty	UOM	Rate	Tax	Amount	Origin
1 Cont Soil Pet-RGC-	100	22.84	Tons				MULT-IN

Total Tax  
 Total Ticket

Driver`s Signature



Hillsboro Landfill, Inc  
 3205 SE Minter Bridge  
 Hillsboro, OR, 97123  
 Ph: (503)-640-9427

Reprint  
 Ticket# 1738158

Customer Name	CITYOFPOENV City of Portland	Carrier	HIGH VALLEY TRUCKING SOLO
Ticket Date	10/30/2024	Vehicle#	2-PUP Volume
Payment Type	Credit Account	Container	
Manual Ticket#		Driver	CALEB
Hauling Ticket#		Check#	
Route		Billing #	0000230
State Waste Code		Gen EPA ID	
Manifest	na		
Destination		Grid	
PO			
Profile	142552OR (SOIL CONTAMINATED WITH METALS AND PETROLEUM)		
Generator	133-BES NW 9TH AVE BES NW 9TH SEWER CAPACITY IMPROVEMENTS NW 9TH AVE ROW POR		

	Time	Scale	Operator	Inbound	Gross	95880 lb
In	10/30/2024 08:01:53	Inbound 2	cduneven		Tare	41200 lb
Out	10/30/2024 08:01:53		cduneven		Net	54680 lb
					Tons	27.34

Comments

Consumer Comments? We want to know. Please call.

Product	LD%	Qty	UOM	Rate	Tax	Amount	Origin
1 Cont Soil Pet-RGC-	100	27.34	Tons				MULT-IN

Total Tax  
 Total Ticket

Driver`s Signature



Hillsboro Landfill, Inc  
 3205 SE Minter Bridge  
 Hillsboro, OR, 97123  
 Ph: (503)-640-9427

Reprint  
 Ticket# 1738162

Customer Name	CITYOFPOENV City of Portland	Carrier	john kroo	Volume
Ticket Date	10/30/2024	Vehicle#	10-PUP	
Payment Type	Credit Account	Container		
Manual Ticket#		Driver	CHRIS	
Hauling Ticket#		Check#		
Route		Billing #	0000230	
State Waste Code		Gen EPA ID		
Manifest	NA			
Destination		Grid		
PO				
Profile	142552OR (SOIL CONTAMINATED WITH METALS AND PETROLEUM)			
Generator	133-BES NW 9TH AVE BES NW 9TH SEWER CAPACITY IMPROVEMENTS NW 9TH AVE ROW POR			

	Time	Scale	Operator	Inbound	Gross	
In	10/30/2024 08:11:57	Inbound 2	cduneven		93220 lb	
Out	10/30/2024 08:11:57		cduneven		Tare	39240 lb
					Net	53980 lb
					Tons	26.99

Comments

Consumer Comments? We want to know. Please call.

Product	LD%	Qty	UOM	Rate	Tax	Amount	Origin
1 Cont Soil Pet-RGC-	100	26.99	Tons				MULT-IN

Total Tax  
 Total Ticket

Driver`s Signature



Hillsboro Landfill, Inc  
 3205 SE Minter Bridge  
 Hillsboro, OR, 97123  
 Ph: (503)-640-9427

Reprint  
 Ticket# 1738167

Customer Name	CITYOFPOENV City of Portland	Carrier	HUBBARDS PAVING	Volume
Ticket Date	10/30/2024	Vehicle#	18-pup	
Payment Type	Credit Account	Container		
Manual Ticket#		Driver		
Hauling Ticket#		Check#		
Route		Billing #	0000230	
State Waste Code		Gen EPA ID		
Manifest	NA			
Destination		Grid		
PO				
Profile	142552OR (SOIL CONTAMINATED WITH METALS AND PETROLEUM)			
Generator	133-BES NW 9TH AVE BES NW 9TH SEWER CAPACITY IMPROVEMENTS NW 9TH AVE ROW POR			

	Time	Scale	Operator	Inbound	Gross	107660 lb
In	10/30/2024 08:27:08	Inbound 2	cduneven		Tare	41360 lb
Out	10/30/2024 08:27:08		cduneven		Net	66300 lb
					Tons	33.15

Comments

Consumer Comments? We want to know. Please call.

Product	LD%	Qty	UOM	Rate	Tax	Amount	Origin
1 Cont Soil Pet-RGC-	100	33.15	Tons				MULT-IN

Total Tax  
 Total Ticket

Driver`s Signature



Hillsboro Landfill, Inc  
 3205 SE Minter Bridge  
 Hillsboro, OR, 97123  
 Ph: (503)-640-9427

Reprint  
 Ticket# 1738196

Customer Name	CITYOFPOENV City of Portland	Carrier	NW EXCAVATING	Volume
Ticket Date	10/30/2024	Vehicle#	33--PUP	
Payment Type	Credit Account	Container		
Manual Ticket#		Driver		
Hauling Ticket#		Check#		
Route		Billing #	0000230	
State Waste Code		Gen EPA ID		
Manifest	NA			
Destination		Grid		
PO				
Profile	142552OR (SOIL CONTAMINATED WITH METALS AND PETROLEUM)			
Generator	133-BES NW 9TH AVE BES NW 9TH SEWER CAPACITY IMPROVEMENTS NW 9TH AVE ROW POR			

	Time	Scale	Operator	Inbound	Gross	90520 lb
In	10/30/2024 09:53:53	Inbound 2	cduneven		Tare	41020 lb
Out	10/30/2024 09:53:53		cduneven		Net	49500 lb
					Tons	24.75

Comments

Consumer Comments? We want to know. Please call.

Product	LD%	Qty	UOM	Rate	Tax	Amount	Origin
1 Cont Soil Pet-RGC-	100	24.75	Tons				MULT-IN

Total Tax  
 Total Ticket

Driver`s Signature



Hillsboro Landfill, Inc  
 3205 SE Minter Bridge  
 Hillsboro, OR, 97123  
 Ph: (503)-640-9427

Reprint  
 Ticket# 1738200

Customer Name	CITYOFPOENV City of Portland	Carrier	BRANDON BABCOCK TRUC W/PUP
Ticket Date	10/30/2024	Vehicle#	25-PUP
Payment Type	Credit Account	Container	
Manual Ticket#		Driver	BRANDON
Hauling Ticket#		Check#	
Route		Billing #	0000230
State Waste Code		Gen EPA ID	
Manifest	na		
Destination		Grid	
PO			
Profile	142552OR (SOIL CONTAMINATED WITH METALS AND PETROLEUM)		
Generator	133-BES NW 9TH AVE BES NW 9TH SEWER CAPACITY IMPROVEMENTS NW 9TH AVE ROW POR		

	Time	Scale	Operator	Inbound	Gross	90100 lb
In	10/30/2024 10:04:20	Inbound 1	AMILLE38		Tare	40940 lb
Out	10/30/2024 10:04:20		AMILLE38		Net	49160 lb
					Tons	24.58

Comments

Consumer Comments? We want to know. Please call.

Product	LD%	Qty	UOM	Rate	Tax	Amount	Origin
1 Cont Soil Pet-RGC-	100	24.58	Tons				MULT-IN

Total Tax  
 Total Ticket

Driver`s Signature



Hillsboro Landfill, Inc  
 3205 SE Minter Bridge  
 Hillsboro, OR, 97123  
 Ph: (503)-640-9427

Reprint  
 Ticket# 1738203

Customer Name	CITYOFPOENV City of Portland	Carrier	HIGH VALLEY TRUCKING SOLO
Ticket Date	10/30/2024	Vehicle#	2-PUP Volume
Payment Type	Credit Account	Container	
Manual Ticket#		Driver	CALEB
Hauling Ticket#		Check#	
Route		Billing #	0000230
State Waste Code		Gen EPA ID	
Manifest	NA		
Destination		Grid	
PO			
Profile	142552OR (SOIL CONTAMINATED WITH METALS AND PETROLEUM)		
Generator	133-BES NW 9TH AVE BES NW 9TH SEWER CAPACITY IMPROVEMENTS NW 9TH AVE ROW POR		

	Time	Scale	Operator	Inbound	Gross	96040 lb
In	10/30/2024 10:09:52	Inbound 2	cduneven		Tare	41200 lb
Out	10/30/2024 10:09:52		cduneven		Net	54840 lb
					Tons	27.42

Comments

Consumer Comments? We want to know. Please call.

Product	LD%	Qty	UOM	Rate	Tax	Amount	Origin
1 Cont Soil Pet-RGC-	100	27.42	Tons				MULT-IN

Total Tax  
 Total Ticket

Driver`s Signature



Hillsboro Landfill, Inc  
 3205 SE Minter Bridge  
 Hillsboro, OR, 97123  
 Ph: (503)-640-9427

Reprint  
 Ticket# 1738212

Customer Name	CITYOFPOENV City of Portland	Carrier	HUBBARDS PAVING	Volume
Ticket Date	10/30/2024	Vehicle#	18-pup	
Payment Type	Credit Account	Container		
Manual Ticket#		Driver		
Hauling Ticket#		Check#		
Route		Billing #	0000230	
State Waste Code		Gen EPA ID		
Manifest	na			
Destination		Grid		
PO				
Profile	142552OR (SOIL CONTAMINATED WITH METALS AND PETROLEUM)			
Generator	133-BES NW 9TH AVE BES NW 9TH SEWER CAPACITY IMPROVEMENTS NW 9TH AVE ROW POR			

	Time	Scale	Operator	Inbound	Gross	108700 lb
In	10/30/2024 10:37:09	Inbound 2	mmalone2		Tare	41360 lb
Out	10/30/2024 10:37:09		mmalone2		Net	67340 lb
					Tons	33.67

Comments

Consumer Comments? We want to know. Please call.

Product	LD%	Qty	UOM	Rate	Tax	Amount	Origin
1 Cont Soil Pet-RGC-	100	33.67	Tons				MULT-IN

Total Tax  
 Total Ticket

Driver`s Signature



Hillsboro Landfill, Inc  
 3205 SE Minter Bridge  
 Hillsboro, OR, 97123  
 Ph: (503)-640-9427

Reprint  
 Ticket# 1738215

Customer Name	CITYOFPOENV City of Portland	Carrier	MAC TRUCKING	Volume
Ticket Date	10/30/2024	Vehicle#	42-PUP	
Payment Type	Credit Account	Container		
Manual Ticket#		Driver	MATT	
Hauling Ticket#		Check#		
Route		Billing #	0000230	
State Waste Code		Gen EPA ID		
Manifest	NA			
Destination		Grid		
PO				
Profile	142552OR (SOIL CONTAMINATED WITH METALS AND PETROLEUM)			
Generator	133-BES NW 9TH AVE BES NW 9TH SEWER CAPACITY IMPROVEMENTS NW 9TH AVE ROW POR			

	Time	Scale	Operator	Inbound	Gross	105300 lb
In	10/30/2024 10:51:58	Inbound 1	AMILLE38		Tare	42240 lb
Out	10/30/2024 10:51:58		AMILLE38		Net	63060 lb
					Tons	31.53

Comments

Consumer Comments? We want to know. Please call.

Product	LD%	Qty	UOM	Rate	Tax	Amount	Origin
1 Cont Soil Pet-RGC-	100	31.53	Tons				MULT-IN

Total Tax  
 Total Ticket

Driver`s Signature



Hillsboro Landfill, Inc  
 3205 SE Minter Bridge  
 Hillsboro, OR, 97123  
 Ph: (503)-640-9427

Reprint  
 Ticket# 1738235

Customer Name	CITYOFPOENV City of Portland	Carrier	NW EXCAVATING	Volume
Ticket Date	10/30/2024	Vehicle#	33--PUP	
Payment Type	Credit Account	Container		
Manual Ticket#		Driver		
Hauling Ticket#		Check#		
Route		Billing #	0000230	
State Waste Code		Gen EPA ID		
Manifest	na			
Destination		Grid		
PO				
Profile	142552OR (SOIL CONTAMINATED WITH METALS AND PETROLEUM)			
Generator	133-BES NW 9TH AVE BES NW 9TH SEWER CAPACITY IMPROVEMENTS NW 9TH AVE ROW POR			

	Time	Scale	Operator	Inbound	Gross	
In	10/30/2024 11:43:48	Inbound 2	cduneven		Tare	69140 lb
Out	10/30/2024 11:43:48		cduneven		Net	41020 lb
					Tons	28120 lb
						14.06

Comments

Consumer Comments? We want to know. Please call.

Product	LD%	Qty	UOM	Rate	Tax	Amount	Origin
1 Cont Soil Pet-RGC-	100	14.06	Tons				MULT-IN

Total Tax  
 Total Ticket

Driver`s Signature



Hillsboro Landfill, Inc  
 3205 SE Minter Bridge  
 Hillsboro, OR, 97123  
 Ph: (503)-640-9427

Reprint  
 Ticket# 1738270

Customer Name	CITYOFPOENV City of Portland	Carrier	ALL OREGON EXCAVATIN
Ticket Date	10/30/2024	Vehicle#	16-27
Payment Type	Credit Account	Container	Volume
Manual Ticket#		Driver	
Hauling Ticket#		Check#	
Route		Billing #	0000230
State Waste Code		Gen EPA ID	
Manifest	NA		
Destination		Grid	
PO			
Profile	142552OR (SOIL CONTAMINATED WITH METALS AND PETROLEUM)		
Generator	133-BES NW 9TH AVE BES NW 9TH SEWER CAPACITY IMPROVEMENTS NW 9TH AVE ROW POR		

	Time	Scale	Operator	Inbound	Gross	94000 lb
In	10/30/2024 14:08:03	Inbound 1	AMILLE38		Tare	40140 lb
Out	10/30/2024 14:08:03		AMILLE38		Net	53860 lb
					Tons	26.93

Comments

Consumer Comments? We want to know. Please call.

Product	LD%	Qty	UOM	Rate	Tax	Amount	Origin
1 Cont Soil Pet-RGC-	100	26.93	Tons				MULT-IN

Total Tax  
 Total Ticket

Driver`s Signature



Hillsboro Landfill, Inc  
 3205 SE Minter Bridge  
 Hillsboro, OR, 97123  
 Ph: (503)-640-9427

Reprint  
 Ticket# 1738348

Customer Name	CITYOFPOENV City of Portland	Carrier	KIRKWOOD TRUCKING	Volume
Ticket Date	10/31/2024	Vehicle#	2-PUP	
Payment Type	Credit Account	Container		
Manual Ticket#		Driver		
Hauling Ticket#		Check#		
Route		Billing #	0000230	
State Waste Code		Gen EPA ID		
Manifest	NA			
Destination		Grid		
PO				
Profile	142552OR (SOIL CONTAMINATED WITH METALS AND PETROLEUM)			
Generator	133-BES NW 9TH AVE BES NW 9TH SEWER CAPACITY IMPROVEMENTS NW 9TH AVE ROW POR			

	Time	Scale	Operator	Inbound	Gross	88800 lb
In	10/31/2024 10:27:42	Inbound 2	cduneven		Tare	37060 lb
Out	10/31/2024 10:27:42		cduneven		Net	51740 lb
					Tons	25.87

Comments

Consumer Comments? We want to know. Please call.

Product	LD%	Qty	UOM	Rate	Tax	Amount	Origin
1 Cont Soil Pet-RGC-	100	25.87	Tons				MULT-IN

Total Tax  
 Total Ticket

Driver`s Signature



Hillsboro Landfill, Inc  
 3205 SE Minter Bridge  
 Hillsboro, OR, 97123  
 Ph: (503)-640-9427

Reprint  
 Ticket# 1738399

Customer Name	CITYOFPOENV City of Portland	Carrier	KIRKWOOD TRUCKING	Volume
Ticket Date	10/31/2024	Vehicle#	4	
Payment Type	Credit Account	Container		
Manual Ticket#		Driver	FLOYD	
Hauling Ticket#		Check#		
Route		Billing #	0000230	
State Waste Code		Gen EPA ID		
Manifest	NA			
Destination		Grid		
PO				
Profile	142552OR (SOIL CONTAMINATED WITH METALS AND PETROLEUM)			
Generator	133-BES NW 9TH AVE BES NW 9TH SEWER CAPACITY IMPROVEMENTS NW 9TH AVE ROW POR			

	Time	Scale	Operator	Inbound	Gross	
In	10/31/2024 13:19:50	Inbound 2	cduneven		Tare	72680 lb 41660 lb
Out	10/31/2024 13:46:40	Outbound	AMILLE38		Net	31020 lb
					Tons	15.51

Comments

Consumer Comments? We want to know. Please call.

Product	LD%	Qty	UOM	Rate	Tax	Amount	Origin
1 Cont Soil Pet-RGC-	100	15.51	Tons				MULT-IN

Total Tax  
 Total Ticket

Driver`s Signature



Hillsboro Landfill, Inc  
 3205 SE Minter Bridge  
 Hillsboro, OR, 97123  
 Ph: (503)-640-9427

Reprint  
 Ticket# 1738587

Customer Name	CITYOFPOENV City of Portland	Carrier	KIRKWOOD TRUCKING	Volume
Ticket Date	11/04/2024	Vehicle#	2-PUP	
Payment Type	Credit Account	Container		
Manual Ticket#		Driver	KEVIN	
Hauling Ticket#		Check#		
Route		Billing #	0000230	
State Waste Code		Gen EPA ID		
Manifest	NA			
Destination		Grid		
PO				
Profile	142552OR (SOIL CONTAMINATED WITH METALS AND PETROLEUM)			
Generator	133-BES NW 9TH AVE BES NW 9TH SEWER CAPACITY IMPROVEMENTS NW 9TH AVE ROW POR			

	Time	Scale	Operator	Inbound	Gross	
In	11/04/2024 10:47:18	Inbound 2	cduneven		Tare	66500 lb
Out	11/04/2024 10:47:18		cduneven		Net	37060 lb
					Tons	29440 lb
						14.72

Comments

Consumer Comments? We want to know. Please call.

Product	LD%	Qty	UOM	Rate	Tax	Amount	Origin
1 Cont Soil Pet-RGC-	100	14.72	Tons				MULT-IN

Total Tax  
 Total Ticket

Driver`s Signature



Hillsboro Landfill, Inc  
 3205 SE Minter Bridge  
 Hillsboro, OR, 97123  
 Ph: (503)-640-9427

Reprint  
 Ticket# 1738698

Customer Name	CITYOFPOENV City of Portland	Carrier	KIRKWOOD TRUCKING	Volume
Ticket Date	11/05/2024	Vehicle#	2-PUP	
Payment Type	Credit Account	Container		
Manual Ticket#		Driver		
Hauling Ticket#		Check#		
Route		Billing #	0000230	
State Waste Code		Gen EPA ID		
Manifest	NA			
Destination		Grid		
PO				
Profile	142552OR (SOIL CONTAMINATED WITH METALS AND PETROLEUM)			
Generator	133-BES NW 9TH AVE BES NW 9TH SEWER CAPACITY IMPROVEMENTS NW 9TH AVE ROW POR			

	Time	Scale	Operator	Inbound	Gross	89220 lb
In	11/05/2024 09:55:42	Inbound 1	MLAWREN4		Tare	37060 lb
Out	11/05/2024 09:55:42		MLAWREN4		Net	52160 lb
					Tons	26.08

Comments

Consumer Comments? We want to know. Please call.

Product	LD%	Qty	UOM	Rate	Tax	Amount	Origin
1 Cont Soil Pet-RGC-	100	26.08	Tons				MULT-IN

Total Tax  
 Total Ticket

Driver`s Signature



Hillsboro Landfill, Inc  
 3205 SE Minter Bridge  
 Hillsboro, OR, 97123  
 Ph: (503)-640-9427

Reprint  
 Ticket# 1738753

Customer Name	CITYOFPOENV City of Portland	Carrier	KIRKWOOD TRUCKING	Volume
Ticket Date	11/05/2024	Vehicle#	2-PUP	
Payment Type	Credit Account	Container		
Manual Ticket#		Driver		
Hauling Ticket#		Check#		
Route		Billing #	0000230	
State Waste Code		Gen EPA ID		
Manifest	na			
Destination		Grid		
PO				
Profile	142552OR (SOIL CONTAMINATED WITH METALS AND PETROLEUM)			
Generator	133-BES NW 9TH AVE BES NW 9TH SEWER CAPACITY IMPROVEMENTS NW 9TH AVE ROW POR			

	Time	Scale	Operator	Inbound	Gross	90840 lb
In	11/05/2024 13:11:26	Inbound 1	amille38		Tare	37060 lb
Out	11/05/2024 13:11:26		amille38		Net	53780 lb
					Tons	26.89

Comments

Consumer Comments? We want to know. Please call.

Product	LD%	Qty	UOM	Rate	Tax	Amount	Origin
1 Cont Soil Pet-RGC-	100	26.89	Tons				MULT-IN

Total Tax  
 Total Ticket

Driver`s Signature



Hillsboro Landfill, Inc  
 3205 SE Minter Bridge  
 Hillsboro, OR, 97123  
 Ph: (503)-640-9427

Reprint  
 Ticket# 1738824

Customer Name	CITYOFPOENV City of Portland	Carrier	KIRKWOOD TRUCKING	Volume
Ticket Date	11/06/2024	Vehicle#	2-PUP	
Payment Type	Credit Account	Container		
Manual Ticket#		Driver		
Hauling Ticket#		Check#		
Route		Billing #	0000230	
State Waste Code		Gen EPA ID		
Manifest	NA			
Destination		Grid		
PO				
Profile	142552OR (SOIL CONTAMINATED WITH METALS AND PETROLEUM)			
Generator	133-BES NW 9TH AVE BES NW 9TH SEWER CAPACITY IMPROVEMENTS NW 9TH AVE ROW POR			

	Time	Scale	Operator	Inbound	Gross	
In	11/06/2024 09:42:51	Inbound 2	cduneven			89700 lb
Out	11/06/2024 09:43:52	Inbound 2	cduneven			37060 lb*
			* Manual Weight			52640 lb
						Tons 26.32

Comments

Consumer Comments? We want to know. Please call.

Product	LD%	Qty	UOM	Rate	Tax	Amount	Origin
1 Cont Soil Pet-RGC-	100	26.32	Tons				MULT-IN

Total Tax  
 Total Ticket

Driver`s Signature



Hillsboro Landfill, Inc  
 3205 SE Minter Bridge  
 Hillsboro, OR, 97123  
 Ph: (503)-640-9427

Reprint  
 Ticket# 1738895

Customer Name	CITYOFPOENV City of Portland	Carrier	KIRKWOOD TRUCKING	Volume
Ticket Date	11/06/2024	Vehicle#	2-PUP	
Payment Type	Credit Account	Container		
Manual Ticket#		Driver		
Hauling Ticket#		Check#		
Route		Billing #	0000230	
State Waste Code		Gen EPA ID		
Manifest	NA			
Destination		Grid		
PO				
Profile	142552OR (SOIL CONTAMINATED WITH METALS AND PETROLEUM)			
Generator	133-BES NW 9TH AVE BES NW 9TH SEWER CAPACITY IMPROVEMENTS NW 9TH AVE ROW POR			

	Time	Scale	Operator	Inbound	Gross	84600 lb
In	11/06/2024 14:02:19	Inbound 2	cduneven		Tare	37060 lb
Out	11/06/2024 14:02:19		cduneven		Net	47540 lb
					Tons	23.77

Comments

Consumer Comments? We want to know. Please call.

Product	LD%	Qty	UOM	Rate	Tax	Amount	Origin
1 Cont Soil Pet-RGC-	100	23.77	Tons				MULT-IN

Total Tax  
 Total Ticket

Driver`s Signature



Hillsboro Landfill, Inc  
 3205 SE Minter Bridge  
 Hillsboro, OR, 97123  
 Ph: (503)-640-9427

Reprint  
 Ticket# 1739028

Customer Name	CITYOFPOENV City of Portland	Carrier	MAC TRUCKING	Volume
Ticket Date	11/07/2024	Vehicle#	42-PUP	
Payment Type	Credit Account	Container		
Manual Ticket#		Driver	MATT	
Hauling Ticket#		Check#		
Route		Billing #	0000230	
State Waste Code		Gen EPA ID		
Manifest	NA			
Destination		Grid		
PO				
Profile	142552OR (SOIL CONTAMINATED WITH METALS AND PETROLEUM)			
Generator	133-BES NW 9TH AVE BES NW 9TH SEWER CAPACITY IMPROVEMENTS NW 9TH AVE ROW POR			

	Time	Scale	Operator	Inbound	Gross	102900 lb
In	11/07/2024 13:14:01	Inbound 1	AMILLE38		Tare	42240 lb
Out	11/07/2024 13:14:01		AMILLE38		Net	60660 lb
					Tons	30.33

Comments

Consumer Comments? We want to know. Please call.

Product	LD%	Qty	UOM	Rate	Tax	Amount	Origin
1 Cont Soil Pet-RGC-	100	30.33	Tons				MULT-IN

Total Tax  
 Total Ticket

Driver`s Signature



Hillsboro Landfill, Inc  
 3205 SE Minter Bridge  
 Hillsboro, OR, 97123  
 Ph: (503)-640-9427

Reprint  
 Ticket# 1739138

Customer Name	CITYOFPOENV City of Portland	Carrier	MAC TRUCKING	Volume
Ticket Date	11/08/2024	Vehicle#	42-solo	
Payment Type	Credit Account	Container		
Manual Ticket#		Driver		
Hauling Ticket#		Check#		
Route		Billing #	0000230	
State Waste Code		Gen EPA ID		
Manifest	na			
Destination		Grid		
PO				
Profile	142552OR (SOIL CONTAMINATED WITH METALS AND PETROLEUM)			
Generator	133-BES NW 9TH AVE BES NW 9TH SEWER CAPACITY IMPROVEMENTS NW 9TH AVE ROW POR			

	Time	Scale	Operator	Inbound	Gross	48120 lb
In	11/08/2024 11:18:31	Inbound 2	amille38		Tare	29860 lb
Out	11/08/2024 11:31:41	Outbound	mmalone2		Net	18260 lb
					Tons	9.13

Comments

Consumer Comments? We want to know. Please call.

Product	LD%	Qty	UOM	Rate	Tax	Amount	Origin
1 Cont Soil Pet-RGC-	100	9.13	Tons				MULT-IN

Total Tax  
 Total Ticket

Driver`s Signature



Hillsboro Landfill, Inc  
 3205 SE Minter Bridge  
 Hillsboro, OR, 97123  
 Ph: (503)-640-9427

Reprint  
 Ticket# 1739312

Customer Name	CITYOFPOENV City of Portland	Carrier	KIRKWOOD TRUCKING	Volume
Ticket Date	11/11/2024	Vehicle#	4	
Payment Type	Credit Account	Container		
Manual Ticket#		Driver		
Hauling Ticket#		Check#		
Route		Billing #	0000230	
State Waste Code		Gen EPA ID		
Manifest	na			
Destination		Grid		
PO				
Profile	142552OR (SOIL CONTAMINATED WITH METALS AND PETROLEUM)			
Generator	133-BES NW 9TH AVE BES NW 9TH SEWER CAPACITY IMPROVEMENTS NW 9TH AVE ROW POR			

	Time	Scale	Operator	Inbound	Gross	
In	11/11/2024 14:38:03	Inbound 1	amille38		Tare	99740 lb 41660 lb
Out	11/11/2024 14:38:03		amille38		Net	58080 lb
					Tons	29.04

Comments

Consumer Comments? We want to know. Please call.

Product	LD%	Qty	UOM	Rate	Tax	Amount	Origin
1 Cont Soil Pet-RGC-	100	29.04	Tons				MULT-IN

Total Tax  
 Total Ticket

Driver`s Signature



Hillsboro Landfill, Inc  
 3205 SE Minter Bridge  
 Hillsboro, OR, 97123  
 Ph: (503)-640-9427

Reprint  
 Ticket# 1739425

Customer Name	CITYOFPOENV City of Portland	Carrier	MAC TRUCKING	Volume
Ticket Date	11/12/2024	Vehicle#	42-PUP	
Payment Type	Credit Account	Container		
Manual Ticket#		Driver	MATT	
Hauling Ticket#		Check#		
Route		Billing #	0000230	
State Waste Code		Gen EPA ID		
Manifest	NA			
Destination		Grid		
PO				
Profile	142552OR (SOIL CONTAMINATED WITH METALS AND PETROLEUM)			
Generator	133-BES NW 9TH AVE BES NW 9TH SEWER CAPACITY IMPROVEMENTS NW 9TH AVE ROW POR			

	Time	Scale	Operator	Inbound	Gross	86220 lb
In	11/12/2024 12:12:50	Inbound 1	cduneven		Tare	42240 lb
Out	11/12/2024 12:12:50		cduneven		Net	43980 lb
					Tons	21.99

Comments

Consumer Comments? We want to know. Please call.

Product	LD%	Qty	UOM	Rate	Tax	Amount	Origin
1 Cont Soil Pet-RGC-	100	21.99	Tons				MULT-IN

Total Tax  
 Total Ticket

Driver`s Signature

# Photo Log



Photo 1: Contaminated Soil Core - B-14, NW 9th Ave between Kearney and Lovejoy



Photo 2: Excavating Bursting Pit at NW 9th and Kearney



Photo 3: Bursting Pit with Shoring - NW 9th Ave and Johnson



Photo 4: Contamination in Bursting Pit - NW 9th Ave and Johnson



Photo 5: Preparing to install HDPE Sanitary Sewer



Photo 6: Contaminated Soil - NW 9th Ave at Lovejoy



Photo 7: 24-inch Storm Sewer - NW 9th Ave and Lovejoy



Photo 8: Petroleum Sheen on Groundwater - NW 9th Ave between Lovejoy/Kearney



Photo 9: Petroleum Saturated Debris - NW 9th Ave and Kearney

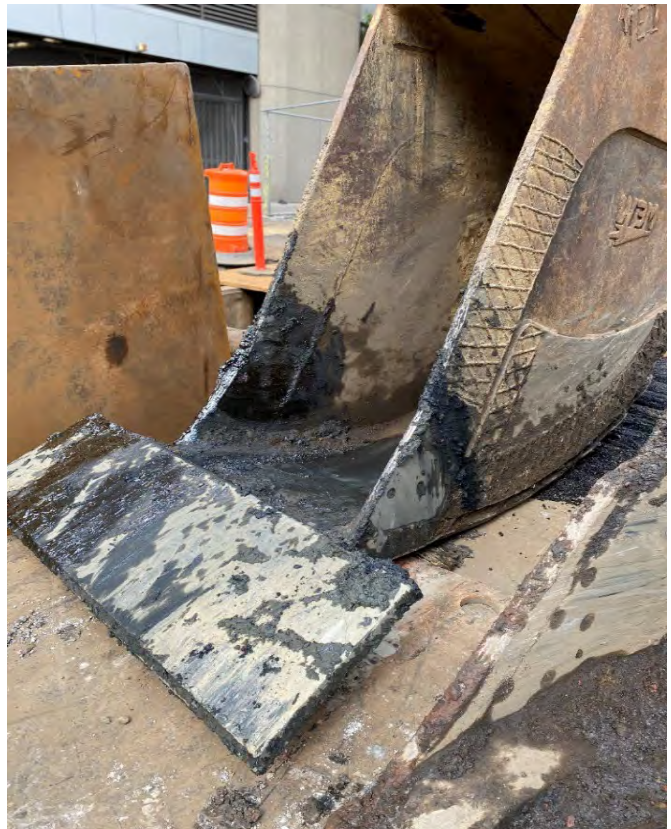

Photo 10: Petroleum-stained Excavator Bucket - NW 9th Ave and Kearney



Photo 11: Petroleum Sheen on Groundwater - NW 9th Ave between Kearney/Johnson



Photo 12: Petroleum Contaminated Soil



Photo 13: Contaminated Soil Stockpile



Photo 14: HDPE Storm Pipe and Maintenance Hole - NW 9th Ave at Kearney



Photo 15: Trench Plug Construction - NW 9th Ave at Kearney



Photo 16: Trench Plug Construction - NW 9th Ave at Lovejoy



Photo 17: Trench Plug Construction - NW 9th Ave at Johnson

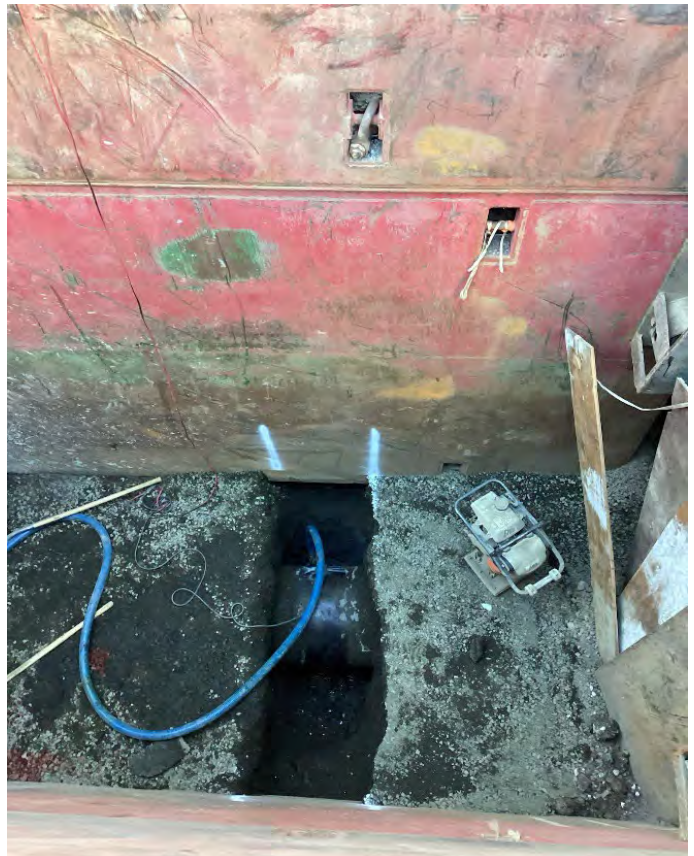

Photo 18: Trench Plug Construction - NW 9th Ave at Lovejoy