



CITY OF THE DALLES PUBLIC WORKS

1215 WEST 1st STREET
THE DALLES, OREGON 97058
(541) 296-5401

Application Fee	\$10
Expedite Fee	\$25
Event Deployment Fee	\$50
A contractor work zone is not an event.	

SIDEWALK/STREET CLOSURE APPLICATION

In accordance with The Dalles [Municipal Code 2.24.060](#), the sidewalk/street closure permit application must be submitted at least seven (7) business days prior to the proposed closure date. The Public Works Department shall have seven days to process the application. Fee(s) must be paid in full before application will be processed. **This permit will be considered a public document. All information submitted will be accessible to the public, in its entirety, on the City’s website.**

Please download and save this form before filling it out.

Date of Application:

Format: MM/DD/YYYY

Applicant First Name

Applicant Last Name

Primary First Name

Primary Last Name

Contact/Responsible Party

Email:

If the responsible party is not the applicant

Primary email address

Business Name:

Mailing Address:

Phone:

Other Phone:

On-call emergency phone number

Daytime phone number

For sidewalk closures a temporary pedestrian accessible route plan (TPARP) must be selected.

- View the TPARP advisory memorandum [here](#).
- View the TPARP options [here](#) and then select the type you will use.

Type of Closure:

- ☐ Street (TCP Required)
- ☐ Sidewalk (TPARP Required)
- ☐ City-Owned Parking Lot (TCP Required)
- ☐ Dumpster placed in the right-of-way
- ☐ Other (Describe below)

For sidewalk closures, select a type of Temporary Pedestrian Accessible Route Plan (TPARP):

- ☐ 1.a. Sidewalk diversion - Within roadway
- ☐ 1.b. Sidewalk diversion - Additional right-of-way
- ☐ 2. Sidewalk closure - Mid-block
- ☐ 3. Sidewalk closure - Corner

Please describe other type of right-of-way closure

Location(s) of closure

Reason for closure (e.g. event, construction, etc.)

Please write the addresses or sections of sidewalk/street for the requested closure.

Please describe the project or event for the requested closure.

Closure begin date

Time

Closure end date

Time

Format: MM/DD/YYYY

Format: MM/DD/YYYY

Sidewalk/Street Closure Fees

Fee(s) must be paid in full before application will be processed.

- 1. Application Fee: \$10.00
- 2. Expedited Fee (when application is turned in less than 5 days prior to the event): \$25.00
- 3. Event Deployment Fee (on for profit events which require use of City signs and barricades that staff deliver to event): \$50.00
A contractor work zone is not an event.

To pay by credit card, call the Public Works Department at (541) 296-5401.

To pay with a check or cash, mail or deliver to the City of The Dalles Public Works Department, 1215 West 1st Street, The Dalles, 97058 during business hours, weekdays 7:00 a.m. to 4:00 p.m.

Required Attachments

The applicant may be required to email one or more items to complete this application:

- 1. For street closures, applicants must attach a written and drawn **traffic control plan** that shows the safe and efficient movement of public traffic through or around a work/closure zone while protecting workers, incident responders, and equipment. The traffic control plan will be reviewed per the [Oregon Temporary Traffic Control Handbook](#).
- 2. Applicants for street or City-owned parking lot closures for events or construction work must provide a **Certificate of General Liability Insurance** with a minimum of \$1,000,000 coverage, with stated purpose of on the Certificate for the event and listing The City of The Dalles, 313 Court St. The Dalles, OR 97058 as a co-insured. Insurance is in addition to acknowledgement of responsibility and cannot be cancelled without prior notice to the City.

View the City's policy for insurance requirements [here](#). Read The Dalles Municipal Code 2.24.060 [here](#).

Acknowledgment of Applicant Responsibility

☐ I, the Applicant, agree to comply with the provisions of the City Charter, The Dalles Municipal Code (including TDMC 2.24.060), Resolutions, City policies connected with sidewalk and street closures, and with the requirements listed in this Application.

I, the Applicant, agree to indemnify, defend, and hold harmless the City of The Dalles and its officers, agents, and employees, from and against all liability, loss, and costs (of whatever form or nature, including property damage, pedestrian accessibility, personal injury, and death) arising from or relating in any way to actions, suits, claims, or demands attributable in whole or in part to my (including my officers, agents, and employees) acts or omissions in the performance of activities connected with this Permit.

I, the Applicant, certify I or the Responsible Party listed in this Application will notify adjacent property or business owners 72 hours prior to any closures authorized by this Permit.

I, the Applicant, certify I or the Responsible Party listed in this Application shall remain on-site or be available for on-call emergencies for the duration of the Permitted event and closure.

I, the Applicant, certify I or the Responsible Party listed in this Application will notify City Public Works Central Dispatch at the times of both closure and reopening by calling (541) 298-5507.

Failure of the applicant to meet the requirements of this permit, including following of the Traffic Control Plan and/or Temporary Pedestrian Accessible Route Plan, will result in a Stop Work Order and possible revocation of the permit.

By clicking submit and pasting or typing your name/signature in the signature line, you confirm you have read, understood, and affirmatively agree to be bound by the terms and conditions described.

Applicant Signature

Please save the form after signing. Then click to email the form to publicworks@ci.the-dalles.or.us

Receipt of Required Items

City Use Only

TCP for Street/Parking Lot Closure:	Attached	Not	Required
TPARP for Sidewalk Closure:	Attached	Not	Required
Certificate of General Liability:	Attached	Not	Required
Payment Received:	Check	Cash	Credit Card
			fee waived - city project

Record of Approvals

Americans with Disabilities Act
Coordinator

Transportation Division
Manager

Permit Expiration Date

**Traffic Control Plan
308 Washington Street
The Dalles, OR**

Soil Vapor Sample Collection



Legend:

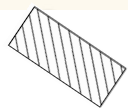

= Work area



= Traffic Cone

Note: regular alley traffic will not be impacted during duration of proposed work (including emergency service vehicles and garbage trucks)



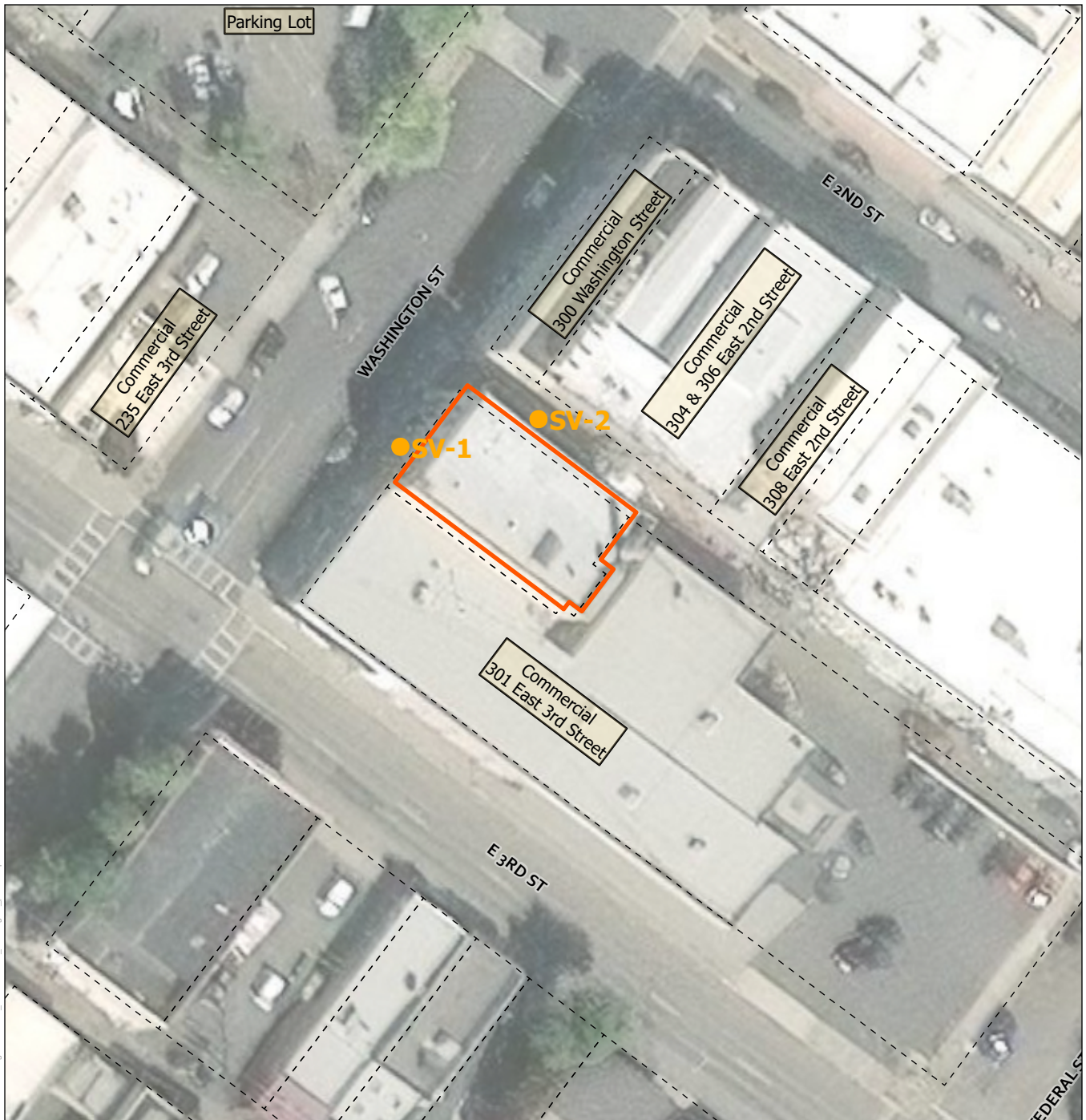

- Wasco County Tax Lot Boundary
- Subject Property Boundary
- **SV-1** Proposed Exploration Location

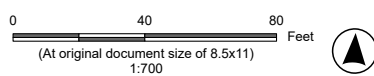

Notes

1. Coordinate System: NAD 1983 UTM Zone 11N
2. Background: Maxar, Microsoft



Project Location

308 Washington Street
Wasco County Tax Lot: 1N 13E 3 BD 7300
The Dalles, Oregon 97058

Client/Project

City of The Dalles
Phase II Environmental Site Assessment
Sampling and Analysis Plan

203724663

Title

**Subject Property Layout and
Vicinity Map**

Figure No.

2

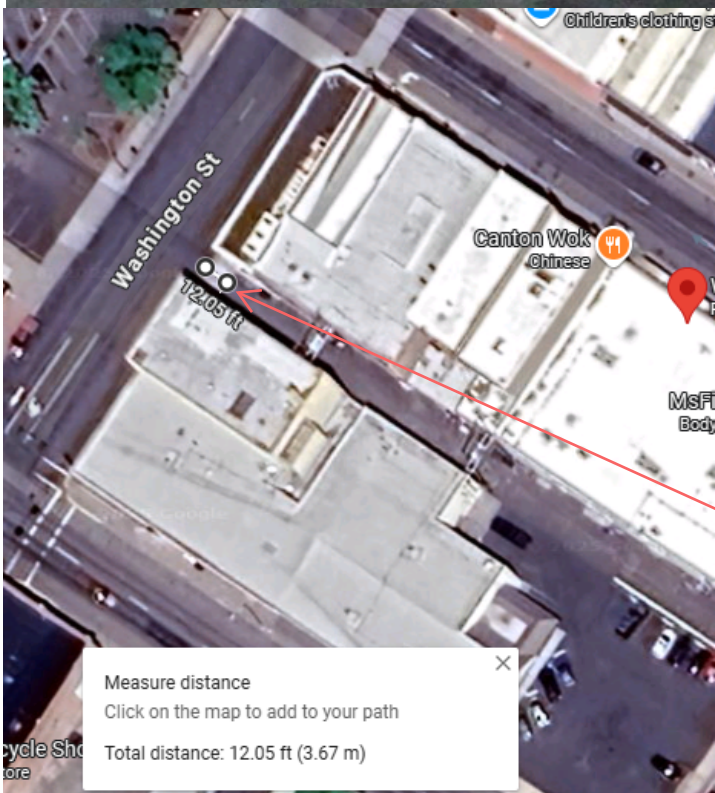
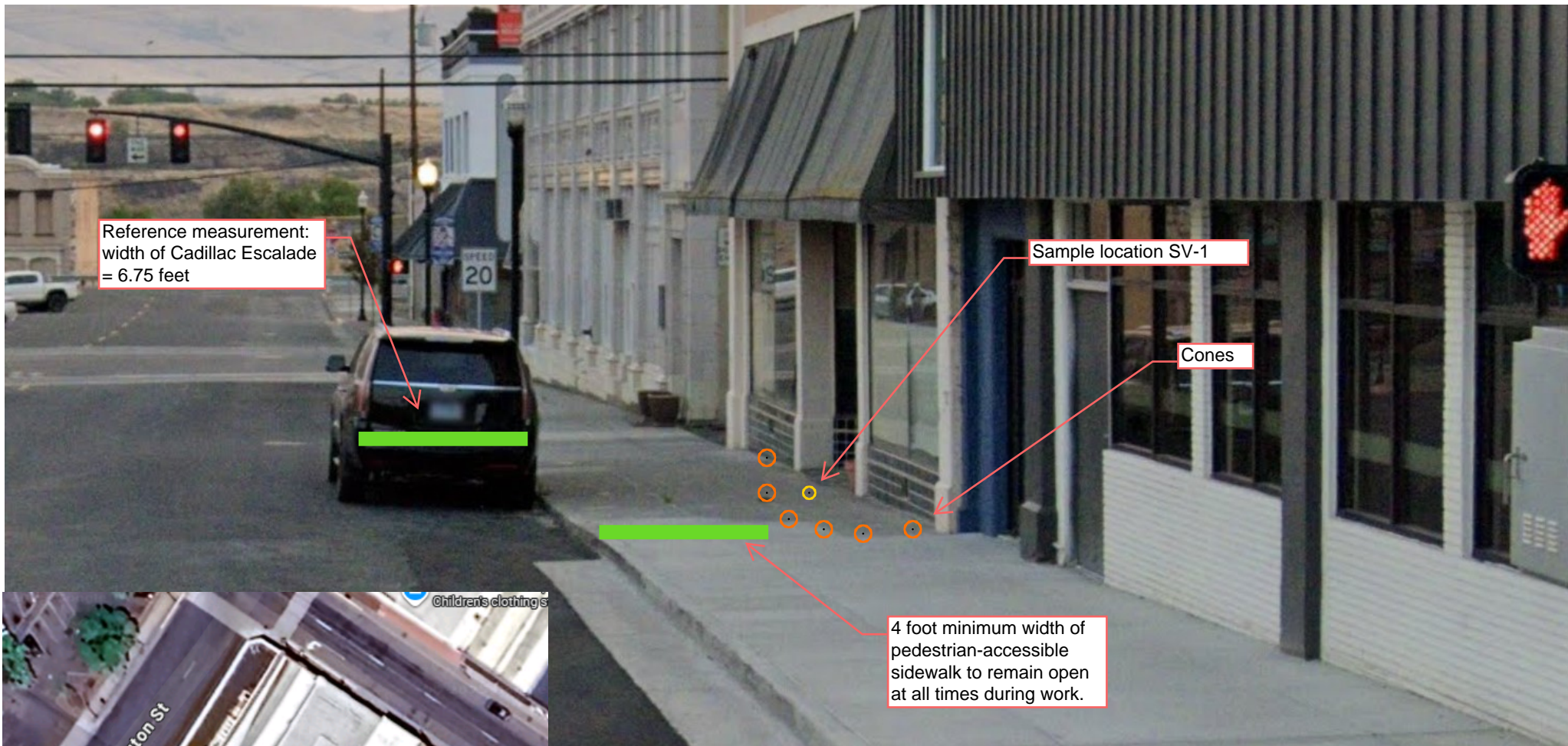

Approximate sidewalk
width in work area = 12
feet



CERTIFICATE OF LIABILITY INSURANCE

DATE (MM/DD/YYYY)

08/27/2025

THIS CERTIFICATE IS ISSUED AS A MATTER OF INFORMATION ONLY AND CONFERS NO RIGHTS UPON THE CERTIFICATE HOLDER. THIS CERTIFICATE DOES NOT AFFIRMATIVELY OR NEGATIVELY AMEND, EXTEND OR ALTER THE COVERAGE AFFORDED BY THE POLICIES BELOW. THIS CERTIFICATE OF INSURANCE DOES NOT CONSTITUTE A CONTRACT BETWEEN THE ISSUING INSURER(S), AUTHORIZED REPRESENTATIVE OR PRODUCER, AND THE CERTIFICATE HOLDER.

IMPORTANT: If the certificate holder is an ADDITIONAL INSURED, the policy(ies) must have ADDITIONAL INSURED provisions or be endorsed. If SUBROGATION IS WAIVED, subject to the terms and conditions of the policy, certain policies may require an endorsement. A statement on this certificate does not confer rights to the certificate holder in lieu of such endorsement(s).

PRODUCER Next First Insurance Agency, Inc. PO Box 60787 Palo Alto, CA 94306	CONTACT NAME: PHONE (A/C, No, Ext): (855) 222-5919 FAX (A/C, No): E-MAIL ADDRESS: support@nextinsurance.com														
INSURED HD Dynamics Construction LLC 1055 Murray Dr W The Dalles, OR 97058	<table><tr><th>INSURER(S) AFFORDING COVERAGE</th><th>NAIC #</th></tr><tr><td>INSURER A : Next Insurance US Company</td><td>16285</td></tr><tr><td>INSURER B :</td><td></td></tr><tr><td>INSURER C :</td><td></td></tr><tr><td>INSURER D :</td><td></td></tr><tr><td>INSURER E :</td><td></td></tr><tr><td>INSURER F :</td><td></td></tr></table>	INSURER(S) AFFORDING COVERAGE	NAIC #	INSURER A : Next Insurance US Company	16285	INSURER B :		INSURER C :		INSURER D :		INSURER E :		INSURER F :	
INSURER(S) AFFORDING COVERAGE	NAIC #														
INSURER A : Next Insurance US Company	16285														
INSURER B :															
INSURER C :															
INSURER D :															
INSURER E :															
INSURER F :															

COVERAGES

CERTIFICATE NUMBER: 174595836

REVISION NUMBER:

THIS IS TO CERTIFY THAT THE POLICIES OF INSURANCE LISTED BELOW HAVE BEEN ISSUED TO THE INSURED NAMED ABOVE FOR THE POLICY PERIOD INDICATED. NOTWITHSTANDING ANY REQUIREMENT, TERM OR CONDITION OF ANY CONTRACT OR OTHER DOCUMENT WITH RESPECT TO WHICH THIS CERTIFICATE MAY BE ISSUED OR MAY PERTAIN, THE INSURANCE AFFORDED BY THE POLICIES DESCRIBED HEREIN IS SUBJECT TO ALL THE TERMS, EXCLUSIONS AND CONDITIONS OF SUCH POLICIES. LIMITS SHOWN MAY HAVE BEEN REDUCED BY PAID CLAIMS.

INSR LTR	TYPE OF INSURANCE	ADDL INSD	SUBR WVD	POLICY NUMBER	POLICY EFF (MM/DD/YYYY)	POLICY EXP (MM/DD/YYYY)	LIMITS
A	<input checked="" type="checkbox"/> COMMERCIAL GENERAL LIABILITY <input type="checkbox"/> CLAIMS-MADE <input checked="" type="checkbox"/> OCCUR GEN'L AGGREGATE LIMIT APPLIES PER: <input checked="" type="checkbox"/> POLICY <input type="checkbox"/> PRO-JECT <input type="checkbox"/> LOC OTHER:	X		NXTHYR9DTR-01-GL	04/19/2025	04/19/2026	EACH OCCURRENCE \$1,000,000.00
	DAMAGE TO RENTED PREMISES (Ea occurrence) \$100,000.00						
	MED EXP (Any one person) \$15,000.00						
	PERSONAL & ADV INJURY \$1,000,000.00						
							GENERAL AGGREGATE \$2,000,000.00
							PRODUCTS - COMP/OP AGG \$2,000,000.00
							\$
	AUTOMOBILE LIABILITY <input type="checkbox"/> ANY AUTO <input type="checkbox"/> OWNED AUTOS ONLY <input type="checkbox"/> SCHEDULED AUTOS <input type="checkbox"/> HIRED AUTOS ONLY <input type="checkbox"/> NON-OWNED AUTOS ONLY						COMBINED SINGLE LIMIT (Ea accident) \$
							BODILY INJURY (Per person) \$
							BODILY INJURY (Per accident) \$
							PROPERTY DAMAGE (Per accident) \$
							\$
	UMBRELLA LIAB <input type="checkbox"/> OCCUR EXCESS LIAB <input type="checkbox"/> CLAIMS-MADE DED <input type="checkbox"/> RETENTION \$						EACH OCCURRENCE \$
							AGGREGATE \$
							\$
	WORKERS COMPENSATION AND EMPLOYERS' LIABILITY ANY PROPRIETOR/PARTNER/EXECUTIVE OFFICER/MEMBER EXCLUDED? (Mandatory in NH) <input type="checkbox"/> Y / N <input checked="" type="checkbox"/> N / A If yes, describe under DESCRIPTION OF OPERATIONS below						PER STATUTE <input type="checkbox"/> OTH-ER <input type="checkbox"/>
							E.L. EACH ACCIDENT \$
							E.L. DISEASE - EA EMPLOYEE \$
							E.L. DISEASE - POLICY LIMIT \$
A	Contractors Errors and Omissions	X		NXTHYR9DTR-01-GL	04/19/2025	04/19/2026	Each Occurrence: \$25,000.00 Aggregate: \$50,000.00

DESCRIPTION OF OPERATIONS / LOCATIONS / VEHICLES (ACORD 101, Additional Remarks Schedule, may be attached if more space is required)

The Certificate Holder is The City of The Dalles. This Certificate Holder is an Additional Insured on the General Liability policy per the Additional Insured Automatic Status Endorsement. All Certificate Holder privileges apply only if required by written agreement between the Certificate Holder and the insured, and are subject to policy terms and conditions.

CERTIFICATE HOLDER

The City of The Dalles
313 Court St
The Dalles, OR 97058

LIVE CERTIFICATE[Click or scan to view](#)**CANCELLATION**

SHOULD ANY OF THE ABOVE DESCRIBED POLICIES BE CANCELLED BEFORE THE EXPIRATION DATE THEREOF, NOTICE WILL BE DELIVERED IN ACCORDANCE WITH THE POLICY PROVISIONS.

AUTHORIZED REPRESENTATIVE

© 1988-2015 ACORD CORPORATION. All rights reserved.