



CITY OF THE DALLES PUBLIC WORKS

1215 WEST 1ST STREET
THE DALLES, OREGON 97058
(541) 286-5401

Application Fee	\$10
Expedite Fee	\$25
Event Deployment Fee	\$50
A contractor work zone is not an event.	

SIDEWALK/STREET CLOSURE APPLICATION

In accordance with The Dalles [Municipal Code 2.24.060](#), the sidewalk/street closure permit application must be submitted at least seven (7) business days prior to the proposed closure date. The Public Works Department shall have seven days to process the application. Fee(s) must be paid in full before application will be processed. **This permit will be considered a public document. All information submitted will be accessible to the public, in its entirety, on the City's website.**

Please download and save this form before filling it out.

Date of Application:

7/30/25

Format: MM/DD/YYYY

Applicant First Name

MATT

Primary First Name

Applicant Last Name

Sullivan

Primary Last Name

Contact/Responsible Party

MATT Sullivan

If the responsible party is not the applicant

Email:

Sullybro2@gmail.com

Primary email address

Business Name:

Sullivan Excavating

Mailing Address:

P.O. Box 1156 Hood River OR 97031

Phone:

541-490-3100

On-call emergency phone number

Other Phone:

Daytime phone number

For sidewalk closures a temporary pedestrian accessible route plan (TPARP) must be selected.

- View the TPARP advisory memorandum [here](#).
- View the TPARP options [here](#) and then select the type you will use.

Type of Closure:

- ☒ Street (TCP Required)
- ☒ Sidewalk (TPARP Required)
- ☐ City-Owned Parking Lot (TCP Required)
- ☐ Dumpster placed in the right-of-way
- ☐ Other (Describe below)

For sidewalk closures, select a type of Temporary Pedestrian Accessible Route Plan (TPARP):

- ☐ 1.a. Sidewalk diversion - Within roadway
- ☐ 1.b. Sidewalk diversion - Additional right-of-way
- ☒ 2. Sidewalk closure - Mid-block
- ☒ 3. Sidewalk closure - Corner

Please describe other type of right-of-way closure

Location(s) of closure

- 811 E. 3rd St the Dalles
- Corner of 3rd St and Madison
to corner of 3rd and Taylor St

Please write the addresses or sections of sidewalk/street for the requested closure.

Reason for closure (e.g. event, construction, etc.)

Sidewalk removal

Please describe the project or event for the requested closure.

Closure begin date

8/13/25

Format: MM/DD/YYYY

Time

8:00 AM

Closure end date

(to be determined) until new sidewalk
is poured and finished

Format: MM/DD/YYYY

Time

Sidewalk/Street Closure Fees

Fee(s) must be paid in full before application will be processed.

1. Application Fee: \$10.00
2. Expedited Fee (when application is turned in less than 5 days prior to the event): \$25.00
3. Event Deployment Fee (on for profit events which require use of City signs and barricades that staff deliver to event): \$50.00
A contractor work zone is not an event.

To pay by credit card, call the Public Works Department at (541) 296-5401.

To pay with a check or cash, mail or deliver to the City of The Dalles Public Works Department, 1215 West 1st Street, The Dalles, 97058 during business hours, weekdays 7:00 a.m. to 4:00 p.m.

Required Attachments

The applicant may be required to email one or more items to complete this application:

1. For street closures, applicants must attach a written and drawn **traffic control plan** that shows the safe and efficient movement of public traffic through or around a work/closure zone while protecting workers, incident responders, and equipment. The traffic control plan will be reviewed per the [Oregon Temporary Traffic Control Handbook](#).
2. Applicants for street or City-owned parking lot closures for events or construction work must provide a **Certificate of General Liability Insurance** with a minimum of \$1,000,000 coverage, with stated purpose of on the Certificate for the event and listing The City of The Dalles, 313 Court St. The Dalles, OR 97058 as a co-insured. Insurance is in addition to acknowledgement of responsibility and cannot be cancelled without prior notice to the City.

View the City's policy for insurance requirements [here](#). Read The Dalles Municipal Code 2.24.060 [here](#).

Acknowledgment of Applicant Responsibility

- ☒ I, the Applicant, agree to comply with the provisions of the City Charter, The Dalles Municipal Code (including TDMC 2.24.060), Resolutions, City policies connected with sidewalk and street closures, and with the requirements listed in this Application.
- ☒ I, the Applicant, agree to indemnify, defend, and hold harmless the City of The Dalles and its officers, agents, and employees, from and against all liability, loss, and costs (of whatever form or nature, including property damage, pedestrian accessibility, personal injury, and death) arising from or relating in any way to actions, suits, claims, or demands attributable in whole or in part to my (including my officers, agents, and employees) acts or omissions in the performance of activities connected with this Permit.
- ☒ I, the Applicant, certify I or the Responsible Party listed in this Application will notify adjacent property or business owners 72 hours prior to any closures authorized by this Permit.
- ☒ I, the Applicant, certify I or the Responsible Party listed in this Application shall remain on-site or be available for on-call emergencies for the duration of the Permitted event and closure.
- ☒ I, the Applicant, certify I or the Responsible Party listed in this Application will notify City Public Works Central Dispatch at the times of both closure and reopening by calling (541) 298-5507.

Failure of the applicant to meet the requirements of this permit, including following of the Traffic Control Plan and/or Temporary Pedestrian Accessible Route Plan, will result in a Stop Work Order and possible revocation of the permit.

By clicking submit and pasting or typing your name/signature in the signature line, you confirm you have read, understood, and affirmatively agree to be bound by the terms and conditions described.

Applicant Signature

Math S

Please save the form after signing. Then [click to email the form to publicworks@ci.the-dalles.or.us](mailto:publicworks@ci.the-dalles.or.us)

Receipt of Required Items

City Use Only

TCP for Street/Parking Lot Closure:

☐ Attached
☐ Attached
☒ Attached
☐ Cash

☐ Not Required
☐ Not Required
☐ Not Required
☐ Credit Card

TPARP for Sidewalk Closure:

Certificate of General Liability:

Payment Received: ☐ Check

Record of Approvals

Americans with Disabilities Act
Coordinator

Transportation Division
Manager

Permit Expiration Date

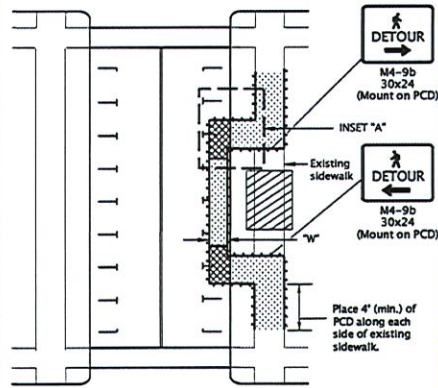

Within Roadway SIDEWALK DIVERSION

NOTES:

- Place or construct temp. sidewalk ramp, as needed.
- For roadways with a pre-construction posted speed of 40 mph or less.
- See Inset "A" for Temp. Sidewalk Ramp details.
- "W" = 60", or, where 60" width cannot be maintained through the entire route, provide 48" min. width with 60" x 60" passing spaces every 200 ft.
- Use temporary ADA compliant surfaces to cross planter strips or other non-traversable surfaces.

NOTES:

- Ramp size will vary. Ramp must meet ADA requirements incl. max design grade of 7.5% and max design cross slope of 1.5%.

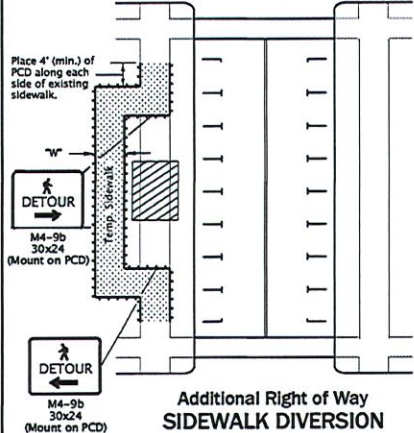
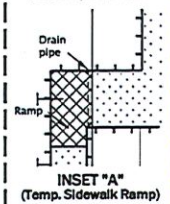

Additional Right of Way SIDEWALK DIVERSION

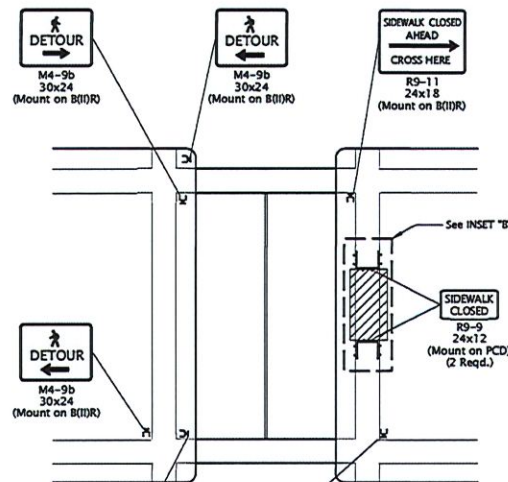

SIDEWALK CLOSURE, MIDBLOCK

GENERAL NOTES FOR ALL DETAILS:

- When closing or relocating crosswalks or other pedestrian facilities provide ADA compliant facilities. Include accessibility features consistent with existing pedestrian facilities by providing adequate slope transitions and surfacing.
- Provide non-slip, 60 inch minimum wide surface through entire pedestrian route. If not possible, provide 48" min. width with 60" x 60" passing spaces every 200 feet along the route.
- Only TCD for pedestrians are shown. Other devices may be necessary to control vehicular traffic.
- Stage work, as necessary, to provide a temporary pedestrian access route at all times. For roadways with no available detours, maintain one open sidewalk at all times.
- Minimize pedestrian out-of-direction travel.

- UNDER PEDESTRIAN TRAFFIC
- UNDER CONSTRUCTION
- PEDESTRIAN CHANNELIZING DEVICE (PCD)

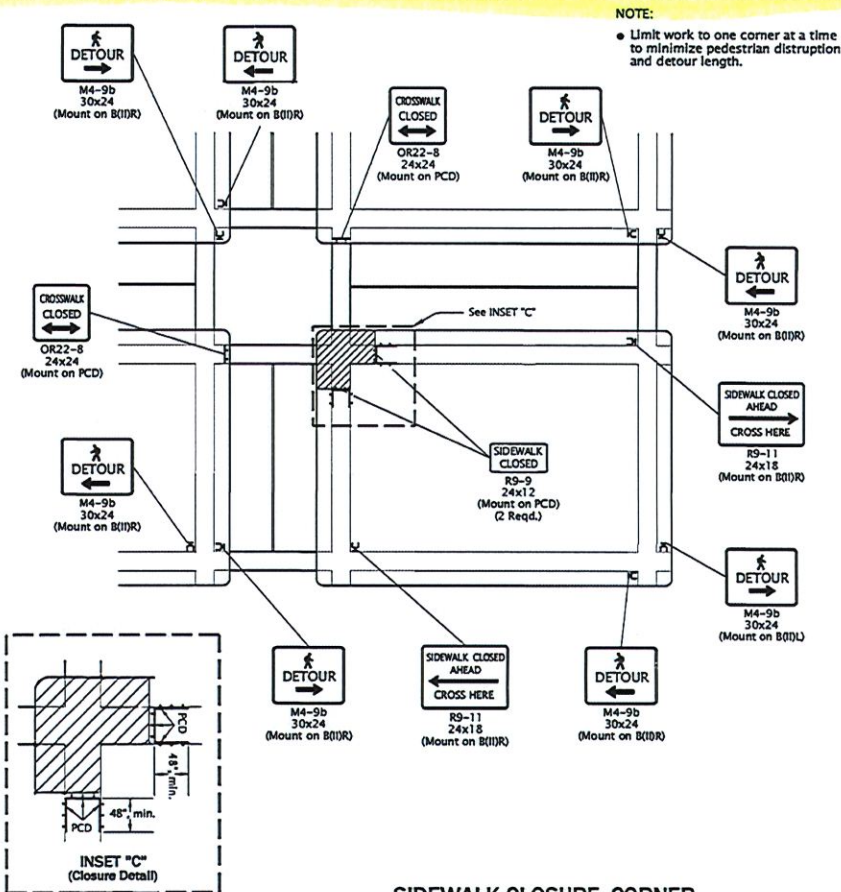
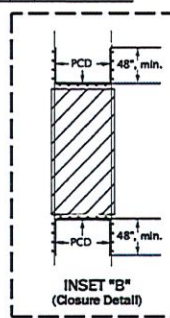

SIDEWALK CLOSURE, CORNER

NOTE:

- Limit work to one corner at a time to minimize pedestrian disruption and detour length.

CALC. BOOK NO.	N/A	SDR DATE	01-JUL-2020
NOTE: All material and workmanship shall be in accordance with the current City of The Dalles Standard Specifications			
CITY OF THE DALLES STANDARD DRAWINGS			
TEMPORARY PEDESTRIAN ACCESSIBLE ROUTES			
2022			
DATE	REVISION	DESCRIPTION	

The selection and use of this Standard Drawing, while designed in accordance with generally accepted engineering principles and practices, is the sole responsibility of the user and should not be used without consulting a Registered Professional Engineer.

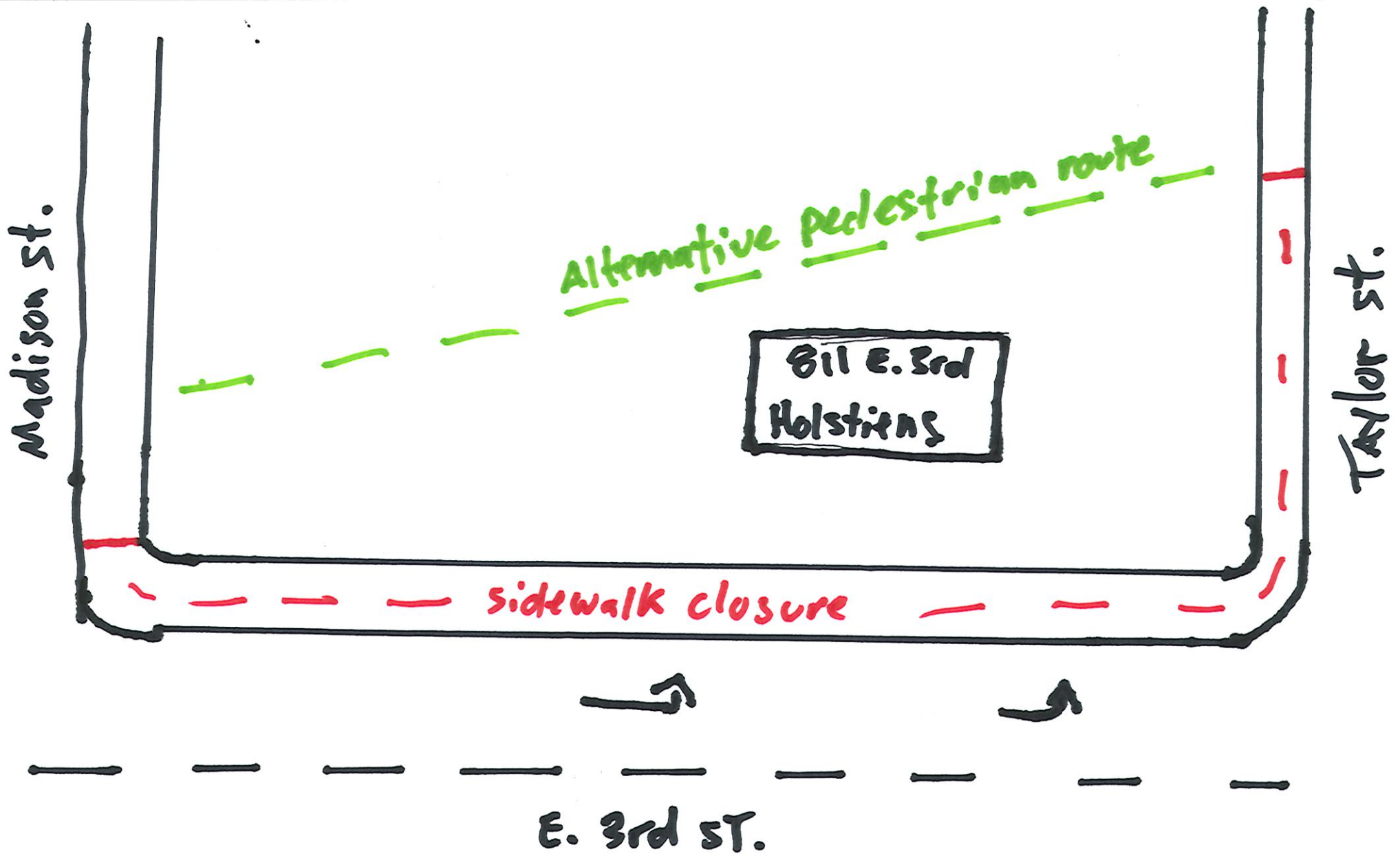

- Sidewalk will have barricades on each end with sidewalk closed signage.

- Sullivan Excavating
- (TRARP)



CERTIFICATE OF LIABILITY INSURANCE

DATE (MM/DD/YYYY)

07/30/2025

THIS CERTIFICATE IS ISSUED AS A MATTER OF INFORMATION ONLY AND CONFERS NO RIGHTS UPON THE CERTIFICATE HOLDER. THIS CERTIFICATE DOES NOT AFFIRMATIVELY OR NEGATIVELY AMEND, EXTEND OR ALTER THE COVERAGE AFFORDED BY THE POLICIES BELOW. THIS CERTIFICATE OF INSURANCE DOES NOT CONSTITUTE A CONTRACT BETWEEN THE ISSUING INSURER(S), AUTHORIZED REPRESENTATIVE OR PRODUCER, AND THE CERTIFICATE HOLDER.

IMPORTANT: If the certificate holder is an ADDITIONAL INSURED, the policy(ies) must have ADDITIONAL INSURED provisions or be endorsed. If SUBROGATION IS WAIVED, subject to the terms and conditions of the policy, certain policies may require an endorsement. A statement on this certificate does not confer rights to the certificate holder in lieu of such endorsement(s).

PRODUCER Alan-Smith Insurance Inc 1402 13th St Hood River OR 97031	CONTACT NAME: TATYANA ONAR-SMITH PHONE (A/C, No, Ext): (541) 387-4388 E-MAIL ADDRESS: tatyana@asmithinsurance.com INSURER(S) AFFORDING COVERAGE INSURER A: NAUTILUS INSURANCE COMPANY INSURER B: INSURER C: INSURER D: INSURER E: INSURER F:
INSURED Matthew Michael Sullivan PO Box 1156 hood river OR 97031	NAIC #

COVERAGES**CERTIFICATE NUMBER:****REVISION NUMBER:**

THIS IS TO CERTIFY THAT THE POLICIES OF INSURANCE LISTED BELOW HAVE BEEN ISSUED TO THE INSURED NAMED ABOVE FOR THE POLICY PERIOD INDICATED. NOTWITHSTANDING ANY REQUIREMENT, TERM OR CONDITION OF ANY CONTRACT OR OTHER DOCUMENT WITH RESPECT TO WHICH THIS CERTIFICATE MAY BE ISSUED OR MAY PERTAIN, THE INSURANCE AFFORDED BY THE POLICIES DESCRIBED HEREIN IS SUBJECT TO ALL THE TERMS, EXCLUSIONS AND CONDITIONS OF SUCH POLICIES. LIMITS SHOWN MAY HAVE BEEN REDUCED BY PAID CLAIMS.

INSR LTR	TYPE OF INSURANCE	ADDL SUBR INSD WVD	POLICY NUMBER	POLICY EFF (MM/DD/YYYY)	POLICY EXP (MM/DD/YYYY)	LIMITS
A	<input checked="" type="checkbox"/> COMMERCIAL GENERAL LIABILITY <input type="checkbox"/> CLAIMS-MADE <input checked="" type="checkbox"/> OCCUR GEN L AGGREGATE LIMIT APPLIES PER: <input type="checkbox"/> POLICY <input type="checkbox"/> PROJECT <input type="checkbox"/> LOC <input type="checkbox"/> OTHER		NN 1840380	05/02/2025	05/02/2026	EACH OCCURRENCE \$ 1000000
		DAMAGE TO RENTED PREMISES (Ea occurrence) \$ 100000				
		MEOW EXP (Any one person) \$ 5000				
		PERSONAL & ADV INJURY \$ 1000000				
					GENERAL AGGREGATE \$ 2000000	
					PRODUCTS - COMP/OP AGG \$ 2000000	
						\$
	AUTOMOBILE LIABILITY <input type="checkbox"/> ANY AUTO <input type="checkbox"/> OWNED AUTOS ONLY <input type="checkbox"/> SCHEDULED AUTOS <input type="checkbox"/> HIRED AUTOS ONLY <input type="checkbox"/> NON-OWNED AUTOS ONLY					COMBINED SINGLE LIMIT (Ea accident) \$
						BODILY INJURY (Per person) \$
						BODILY INJURY (Per accident) \$
						PROPERTY DAMAGE (Per accident) \$
						\$
	UMBRELLA LIAB <input type="checkbox"/> OCCUR EXCESS LIAB <input type="checkbox"/> CLAIMS MADE					EACH OCCURRENCE \$
	<input type="checkbox"/> DED <input type="checkbox"/> RETENTION \$					AGGREGATE \$
						\$
	WORKERS COMPENSATION AND EMPLOYERS' LIABILITY ANY PROPRIETOR/PARTNER/EXECUTIVE OFFICER/MEMBER EXCLUDED? <input type="checkbox"/> Y/N Mandatory in NH If yes, describe under DESCRIPTION OF OPERATIONS below	N/A				PER STATUTE <input type="checkbox"/> OTHER <input type="checkbox"/>
						E L EACH ACCIDENT \$
						E L DISEASE - EA EMPLOYEE \$
						E L DISEASE - POLICY LIMIT \$

DESCRIPTION OF OPERATIONS / LOCATIONS / VEHICLES (ACORD 101, Additional Remarks Schedule, may be attached if more space is required)

CERTIFICATE HOLDER**CANCELLATION**

CITY OF THE DALLES 313 COURT ST THE DALLES OR 97058	SHOULD ANY OF THE ABOVE DESCRIBED POLICIES BE CANCELLED BEFORE THE EXPIRATION DATE THEREOF, NOTICE WILL BE DELIVERED IN ACCORDANCE WITH THE POLICY PROVISIONS. AUTHORIZED REPRESENTATIVE TATYANA ONAR-SMITH
---	--

© 1988-2015 ACORD CORPORATION. All rights reserved.



City of The Dalles
313 Court Street | PO Box 1790
The Dalles, OR 97058
(541) 296-5481

XBP Confirmation Number: **238772339**

Transaction detail for payment to City of The Dalles.		Date: 07/31/2025 - 12:23 PM MT	
Transaction Number: 248715603 Visa — XXXX-XXXX-XXXX-5480 Status: Successful			
Account #	Item	Quantity	Item Amount
	SidewalkStreet Closure Permit	1	\$10.00

TOTAL: **\$10.00**

Billing Information
Matthew Sullivan
97031

Transaction taken by: Admin JCorbin