

BUILDING PERMIT

No. CC-173-B-80



STATE OF OREGON
DEPARTMENT OF COMMERCE
BUILDING CODES DIVISION

Jurisdiction of Curry
State _____ County _____ City _____

Application for:
 Plan Review & Building Permit
 Plan Review - No Permit
 Plan Review - Fire & Life Safety Only

Applicant to complete numbered spaces only.

JOB ADDRESS 1	<u>Hensley Hill P.O.</u>		Is building within city limits	yes	<input checked="" type="checkbox"/>
DIRECTIONS TO JOB SITE					
LEGAL DESCR. 2	<u>Port of 200</u>	BLK <u>32</u>	TRACT <u>15-280</u>	<input type="checkbox"/> See Attached Sheet	
OWNER 2	MAIL ADDRESS <u>John Mayer Rt 1 Box 11</u>	ZIP <u>Port Orford</u>	PHONE		
CONTRACTOR 3	MAIL ADDRESS <u>Podorean Contract Co</u>	PHONE	LICENSE NO.	<u>Sisters Ore.</u>	
ARCHITECT OR DESIGNER 4	MAIL ADDRESS	PHONE	LICENSE NO.		
ENGINEER 5	MAIL ADDRESS	PHONE	LICENSE NO.		
USE OF BUILDING 6	<u>Single Family Dwelling</u>				
7	Class of work: <input checked="" type="checkbox"/> NEW <input type="checkbox"/> ADDITION <input type="checkbox"/> ALTERATION <input type="checkbox"/> REPAIR <input type="checkbox"/> MOVE <input type="checkbox"/> REMOVE				
8	Describe work:				
9	Change of use from				
	Change of use to				
10	Declaration of Valuation of work \$ <u>37,800.00</u>				
PLAN CHECK FEE	<u>75.50</u>	PERMIT FEE	<u>151.00</u>	+ 4% SURCHARGE = \$ <u>6.04</u>	<u>232.54</u>
SPECIAL CONDITIONS:					
Application Accepted By _____ Initial _____ Date _____		Plans Checked By <u>Handell</u> Initial _____ Date <u>7/8/80</u>		Approved for Issuance By <u>Handell</u> Initial _____ Date <u>7/8/80</u>	
11 NOTICE SEPARATE PERMITS ARE REQUIRED FOR ELECTRICAL AND PLUMBING. THIS PERMIT BECOMES NULL AND VOID IF WORK OR CONSTRUCTION AUTHORIZED IS NOT COMMENCED WITHIN 120 DAYS, OR IF CONSTRUCTION OR WORK IS SUSPENDED OR ABANDONED FOR A PERIOD OF 120 DAYS AT ANY TIME AFTER WORK IS COMMENCED. I HEREBY CERTIFY THAT I HAVE READ AND EXAMINED THIS APPLICATION AND KNOW THE SAME TO BE TRUE AND CORRECT. ALL PROVISIONS OF LAWS AND ORDINANCES GOVERNING THIS TYPE OF WORK WILL BE COMPLIED WITH WHETHER SPECIFIED HEREIN OR NOT. THE GRANTING OF A PERMIT DOES NOT PRESUME TO GIVE AUTHORITY TO VIOLATE OR CANCEL THE PROVISIONS OF ANY OTHER STATE OR LOCAL LAW REGULATING CONSTRUCTION OR THE PERFORMANCE OF CONSTRUCTION.			PLANS EXAMINER COMPLETES THIS BOX AND CERTIFIES COMPLIANCE WITH LOCAL REGULATIONS		
			Special Approvals		
ZONING			<u>OK 4/16/80</u>		
FIRE ZONE			<u>3</u>		
SANITARY - PUBLIC			<input checked="" type="checkbox"/> PRIVATE <input checked="" type="checkbox"/> OK		
OTHER (Specify)					
Type of Const.		Occupancy Group	Division		
<u>H</u>		<u>2-3</u>			
Size of Bldg. (Total) Sq. Ft.		No. of Stories	Max. Occ. Load		
<u>1260</u>		<u>2</u>			
Fire Zone		Use Zone	Fire Sprinklers Required <input type="checkbox"/> Yes <input type="checkbox"/> No		
<u>3</u>		<u>A-A</u>			
No. of Dwelling Units		No. of Bedrooms			
<u>1</u>		<u>3</u>			
Signature of Contractor or Authorized Agent		(Date)			
<u>John Mayer</u>		<u>7-8-80</u>			
Signature of Owner (If Owner Builder)		(Date)			
DATE PERMIT ISSUED		<u>7/8/80</u>			

WHEN PROPERLY VALIDATED (IN THIS SPACE) THIS IS YOUR PERMIT

PLAN CHECK VALIDATION	CK.	M.O.	CASH	PERMIT VALIDATION	CK.	M.O.	CASH
-----------------------	-----	------	------	-------------------	-----	------	------

STATE OF OREGON
DEPARTMENT OF COMMERCE
PLUMBING SAFETY SECTION

Date Permit Issued 7/8/80

Issued By [Signature]

City Curry

APPLICATION FOR PLUMBING PERMIT

(Submit in Duplicate)

PERMIT NO. (FOR OFFICIAL USE)

00-99-P-80

NOTE: Applicants must hold Oregon Registration to conduct a plumbing business or must be home owner/operator not hiring outside help. Indicate status below:

PLUMBING CONTRACTOR
LICENSE NO.

HOME OWNERS—I hereby certify that I am the owner of the property described below, at which location I propose to make a plumbing installation for my own use and this property is not being constructed for sale, lease or rent.

APPLICANT INFORMATION:

John Mayea RT 1 Box 11 Post Office Ore.
(Name or Firm—Please Print) (Mailing Address) (City or Town) (Zip Code) (County)

LOCATION OF PLUMBING WORK:

Hensley Hill Rd.
(Street or R.F.D. No.) (City or Town) (County)

(Direction to Premises)

Is installation address within city limits? (Check one box) Yes No

TYPE OF FIXTURE	NUMBER OF EACH	FEE ON EACH	TOTAL
1 Sink		\$ 5.00	5.00
2 Lavatory		5.00	10.00
1 Tub and Shower		5.00	5.00
1 Shower, separate		5.00	5.00
2 Water Closet		5.00	10.00
1 Dishwasher		5.00	5.00
Disposal		5.00	5.00
1 Washing Machine		5.00	5.00
1 Water Heater		5.00	
Floor Drain		5.00	
1 Sewer—1st 50 ft.		15.00	15.00
1 Water Service—1st 50 ft.		10.00	10.00
Storm and Rain Drain—1st 50 ft.		15.00	
Sewage and Sump Pump		5.00	
Special Waste Connection		5.00	
MISCELLANEOUS			
Sewer, each additional 100 ft.		10.00	
Water Service, each additional 100 ft.		10.00	
Storm and Rain Drain, each additional 100 ft.		10.00	
Mobile Home Space—each		15.00	
Other (specify)			
SUB-TOTAL (Minimum \$10.00)		Owner	Contractor
		831-126 <input checked="" type="checkbox"/>	831-125 <input type="checkbox"/>
ADD STATUTORY SURCHARGE: 4% of Sub-total 831-276			
			75.00
			3.00
		TOTAL FEE	78.00

CASH CHECK MONEY ORDER

Are you registered with the State Builders Board? _____ Registration number _____

I certify that all plumbing work will be done in accordance with applicable provisions of Oregon Revised Statutes Chapters 447 and 693 and applicable codes, and that no help will be employed unless licensed under ORS 693.

John Mayea 7/8/80
Signature of Authorized Applicant Date

REFERENCES:

OREGON PLUMBING LAWS, OREGON REVISED STATUTES 447.010-447.140; 447.990; 693.010-693.130; 693.990.

OREGON ADMINISTRATIVE RULES, 814-21-001 THROUGH 814-21-512; 814-29-001 THROUGH 814-29-030.

EXCERPTS:

PERMITS

A plumbing permit issued to one person or firm is not transferable and shall not permit any other person, persons or firm to perform any plumbing work thereunder unless the new person or firm is certified.

APPLICATION FOR PERMIT AND INSPECTION

Plumbing permits may be purchased in the following locations:

- Astoria, OR 97103—P.O. Box 179 (Clatsop Co. Courthouse)—Phone 325-0046
- Bend, OR 97701—State Office Building, 2150 NE Studio Rd.—Phone 389-5058
- Coos Bay, OR 97420—455 Elrod Ave.—Phone 269-5856
- Hermiston, OR 97838—1050 N. 1st St., Suite 115—Phone 567-7051
- John Day, OR 97845—721 S. Canyon Blvd.—Phone 575-0220
- Medford, OR 97501—650 Royal, Suite #6—Phone 776-6106
- Ontario, OR 97914—514 SW 4th Street—Phone 889-7424
- Pendleton, OR 97801—1229 SE 3rd Street—Phone 276-7814
- Salem, OR 97310—401 Labor & Industries Building—Phone 378-3169
- The Dalles, OR 97058—430 E. 3rd Street—Phone 296-3757

The applicant shall mail the original and one copy of application to the Salem office
OR

THE APPLICANT MAY BRING THE APPLICATION TO ANY OF THE ABOVE OFFICES AND PURCHASE THE PERMIT OVER THE COUNTER.

ADDITIONAL MISCELLANEOUS FEES

A fifteen-dollar (\$15.00) reinspection fee shall be charged for inspection of violations found by the Director after the second inspection.

The Director shall have at least FORTY-EIGHT (48) HOURS, excluding Saturdays, Sundays and holidays, after notification that the permittee is ready for an inspection, in which to make inspections.

Individuals or firms holding Oregon Registration to Conduct a Plumbing Business may purchase permits in advance, without specifying the job location. Advance sales of permits are issued as a convenience to the contractor. Contractors failing to comply with posting or notice requirements as shown on the permit form will be denied this convenience.

BEFORE BEGINNING WORK:

1. Complete application, attach fee prescribed and mail, or deliver, to address above.
2. Upon receipt of permit, mail first copy to inspector in appropriate area listed above.
3. Post remaining permit on job site.

COUNTIES WHERE STATE PLUMBING INSPECTIONS ARE MADE:

Baker	Grant	Lake	Tillamook
Clatsop	Harney	Lincoln	Umatilla
Coos	Hood River	Malheur	Wallowa
Crook	Jackson	Morrow	Wasco
Deschutes	Jefferson	Sherman	Wheeler
Gilliam			

1A
416 80
RA

PLANNING DEPARTMENT



Mack Arch on the Curry Coast
COUNTY OF CURRY

P.O. Box 1123 • Gold Beach, Oregon 97444 • Phone 247-7011

July 9, 1980

Glenn Mayea
Rt. 1 Box 11
Port Orford, OR 97465

Dear Mr. Mayea:

Re: ST80-174 & B80-153
Map 32-15-28D; tax lot 600
Partition of TL 200 Bk

This is to inform you that the above referenced application has been approved based on the finding that the parcel was created via a County approved minor partition.

You should now contact the County Sanitarian and the Building Official to obtain the necessary permits.

Sincerely,

A large, fluid handwritten signature in black ink, appearing to read "Robert J. Higbie".

Robert J. Higbie
Planning Director

RJH:JC:bh

LOT 1A CARRY HILLS S28 T32S R15W

589

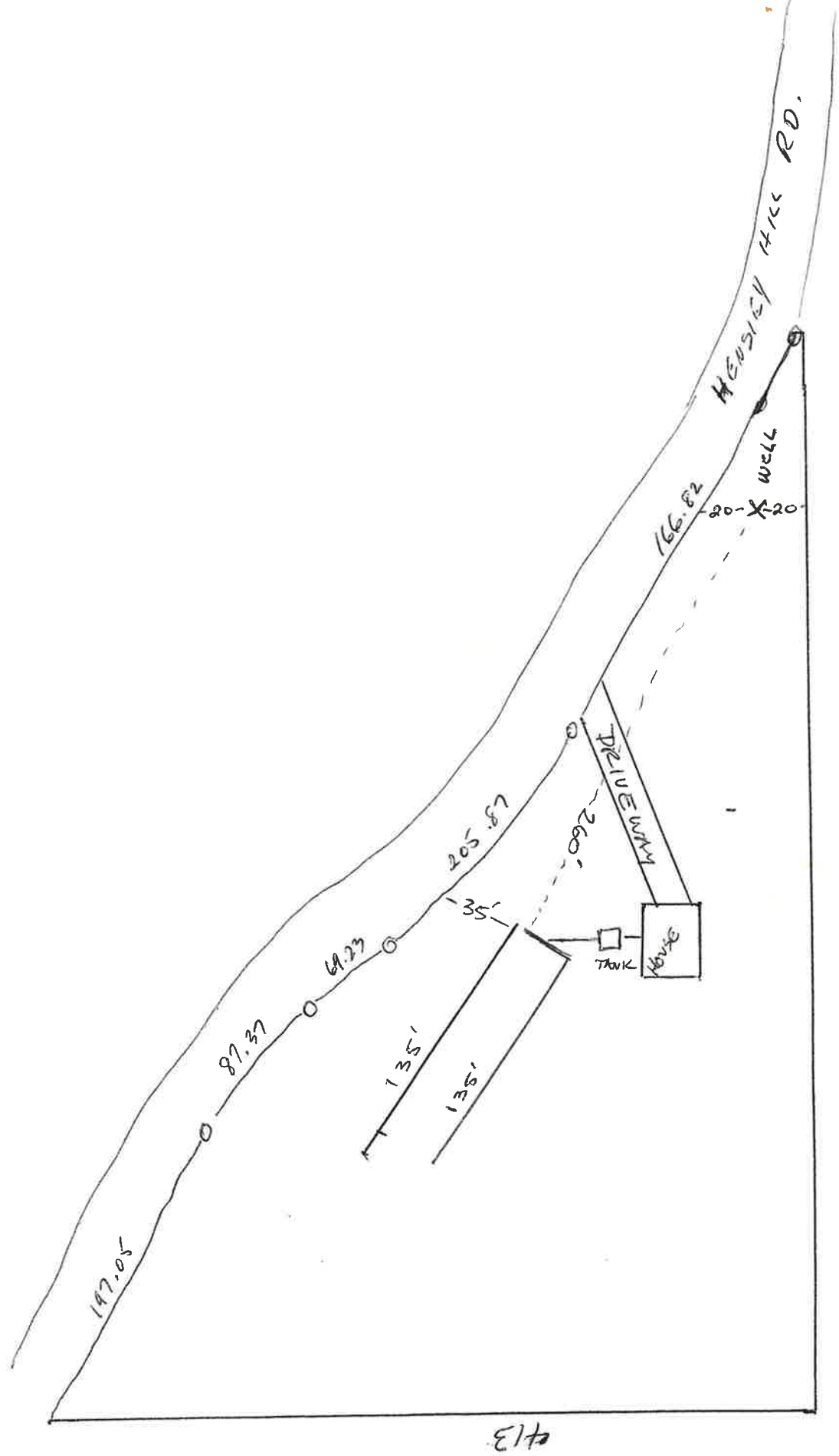

1A



413

685



A hand-drawn technical diagram of a mechanical assembly, possibly a valve or pump component, showing various parts and their connections.



Mack Arch

COUNTY OF CURRY

BUILDING & PLUMBING
DEPARTMENT
P. O. BOX 1277
GOLD BEACH, OREGON 97444
PHONE 247-7011 EXT. 311

October 1, 1980

Glenn V. Mayea
Rt. 1 Box 11
Port Orford, OR 97465

Re: Extension of Building Permits - CC-173-B-80 &
CC-174-B-80

Dear Mr. Mayea:

Due to the problems you have encountered in starting construction of your houses, your extension of 180 days will be granted. The expiration date on your permits will be by May 8, 1981. I hope this will give you the time necessary to start on your projects.

Sincerely,

John Harrell
Building Official

JH:eb

Sept. 25, 1980

Curry County Building Dept.
Gold Beach, Oregon 97444

Dear John,

We have encountered problems starting construction when we anticipated on permits # CC 173 B-80 & # CC 174 B-80. We would like 180 day extension from expiration date.

Thank you,
Glenn V. Mayler
Rt. 1 Box 11
Port Orford

