

Appendix A1: Basic Site Information Checklist

General Site Information	
ECSI File No. or LUST File No.:	
Site Name:	Stratus Village
Site Location (address, city, and/or county):	2450 SE Stratus Avenue, McMinnville OR 97218
Latitude/Longitude or other location documentation for site:	45.199631 , -123.169038
Current and Historical Site Use (gas station, dry cleaner, jet hangar, etc.)¹:	Please reference the Phase I and II ESA reports for detailed current and historical use.
Zoning:	C-3, PD
Site² Features:	Vacant lot with no buildings or structures.
Chemicals of Interest³:	Chemicals of interest (COI) found at the site can be found in detail as part of the Phase II ESA. Please reference the Phase II ESA by Reynolds Engineering included in this package.

¹ Include contaminant management, treatment, storage or disposal and areas where a release may have occurred. Historical sources should be identified using sources of information which help in identifying current or past uses or occupants of a site including aerial photographs, fire insurance maps, property tax files, recorded land title records, United States Geological Survey (USGS) 7.5 minute topographic maps, local street directories, building department records, zoning or land use records. Any previous site assessments, environmental assessments or studies should be summarized

² Facility or Site (OAR 340-122-0115(26)) means any building, structure, installation, equipment, pipe or pipeline including any pipe into a sewer or publicly owned treatment works, well, pit, pond, lagoon, impoundment, ditch, landfill, storage container, above ground tank, underground storage tank, motor vehicle, rolling stock, aircraft, or any site or area where a hazardous substance has been deposited, stored, disposed of, or placed, or otherwise come to be located and where a release has occurred or where there is a threat of a release, but does not include any consumer product in consumer use or any vessel.

³ A COI list should include chemicals that are detected or are suspected to be present based on historical and current operations. For Stage 1, the site-specific history of hazardous substance uses and releases is usually the source of potential chemical information. Identify hazardous substances that have the potential to bioaccumulate in Section C2 of Attachment 1.

Site Conditions – Provide Approximate Areas (acreage or square feet)

These habitats may occur in a range of natural and protected areas, including parks and green space found within urban areas. More information and habitat classification can be found at: <https://oregonexplorer.info/content/classification-wildlife-habitats>

Site Adjacent to Site

Terrestrial Open Habitat / Grasslands: Dominated by short to medium-tall grasses, low to medium shrubs, or bare soil. [Site is currently vacant](#)

Forest or Woodland Habitats: Woodlands (maple, alder, aspen), conifer forest (Douglas fir, hemlock, cedar, spruce), mixed-woodland, juniper, pine (ponderosa, lodgepole). [There are minimal trees <0.25 miles from the site, with no trees on the property itself. Please see attached aerial images.](#)

Wetland⁴: May be either tidal or non-tidal wetlands with emergent herbaceous plants. [Please see attached map from Oregon Explorer that indicates the South Yamhill is <0.25 miles from the site. There are no wetlands on the site itself.](#)

Riparian Zone: Patches or linear strips of land adjacent to waterbodies (rivers, streams, waterbodies), or on nearby floodplains and terraces. May be impacted by periodic riverine flooding or perennial flowing water. May or may not also contain wetlands. [According to FEMA Flood Insurance Rate Map, the subject property is located in Zone X, designated as an area outside the 100 and 500-year flood zones. Please reference map attached. Within the proximity of <0.25 from the site, the South Yamhill River is present.](#)

Aquatic Open Water: Ponds, lakes, reservoirs, rivers, creeks, streams, bays estuaries, and nearshore marine and intertidal. [There is no open water on the site, but the South Yamhill River is within <0.25 miles of the site. See attached aerial maps.](#)

Impermeable Surface: Pavement, structures. [There are neighboring properties, adjacent to the vacant lot for Stratus Village.](#)

Documentation

- Aerial Site Vicinity Map(s) identifying zoning and Site features. Include topographic map. [See tax map & topographic maps from Dominion included](#)
- Summarize known or potential contaminated soil, groundwater, migration pathways. [See Phase II ESA.](#)
- Figure illustrating source/release areas, sample locations, estimated areas of contamination, and surface features such as pavement, stormwater catch basins/drainage system including outfalls, dry wells or stormwater swales. [Please reference the Phase II ESA](#)
- Aerial Map showing habitat types described above both within and adjacent to the Site by at least 1/4 mile from Site boundary. Definitions and tools⁵ for identifying wetlands include:

[Wetland map is referenced above, and additional information on the lack of critical habitat for several species is included as the last attachment in this package.](#)

⁴ Covered Under Oregon Statewide Wetlands Inventory (ORS 196.674)

<https://www.oregon.gov/dsl/WW/Pages/SWI.aspx>

⁵ Information shown on the Local Wetland Inventory maps is for planning purposes only, as wetland information is subject to change. There may be unmapped wetland and waters subject to regulation and all wetlands and waters boundary mapping is approximate. In all cases, actual field conditions determine the presence, absence and boundaries of wetlands and waters.

https://www.oregon.gov/dsl/WW/Pages/Inventories.aspx http://tools.oregonexplorer.info/oe_map_viewer_2_0/viewer.html?Viewer=orwap National Wetlands Inventory: https://www.fws.gov/wetlands/Data/Mapper.html	
Checklist Completed By: Megan Myers, owner's rep on behalf of Norton Lane Limited Partnership (name and title/expertise)	Date: 5/30/2024

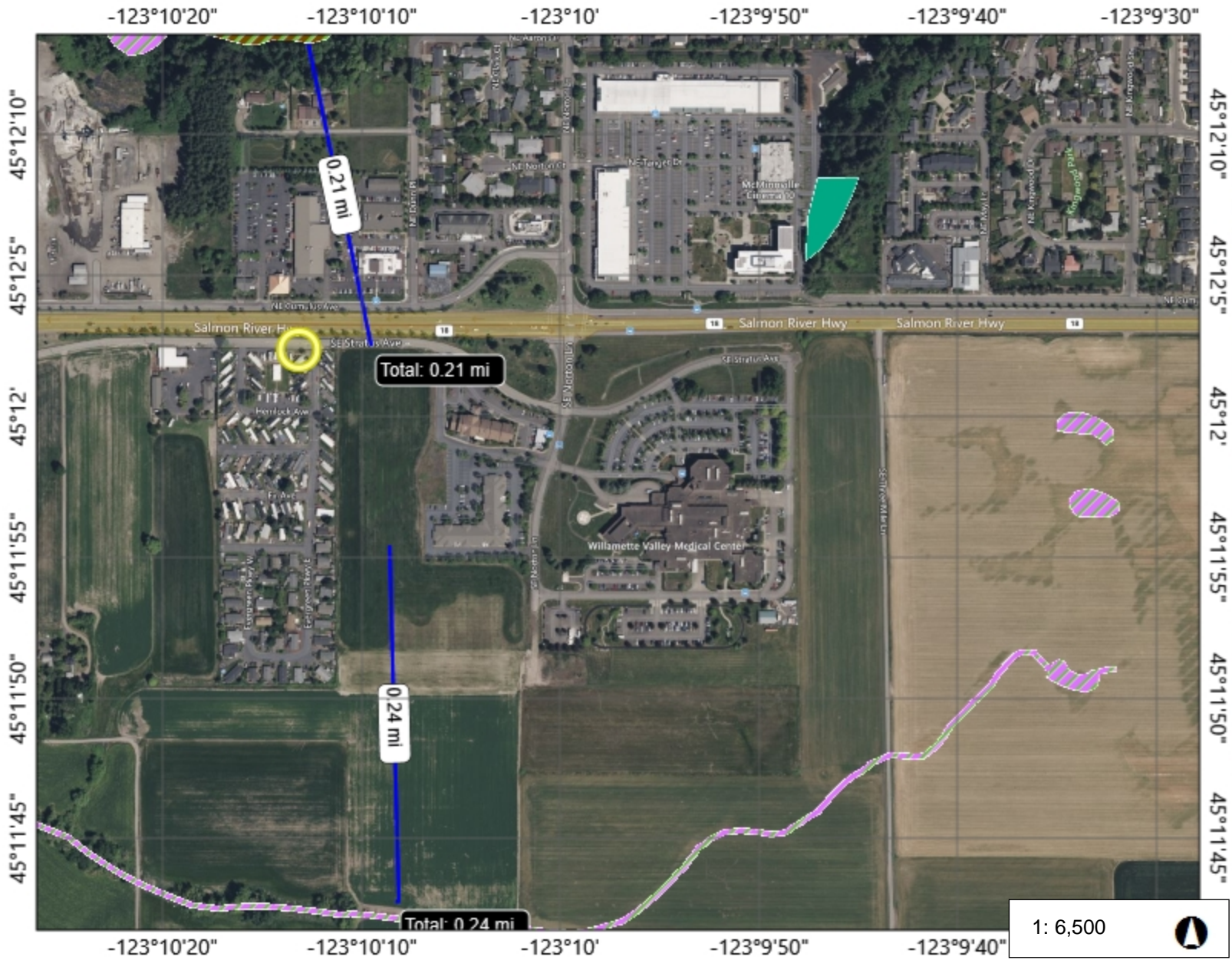

Legend

- States & Provinces
 - Other States and Provinces
 - Oregon
- LWI Probable Wetland Polygons
- LWI Wetlands
- Persistent Nontidal
- Seasonal Nontidal
- Saturated Nontidal
- NWI Wetlands
- More Oregon Wetlands
- Oregon's Greatest Wetlands

Notes

Add your notes here

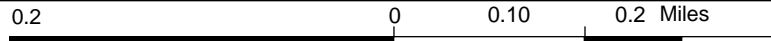



Appendix A
Site
Topographic
Map



Stratus Village
235 Southeast Stratus Avenue
McMinnville, Oregon

*Topographic Quadrangle:
McMinnville, Oregon 2020*

**DOMINION
DUE DILIGENCE
GROUP**

Yamhill County Parcel Map

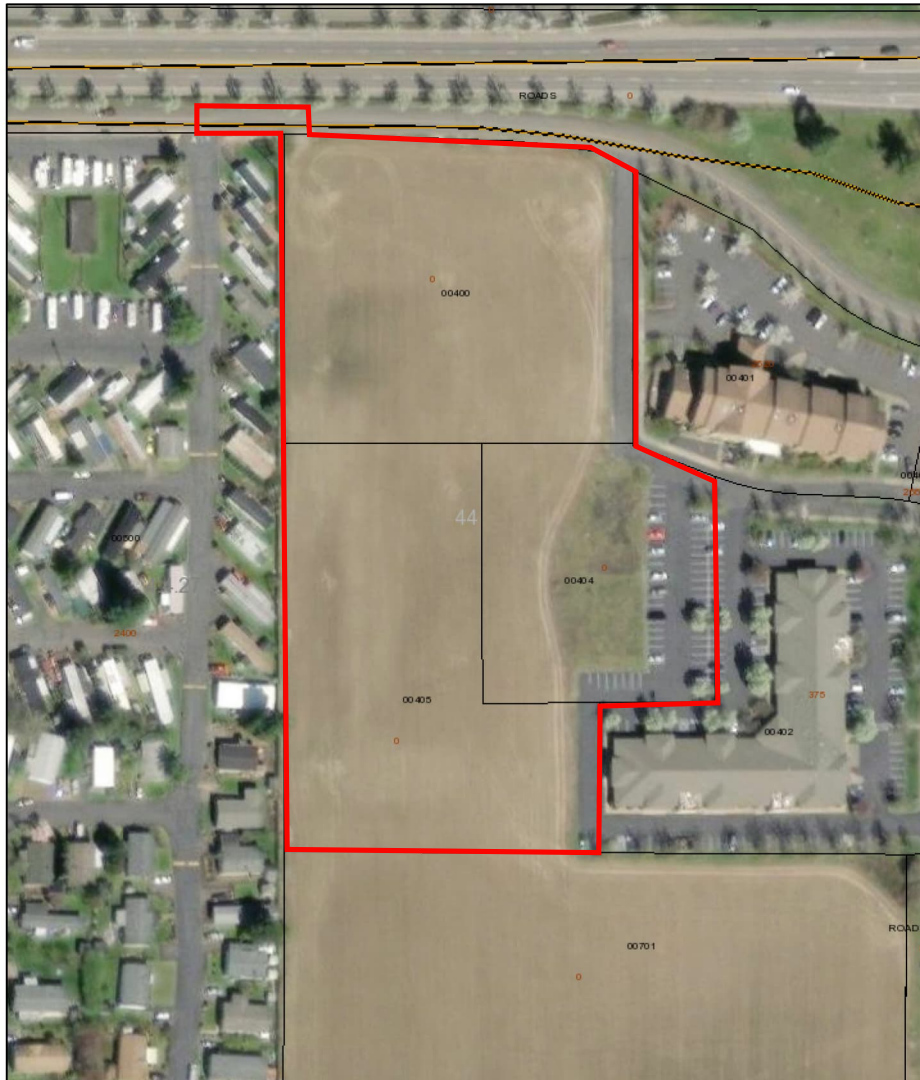

10/16/2023, 4:10:53 PM

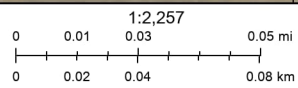

- Tax Label
- Taxlots
- Townships
- Surveys1
- County Roads
- County
- City Boundary
- UGB_YamhillCo
- SL

Maxar, Microsoft

Yamhill County GIS
Yamhill County Oregon

Appendix A
Tax Map



Stratus Village
235 Southeast Stratus Avenue
McMinnville, Oregon

*Taxlot #'s R4427-00400, R4427-00404, and
R4427-00405*

**DOMINION
DUE DILIGENCE
GROUP**

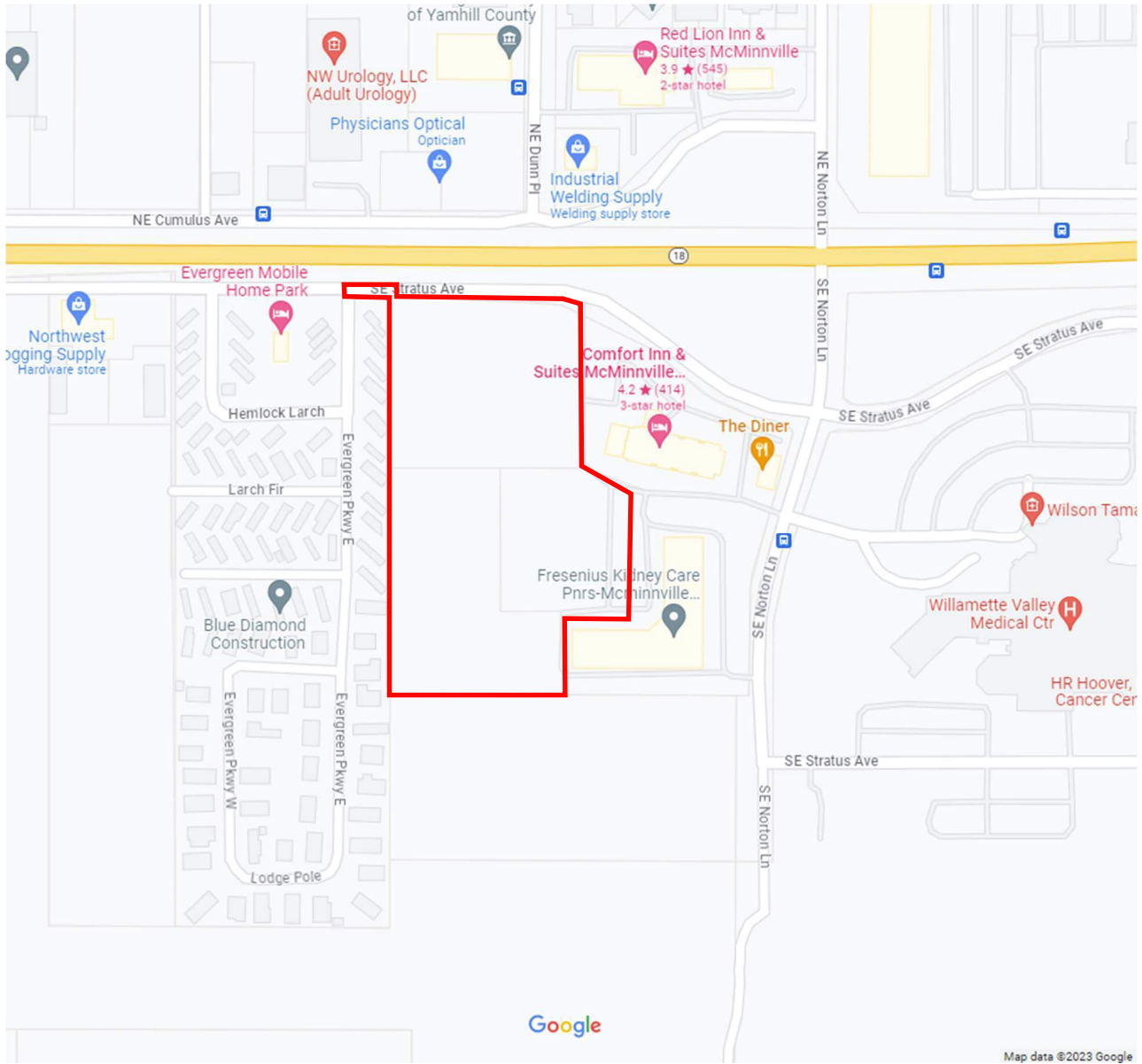

<p>Appendix A Site Locator Map</p>	<p>↑ N</p>	<p>Stratus Village 235 Southeast Stratus Avenue McMinnville, Oregon</p>	<p>DOMINION DUE DILIGENCE GROUP</p>
---	-----------------------	---	--



U.S. Fish and Wildlife Service

National Wetlands Inventory

NWI Map

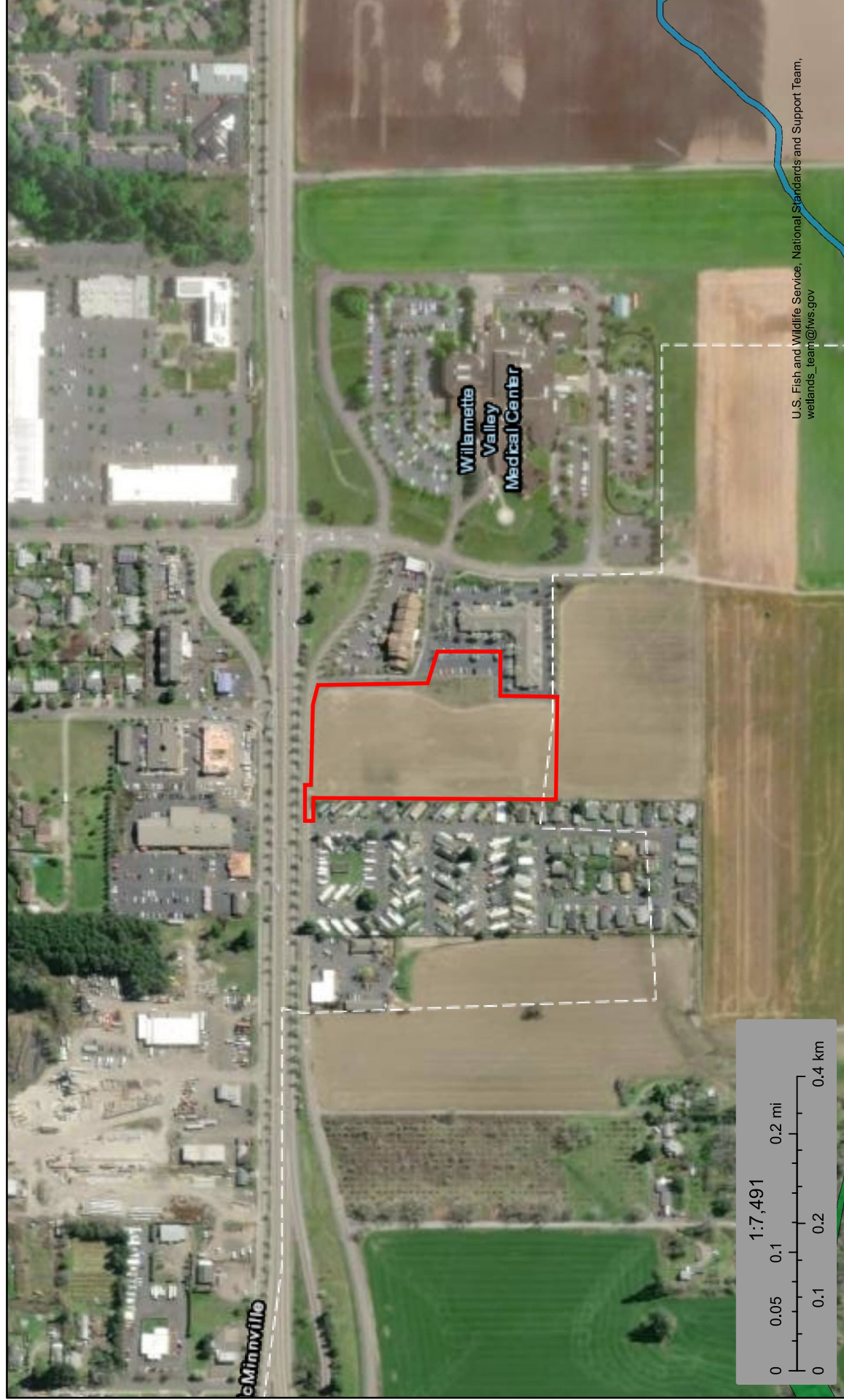

October 19, 2023

Wetlands

- Estuarine and Marine Deepwater
- Estuarine and Marine Wetland
- Freshwater Emergent Wetland
- Freshwater Forested/Shrub Wetland
- Freshwater Pond
- Lake
- Other
- Riverine

This map is for general reference only. The US Fish and Wildlife Service is not responsible for the accuracy or currentness of the base data shown on this map. All wetlands related data should be used in accordance with the layer metadata found on the Wetlands Mapper web site.

U.S. Fish and Wildlife Service, National Standards and Support Team, wetlands_team@fws.gov

National Flood Hazard Layer FIRMette

123°10'28"W 45°12'12"N

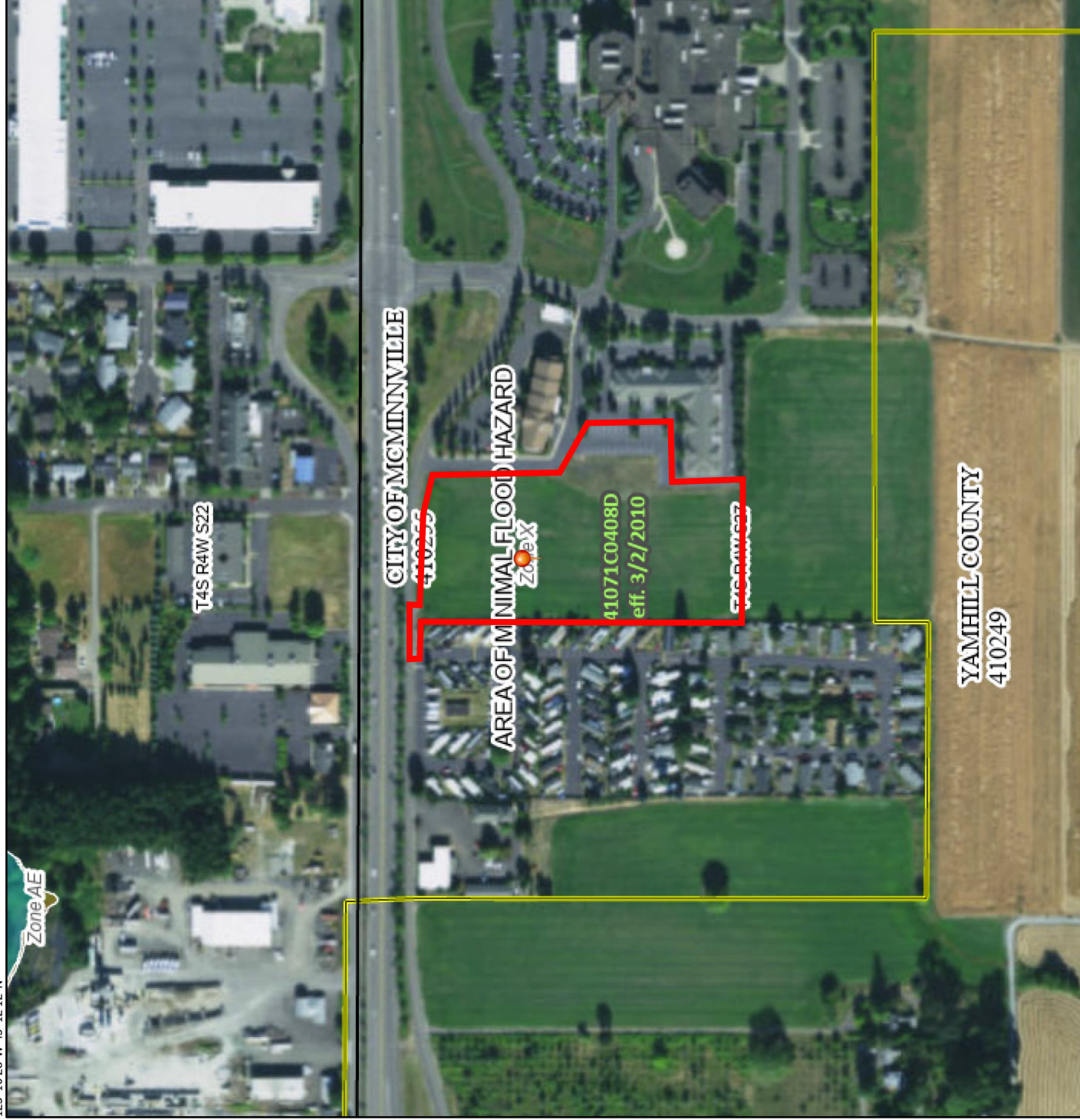

Basemap Imagery Source: USGS National Map 2023

Legend

SEE FIS REPORT FOR DETAILED LEGEND AND INDEX MAP FOR FIRM PANEL LAYOUT

SPECIAL FLOOD HAZARD AREAS

- Without Base Flood Elevation (BFE)
Zone A, V, A99
- With BFE or Depth
Zone AE, AO, AH, VE, AR
- Regulatory Floodway

0.2% Annual Chance Flood Hazard, Areas of 1% annual chance flood with average depth less than one foot or with drainage areas of less than one square mile
Zone X

- Future Conditions 1% Annual Chance Flood Hazard
Zone X
- Area with Reduced Flood Risk due to Levee. See Notes.
Zone X
- Area with Flood Risk due to Levee
Zone D

OTHER AREAS OF FLOOD HAZARD

- NO SCREEN
- Area of Minimal Flood Hazard
Zone X
- Effective LOMRs
- Area of Undetermined Flood Hazard
Zone D

OTHER AREAS

- Channel, Culvert, or Storm Sewer
- Levee, Dike, or Floodwall

GENERAL STRUCTURES

- Cross Sections with 1% Annual Chance Water Surface Elevation
- Coastal Transsect
- Base Flood Elevation Line (BFE)
- Limit of Study
- Jurisdiction Boundary

OTHER FEATURES

- Coastal Transsect Baseline
- Profile Baseline
- Hydrographic Feature

- Digital Data Available
- No Digital Data Available
- Unmapped

MAP PANELS



The pin displayed on the map is an approximate point selected by the user and does not represent an authoritative property location.

This map complies with FEMA's standards for the use of digital flood maps if it is not void as described below. The basemap shown complies with FEMA's basemap accuracy standards.

The flood hazard information is derived directly from the authoritative NFHL web services provided by FEMA. This map was exported on **10/4/2023 at 3:26 PM** and does not reflect changes or amendments subsequent to this date and time. The NFHL and effective information may change or become superseded by new data over time.

This map image is void if the one or more of the following map elements do not appear: basemap imagery, flood zone labels, legend, scale bar, map creation date, community identifiers, FIRM panel number, and FIRM effective date. Map images for unmapped and unmodernized areas cannot be used for regulatory purposes.



United States Department of the Interior



FISH AND WILDLIFE SERVICE
Oregon Fish And Wildlife Office
2600 Southeast 98th Avenue, Suite 100
Portland, OR 97266-1398
Phone: (503) 231-6179 Fax: (503) 231-6195

In Reply Refer To:
Project Code: 2024-0005968
Project Name: Stratus Village

October 17, 2023

Subject: List of threatened and endangered species that may occur in your proposed project location or may be affected by your proposed project

To Whom It May Concern:

The enclosed species list identifies threatened, endangered, proposed and candidate species, as well as proposed and final designated critical habitat, that may occur within the boundary of your proposed project and/or may be affected by your proposed project. The species list fulfills the requirements of the U.S. Fish and Wildlife Service (Service) under section 7(c) of the Endangered Species Act (Act) of 1973, as amended (16 U.S.C. 1531 *et seq.*). This is not a consultation.

New information based on updated surveys, changes in the abundance and distribution of species, changed habitat conditions, or other factors could change this list. Please feel free to contact us if you need more current information or assistance regarding the potential impacts to federally proposed, listed, and candidate species and federally designated and proposed critical habitat. Please note that under 50 CFR 402.12(e) of the regulations implementing section 7 of the Act, the accuracy of this species list should be verified after 90 days. This verification can be completed formally or informally as desired. The Service recommends that verification be completed by visiting the IPaC website at regular intervals during project planning and implementation for updates to species lists and information. An updated list may be requested through the IPaC system by completing the same process used to receive the enclosed list.

The purpose of the Act is to provide a means whereby threatened and endangered species and the ecosystems upon which they depend may be conserved. Under sections 7(a)(1) and 7(a)(2) of the Act and its implementing regulations (50 CFR 402 *et seq.*), Federal agencies are required to utilize their authorities to carry out programs for the conservation of threatened and endangered species and to determine whether projects may affect threatened and endangered species and/or designated critical habitat.

A Biological Assessment is required for construction projects (or other undertakings having similar physical impacts) that are major Federal actions significantly affecting the quality of the human environment as defined in the National Environmental Policy Act (42 U.S.C. 4332(2)

(c)). For projects other than major construction activities, the Service suggests that a biological evaluation similar to a Biological Assessment be prepared to determine whether the project may affect listed or proposed species and/or designated or proposed critical habitat. Recommended contents of a Biological Assessment are described at 50 CFR 402.12.

If a Federal agency determines, based on the Biological Assessment or biological evaluation, that listed species and/or designated critical habitat may be affected by the proposed project, the agency is required to consult with the Service pursuant to 50 CFR 402. In addition, the Service recommends that candidate species, proposed species and proposed critical habitat be addressed within the consultation. More information on the regulations and procedures for section 7 consultation, including the role of permit or license applicants, can be found in the "Endangered Species Consultation Handbook" at:

<https://www.fws.gov/sites/default/files/documents/endangered-species-consultation-handbook.pdf>

Migratory Birds: In addition to responsibilities to protect threatened and endangered species under the Endangered Species Act (ESA), there are additional responsibilities under the Migratory Bird Treaty Act (MBTA) and the Bald and Golden Eagle Protection Act (BGEPA) to protect native birds from project-related impacts. Any activity, intentional or unintentional, resulting in take of migratory birds, including eagles, is prohibited unless otherwise permitted by the U.S. Fish and Wildlife Service (50 C.F.R. Sec. 10.12 and 16 U.S.C. Sec. 668(a)). For more information regarding these Acts, see <https://www.fws.gov/program/migratory-bird-permit/what-we-do>.

The MBTA has no provision for allowing take of migratory birds that may be unintentionally killed or injured by otherwise lawful activities. It is the responsibility of the project proponent to comply with these Acts by identifying potential impacts to migratory birds and eagles within applicable NEPA documents (when there is a federal nexus) or a Bird/Eagle Conservation Plan (when there is no federal nexus). Proponents should implement conservation measures to avoid or minimize the production of project-related stressors or minimize the exposure of birds and their resources to the project-related stressors. For more information on avian stressors and recommended conservation measures, see <https://www.fws.gov/library/collections/threats-birds>.

In addition to MBTA and BGEPA, Executive Order 13186: *Responsibilities of Federal Agencies to Protect Migratory Birds*, obligates all Federal agencies that engage in or authorize activities that might affect migratory birds, to minimize those effects and encourage conservation measures that will improve bird populations. Executive Order 13186 provides for the protection of both migratory birds and migratory bird habitat. For information regarding the implementation of Executive Order 13186, please visit <https://www.fws.gov/partner/council-conservation-migratory-birds>.

We appreciate your concern for threatened and endangered species. The Service encourages Federal agencies to include conservation of threatened and endangered species into their project planning to further the purposes of the Act. Please include the Consultation Code in the header of this letter with any request for consultation or correspondence about your project that you submit to our office.

Attachment(s):

- Official Species List
- USFWS National Wildlife Refuges and Fish Hatcheries
- Bald & Golden Eagles
- Migratory Birds
- Wetlands

OFFICIAL SPECIES LIST

This list is provided pursuant to Section 7 of the Endangered Species Act, and fulfills the requirement for Federal agencies to "request of the Secretary of the Interior information whether any species which is listed or proposed to be listed may be present in the area of a proposed action".

This species list is provided by:

Oregon Fish And Wildlife Office
2600 Southeast 98th Avenue, Suite 100
Portland, OR 97266-1398
(503) 231-6179

PROJECT SUMMARY

Project Code: 2024-0005968
Project Name: Stratus Village
Project Type: Residential Construction
Project Description: Proposed (175) units within (4) three story residential buildings and (1) single-story common building to be constructed on 8.35 acres. Current Owner: Housing Authority of Yamhill County.

Project Location:

The approximate location of the project can be viewed in Google Maps: <https://www.google.com/maps/@45.19969585,-123.16902009999998,14z>

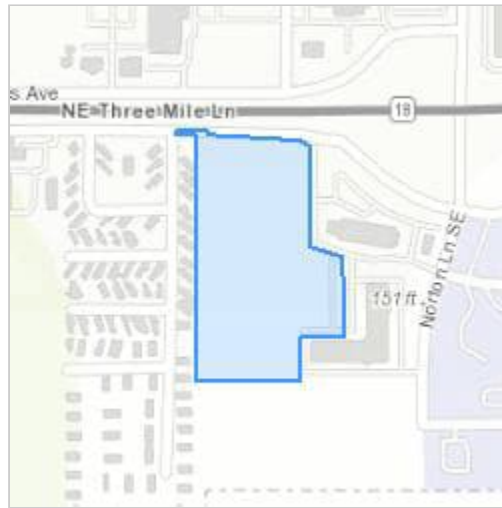

Counties: Yamhill County, Oregon

ENDANGERED SPECIES ACT SPECIES

There is a total of 8 threatened, endangered, or candidate species on this species list.

Species on this list should be considered in an effects analysis for your project and could include species that exist in another geographic area. For example, certain fish may appear on the species list because a project could affect downstream species.

IPaC does not display listed species or critical habitats under the sole jurisdiction of NOAA Fisheries¹, as USFWS does not have the authority to speak on behalf of NOAA and the Department of Commerce.

See the "Critical habitats" section below for those critical habitats that lie wholly or partially within your project area under this office's jurisdiction. Please contact the designated FWS office if you have questions.

1. [NOAA Fisheries](#), also known as the National Marine Fisheries Service (NMFS), is an office of the National Oceanic and Atmospheric Administration within the Department of Commerce.

BIRDS

NAME	STATUS
Marbled Murrelet <i>Brachyramphus marmoratus</i> Population: U.S.A. (CA, OR, WA) There is final critical habitat for this species. Your location does not overlap the critical habitat. Species profile: https://ecos.fws.gov/ecp/species/4467	Threatened
Northern Spotted Owl <i>Strix occidentalis caurina</i> There is final critical habitat for this species. Your location does not overlap the critical habitat. Species profile: https://ecos.fws.gov/ecp/species/1123	Threatened
Streaked Horned Lark <i>Eremophila alpestris strigata</i> There is final critical habitat for this species. Your location does not overlap the critical habitat. Species profile: https://ecos.fws.gov/ecp/species/7268	Threatened

INSECTS

NAME	STATUS
Fender's Blue Butterfly <i>Icaricia icarioides fenderi</i> There is final critical habitat for this species. Your location does not overlap the critical habitat. Species profile: https://ecos.fws.gov/ecp/species/6659	Threatened
Monarch Butterfly <i>Danaus plexippus</i> No critical habitat has been designated for this species. Species profile: https://ecos.fws.gov/ecp/species/9743	Candidate

FLOWERING PLANTS

NAME	STATUS
Kincaid's Lupine <i>Lupinus sulphureus ssp. kincaidii</i> There is final critical habitat for this species. Your location does not overlap the critical habitat. Species profile: https://ecos.fws.gov/ecp/species/3747	Threatened
Nelson's Checker-mallow <i>Sidalcea nelsoniana</i> No critical habitat has been designated for this species. Species profile: https://ecos.fws.gov/ecp/species/7340	Threatened
Willamette Daisy <i>Erigeron decumbens</i> There is final critical habitat for this species. Your location does not overlap the critical habitat. Species profile: https://ecos.fws.gov/ecp/species/6270	Endangered

CRITICAL HABITATS

THERE ARE NO CRITICAL HABITATS WITHIN YOUR PROJECT AREA UNDER THIS OFFICE'S JURISDICTION.

YOU ARE STILL REQUIRED TO DETERMINE IF YOUR PROJECT(S) MAY HAVE EFFECTS ON ALL ABOVE LISTED SPECIES.

USFWS NATIONAL WILDLIFE REFUGE LANDS AND FISH HATCHERIES

Any activity proposed on lands managed by the [National Wildlife Refuge](#) system must undergo a 'Compatibility Determination' conducted by the Refuge. Please contact the individual Refuges to discuss any questions or concerns.

THERE ARE NO REFUGE LANDS OR FISH HATCHERIES WITHIN YOUR PROJECT AREA.

BALD & GOLDEN EAGLES

Bald and golden eagles are protected under the Bald and Golden Eagle Protection Act¹ and the Migratory Bird Treaty Act².

Any person or organization who plans or conducts activities that may result in impacts to bald or golden eagles, or their habitats³, should follow appropriate regulations and consider implementing appropriate conservation measures, as described below.

-
1. The [Bald and Golden Eagle Protection Act](#) of 1940.
 2. The [Migratory Birds Treaty Act](#) of 1918.
 3. 50 C.F.R. Sec. 10.12 and 16 U.S.C. Sec. 668(a)

There are bald and/or golden eagles in your project area.

For guidance on when to schedule activities or implement avoidance and minimization measures to reduce impacts to migratory birds on your list, click on the **PROBABILITY OF PRESENCE SUMMARY** at the top of your list to see when these birds are most likely to be present and breeding in your project area.

NAME	BREEDING SEASON
Bald Eagle <i>Haliaeetus leucocephalus</i> This is not a Bird of Conservation Concern (BCC) in this area, but warrants attention because of the Eagle Act or for potential susceptibilities in offshore areas from certain types of development or activities. https://ecos.fws.gov/ecp/species/1626	Breeds Jan 1 to Sep 30
Golden Eagle <i>Aquila chrysaetos</i> This is not a Bird of Conservation Concern (BCC) in this area, but warrants attention because of the Eagle Act or for potential susceptibilities in offshore areas from certain types of development or activities. https://ecos.fws.gov/ecp/species/1680	Breeds Jan 1 to Aug 31

PROBABILITY OF PRESENCE SUMMARY

The graphs below provide our best understanding of when birds of concern are most likely to be present in your project area. This information can be used to tailor and schedule your project activities to avoid or minimize impacts to birds. Please make sure you read the supplemental information and specifically the FAQ "Proper Interpretation and Use of Your Migratory Bird Report" before using or attempting to interpret this report.

Probability of Presence (■)

Green bars; the bird's relative probability of presence in the 10km grid cell(s) your project overlaps during that week of the year.

Breeding Season (■)

Yellow bars; liberal estimate of the timeframe inside which the bird breeds across its entire range.

Survey Effort (|)

Vertical black lines; the number of surveys performed for that species in the 10km grid cell(s) your project area overlaps.

No Data (-)

A week is marked as having no data if there were no survey events for that week.

■ probability of presence ■ breeding season | survey effort - no data

SPECIES JAN FEB MAR APR MAY JUN JUL AUG SEP OCT NOV DEC

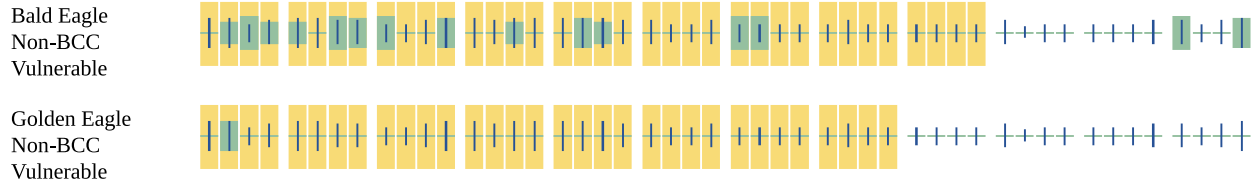

Additional information can be found using the following links:

- Eagle Management <https://www.fws.gov/program/eagle-management>
- Measures for avoiding and minimizing impacts to birds <https://www.fws.gov/library/collections/avoiding-and-minimizing-incident-take-migratory-birds>
- Nationwide conservation measures for birds <https://www.fws.gov/sites/default/files/documents/nationwide-standard-conservation-measures.pdf>
- Supplemental Information for Migratory Birds and Eagles in IPaC <https://www.fws.gov/media/supplemental-information-migratory-birds-and-bald-and-golden-eagles-may-occur-project-action>

MIGRATORY BIRDS

Certain birds are protected under the Migratory Bird Treaty Act¹ and the Bald and Golden Eagle Protection Act².

Any person or organization who plans or conducts activities that may result in impacts to migratory birds, eagles, and their habitats³ should follow appropriate regulations and consider implementing appropriate conservation measures, as described below.

1. The [Migratory Birds Treaty Act](#) of 1918.
2. The [Bald and Golden Eagle Protection Act](#) of 1940.
3. 50 C.F.R. Sec. 10.12 and 16 U.S.C. Sec. 668(a)

For guidance on when to schedule activities or implement avoidance and minimization measures to reduce impacts to migratory birds on your list, click on the PROBABILITY OF PRESENCE SUMMARY at the top of your list to see when these birds are most likely to be present and breeding in your project area.

NAME	BREEDING SEASON
Bald Eagle <i>Haliaeetus leucocephalus</i> This is not a Bird of Conservation Concern (BCC) in this area, but warrants attention because of the Eagle Act or for potential susceptibilities in offshore areas from certain types of development or activities. https://ecos.fws.gov/ecp/species/1626	Breeds Jan 1 to Sep 30

NAME	BREEDING SEASON
<p>California Gull <i>Larus californicus</i></p> <p>This is a Bird of Conservation Concern (BCC) throughout its range in the continental USA and Alaska.</p> <p>https://ecos.fws.gov/ecp/species/10955</p>	Breeds Mar 1 to Jul 31
<p>Evening Grosbeak <i>Coccothraustes vespertinus</i></p> <p>This is a Bird of Conservation Concern (BCC) throughout its range in the continental USA and Alaska.</p> <p>https://ecos.fws.gov/ecp/species/9465</p>	Breeds May 15 to Aug 10
<p>Golden Eagle <i>Aquila chrysaetos</i></p> <p>This is not a Bird of Conservation Concern (BCC) in this area, but warrants attention because of the Eagle Act or for potential susceptibilities in offshore areas from certain types of development or activities.</p> <p>https://ecos.fws.gov/ecp/species/1680</p>	Breeds Jan 1 to Aug 31
<p>Olive-sided Flycatcher <i>Contopus cooperi</i></p> <p>This is a Bird of Conservation Concern (BCC) throughout its range in the continental USA and Alaska.</p> <p>https://ecos.fws.gov/ecp/species/3914</p>	Breeds May 20 to Aug 31
<p>Rufous Hummingbird <i>selasphorus rufus</i></p> <p>This is a Bird of Conservation Concern (BCC) throughout its range in the continental USA and Alaska.</p> <p>https://ecos.fws.gov/ecp/species/8002</p>	Breeds Apr 15 to Jul 15
<p>Western Grebe <i>aechmophorus occidentalis</i></p> <p>This is a Bird of Conservation Concern (BCC) throughout its range in the continental USA and Alaska.</p> <p>https://ecos.fws.gov/ecp/species/6743</p>	Breeds Jun 1 to Aug 31
<p>Wrentit <i>Chamaea fasciata</i></p> <p>This is a Bird of Conservation Concern (BCC) throughout its range in the continental USA and Alaska.</p> <p>https://ecos.fws.gov/ecp/species/10668</p>	Breeds Mar 15 to Aug 10

PROBABILITY OF PRESENCE SUMMARY

The graphs below provide our best understanding of when birds of concern are most likely to be present in your project area. This information can be used to tailor and schedule your project activities to avoid or minimize impacts to birds. Please make sure you read the supplemental information and specifically the FAQ "Proper Interpretation and Use of Your Migratory Bird Report" before using or attempting to interpret this report.

Probability of Presence (■)

Green bars; the bird's relative probability of presence in the 10km grid cell(s) your project overlaps during that week of the year.

Breeding Season (■)

- Nationwide conservation measures for birds <https://www.fws.gov/sites/default/files/documents/nationwide-standard-conservation-measures.pdf>
- Supplemental Information for Migratory Birds and Eagles in IPaC <https://www.fws.gov/media/supplemental-information-migratory-birds-and-bald-and-golden-eagles-may-occur-project-action>

WETLANDS

Impacts to [NWI wetlands](#) and other aquatic habitats may be subject to regulation under Section 404 of the Clean Water Act, or other State/Federal statutes.

For more information please contact the Regulatory Program of the local [U.S. Army Corps of Engineers District](#).

Please note that the NWI data being shown may be out of date. We are currently working to update our NWI data set. We recommend you verify these results with a site visit to determine the actual extent of wetlands on site.

THERE ARE NO WETLANDS WITHIN YOUR PROJECT AREA.

IPAC USER CONTACT INFORMATION

Agency: Dominion Due Diligence Group

Name: Kylee Hooper

Address: 201 Wylderose Drive

City: Midlothian

State: VA

Zip: 23113

Email: k.hooper@d3g.com

Phone: 8045250704
