

CONSTRUCTION COMPLETION REPORT

Holden of Pearl
Northeast of the Intersection of NW 13th Avenue and NW Quimby Street
Portland, Oregon
DEQ ECSI No. 6352

For
Oregon Department of Environmental Quality
and US Alliance Holden of Pearl, LLC
May 23, 2023

Project: AllianceRC-7-02-06

N|V|5

May 23, 2023

Oregon Department of Environmental Quality
Northwest Region
700 NE Multnomah Street, Suite 600
Portland, OR 97232

Attention: Kevin Dana

Construction Completion Report

Holden of Pearl
Northeast of the Intersection of NW 13th Avenue and NW Quimby Street
Portland, Oregon
DEQ ECSI No. 6352
Project: AllianceRC-7-02-06

NV5 is pleased to submit this Construction Completion Report for the Holden of Pearl development located northeast of the intersection of NW 13th Avenue and NW Quimby Street in Portland, Oregon (subject property). This report summarizes the construction work within the context of previously documented impacts to soil and related conditions set forth in the DEQ-approved CMMP for the subject property dated September 23, 2019. Specifically, this report details measures employed during handling and management of impacted soil and groundwater during redevelopment activities at the subject property. Based on the completed construction that prevents contact with residual impacted materials and the results of the confirmation soil sample analytical results, we respectfully request that DEQ issue an NFA determination for the subject property.

◆ ◆ ◆

Please call if you have questions or require additional information.

Sincerely,

NV5

Mike F. Coenen, P.E.
Principal Engineer

cc: Jeremiah Jolicoeur, Alliance Residential Construction
Jeffrey Patton, Alliance Residential Construction
Brady Shinn, Alliance Residential Construction
Susan Rainey, Locke Lord LLP

JKP:MFC:kt

Attachments

One copy submitted

Document ID: AllianceRC-7-02-06-052323-envr-CCR.docx

© 2023 NV5. All rights reserved.

TABLE OF CONTENTS

1.0	INTRODUCTION	1
2.0	BACKGROUND	1
2.1	Subject Property History	1
2.2	Previous Investigations	1
2.3	Soil Conditions	5
2.4	Groundwater Conditions	6
3.0	CONTAMINATED MEDIA MANAGEMENT PLAN	6
4.0	SITE REDEVELOPMENT	6
5.0	EARTHWORK ACTIVITIES	7
5.1	Mass Excavation	7
5.2	Soldier Piles	7
5.3	ROW Excavations	7
5.4	Excavation Dewatering	7
6.0	SOIL MANAGEMENT	8
7.0	CONCEPTUAL SITE MODEL	8
7.1	Primary Sources	8
7.2	Nature and Extent of Contamination	8
7.3	Contaminants of Concern	9
7.4	Beneficial Land and Water Use Determinations	9
7.5	Human Health and Ecological Risk Assessments	9
7.6	Receptors and Exposure Pathways	10
8.0	METHANE MITIGATION SYSTEM	10
9.0	FINAL COVER	10
9.1	Hardscapes	11
9.2	Softscapes Underlain by Hardscapes	11
10.0	CONCLUSIONS	11
11.0	LIMITATIONS	12

FIGURES

Vicinity Map	Figure 1
Site Plan	Figure 2
Planned Development	Figure 3

APPENDICES

Appendix A
Shoring Plan
Appendix B
Discharge Reports
Appendix C
Daily Tonnage Reports
Appendix D
Methane Mitigation System Design

TABLE OF CONTENTS

APPENDICES (continued)

Appendix E

Methane Specifications

Appendix F

Final Cover

ACRONYMS AND ABBREVIATIONS

BGS	below ground surface
CFSL	clean fill screening level
CMMP	Contaminated Media Management Plan
COP	City of Portland
CSM	conceptual site model
DEQ	Oregon Department of Environmental Quality
ECSI	Environmental Cleanup Site Information
ESA	Environmental Site Assessment
mg/kg	milligrams per kilogram
OAR	Oregon Administrative Rules
NFA	No Further Action
not detected	compound not detected at a concentration equal to or greater than the laboratory method reporting limit or reporting detection limit
PAH	polycyclic aromatic hydrocarbon
pbv	percent by volume
RBC	risk-based concentration
RCRA	Resource Conservation and Recovery Act
PVC	polyvinyl chloride
ROD	Record of Decision
ROW	right-of-way
TCLP	toxicity characteristic leaching procedure
µg/L	micrograms per liter
UST	underground storage tank
VOC	volatile organic compound

1.0 INTRODUCTION

This Construction Completion Report has been prepared by NV5 on behalf of US Alliance Holden of Pearl, LLC (Alliance) for the Holden of Pearl development located northeast of the intersection of NW 13th Avenue and NW Quimby Street in Portland, Oregon (subject property). This report details measures employed for the handling and management of impacted soil and groundwater during construction activities at the subject property. The subject property is shown relative to surrounding physical features on Figure 1. The subject property layout is shown on Figure 2.

Acronyms used herein are defined above, immediately following the Table of Contents.

2.0 BACKGROUND

The following sections describe the background of the subject property, including a summary of previous investigations conducted at the subject property and a description of the soil and groundwater conditions at the subject property.

2.1 SUBJECT PROPERTY HISTORY

In the late 1800s, the subject property was covered with fill material and initially used as a storage area and horse corral/stable by Willamette Steam Mills, a lumber and manufacturing company. Between 1908 and 1911, Spokane Portland and Seattle Railway (BSNF's predecessor) took occupancy of the subject property and used the subject property generally for railway and possible maintenance activities. Except for a small automotive-type garage, the subject property was used for storage purposes. Between 1954 and 1956, the garage was removed. In 1998, BNSF vacated the subject property. In 2005, grading activities were conducted at the subject property. Except for use as a construction staging area, the subject property was unused, vacant land until construction of Holden of Pearl.

The subject property consists of one city block (Block 23) that encompasses Tax Lot 712 of Multnomah County Tax Map 1N1E28DD. The subject property encompasses 1.32 acres within the former Hoyt Street Railyard property. The Hoyt Street Railyard site is listed on DEQ's ECSI database (DEQ ECSI Site No. 1080) due to the presence of soil and groundwater contamination from historical railyard operations. In December 2000, DEQ issued the ROD for the former Hoyt Street Railyard. In anticipation of the site redevelopment, in 2019, DEQ extracted the subject property (Block 23) from the Hoyt Street Railyard ECSI site and assigned the subject property ECSI No. 6352.

2.2 PREVIOUS INVESTIGATIONS

The findings and conclusions of the following documents and reports applicable to the subject property are briefly summarized in the following sections:

- *Record of Decision, Selected Remedial Action For Hoyt Street Railyard; Portland, Oregon*, prepared by DEQ, Environmental Cleanup, Northwest Region, Site Response Program, dated December 15, 2000
- *Phase V Environmental Soil Report; Hoyt Street Yards; Portland, Oregon*, prepared by Anchor Environmental L.L.C. (Anchor), dated February 2006

- *Former Hoyt Street Railyard – Groundwater Project Closeout*, prepared by AECOM Environment (AECOM), dated February 12, 2010
- *Due Diligence Environmental Services; Confidential Pearl District Development; Blocks 23/24, NW Quimby Street and NW 13th Avenue; Portland, Oregon*, prepared by GeoDesign, Inc., dated December 21, 2010
- *Phase I Environmental Site Assessment; Block 23 – Former Hoyt Street Railyard; Northeast of the Intersection of NW 13th Avenue and NW Quimby Street; Portland, Oregon*, prepared by GeoDesign, Inc., dated October 15, 2018 (2018a)
- *Limited Phase II Environmental Site Assessment; Holden of Pearl; Northeast of the Intersection of NW 13th Avenue and NW Quimby Street; Portland, Oregon*, prepared by GeoDesign, Inc., dated October 30, 2018 (2018b)
- *Report of Geotechnical Engineering Services; Holden of Pearl; NW 13th Avenue and NW Quimby Street; Portland, Oregon*, prepared by GeoDesign, Inc., dated June 19, 2019

With the exception of GeoDesign (2018a) and GeoDesign (2018b), the previous environmental reports listed above pertain to the former Hoyt Street Railyard as a whole. The former Hoyt Street Railyard is a 26-acre property that is bound by NW Naito Parkway to the north, NW 9th Avenue to the east, NW Lovejoy Street to the south, and NW 12th Avenue to the west. In addition, the Hoyt Street Railyard includes the two blocks south of NW Lovejoy Street between NW 10th Avenue and NW 9th Avenue and four blocks between NW 12th Avenue and NW 14th Avenue in the northwest portion of the railyard.

For the purposes of this report, only information contained in previous reports that pertains to the subject property (Block 23) is discussed in detail herein.

2.2.1 DEQ (2000)

DEQ issued the ROD for the former Hoyt Street Railyard in December 2000. According to the ROD, one of the seven identified soil impact areas, referred to in the ROD as the “General Petroleum Area,” encompasses the south portion of the subject property. Petroleum hydrocarbons have been detected in soil samples from the General Petroleum Area at concentrations ranging from less than 25 mg/kg to 6,000 mg/kg. The information in the ROD did not indicate the presence of significant groundwater contamination beneath the subject property. Total PAH concentrations detected in groundwater beneath the subject property were reported to not exceed 18.6 µg/L.

The DEQ ROD presented site-specific soil RBCs that were developed to satisfy the remedial action objectives for the Hoyt Street Railyard. Site-specific soil RBCs for *Soil Ingestion*, *Dermal Contact*, and *Inhalation* were developed for three potential receptors, including an urban child for soil from 0 to 5 feet BGS, a construction worker for soil from 0 to 15 feet BGS, and a future maintenance worker for soil from 0 to 15 feet BGS.

Based on subject property conditions, current and future planned use, and overall protectiveness, DEQ’s selected remedial alternative for soil for the former Hoyt Street Railyard site includes the following components:

- Excavation, treatment, and/or landfill disposal of hot spot soil
- Excavation, stabilization (as needed), and landfill disposal of TCLP lead soil
- Excavation of soil in utility corridors where concentrations exceed the construction worker RBCs in the upper 5 feet of soil
- Capping the entire subject property with 2 to 3 feet of clean soil, buildings, pavement, or other site improvements
- Installing a demarcation layer between contaminated soil and clean fill
- Institutional controls

With respect to the subject property, the applicable components of the remedial alternative for soil included the following:

- Excavation and landfill disposal of soil (petroleum hydrocarbons, lead, and PAHs)¹
- Excavation of soil in utility corridors where concentrations exceed the construction worker RBCs in the upper 5 feet of soil
- Capping the entire subject property with 2 to 3 feet of clean soil, buildings, pavement, or other site improvements
- Installing a demarcation layer between contaminated soil and clean fill
- Institutional controls

DEQ's selected remedial alternative for subject property groundwater included groundwater monitoring and institutional controls.

2.2.2 Anchor (2006)

Anchor's February 2006 report summarized the results of two test pit investigations conducted on the former Hoyt Street Railyard site, which included five test pits on the subject property (EB-23A and EB-23C through EB-23F), in 1998 by EMCON. The results of the investigations indicated that surface fill present at the subject property overlies a layer of sawdust mixed with wood debris present at depths between approximately 9 and 14 feet BGS. The 1998 investigation report also indicated that free-phase petroleum was observed floating on the water table in test pit EB-23F at approximately 12 feet BGS. The locations of the 1998 test pits conducted on the subject property are shown on Figure 2.

The 2006 report included a preliminary assessment of potential alternative disposal options for the sawdust and wood debris present beneath the subject property, including use as landscape material or as boiler fuel. However, because the wood waste rapidly decomposes after it is excavated and exposed to the atmosphere, these options were determined to be unfeasible. The report concluded that the most cost-effective option for disposing of the wood waste would be disposal at a RCRA Subtitle D landfill.

2.2.3 AECOM (2010)

As a function of DEQ's ROD Selected Remedial Action, AECOM, on behalf of BNSF, has been conducting semi-annual monitoring of seven groundwater monitoring wells (LTM-101 through LTM-107) present on the north portion of the former Hoyt Street Railyard site. None of the seven

¹ Hot spots of contamination in soil were not identified on the subject property during previous investigations.

groundwater monitoring wells are located on the subject property; however, groundwater monitoring well LTM-105 is located approximately 20 feet east of the eastern boundary of the subject property. In addition, the Former Hoyt Street Railyard – Groundwater Project Closeout report indicated that groundwater analytical results from groundwater monitoring well LTM-105 have not exceeded the trigger levels for the contaminants analyzed since 2007.

Since 2006, groundwater monitoring events indicate local groundwater flow direction variability due to the nature of subsurface conditions (fill) and recently completed construction activities. Groundwater elevations have indicated flow directions both away from and toward the Willamette River.

2.2.4 GeoDesign (2010)

In 2010, GeoDesign (now NV5) conducted a Phase I ESA and a limited subsurface investigation at the subject property and the adjoining property to the east. The limited subsurface investigation consisted of advancing seven direct-push borings (DP-7 through DP-13) on the subject property and collecting composite soil samples from the borings between depths of 0 and 14 feet BGS (DP-10) and between 0 and 20 feet BGS (DP-9). The 2010 boring locations are shown on Figure 2. In addition, methane concentrations were measured in borings DP-7, DP-8, and DP-10 through DP-12. The results of the 2010 investigation indicated the following regarding the subject property:

- Fill was encountered beneath the subject property at thicknesses ranging from approximately 10.5 to 19 feet. The fill generally consists of sand, silty gravel, and woody debris with occasional man-made debris.
- Fill soil beneath the subject property is impacted with petroleum hydrocarbons, lead, and PAHs at concentrations greater than select DEQ RBCs and/or CFSLS.
- Methane gas was measured at concentrations ranging from 6.2 pbv (DP-10) to 49.5 pbv² (DP-7).
- A magnetic anomaly or an unidentified metal structure, possibly a UST, was identified on the west portion of the subject property during a private utility locate.
- Groundwater was encountered at depths between approximately 4 and 6.5 feet BGS. VOCs were not detected above the laboratory method detection limits in the groundwater samples collected for laboratory analysis.

2.2.5 GeoDesign, Inc. (2018a)

GeoDesign conducted a Phase I ESA of the subject property in 2018, which identified that the subject property is part of the Hoyt Street Railyard property as previously discussed. The Phase I ESA identified the following environmental concerns at the subject property:

- Known contamination present in soil at the subject property associated with the former Hoyt Street Railyard
- The presence of elevated concentrations of methane beneath the subject property
- The suspect magnetic anomaly that could represent a UST

² OAR 340-122-0040 requires removal or remedial actions (i.e., methane mitigation system) to prevent concentrations of methane exceeding or likely to exceed 1.25 pbv in confined spaces and structures.

2.2.6 GeoDesign, Inc. (2018b)

GeoDesign conducted a limited Phase II ESA of the subject property in 2018 that included analyzing 12 discrete soil samples from 4 direct-push borings (DP-1 through DP-4) advanced to depths of up to 20 feet BGS; analyzing 2 groundwater samples (DP-1 and DP-3); installing 4 temporary methane probes (MP-1 through MP-4); measuring methane, oxygen, and carbon dioxide concentrations in the 4 temporary methane probes; and completing a geophysical survey across the northwest portion of the subject property. The locations of the borings and methane probes are shown on Figure 2. The limited Phase II ESA indicated the following:

- Fill material was encountered beneath the subject property to the maximum depth explored of 20 feet BGS. A layer of wood debris was encountered in the four borings at depths between approximately 12.5 and 13.5 feet BGS and extends to the maximum depths explored (20 feet BGS).
- Diesel-range hydrocarbons were detected in soil sample DP-4(6-8) at a concentration exceeding the DEQ CFSL and DEQ *Soil Ingestion, Dermal Contact, and Inhalation* RBC for urban residential receptors. Diesel-range hydrocarbons were detected in soil sample DP-2(7-9) at a concentration exceeding the DEQ CFSL, but less than the applicable DEQ RBCs.
- Arsenic was detected in soil sample DP-3(5.5-7.25) at a concentration exceeding the DEQ *Soil Ingestion, Dermal Contact, and Inhalation* RBCs for urban residential receptors, occupational, and construction workers as well as the DEQ CFSL. Lead was detected in soil sample DP-1(5-7) at a concentration exceeding the DEQ *Soil Ingestion, Dermal Contact, and Inhalation* RBC for urban residential receptors as well as the DEQ CFSL. Arsenic and lead were not detected at concentrations greater than the corresponding DEQ RBCs for excavation workers.
- Arsenic, cadmium, lead, and various PAHs were detected in soil samples at concentrations greater than the corresponding DEQ CFSLs.
- Groundwater was encountered during drilling in each of the four borings at depths between approximately 11 and 12 feet BGS.
- PAHs, VOCs, total metals, and dissolved metals were either not detected or were detected at concentrations less than applicable DEQ RBCs in the two groundwater samples analyzed.
- Methane was detected beneath the subject property at concentrations ranging from 0 to 63.4 pbv.
- A geophysical survey was performed on the northwest portion of the subject property in the area of the prior magnetic anomaly and evidence of a potential UST was not encountered.

2.3 SOIL CONDITIONS

Subsurface soil encountered during previous environmental and geotechnical investigations generally consists of a layer of fill that is at least 15 to 23 feet thick. The fill may extend to a depth of approximately 30 feet BGS in the northeast corner of the subject property. The upper portion of the fill generally consists of an 8- to 15.5-foot-thick layer of silt, sand, and gravel. The lower portion of the fill generally consists of a 5- to 10-foot-thick continuous layer of wood chips and sawdust. Several hard obstructions were encountered during drilling in the fill layer that were attributed to concrete rubble or some other type of debris.

Alluvial silt was encountered beneath the fill material that extends to depths between 41.5 and 100 feet BGS. The silt layer is generally thinner on the northwest side of the subject property and increases in thickness to the south and east. The silt is generally gray; wet; and contains varying amounts of fine-grained sand, thin lenses of silty sand, and occasionally wood.

Alluvial gravel is present beneath the alluvial silt at a thickness of approximately 10 feet. Gravel, interpreted to be the Troutdale Formation, was encountered beneath the alluvial gravel to the maximum depths explored (110.8 feet BGS).

2.4 GROUNDWATER CONDITIONS

GeoDesign installed a vibrating wire piezometer in a geotechnical boring in 2018 and periodically measured the groundwater level, as summarized in the table below.

Vibrating Wire Piezometer Groundwater Readings

Date	Groundwater Depth (feet BGS)
09/21/18	12.6
09/28/18	12.8
10/03/18	12.7

During geotechnical and environmental drilling, groundwater was observed at depths between 11 and 13 feet BGS (elevations of approximately 16 to 18 feet). During a November 2010 environmental investigation, groundwater was reported to range between 4 and 6.5 feet BGS. The depth to groundwater is expected to fluctuate in response to seasonal changes, changes in surface topography, and other factors.

3.0 CONTAMINATED MEDIA MANAGEMENT PLAN

Prior to the initiation of earthwork activities, GeoDesign prepared a CMMP for the subject property, dated September 23, 2019, to support subject property redevelopment activities.³ The CMMP indicated that, based on the analysis of soil samples collected from the limits of the planned mass excavation, soil removed from the subject property during site redevelopment would require disposal at a RCRA Subtitle D landfill or other DEQ-approved facility. The CMMP indicated that the planned depth of the mass excavation was 17 feet (COP datum). DEQ approved the September 2019 CMMP in a letter dated September 17, 2019.⁴

4.0 SITE REDEVELOPMENT

The development includes a new senior living building that will consist of a 16-story tower over a 3-story podium around a central courtyard. The development includes one level of below-grade parking. To accommodate the subgrade parking level, mass excavation was required over the

³ GeoDesign, Inc., 2019. *Contaminated Media Management Plan; Holden of Pearl; Northeast of the Intersection of NW 13th Avenue and NW Quimby Street; Portland, Oregon*, dated September 23, 2019.

⁴ The DEQ letter dated September 17, 2019, approved the draft CMMP dated September 5, 2019, with the exception of four comments that were addressed in the final CMMP dated September 23, 2019.

entire footprint of the subject property to a depth of approximately 13 feet BGS (17 feet, COP datum). The mass excavation included the removal of approximately 46,037 tons of soil and debris. In addition to the mass excavation, other earthwork activities that generated soil requiring off-site disposal included shoring installation, the installation of new utilities, and foundation construction (footings, grade beams, piles, etc.). Intermittent dewatering was required during earthwork activities to prevent water buildup in the mass excavation. The layout of the planned development is shown on Figure 3.

5.0 EARTHWORK ACTIVITIES

The following sections provide a summary of earthwork activities completed in accordance with the CMMP. Because all soil from the mass excavation and soldier pile installation was disposed of at RCRA Subtitle D landfills and field screening or soil segregation was not conducted, it was not warranted for NV5 environmental personnel to be on site at the time of earthwork activities.

5.1 MASS EXCAVATION

The mass excavation was primarily completed between March 26 and April 30, 2021, with some finish grading and utility excavations continuing through May 2022. The final grade of the mass excavation was between 14.5 and 18.3 feet (COP datum). The mass excavation included the removal of approximately 46,037 tons of soil and wood debris that were disposed of at Hillsboro Landfill in Hillsboro, Oregon, under WM Profile No. 134740OR, or Wasco County Landfill in The Dalles, Oregon. The limits of the mass excavation are shown on the shoring plan presented in Appendix A.

5.2 SOLDIER PILES

Soldier pile walls were installed along the limits of the mass excavation to provide lateral support for the railroad ROW northeast of the subject property. One-hundred eight soldier piles were installed to depths between approximately 35 and 41.5 feet BGS between April 1 and April 24, 2021. Spoils generated from soldier pile installation were disposed of at Hillsboro Landfill in Hillsboro, Oregon. The shoring plan is presented in Appendix A.

5.3 ROW EXCAVATIONS

Construction included utility excavations that extended into the ROWs along the western and southern borders of the subject property. Soil removed from the ROWs was disposed of at Hillsboro Landfill in Hillsboro, Oregon, or Wasco County Landfill in The Dalles, Oregon. The excavated areas in the ROWs were backfilled with ¾-inch-minus crushed rock from the CalPortland Santosh Aggregate Plant in Scappoose, Oregon.

5.4 EXCAVATION DEWATERING

Excavation dewatering was completed at the subject property between May 7 and November 3, 2021, under Authorization No. 19-175536-EXC-01C0. A total of 1,135,815 gallons of water were removed from the excavation and discharged to the COP combined sewer system. The discharge reports are presented in Appendix B.

6.0 SOIL MANAGEMENT

In accordance with the CMMP, all soil exported from the subject property was disposed of at a RCRA Subtitle D landfill. A total of 46,037 tons of soil and wood debris exported from the subject property were disposed of at Hillsboro Landfill in Hillsboro, Oregon, or Wasco County Landfill in The Dalles, Oregon. A summary of the daily tonnage reports for the soil disposed of at Hillsboro Landfill and Wasco County Landfill are presented in Appendix C.

7.0 CONCEPTUAL SITE MODEL

A CSM defines the potentially complete exposure pathways by which receptors may be exposed to site contaminants under current or anticipated future conditions. A complete pathway from the contaminant source to a human or ecological receptor is necessary in order for contaminant exposure to occur. DEQ provided a summary of the primary sources of contamination, nature and extent of contamination, contaminants of interest, beneficial land and water use determinations, and human health and ecological risk assessments in the 2000 ROD. This information is summarized in the following sections.

7.1 PRIMARY SOURCES

The 2000 ROD identified the sources of contamination associated with the Hoyt Street Railyard as fill material, railroad operational areas, and the operational areas of other industrial activities at or adjacent to the Hoyt Street Railyard property. Primary source areas at the subject property include fill material and the General Petroleum Area, an operational area of other industrial activities at or adjacent to the Hoyt Street Railyard. The General Petroleum Area was the location of a petroleum fuel-handling facility partially located on the south portion of the subject property.

7.2 NATURE AND EXTENT OF CONTAMINATION

7.2.1 Soil

Diesel- and oil-range hydrocarbons, VOCs, PAHs, and metals have been detected in soil samples collected from soil and wood debris throughout the subject property. As previously stated, the only identified source area at the subject property was the General Petroleum Area. The detected concentrations of petroleum hydrocarbons, VOCs, PAHs, and metals appear to be the result of minor spills/releases during historical fueling operations, placement of previously contaminated fill material, or a combination of the two. Previous investigation results indicate that oil-range hydrocarbons, PAHs, and lead are present in soil throughout the subject property to a depth of at least 18 feet BGS, and possibly deeper.

7.2.2 Groundwater

Based on the most recent groundwater analytical data (2018) collected from beneath the subject property, PAHs, VOCs, total metals, and dissolved metals were either not detected or were detected at concentrations less than applicable DEQ RBCs. The presence of PAHs in groundwater beneath the subject property is likely related to historical fueling operations conducted in the General Petroleum Area. VOCs were historically detected in groundwater from the former Hoyt Street Railroad site and appear to be related to a regional groundwater plume

with low levels of VOCs from historical industrial activities in the area. There is no known on-site source of VOCs, and VOCs were not detected in groundwater samples collected in 2018 beneath the subject property.

7.3 CONTAMINANTS OF CONCERN

7.3.1 Soil

Soil sample results indicate that diesel- and oil-range hydrocarbons; VOCs; PAHs; and elevated concentrations of arsenic, cadmium, and lead are present in soil throughout the subject property.

7.3.2 Groundwater

Groundwater sample results indicate that relatively low concentrations of PAHs and metals (arsenic, cadmium, lead, and mercury) are present in groundwater beneath the subject property. PAHs, total metals, and dissolved metals were either not detected or were detected at concentrations less than applicable DEQ RBCs.

7.4 BENEFICIAL LAND AND WATER USE DETERMINATIONS

The ROD indicated that beneficial land uses at the subject property include commercial, urban residential, and urban recreational (parks). Beneficial groundwater uses were not identified in the ROD, with the exception of discharge to the Willamette River. Currently and reasonably likely future beneficial uses of the Willamette River in the vicinity of the Hoyt Street Railyard identified in the ROD included support of aquatic life, commercial navigation and transport, industrial supply, and recreation. While the Willamette River is classified for potable use, this classification is based on the assumption that water would be treated prior to use for drinking, irrigation, or livestock purposes.

7.5 HUMAN HEALTH AND ECOLOGICAL RISK ASSESSMENTS

The human health risk assessment in the ROD evaluated risks from exposure to contaminants from direct contact and inhalation for five receptors, including urban resident children, urban resident adults, site workers, construction workers, and future maintenance workers. The urban residential child and adult receptors represent future residents living on site after property redevelopment. Risks to these receptors were evaluated for exposure to contaminated soil to a depth of 5 feet BGS. The construction worker receptor represents construction workers on site completing tasks associated with property redevelopment, including site preparation work and excavating and handling contaminated soil during excavations for basements and utilities. Risks to construction workers from exposure to contaminated soil were evaluated to a depth of 15 feet BGS. The future maintenance worker receptor represents workers involved in maintenance activities such as utility repair after property redevelopment. Risks to future maintenance workers from exposure to contaminated soil were evaluated to a depth of 15 feet BGS.

The ecological risk assessment evaluated risks to aquatic receptors from potentially contaminated groundwater discharging to the Willamette River and included an evaluation of exposure to both surface water and sediment. The risk assessment did not indicate unacceptable risks to ecological receptors from surface water or sediment.

7.6 RECEPTORS AND EXPOSURE PATHWAYS

Based on the above information, the ROD included site-specific RBCs for the following receptors and exposure pathways:

- Urban Resident Child (soil from 0 to 5 feet BGS)
- Construction Worker (soil from 0 to 15 feet BGS)
- Future Maintenance Worker (soil from 0 to 15 feet BGS)

Because the Urban Resident Child is a more conservative receptor scenario, site-specific RBCs for Urban Resident Adult receptors were not included in the ROD. In addition, because the Construction Worker receptor scenario only represents construction workers on site during earthwork associated with property redevelopment and earthwork associated with property redevelopment has been completed, the confirmation soil sample analytical results were not compared to the site-specific RBCs for this receptor scenario.

8.0 METHANE MITIGATION SYSTEM

Due to the detected concentrations of methane of up to 63.4 pbv in soil gas beneath the subject property, a methane mitigation system was incorporated into the building design. The methane mitigation system was installed in general accordance with the design submitted by GeoDesign in July 2019. The methane mitigation system consists of GeoVent sub-slab venting and a MiraPLY-H flexible waterproofing membrane and gravel blanket under the entire building footprint. Due to the use of shotcrete for the below-grade foundation walls and the presence of hydrostatic conditions up to top of grade level, the DEQ-approved PREPRUFE® vapor membrane barrier was not used. However, the MiraPLY-H membrane meets and/or exceeds the methane vapor barrier requirements and is a suitable replacement.

The sub-slab venting is connected to five 4-inch Schedule 80 PVC vent risers equipped with wind-activated turbine ventilators to passively extract sub-slab vapors and prevent the migration of methane gas into the building. Trench dams were included in the design to help prevent off-site migration of methane gas through on-site utility trenches. However, utilities entered the building through the below-grade walls, eliminating on-site utility trenches. Therefore, trench dams for utility trenches were not required. Three permanent methane monitoring probes were installed in the basement floor slab of the building to facilitate measurements of subsurface concentrations of methane and balance gasses beneath the building if required. Each methane monitoring probe consists of a horizontal section of ¾-inch PVC with a minimum 10-foot screened interval (0.010-inch slot).

The methane mitigation system design sheet set is presented in Appendix D. The MiraPLY-H membrane product specifications and methane permeability test data are presented in Appendix E.

9.0 FINAL COVER

Prior to placement of final cover, the previously excavated areas outside of the building footprint were backfilled with ¾-inch-minus crushed rock from CalPortland Santosh Aggregate Plant to

approximately 3 feet BGS. The backfilled areas outside of the building footprint will be brought to grade with either additional hardscaping or clean imported topsoil, as shown on Sheets L1.00 and L1.01, which are presented in Appendix F. Beneath the building footprint, the MiraPLY-H methane barrier serves as the demarcation layer.

The distribution of final cover associated with the development is shown on Sheets L1.00 and L1.01 (Appendix F). The following sections detail the specific components.

9.1 *HARDSCAPES*

Hardscape cover comprises approximately 99.5 percent of the subject property and includes the following:

- Building foundation elements
- Concrete paving along boundaries of the subject property
- Sand-set concrete unit pavers along courtyards and walkways
- Concrete-lined, flow-through planters routed to the COP stormwater system

9.2 *SOFTSCAPES UNDERLAIN BY HARDSCAPES*

Softscape cover comprises approximately 0.5 percent of the subject property. A portion of two bioretention planter areas located north of the subject property structure are outside the limits of the mass excavation. The bioretention planter areas are encased on five sides with concrete, including the bottoms of the bioretention planter areas. Potential residual contamination left in place under the bioretention planter areas is covered with a combination of at least 2 feet of clean soil and at least 3 inches of concrete meeting the requirements of the CMMP and the ROD. Discharge from the bioretention planter areas is directed to the COP storm sewer system through piping present at the bottom of each bioretention planter.

10.0 *CONCLUSIONS*

The evaluation and management of soil generated during site development activities was completed in general accordance with the objectives set forth in the CMMP dated September 23, 2019. During installation of soldier piles and mass excavation, 46,037 tons of soil were exported from the subject property and disposed of at Hillsboro Landfill of Hillsboro, Oregon, or Wasco County Landfill of The Dalles, Oregon. Under Authorization No. 19-175536-EXC-01C0, a total of 1,135,815 gallons of water were removed from the excavation and discharged to the COP combined sewer system.

Contact to soil with residual concentrations of contaminants has been eliminated through the construction of hardscapes, including softscapes underlain by concrete, at the subject property. Based on this information and the results of the confirmation soil sample analytical results, we respectfully request that DEQ issue an NFA determination for the subject property.

11.0 LIMITATIONS

This report has been prepared for use by the Oregon Department of Environmental Quality and US Alliance Holden of Pearl, LLC. NV5 makes no warranties or guarantees regarding the accuracy or completeness of information provided or compiled by others. NV5 cannot be responsible if the standards of all appropriate inquiry or regulatory definitions of hazardous substance change or if you are required to meet more stringent standards in the future. This report is not intended for use by others, and the information contained herein is not applicable to other sites. Reliance on this report by other parties is strictly at the risk of those parties, and NV5 will grant no third-party reliance unless specifically requested in writing by our client for whom this report was prepared.

Within the limitations of scope, schedule, and budget, our services have been executed in accordance with the generally accepted environmental science practices in this area at the time this report was prepared. No warranty or other conditions, express or implied, should be understood.

◆ ◆ ◆

We appreciate the opportunity to provide this information. Please call if you have questions regarding this report.

Sincerely,

NV5

Mike F. Coenen, P.E.
Principal Engineer

FIGURES

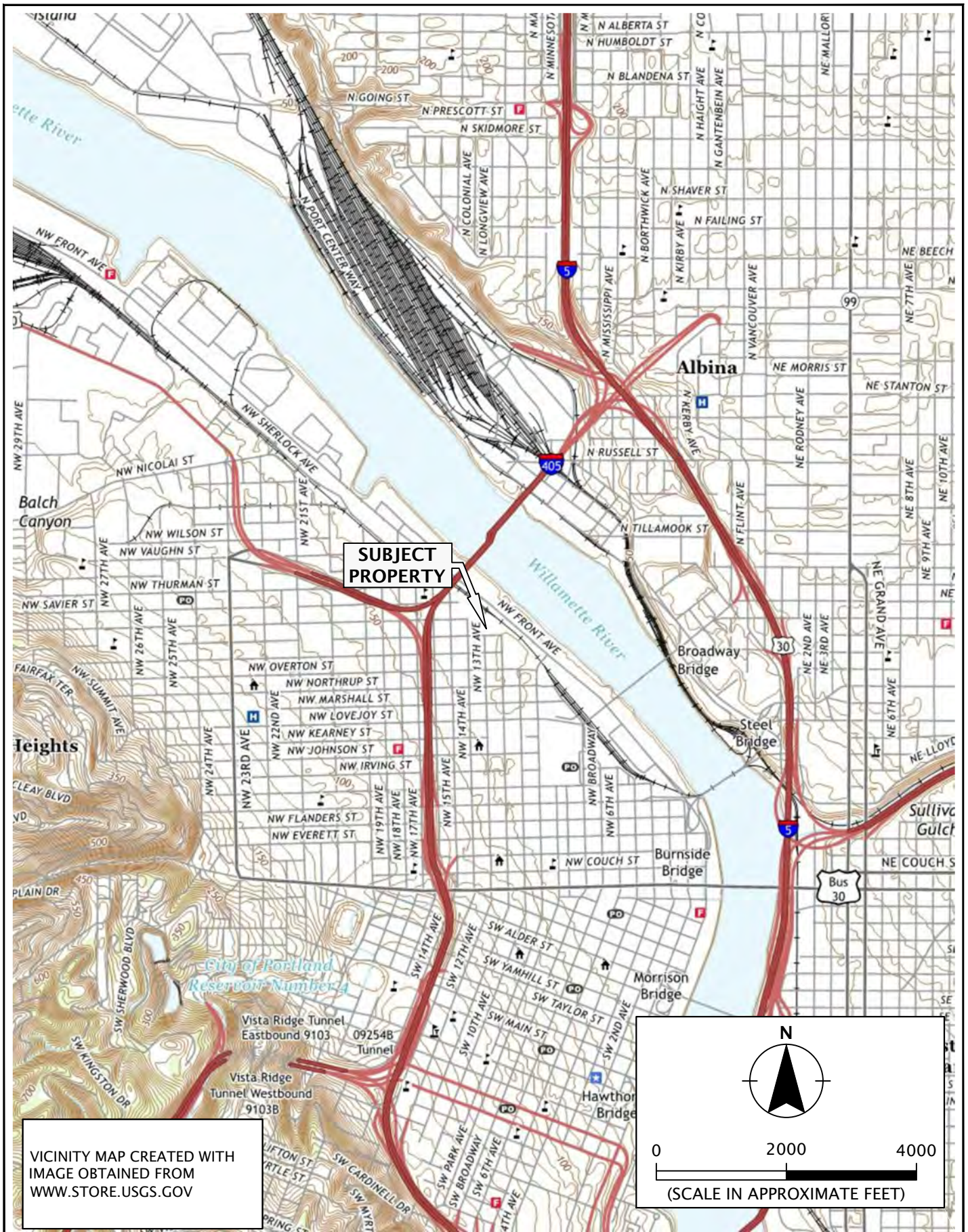

NIVIS

ALLIANCERC-7-02-06

MAY 2023

VICINITY MAP

HOLDEN OF PEARL
PORTLAND, OR

FIGURE 1

Printed By: mmiller | Print Date: 5/15/2023 8:30:11 AM
File Name: J:\A-D\AllianceRC\7-02-06 Construction and Env Support\Figures\CAD\AllianceRC-7-02-06-SP01.dwg | Layout: FIGURE 2

- LEGEND:**
- LMT-105 MONITORING WELL
 - DP-7 BORING (GEODESIGN, 2010)
 - MP-1 TEMPORARY METHANE PROBE (GEODESIGN, 2018)
 - DP-1 DIRECT-PUSH BORING (GEODESIGN, 2018)
 - EB-23A TEST PIT (EMCON, 1998)
 - CATCH BASIN
 - PAD-MOUNTED TRANSFORMER
 - SUBJECT PROPERTY BOUNDARY

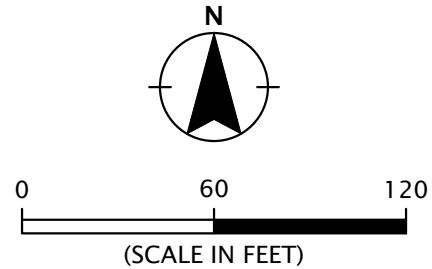

SITE PLAN BASED ON AERIAL PHOTOGRAPH
OBTAINED FROM GOOGLE EARTH PRO®,
AUGUST 31, 2018

	SITE PLAN		FIGURE 2
	ALLIANCERC-7-02-06	HOLDEN OF PEARL PORTLAND, OR MAY 2023	

Printed By: mmiller | Print Date: 5/15/2023 8:30:37 AM
File Name: J:\A-D\AllianceRC-7-02-06 Construction and Env Support\Figures\CAD\AllianceRC-7-02-06-planned-dev01.dwg | Layout: FIGURE 3

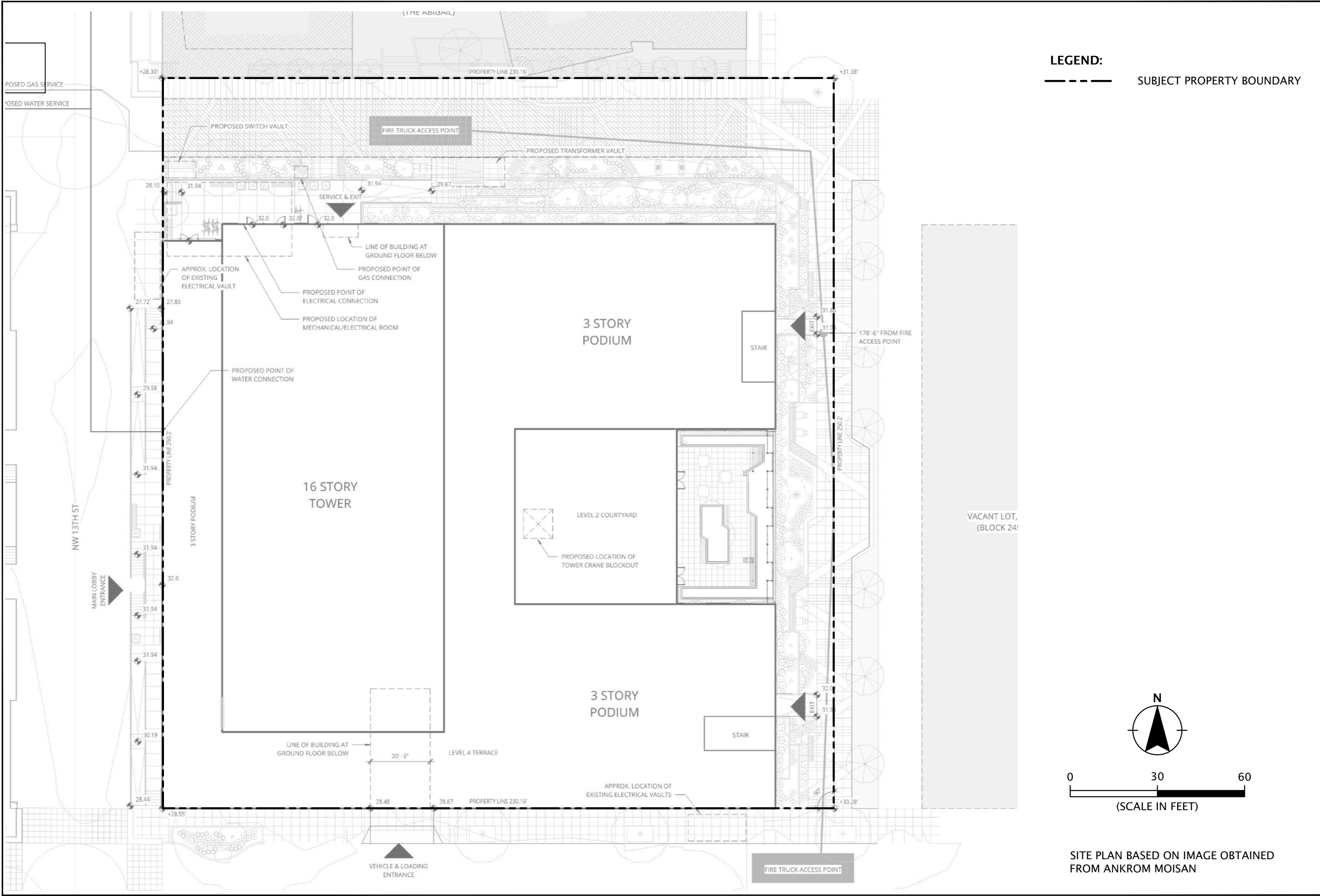

NIV5	PLANNED DEVELOPMENT		FIGURE 3
	ALLIANCERC-7-02-06	HOLDEN OF PEARL PORTLAND, OR MAY 2023	

APPENDIX A

2/23/2021 11:00:00 AM

C:\01_Architectural\1904_Holden of Pearl Shoring\HOLDEN OF PEARL SHORING - CD - VALAR - CM 20210222.rvt

VACATED
NW RALEIGH STREET
ORDINANCE NO. 41380

NOTES:

1. AX- INDICATES PILES DESIGNATION, WHERE 'A' IS THE WALL LOCATION AND 'X' IS THE SOLDIER PILES NUMBER, COORDINATE WITH WALL ELEVATIONS
2. INDICATES FACE OF SOLDIER PILE WALL
3. EL. XXX.XX INDICATES PROPOSED BASE EXCAVATION ELEVATION
4. EL. ±0.00' INDICATES EXISTING ELEVATION
5. EL. WALL ±0.00' INDICATES PROPOSED ELEVATION AT WALL
6. INDICATES FUTURE BUILDING WALL
7. PL- - - - INDICATES PROPERTY LINE

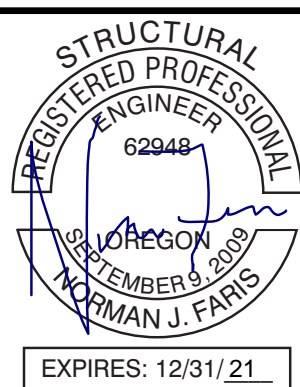

VALAR CONSULTING ENGINEERING
12042 SE SUNNYSIDE RD #357
CLACKAMAS, OR 97015
503.758.8092

HOLDEN OF PEARL
NW 13TH AVENUE
PORTLAND, OREGON 97209

ALLIANCE RESIDENTIAL COMPANY

REVISION	DATE	REASON FOR ISSUE
1	2/3/2020	CYCLE 1 RESPONSE
2	3/5/2020	GMP 2
6	12/1/2020	CONSTRUCTION DOCUMENTS
7	2/23/2021	NORTH SHORING WALL

FOR
REFERENCE
ONLY

SHORING WALL
PLAN

CONSTRUCTION
DOCUMENTS

DATE 01.17.2021 PROJECT NUMBER

SHEET NUMBER

SH-2.0

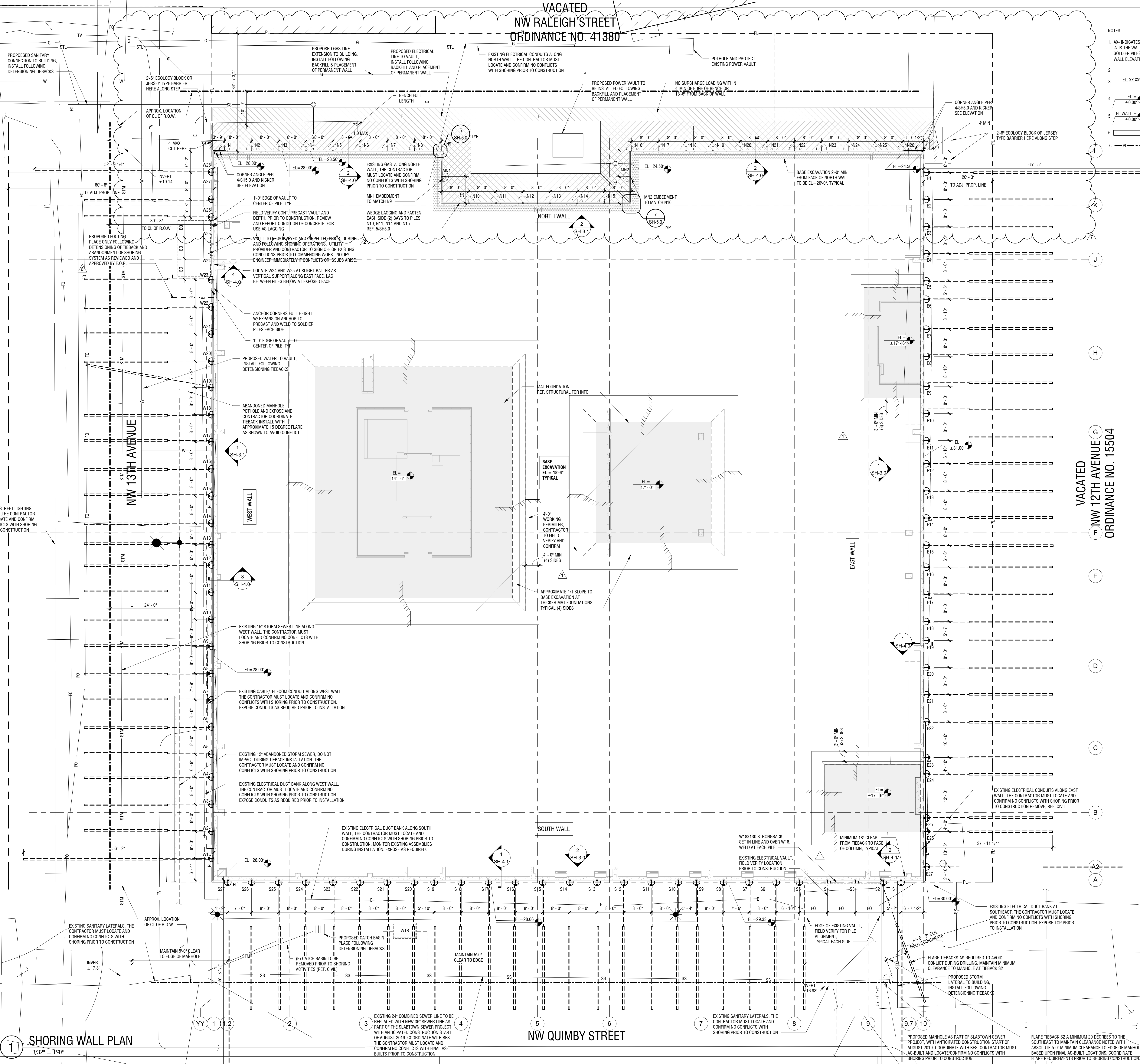

1 SHORING WALL PLAN
3/32" = 1'-0"

NW QUIMBY STREET

APPENDIX B

CITY OF PORTLAND ENVIRONMENTAL SERVICES

Water Pollution Control Laboratory

6543 N Burlington Avenue, Bldg 217, Portland, Oregon 97203 ■ Nick Fish, Commissioner ■ Michael Jordan, Director

October 29, 2019

Evan Lawler
US Alliance Holden of the Pearl, LLC
1325 4th Ave, Suite 1005
Seattle, WA 98101

Certified Mail # 70190140000067012354

RE: Groundwater Discharge associated with Permit # 19-175536-EXC-01-CO

Dear Evan Lawler,

The City is in receipt of your Source Control Dewatering request and Submeter Application for the discharge of groundwater from temporary dewatering associated with Holden of the Pearl, Permit # 19-175536-EXC-01-CO to the City's storm sewer system at node AMY989. The 1200-C NPDES Permit, DEQ File No. 126566, issued to the site serves as your authorization for this discharge. Please note, any discharge to the City storm sewer system that is in violation of the 1200-C NPDES Permit and associated dewatering plan is considered a prohibited discharge under Portland City Code (PCC) 17.39.040 and is subject to enforcement per PCC 17.39.110. The approved discharge rate is 200 gallons per minute.

In addition, this discharge is subject to user charges under Portland City Code 17.36.050 and ENB 4.32, BES Sub-Meter Program Administrative Rules. User charges are applicable to clean non-stormwater discharges to the City storm sewer system and require a submeter to meter the volume discharged to the City storm sewer system. You are required to purchase, install, maintain and calibrate a private submeter (totalizing flow meter) for this discharge. Prior to commencing discharge, you must notify this office (via email) that meter installation is complete and submit a photo of the face of the meter. You will also be required to report the volume discharged each month by the 15th day of the following month. Please submit the enclosed Dewatering Discharge Report form to report the volume each month. The report will be used for billing purposes. The volume will be charged in accordance with the Bureau of Environmental Services Sewer Rates and Charges annual rate ordinance as described in 17.36.030. Per the Submeter Application, invoices will be sent to your attention at the address above.

Please let me know if you have any questions regarding this letter. I can be reached at 503.823.5547 or stacy.hibbard@portlandoregon.gov

Respectfully,

Stacy Hibbard
Industrial Stormwater Program Manager

cc: Glen Laube, City of Portland, BES Development Review; electronic copy only
Jason O'Donnell, GeoDesign; electronic copy only

Ph: 503-823-5600 Fax: 503-823-5656 ■ www.portlandoregon.gov/bes ■ Using recycled paper ■ An Equal Opportunity Employer

The City of Portland complies with all non-discrimination laws including Title VI (Civil Rights) and Title II (ADA).
To request a translation, accommodation or additional information, please call 503-823-7740, or use City TTY 503-823-6868, or Oregon Relay Service: 711.

CITY OF PORTLAND ENVIRONMENTAL SERVICES

Water Pollution Control Laboratory

6543 N Burlington Avenue, Bldg 217, Portland, Oregon 97203 ■ Nick Fish, Commissioner ■ Michael Jordan, Director

DEWATERING DISCHARGE REPORT

To be submitted to the City each month by the 15th day of the following month

SITE INFORMATION

Generator		Contact Information	
Site / Project Name		Site Contact	
Site Address		Phone #	
City, State, Zip		Email address	

BILLING INFORMATION

Responsible Party		Contact Information	
Company Name		Site Contact	
Site Address		Phone #	
City, State, Zip		Email address	

DISCHARGE INFORMATION

Authorization # or 1200-C file #		Total Volume Discharged (gals)	
Discharge Start Date		Meter Start Read	
Discharge End Date		Meter End Read	
Discharge Rate (gpm)			

I certify under penalty of law that this document and all attachments were prepared under my direction or supervision in accordance with a system designed to ensure that qualified personnel properly gather and evaluate the information submitted. Based on my inquiry of the person or persons who manage the system, or those persons directly responsible for gathering the information, the information submitted is, to the best of my knowledge, true, accurate, and complete. I am aware that there are penalties for submitting false information.

Signature

Date

Submit Report to:

Industrial Stormwater Section – BES
Water Pollution Control Laboratory
6543 N Burlington Ave.
Portland, OR 97203-5452

CITY OF PORTLAND ENVIRONMENTAL SERVICES

Water Pollution Control Laboratory

6543 N Burlington Avenue, Bldg 217, Portland, Oregon 97203 ■ Mingus Mapps, Commissioner ■ Michael Jordan, Director

DEWATERING DISCHARGE REPORT

To be submitted to the City each month by the 15th day of the following month

SITE INFORMATION

Generator		Contact Information	
Site / Project Name	Holden of the Pearl	Site Contact	Evan Lawler
Site Address	1540 NW 13th Avenue	Phone #	206.567.7230
City, State, Zip	Portland, OR 97209	Email address	elawler@allresco.com

BILLING INFORMATION

Responsible Party		Contact Information	
Company Name	US Alliance Holden of the Pearl, LLC	Site Contact	Evan Lawler
Site Address	1900 N Northlake Way, Suite 237	Phone #	206.567.7230
City, State, Zip	Seattle, WA 98103	Email address	elawler@allresco.com

DISCHARGE INFORMATION

Authorization # or 1200-C file #	19-175536-EXC-01-CO	Total Volume Discharged (gals)	186,754
Discharge Start Date	5/7/21	Meter Start Read	14.61 gal
Discharge End Date	6/1/21	Meter End Read	186,768
Discharge Rate (gpm)	176.96		

I certify under penalty of law that this document and all attachments were prepared under my direction or supervision in accordance with a system designed to ensure that qualified personnel properly gather and evaluate the information submitted. Based on my inquiry of the person or persons who manage the system, or those persons directly responsible for gathering the information, the information submitted is, to the best of my knowledge, true, accurate, and complete. I am aware that there are penalties for submitting false information.

US ALLIANCE HOLDEN OF PEARL, LLC, a Delaware limited liability company
By: Holden of Pearl Alliance, LLC, a Delaware limited liability company, its manager

By: 
Jeremiah Jolicoeur
Member

6/15/2021

Date

Submit Report to:

Industrial Stormwater Section - BES
Water Pollution Control Laboratory
6543 N Burlington Ave.
Portland, OR 97203-545

Ph: 503-823-5600 Fax: 503-823-5656 ■ www.portlandoregon.gov/bes ■ Using recycled paper ■ An Equal Opportunity Employer

The City of Portland complies with all non-discrimination laws including Title VI (Civil Rights) and Title II (ADA).
To request a translation, accommodation or additional information, please call 503-823-7740, or use City TTY 503-823-6868, or Oregon Relay Service: 711.

CITY OF PORTLAND ENVIRONMENTAL SERVICES

Water Pollution Control Laboratory

6543 N Burlington Avenue, Bldg 217, Portland, Oregon 97203 ■ Mingus Mapps, Commissioner ■ Michael Jordan, Director

DEWATERING DISCHARGE REPORT

To be submitted to the City each month by the 15th day of the following month

SITE INFORMATION

Generator		Contact Information	
Site / Project Name	Holden of the Pearl	Site Contact	Evan Lawler
Site Address	1540 NW 13th Avenue	Phone #	206.567.7230
City, State, Zip	Portland, OR 97209	Email address	elawler@allresco.com

BILLING INFORMATION

Responsible Party		Contact Information	
Company Name	US Alliance Holden of the Pearl, LLC	Site Contact	Evan Lawler
Site Address	1900 N Northlake Way, Suite 237	Phone #	206.567.7230
City, State, Zip	Seattle, WA 98103	Email address	elawler@allresco.com

DISCHARGE INFORMATION

Authorization # or 1200-C file #	19-175536-EXC-01-CO	Total Volume Discharged (gals)	204,929
Discharge Start Date	6/1/21	Meter Start Read	186,768
Discharge End Date	6/30/21	Meter End Read	391,697
Discharge Rate (gpm)	225		

I certify under penalty of law that this document and all attachments were prepared under my direction or supervision in accordance with a system designed to ensure that qualified personnel properly gather and evaluate the information submitted. Based on my inquiry of the person or persons who manage the system, or those persons directly responsible for gathering the information, the information submitted is, to the best of my knowledge, true, accurate, and complete. I am aware that there are penalties for submitting false information.

US ALLIANCE HOLDEN OF PEARL, LLC, a Delaware limited liability company
By: Holden of Pearl Alliance, LLC, a Delaware limited liability company, its manager

By: 
Jeremiah Jolicœur
Member

7/15/2021

Date

Submit Report to:

Industrial Stormwater Section – BES
Water Pollution Control Laboratory
6543 N Burlington Ave.
Portland, OR 97203-545

Ph: 503-823-5600 Fax: 503-823-5656 ■ www.portlandoregon.gov/bes ■ Using recycled paper ■ An Equal Opportunity Employer

The City of Portland complies with all non-discrimination laws including Title VI (Civil Rights) and Title II (ADA).
To request a translation, accommodation or additional information, please call 503-823-7740, or use City TTY 503-823-6868, or Oregon Relay Service: 711.

CITY OF PORTLAND ENVIRONMENTAL SERVICES

Water Pollution Control Laboratory

6543 N Burlington Avenue, Bldg 217, Portland, Oregon 97203 ■ Mingus Mapps, Commissioner ■ Michael Jordan, Director

DEWATERING DISCHARGE REPORT

To be submitted to the City each month by the 15th day of the following month

SITE INFORMATION

Generator		Contact Information	
Site / Project Name		Site Contact	
Site Address		Phone #	
City, State, Zip		Email address	

BILLING INFORMATION

Responsible Party		Contact Information	
Company Name		Site Contact	
Site Address		Phone #	
City, State, Zip		Email address	

DISCHARGE INFORMATION

Authorization # or 1200-C file #		Total Volume Discharged (gals)	
Discharge Start Date		Meter Start Read	
Discharge End Date		Meter End Read	
Discharge Rate (gpm)			

I certify under penalty of law that this document and all attachments were prepared under my direction or supervision in accordance with a system designed to ensure that qualified personnel properly gather and evaluate the information submitted. Based on my inquiry of the person or persons who manage the system, or those persons directly responsible for gathering the information, the information submitted is, to the best of my knowledge, true, accurate, and complete. I am aware that there are penalties for submitting false information.

US ALLIANCE HOLDEN OF PEARL, LLC, a Delaware limited liability company

By: Holden of Pearl Alliance, LLC, a Delaware limited liability company, its manager

Signature

8/11/21

Date

Submit Report to:

Industrial Stormwater Section - BES
Water Pollution Control Laboratory
6543 N Burlington Ave.
Portland, OR 97203-545

Ph: 503-823-5600 Fax: 503-823-5656 ■ www.portlandoregon.gov/bes ■ Using recycled paper ■ An Equal Opportunity Employer

The City of Portland complies with all non-discrimination laws including Title VI (Civil Rights) and Title II (ADA).

To request a translation, accommodation or additional information, please call 503-823-7740, or use City TTY 503-823-6868, or Oregon Relay Service: 711.

CITY OF PORTLAND ENVIRONMENTAL SERVICES

Water Pollution Control Laboratory

6543 N Burlington Avenue, Bldg 217, Portland, Oregon 97203 ■ Mingus Mapps, Commissioner ■ Michael Jordan, Director

DEWATERING DISCHARGE REPORT

To be submitted to the City each month by the 15th day of the following month

SITE INFORMATION

Generator		Contact Information	
Site / Project Name	Holden of the Pearl	Site Contact	Evan Lawler
Site Address	1540 NW 13th Avenue	Phone #	206.567.7230
City, State, Zip	Portland, OR 97209	Email address	elawler@allresco.com

BILLING INFORMATION

Responsible Party		Contact Information	
Company Name	US Alliance Holden of the Pearl, LLC	Site Contact	Evan Lawler
Site Address	1900 N Northlake Way, Site 237	Phone #	206.567.7230
City, State, Zip	Seattle, WA 98103	Email address	elawler@allresco.com

DISCHARGE INFORMATION

Authorization # or 1200-C file #	19-175536-EXC-01-CO	Total Volume Discharged (gals)	8,660
Discharge Start Date	8/05/21	Meter Start Read	547,237
Discharge End Date	08/10/21	Meter End Read	555,897
Discharge Rate (gpm)	182 gpm (from meter)		

I certify under penalty of law that this document and all attachments were prepared under my direction or supervision in accordance with a system designed to ensure that qualified personnel properly gather and evaluate the information submitted. Based on my inquiry of the person or persons who manage the system, or those persons directly responsible for gathering the information, the information submitted is, to the best of my knowledge, true, accurate, and complete. I am aware that there are penalties for submitting false information.

US ALLIANCE HOLDEN OF PEARL, LLC, a Delaware limited liability company

By: Holden of Pearl Alliance, LLC, a Delaware limited liability company, its manager

Signature

9/13/2021
Date

Submit Report to:

Industrial Stormwater Section – BES
Water Pollution Control Laboratory
6543 N Burlington Ave.
Portland, OR 97203-545

Ph: 503-823-5600 Fax: 503-823-5656 ■ www.portlandoregon.gov/bes ■ Using recycled paper ■ An Equal Opportunity Employer

The City of Portland complies with all non-discrimination laws including Title VI (Civil Rights) and Title II (ADA).

To request a translation, accommodation or additional information, please call 503-823-7740, or use City TTY 503-823-6868, or Oregon Relay Service: 711.

CITY OF PORTLAND ENVIRONMENTAL SERVICES

Water Pollution Control Laboratory

6543 N Burlington Avenue, Bldg 217, Portland, Oregon 97203 ■ Mingus Mapps, Commissioner ■ Michael Jordan, Director

DEWATERING DISCHARGE REPORT

To be submitted to the City each month by the 15th day of the following month

SITE INFORMATION

Generator		Contact Information	
Site / Project Name		Site Contact	
Site Address		Phone #	
City, State, Zip		Email address	

BILLING INFORMATION

Responsible Party		Contact Information	
Company Name		Site Contact	
Site Address		Phone #	
City, State, Zip		Email address	

DISCHARGE INFORMATION

Authorization # or 1200-C file #		Total Volume Discharged (gals)	
Discharge Start Date		Meter Start Read	
Discharge End Date		Meter End Read	
Discharge Rate (gpm)			

I certify under penalty of law that this document and all attachments were prepared under my direction or supervision in accordance with a system designed to ensure that qualified personnel properly gather and evaluate the information submitted. Based on my inquiry of the person or persons who manage the system, or those persons directly responsible for gathering the information, the information submitted is, to the best of my knowledge, true, accurate, and complete. I am aware that there are penalties for submitting false information.

Jeff Patton

Signature

Date

Submit Report to:

Industrial Stormwater Section – BES
Water Pollution Control Laboratory
6543 N Burlington Ave.
Portland, OR 97203-545

Ph: 503-823-5600 Fax: 503-823-5656 ■ www.portlandoregon.gov/bes ■ Using recycled paper ■ An Equal Opportunity Employer

The City of Portland complies with all non-discrimination laws including Title VI (Civil Rights) and Title II (ADA).

To request a translation, accommodation or additional information, please call 503-823-7740, or use City TTY 503-823-6868, or Oregon Relay Service: 711.

CITY OF PORTLAND ENVIRONMENTAL SERVICES

Water Pollution Control Laboratory

6543 N Burlington Avenue, Bldg 217, Portland, Oregon 97203 ■ Mingus Mapps, Commissioner ■ Michael Jordan, Director

DEWATERING DISCHARGE REPORT

To be submitted to the City each month by the 15th day of the following month

SITE INFORMATION

Generator		Contact Information	
Site / Project Name		Site Contact	
Site Address		Phone #	
City, State, Zip		Email address	

BILLING INFORMATION

Responsible Party		Contact Information	
Company Name		Site Contact	
Site Address		Phone #	
City, State, Zip		Email address	

DISCHARGE INFORMATION

Authorization # or 1200-C file #		Total Volume Discharged (gals)	
Discharge Start Date		Meter Start Read	
Discharge End Date		Meter End Read	
Discharge Rate (gpm)			

I certify under penalty of law that this document and all attachments were prepared under my direction or supervision in accordance with a system designed to ensure that qualified personnel properly gather and evaluate the information submitted. Based on my inquiry of the person or persons who manage the system, or those persons directly responsible for gathering the information, the information submitted is, to the best of my knowledge, true, accurate, and complete. I am aware that there are penalties for submitting false information.

Signature

12/3/21

Date

Submit Report to:

Industrial Stormwater Section – BES
Water Pollution Control Laboratory
6543 N Burlington Ave.
Portland, OR 97203-545

Ph: 503-823-5600 Fax: 503-823-5656 ■ www.portlandoregon.gov/bes ■ Using recycled paper ■ An Equal Opportunity Employer

The City of Portland complies with all non-discrimination laws including Title VI (Civil Rights) and Title II (ADA).

To request a translation, accommodation or additional information, please call 503-823-7740, or use City TTY 503-823-6868, or Oregon Relay Service: 711.

CITY OF PORTLAND ENVIRONMENTAL SERVICES

Water Pollution Control Laboratory

6543 N Burlington Avenue, Bldg 217, Portland, Oregon 97203 ■ Mingus Mapps, Commissioner ■ Michael Jordan, Director

DEWATERING DISCHARGE REPORT

To be submitted to the City each month by the 15th day of the following month

SITE INFORMATION

Generator		Contact Information	
Site / Project Name		Site Contact	
Site Address		Phone #	
City, State, Zip		Email address	

BILLING INFORMATION

Responsible Party		Contact Information	
Company Name		Site Contact	
Site Address		Phone #	
City, State, Zip		Email address	

DISCHARGE INFORMATION

Authorization # or 1200-C file #		Total Volume Discharged (gals)	
Discharge Start Date		Meter Start Read	
Discharge End Date		Meter End Read	
Discharge Rate (gpm)			

I certify under penalty of law that this document and all attachments were prepared under my direction or supervision in accordance with a system designed to ensure that qualified personnel properly gather and evaluate the information submitted. Based on my inquiry of the person or persons who manage the system, or those persons directly responsible for gathering the information, the information submitted is, to the best of my knowledge, true, accurate, and complete. I am aware that there are penalties for submitting false information.

Signature

11/15/2021

Date

Submit Report to:

Industrial Stormwater Section – BES
Water Pollution Control Laboratory
6543 N Burlington Ave.
Portland, OR 97203-545

Ph: 503-823-5600 Fax: 503-823-5656 ■ www.portlandoregon.gov/bes ■ Using recycled paper ■ An Equal Opportunity Employer

The City of Portland complies with all non-discrimination laws including Title VI (Civil Rights) and Title II (ADA).

To request a translation, accommodation or additional information, please call 503-823-7740, or use City TTY 503-823-6868, or Oregon Relay Service: 711.

APPENDIX C

Customer Summary Report

Hillsboro Landfill - 503305 (USA) 03/01/2021 12:00 AM - 05/11/2022 11:59 PM Operation Type: All

Customer: All - Ticket Type: All - Customer Type: All - PMT Category: All - Profile: 1347400R

Ticket Date	Ticket ID	Customer	Generator	Profile	Truck	Material	Tons
3/26/2021	1596792	WESTECH CONSTRUCTION INC	168-US ALLIANCE HOLDEN OF PEAR	1347400R	8013-SOLO	Cont Soil Pet-RGC-Tons	22.00
3/26/2021	1596793	WESTECH CONSTRUCTION INC	168-US ALLIANCE HOLDEN OF PEAR	1347400R	8007-PUP	Cont Soil Pet-RGC-Tons	34.90
3/26/2021	1596794	WESTECH CONSTRUCTION INC	168-US ALLIANCE HOLDEN OF PEAR	1347400R	8010-PUP	Cont Soil Pet-RGC-Tons	34.08
3/26/2021	1596796	WESTECH CONSTRUCTION INC	168-US ALLIANCE HOLDEN OF PEAR	1347400R	12-PUP	Cont Soil Pet-RGC-Tons	35.64
3/26/2021	1596819	WESTECH CONSTRUCTION INC	168-US ALLIANCE HOLDEN OF PEAR	1347400R	8013-SOLO	Cont Soil Pet-RGC-Tons	22.31
3/26/2021	1596822	WESTECH CONSTRUCTION INC	168-US ALLIANCE HOLDEN OF PEAR	1347400R	8010-PUP	Cont Soil Pet-RGC-Tons	29.86
3/26/2021	1596823	WESTECH CONSTRUCTION INC	168-US ALLIANCE HOLDEN OF PEAR	1347400R	8007-PUP	Cont Soil Pet-RGC-Tons	32.19
3/26/2021	1596832	WESTECH CONSTRUCTION INC	168-US ALLIANCE HOLDEN OF PEAR	1347400R	12-PUP	Cont Soil Pet-RGC-Tons	32.27
3/26/2021	1596848	WESTECH CONSTRUCTION INC	168-US ALLIANCE HOLDEN OF PEAR	1347400R	8013-SOLO	Cont Soil Pet-RGC-Tons	20.56
3/26/2021	1596851	WESTECH CONSTRUCTION INC	168-US ALLIANCE HOLDEN OF PEAR	1347400R	8010-PUP	Cont Soil Pet-RGC-Tons	32.64
3/26/2021	1596853	WESTECH CONSTRUCTION INC	168-US ALLIANCE HOLDEN OF PEAR	1347400R	8007-PUP	Cont Soil Pet-RGC-Tons	27.99
3/26/2021	1596861	WESTECH CONSTRUCTION INC	168-US ALLIANCE HOLDEN OF PEAR	1347400R	12-PUP	Cont Soil Pet-RGC-Tons	30.85
3/26/2021	1596873	WESTECH CONSTRUCTION INC	168-US ALLIANCE HOLDEN OF PEAR	1347400R	8013-SOLO	Cont Soil Pet-RGC-Tons	21.89
3/26/2021	1596884	WESTECH CONSTRUCTION INC	168-US ALLIANCE HOLDEN OF PEAR	1347400R	8010-PUP	Cont Soil Pet-RGC-Tons	37.69
3/26/2021	1596885	WESTECH CONSTRUCTION INC	168-US ALLIANCE HOLDEN OF PEAR	1347400R	8007-PUP	Cont Soil Pet-RGC-Tons	28.11
3/26/2021	1596888	WESTECH CONSTRUCTION INC	168-US ALLIANCE HOLDEN OF PEAR	1347400R	12-PUP	Cont Soil Pet-RGC-Tons	34.50
3/29/2021	1596935	WESTECH CONSTRUCTION INC	168-US ALLIANCE HOLDEN OF PEAR	1347400R	8013-SOLO	Cont Soil Pet-RGC-Tons	22.31
3/29/2021	1596942	WESTECH CONSTRUCTION INC	168-US ALLIANCE HOLDEN OF PEAR	1347400R	18-SOLO	Cont Soil Pet-RGC-Tons	20.69
3/29/2021	1596948	WESTECH CONSTRUCTION INC	168-US ALLIANCE HOLDEN OF PEAR	1347400R	1801-SOLO	Cont Soil Pet-RGC-Tons	22.08
3/29/2021	1596949	WESTECH CONSTRUCTION INC	168-US ALLIANCE HOLDEN OF PEAR	1347400R	29	Cont Soil Pet-RGC-Tons	21.30
3/29/2021	1596950	WESTECH CONSTRUCTION INC	168-US ALLIANCE HOLDEN OF PEAR	1347400R	31	Cont Soil Pet-RGC-Tons	19.50
3/29/2021	1596974	WESTECH CONSTRUCTION INC	168-US ALLIANCE HOLDEN OF PEAR	1347400R	8013-SOLO	Cont Soil Pet-RGC-Tons	19.86
3/29/2021	1596978	WESTECH CONSTRUCTION INC	168-US ALLIANCE HOLDEN OF PEAR	1347400R	18-SOLO	Cont Soil Pet-RGC-Tons	22.65
3/29/2021	1596981	WESTECH CONSTRUCTION INC	168-US ALLIANCE HOLDEN OF PEAR	1347400R	1-SOLO	Cont Soil Pet-RGC-Tons	20.58
3/29/2021	1596985	WESTECH CONSTRUCTION INC	168-US ALLIANCE HOLDEN OF PEAR	1347400R	1801-SOLO	Cont Soil Pet-RGC-Tons	24.88
3/29/2021	1596986	WESTECH CONSTRUCTION INC	168-US ALLIANCE HOLDEN OF PEAR	1347400R	29	Cont Soil Pet-RGC-Tons	23.09
3/29/2021	1597005	WESTECH CONSTRUCTION INC	168-US ALLIANCE HOLDEN OF PEAR	1347400R	8013-SOLO	Cont Soil Pet-RGC-Tons	22.63
3/29/2021	1597006	WESTECH CONSTRUCTION INC	168-US ALLIANCE HOLDEN OF PEAR	1347400R	18-SOLO	Cont Soil Pet-RGC-Tons	20.77
3/29/2021	1597014	WESTECH CONSTRUCTION INC	168-US ALLIANCE HOLDEN OF PEAR	1347400R	1-SOLO	Cont Soil Pet-RGC-Tons	20.47
3/29/2021	1597016	WESTECH CONSTRUCTION INC	168-US ALLIANCE HOLDEN OF PEAR	1347400R	1801-SOLO	Cont Soil Pet-RGC-Tons	21.42
3/29/2021	1597017	WESTECH CONSTRUCTION INC	168-US ALLIANCE HOLDEN OF PEAR	1347400R	29	Cont Soil Pet-RGC-Tons	19.90
3/29/2021	1597025	WESTECH CONSTRUCTION INC	168-US ALLIANCE HOLDEN OF PEAR	1347400R	8013-SOLO	Cont Soil Pet-RGC-Tons	22.22
3/29/2021	1597026	WESTECH CONSTRUCTION INC	168-US ALLIANCE HOLDEN OF PEAR	1347400R	18-SOLO	Cont Soil Pet-RGC-Tons	18.21
3/29/2021	1597031	WESTECH CONSTRUCTION INC	168-US ALLIANCE HOLDEN OF PEAR	1347400R	1-SOLO	Cont Soil Pet-RGC-Tons	18.41
3/29/2021	1597038	WESTECH CONSTRUCTION INC	168-US ALLIANCE HOLDEN OF PEAR	1347400R	1801-SOLO	Cont Soil Pet-RGC-Tons	23.66
4/2/2021	1597487	WESTECH CONSTRUCTION INC	168-US ALLIANCE HOLDEN OF PEAR	1347400R	8013-SOLO	Cont Soil Pet-RGC-Tons	22.14
4/2/2021	1597512	WESTECH CONSTRUCTION INC	168-US ALLIANCE HOLDEN OF PEAR	1347400R	8013-SOLO	Cont Soil Pet-RGC-Tons	19.53
4/2/2021	1597540	WESTECH CONSTRUCTION INC	168-US ALLIANCE HOLDEN OF PEAR	1347400R	8013-SOLO	Cont Soil Pet-RGC-Tons	20.07
4/8/2021	1598058	WESTECH CONSTRUCTION INC	168-US ALLIANCE HOLDEN OF PEAR	1347400R	77-SOLO	Cont Soil Pet-RGC-Tons	19.81
4/8/2021	1598061	WESTECH CONSTRUCTION INC	168-US ALLIANCE HOLDEN OF PEAR	1347400R	7805-solo	Cont Soil Pet-RGC-Tons	16.81
4/8/2021	1598064	WESTECH CONSTRUCTION INC	168-US ALLIANCE HOLDEN OF PEAR	1347400R	8013-SOLO	Cont Soil Pet-RGC-Tons	18.86
4/8/2021	1598089	WESTECH CONSTRUCTION INC	168-US ALLIANCE HOLDEN OF PEAR	1347400R	77-SOLO	Cont Soil Pet-RGC-Tons	20.59
4/8/2021	1598092	WESTECH CONSTRUCTION INC	168-US ALLIANCE HOLDEN OF PEAR	1347400R	7805-solo	Cont Soil Pet-RGC-Tons	18.88
4/8/2021	1598093	WESTECH CONSTRUCTION INC	168-US ALLIANCE HOLDEN OF PEAR	1347400R	8013-SOLO	Cont Soil Pet-RGC-Tons	20.63
4/8/2021	1598116	WESTECH CONSTRUCTION INC	168-US ALLIANCE HOLDEN OF PEAR	1347400R	77-SOLO	Cont Soil Pet-RGC-Tons	18.10
4/8/2021	1598122	WESTECH CONSTRUCTION INC	168-US ALLIANCE HOLDEN OF PEAR	1347400R	8013-SOLO	Cont Soil Pet-RGC-Tons	19.83
4/8/2021	1598124	WESTECH CONSTRUCTION INC	168-US ALLIANCE HOLDEN OF PEAR	1347400R	7805-solo	Cont Soil Pet-RGC-Tons	18.10
4/8/2021	1598149	WESTECH CONSTRUCTION INC	168-US ALLIANCE HOLDEN OF PEAR	1347400R	77-SOLO	Cont Soil Pet-RGC-Tons	18.98
4/8/2021	1598153	WESTECH CONSTRUCTION INC	168-US ALLIANCE HOLDEN OF PEAR	1347400R	8013-SOLO	Cont Soil Pet-RGC-Tons	21.46
4/8/2021	1598155	WESTECH CONSTRUCTION INC	168-US ALLIANCE HOLDEN OF PEAR	1347400R	7805-solo	Cont Soil Pet-RGC-Tons	20.02
4/9/2021	1598211	WESTECH CONSTRUCTION INC	168-US ALLIANCE HOLDEN OF PEAR	1347400R	8013-SOLO	Cont Soil Pet-RGC-Tons	20.29
4/9/2021	1598215	WESTECH CONSTRUCTION INC	168-US ALLIANCE HOLDEN OF PEAR	1347400R	7805-solo	Cont Soil Pet-RGC-Tons	18.84
4/9/2021	1598243	WESTECH CONSTRUCTION INC	168-US ALLIANCE HOLDEN OF PEAR	1347400R	8013-SOLO	Cont Soil Pet-RGC-Tons	19.89
4/9/2021	1598247	WESTECH CONSTRUCTION INC	168-US ALLIANCE HOLDEN OF PEAR	1347400R	7805-solo	Cont Soil Pet-RGC-Tons	17.68
4/9/2021	1598276	WESTECH CONSTRUCTION INC	168-US ALLIANCE HOLDEN OF PEAR	1347400R	8013-SOLO	Cont Soil Pet-RGC-Tons	19.87
4/9/2021	1598279	WESTECH CONSTRUCTION INC	168-US ALLIANCE HOLDEN OF PEAR	1347400R	7805-solo	Cont Soil Pet-RGC-Tons	20.89
4/9/2021	1598307	WESTECH CONSTRUCTION INC	168-US ALLIANCE HOLDEN OF PEAR	1347400R	8013-SOLO	Cont Soil Pet-RGC-Tons	20.22
4/9/2021	1598313	WESTECH CONSTRUCTION INC	168-US ALLIANCE HOLDEN OF PEAR	1347400R	7805-solo	Cont Soil Pet-RGC-Tons	20.85
4/13/2021	1598511	WESTECH CONSTRUCTION INC	168-US ALLIANCE HOLDEN OF PEAR	1347400R	7806	Cont Soil Pet-RGC-Tons	22.13
4/13/2021	1598512	WESTECH CONSTRUCTION INC	168-US ALLIANCE HOLDEN OF PEAR	1347400R	120-SOLO	Cont Soil Pet-RGC-Tons	19.90
4/13/2021	1598542	WESTECH CONSTRUCTION INC	168-US ALLIANCE HOLDEN OF PEAR	1347400R	7806	Cont Soil Pet-RGC-Tons	14.54
4/13/2021	1598546	WESTECH CONSTRUCTION INC	168-US ALLIANCE HOLDEN OF PEAR	1347400R	120-SOLO	Cont Soil Pet-RGC-Tons	14.69
4/13/2021	1598574	WESTECH CONSTRUCTION INC	168-US ALLIANCE HOLDEN OF PEAR	1347400R	7806	Cont Soil Pet-RGC-Tons	17.94
4/13/2021	1598576	WESTECH CONSTRUCTION INC	168-US ALLIANCE HOLDEN OF PEAR	1347400R	120-SOLO	Cont Soil Pet-RGC-Tons	13.55
4/13/2021	1598602	WESTECH CONSTRUCTION INC	168-US ALLIANCE HOLDEN OF PEAR	1347400R	7806	Cont Soil Pet-RGC-Tons	17.06
4/13/2021	1598603	WESTECH CONSTRUCTION INC	168-US ALLIANCE HOLDEN OF PEAR	1347400R	120-SOLO	Cont Soil Pet-RGC-Tons	15.50
4/14/2021	1598658	WESTECH CONSTRUCTION INC	168-US ALLIANCE HOLDEN OF PEAR	1347400R	8013-SOLO	Cont Soil Pet-RGC-Tons	21.93
4/14/2021	1598663	WESTECH CONSTRUCTION INC	168-US ALLIANCE HOLDEN OF PEAR	1347400R	121- SOLO	Cont Soil Pet-RGC-Tons	20.35
4/14/2021	1598667	WESTECH CONSTRUCTION INC	168-US ALLIANCE HOLDEN OF PEAR	1347400R	127-SOLO	Cont Soil Pet-RGC-Tons	21.89
4/14/2021	1598693	WESTECH CONSTRUCTION INC	168-US ALLIANCE HOLDEN OF PEAR	1347400R	8013-SOLO	Cont Soil Pet-RGC-Tons	19.84
4/14/2021	1598698	WESTECH CONSTRUCTION INC	168-US ALLIANCE HOLDEN OF PEAR	1347400R	121- SOLO	Cont Soil Pet-RGC-Tons	21.84
4/14/2021	1598702	WESTECH CONSTRUCTION INC	168-US ALLIANCE HOLDEN OF PEAR	1347400R	127-SOLO	Cont Soil Pet-RGC-Tons	17.71
4/14/2021	1598719	WESTECH CONSTRUCTION INC	168-US ALLIANCE HOLDEN OF PEAR	1347400R	8013-SOLO	Cont Soil Pet-RGC-Tons	20.08

4/14/2021	1598724	WESTECH CONSTRUCTION INC	168-US ALLIANCE HOLDEN OF PEAR	1347400R	121- SOLO	Cont Soil Pet-RGC-Tons	18.01
4/14/2021	1598729	WESTECH CONSTRUCTION INC	168-US ALLIANCE HOLDEN OF PEAR	1347400R	127-SOLO	Cont Soil Pet-RGC-Tons	19.88
4/14/2021	1598756	WESTECH CONSTRUCTION INC	168-US ALLIANCE HOLDEN OF PEAR	1347400R	121- SOLO	Cont Soil Pet-RGC-Tons	19.31
4/14/2021	1598760	WESTECH CONSTRUCTION INC	168-US ALLIANCE HOLDEN OF PEAR	1347400R	126-SOLO	Cont Soil Pet-RGC-Tons	20.20
4/15/2021	1598857	WESTECH CONSTRUCTION INC	168-US ALLIANCE HOLDEN OF PEAR	1347400R	8013-SOLO	Cont Soil Pet-RGC-Tons	21.21
4/15/2021	1598860	WESTECH CONSTRUCTION INC	168-US ALLIANCE HOLDEN OF PEAR	1347400R	20-SOLO	Cont Soil Pet-RGC-Tons	17.00
4/15/2021	1598864	WESTECH CONSTRUCTION INC	168-US ALLIANCE HOLDEN OF PEAR	1347400R	1297-SOLO	Cont Soil Pet-RGC-Tons	18.15
4/15/2021	1598880	WESTECH CONSTRUCTION INC	168-US ALLIANCE HOLDEN OF PEAR	1347400R	8013-SOLO	Cont Soil Pet-RGC-Tons	19.94
4/15/2021	1598889	WESTECH CONSTRUCTION INC	168-US ALLIANCE HOLDEN OF PEAR	1347400R	20-SOLO	Cont Soil Pet-RGC-Tons	19.62
4/15/2021	1598901	WESTECH CONSTRUCTION INC	168-US ALLIANCE HOLDEN OF PEAR	1347400R	1297-SOLO	Cont Soil Pet-RGC-Tons	16.97
4/16/2021	1598960	WESTECH CONSTRUCTION INC	168-US ALLIANCE HOLDEN OF PEAR	1347400R	1296-PUP	Cont Soil Pet-RGC-Tons	25.57
4/16/2021	1598962	WESTECH CONSTRUCTION INC	168-US ALLIANCE HOLDEN OF PEAR	1347400R	2918-PUP	Cont Soil Pet-RGC-Tons	29.56
4/16/2021	1598964	WESTECH CONSTRUCTION INC	168-US ALLIANCE HOLDEN OF PEAR	1347400R	206	Cont Soil Pet-RGC-Tons	24.66
4/16/2021	1598974	WESTECH CONSTRUCTION INC	168-US ALLIANCE HOLDEN OF PEAR	1347400R	18-PUP	Cont Soil Pet-RGC-Tons	31.36
4/16/2021	1598975	WESTECH CONSTRUCTION INC	168-US ALLIANCE HOLDEN OF PEAR	1347400R	24-PUP	Cont Soil Pet-RGC-Tons	32.06
4/16/2021	1598991	WESTECH CONSTRUCTION INC	168-US ALLIANCE HOLDEN OF PEAR	1347400R	2920-PUP	Cont Soil Pet-RGC-Tons	32.07
4/16/2021	1599007	WESTECH CONSTRUCTION INC	168-US ALLIANCE HOLDEN OF PEAR	1347400R	2918-PUP	Cont Soil Pet-RGC-Tons	32.04
4/16/2021	1599009	WESTECH CONSTRUCTION INC	168-US ALLIANCE HOLDEN OF PEAR	1347400R	206	Cont Soil Pet-RGC-Tons	28.65
4/16/2021	1599011	WESTECH CONSTRUCTION INC	168-US ALLIANCE HOLDEN OF PEAR	1347400R	1296-PUP	Cont Soil Pet-RGC-Tons	35.46
4/16/2021	1599014	WESTECH CONSTRUCTION INC	168-US ALLIANCE HOLDEN OF PEAR	1347400R	24-PUP	Cont Soil Pet-RGC-Tons	32.82
4/16/2021	1599016	WESTECH CONSTRUCTION INC	168-US ALLIANCE HOLDEN OF PEAR	1347400R	18-PUP	Cont Soil Pet-RGC-Tons	30.94
4/16/2021	1599021	WESTECH CONSTRUCTION INC	168-US ALLIANCE HOLDEN OF PEAR	1347400R	2920-PUP	Cont Soil Pet-RGC-Tons	36.29
4/16/2021	1599035	WESTECH CONSTRUCTION INC	168-US ALLIANCE HOLDEN OF PEAR	1347400R	206	Cont Soil Pet-RGC-Tons	30.69
4/16/2021	1599041	WESTECH CONSTRUCTION INC	168-US ALLIANCE HOLDEN OF PEAR	1347400R	18-PUP	Cont Soil Pet-RGC-Tons	35.09
4/16/2021	1599042	WESTECH CONSTRUCTION INC	168-US ALLIANCE HOLDEN OF PEAR	1347400R	24-PUP	Cont Soil Pet-RGC-Tons	35.29
4/16/2021	1599044	WESTECH CONSTRUCTION INC	168-US ALLIANCE HOLDEN OF PEAR	1347400R	2918-PUP	Cont Soil Pet-RGC-Tons	28.03
4/16/2021	1599045	WESTECH CONSTRUCTION INC	168-US ALLIANCE HOLDEN OF PEAR	1347400R	1296-PUP	Cont Soil Pet-RGC-Tons	35.75
4/16/2021	1599061	WESTECH CONSTRUCTION INC	168-US ALLIANCE HOLDEN OF PEAR	1347400R	122	Cont Soil Pet-RGC-Tons	21.52
4/19/2021	1599134	WESTECH CONSTRUCTION INC	168-US ALLIANCE HOLDEN OF PEAR	1347400R	2918-PUP	Cont Soil Pet-RGC-Tons	30.79
4/19/2021	1599143	WESTECH CONSTRUCTION INC	168-US ALLIANCE HOLDEN OF PEAR	1347400R	8246-PUP	Cont Soil Pet-RGC-Tons	31.54
4/19/2021	1599158	WESTECH CONSTRUCTION INC	168-US ALLIANCE HOLDEN OF PEAR	1347400R	302-PUP	Cont Soil Pet-RGC-Tons	33.60
4/19/2021	1599160	WESTECH CONSTRUCTION INC	168-US ALLIANCE HOLDEN OF PEAR	1347400R	301-PUP	Cont Soil Pet-RGC-Tons	30.47
4/19/2021	1599161	WESTECH CONSTRUCTION INC	168-US ALLIANCE HOLDEN OF PEAR	1347400R	310-pup	Cont Soil Pet-RGC-Tons	33.79
4/19/2021	1599163	WESTECH CONSTRUCTION INC	168-US ALLIANCE HOLDEN OF PEAR	1347400R	4091-PUP	Cont Soil Pet-RGC-Tons	29.44
4/19/2021	1599164	WESTECH CONSTRUCTION INC	168-US ALLIANCE HOLDEN OF PEAR	1347400R	306-PUP	Cont Soil Pet-RGC-Tons	31.72
4/19/2021	1599166	WESTECH CONSTRUCTION INC	168-US ALLIANCE HOLDEN OF PEAR	1347400R	1296-PUP	Cont Soil Pet-RGC-Tons	33.03
4/19/2021	1599170	WESTECH CONSTRUCTION INC	168-US ALLIANCE HOLDEN OF PEAR	1347400R	12-SOLO	Cont Soil Pet-RGC-Tons	31.44
4/19/2021	1599177	WESTECH CONSTRUCTION INC	168-US ALLIANCE HOLDEN OF PEAR	1347400R	24-PUP	Cont Soil Pet-RGC-Tons	30.47
4/19/2021	1599192	WESTECH CONSTRUCTION INC	168-US ALLIANCE HOLDEN OF PEAR	1347400R	2918-PUP	Cont Soil Pet-RGC-Tons	34.19
4/19/2021	1599206	WESTECH CONSTRUCTION INC	168-US ALLIANCE HOLDEN OF PEAR	1347400R	302-PUP	Cont Soil Pet-RGC-Tons	33.53
4/19/2021	1599210	WESTECH CONSTRUCTION INC	168-US ALLIANCE HOLDEN OF PEAR	1347400R	306-PUP	Cont Soil Pet-RGC-Tons	31.72
4/19/2021	1599212	WESTECH CONSTRUCTION INC	168-US ALLIANCE HOLDEN OF PEAR	1347400R	1296-PUP	Cont Soil Pet-RGC-Tons	31.92
4/19/2021	1599213	WESTECH CONSTRUCTION INC	168-US ALLIANCE HOLDEN OF PEAR	1347400R	301-PUP	Cont Soil Pet-RGC-Tons	32.51
4/19/2021	1599214	WESTECH CONSTRUCTION INC	168-US ALLIANCE HOLDEN OF PEAR	1347400R	12-PUP	Cont Soil Pet-RGC-Tons	29.60
4/19/2021	1599216	WESTECH CONSTRUCTION INC	168-US ALLIANCE HOLDEN OF PEAR	1347400R	310-pup	Cont Soil Pet-RGC-Tons	32.64
4/19/2021	1599217	WESTECH CONSTRUCTION INC	168-US ALLIANCE HOLDEN OF PEAR	1347400R	4091-PUP	Cont Soil Pet-RGC-Tons	32.04
4/19/2021	1599218	WESTECH CONSTRUCTION INC	168-US ALLIANCE HOLDEN OF PEAR	1347400R	24-PUP	Cont Soil Pet-RGC-Tons	27.10
4/19/2021	1599220	WESTECH CONSTRUCTION INC	168-US ALLIANCE HOLDEN OF PEAR	1347400R	8246-PUP	Cont Soil Pet-RGC-Tons	31.70
4/19/2021	1599242	WESTECH CONSTRUCTION INC	168-US ALLIANCE HOLDEN OF PEAR	1347400R	2918-PUP	Cont Soil Pet-RGC-Tons	32.11
4/19/2021	1599259	WESTECH CONSTRUCTION INC	168-US ALLIANCE HOLDEN OF PEAR	1347400R	306-PUP	Cont Soil Pet-RGC-Tons	28.98
4/19/2021	1599270	WESTECH CONSTRUCTION INC	168-US ALLIANCE HOLDEN OF PEAR	1347400R	24-PUP	Cont Soil Pet-RGC-Tons	28.67
4/19/2021	1599272	WESTECH CONSTRUCTION INC	168-US ALLIANCE HOLDEN OF PEAR	1347400R	301-PUP	Cont Soil Pet-RGC-Tons	33.21
4/19/2021	1599273	WESTECH CONSTRUCTION INC	168-US ALLIANCE HOLDEN OF PEAR	1347400R	310-pup	Cont Soil Pet-RGC-Tons	28.62
4/19/2021	1599275	WESTECH CONSTRUCTION INC	168-US ALLIANCE HOLDEN OF PEAR	1347400R	12-PUP	Cont Soil Pet-RGC-Tons	30.25
4/19/2021	1599276	WESTECH CONSTRUCTION INC	168-US ALLIANCE HOLDEN OF PEAR	1347400R	4091-PUP	Cont Soil Pet-RGC-Tons	29.87
4/19/2021	1599277	WESTECH CONSTRUCTION INC	168-US ALLIANCE HOLDEN OF PEAR	1347400R	302-PUP	Cont Soil Pet-RGC-Tons	31.81
4/19/2021	1599278	WESTECH CONSTRUCTION INC	168-US ALLIANCE HOLDEN OF PEAR	1347400R	8246-PUP	Cont Soil Pet-RGC-Tons	29.09
4/19/2021	1599279	WESTECH CONSTRUCTION INC	168-US ALLIANCE HOLDEN OF PEAR	1347400R	1296-PUP	Cont Soil Pet-RGC-Tons	32.46
4/19/2021	1599283	WESTECH CONSTRUCTION INC	168-US ALLIANCE HOLDEN OF PEAR	1347400R	14-SOLO	Cont Soil Pet-RGC-Tons	22.83
4/19/2021	1599303	WESTECH CONSTRUCTION INC	168-US ALLIANCE HOLDEN OF PEAR	1347400R	2918-PUP	Cont Soil Pet-RGC-Tons	31.34
4/19/2021	1599305	WESTECH CONSTRUCTION INC	168-US ALLIANCE HOLDEN OF PEAR	1347400R	306-PUP	Cont Soil Pet-RGC-Tons	31.20
4/19/2021	1599308	WESTECH CONSTRUCTION INC	168-US ALLIANCE HOLDEN OF PEAR	1347400R	24-PUP	Cont Soil Pet-RGC-Tons	31.18
4/19/2021	1599312	WESTECH CONSTRUCTION INC	168-US ALLIANCE HOLDEN OF PEAR	1347400R	4091-PUP	Cont Soil Pet-RGC-Tons	31.44
4/19/2021	1599325	WESTECH CONSTRUCTION INC	168-US ALLIANCE HOLDEN OF PEAR	1347400R	12-PUP	Cont Soil Pet-RGC-Tons	31.80
4/19/2021	1599326	WESTECH CONSTRUCTION INC	168-US ALLIANCE HOLDEN OF PEAR	1347400R	302-PUP	Cont Soil Pet-RGC-Tons	32.86
4/19/2021	1599327	WESTECH CONSTRUCTION INC	168-US ALLIANCE HOLDEN OF PEAR	1347400R	310-pup	Cont Soil Pet-RGC-Tons	31.18
4/19/2021	1599328	WESTECH CONSTRUCTION INC	168-US ALLIANCE HOLDEN OF PEAR	1347400R	301-PUP	Cont Soil Pet-RGC-Tons	31.37
4/19/2021	1599329	WESTECH CONSTRUCTION INC	168-US ALLIANCE HOLDEN OF PEAR	1347400R	1296-PUP	Cont Soil Pet-RGC-Tons	33.42
4/19/2021	1599330	WESTECH CONSTRUCTION INC	168-US ALLIANCE HOLDEN OF PEAR	1347400R	8246-PUP	Cont Soil Pet-RGC-Tons	31.15
4/20/2021	1599364	WESTECH CONSTRUCTION INC	168-US ALLIANCE HOLDEN OF PEAR	1347400R	48-PUP	Cont Soil Pet-RGC-Tons	31.06
4/20/2021	1599376	WESTECH CONSTRUCTION INC	168-US ALLIANCE HOLDEN OF PEAR	1347400R	D2-PUP	Cont Soil Pet-RGC-Tons	26.87
4/20/2021	1599378	WESTECH CONSTRUCTION INC	168-US ALLIANCE HOLDEN OF PEAR	1347400R	D-7 PUP	Cont Soil Pet-RGC-Tons	26.22
4/20/2021	1599379	WESTECH CONSTRUCTION INC	168-US ALLIANCE HOLDEN OF PEAR	1347400R	2920-PUP	Cont Soil Pet-RGC-Tons	28.58
4/20/2021	1599380	WESTECH CONSTRUCTION INC	168-US ALLIANCE HOLDEN OF PEAR	1347400R	2921-PUP	Cont Soil Pet-RGC-Tons	31.33
4/20/2021	1599381	WESTECH CONSTRUCTION INC	168-US ALLIANCE HOLDEN OF PEAR	1347400R	11-PUP	Cont Soil Pet-RGC-Tons	27.51
4/20/2021	1599384	WESTECH CONSTRUCTION INC	168-US ALLIANCE HOLDEN OF PEAR	1347400R	8249-PUP	Cont Soil Pet-RGC-Tons	33.55
4/20/2021	1599385	WESTECH CONSTRUCTION INC	168-US ALLIANCE HOLDEN OF PEAR	1347400R	24-pup	Cont Soil Pet-RGC-Tons	29.45
4/20/2021	1599394	WESTECH CONSTRUCTION INC	168-US ALLIANCE HOLDEN OF PEAR	1347400R	310-pup	Cont Soil Pet-RGC-Tons	28.77
4/20/2021	1599395	WESTECH CONSTRUCTION INC	168-US ALLIANCE HOLDEN OF PEAR	1347400R	301-PUP	Cont Soil Pet-RGC-Tons	28.17

4/20/2021	1599401	WESTECH CONSTRUCTION INC	168-US ALLIANCE HOLDEN OF PEAR	1347400R	16-PUP	Cont Soil Pet-RGC-Tons	29.20
4/20/2021	1599403	WESTECH CONSTRUCTION INC	168-US ALLIANCE HOLDEN OF PEAR	1347400R	302-PUP	Cont Soil Pet-RGC-Tons	31.00
4/20/2021	1599404	WESTECH CONSTRUCTION INC	168-US ALLIANCE HOLDEN OF PEAR	1347400R	306-PUP	Cont Soil Pet-RGC-Tons	28.08
4/20/2021	1599405	WESTECH CONSTRUCTION INC	168-US ALLIANCE HOLDEN OF PEAR	1347400R	2918-PUP	Cont Soil Pet-RGC-Tons	26.89
4/20/2021	1599410	WESTECH CONSTRUCTION INC	168-US ALLIANCE HOLDEN OF PEAR	1347400R	13-PUP	Cont Soil Pet-RGC-Tons	31.29
4/20/2021	1599414	WESTECH CONSTRUCTION INC	168-US ALLIANCE HOLDEN OF PEAR	1347400R	2919-PUP	Cont Soil Pet-RGC-Tons	33.88
4/20/2021	1599416	WESTECH CONSTRUCTION INC	168-US ALLIANCE HOLDEN OF PEAR	1347400R	12-PUP	Cont Soil Pet-RGC-Tons	29.18
4/20/2021	1599420	WESTECH CONSTRUCTION INC	168-US ALLIANCE HOLDEN OF PEAR	1347400R	48-PUP	Cont Soil Pet-RGC-Tons	31.21
4/20/2021	1599428	WESTECH CONSTRUCTION INC	168-US ALLIANCE HOLDEN OF PEAR	1347400R	D2-PUP	Cont Soil Pet-RGC-Tons	29.24
4/20/2021	1599436	WESTECH CONSTRUCTION INC	168-US ALLIANCE HOLDEN OF PEAR	1347400R	24-PUP	Cont Soil Pet-RGC-Tons	28.96
4/20/2021	1599438	WESTECH CONSTRUCTION INC	168-US ALLIANCE HOLDEN OF PEAR	1347400R	8249-PUP	Cont Soil Pet-RGC-Tons	32.36
4/20/2021	1599439	WESTECH CONSTRUCTION INC	168-US ALLIANCE HOLDEN OF PEAR	1347400R	11-PUP	Cont Soil Pet-RGC-Tons	24.83
4/20/2021	1599446	WESTECH CONSTRUCTION INC	168-US ALLIANCE HOLDEN OF PEAR	1347400R	16-PUP	Cont Soil Pet-RGC-Tons	27.08
4/20/2021	1599448	WESTECH CONSTRUCTION INC	168-US ALLIANCE HOLDEN OF PEAR	1347400R	4091-PUP	Cont Soil Pet-RGC-Tons	25.97
4/20/2021	1599451	WESTECH CONSTRUCTION INC	168-US ALLIANCE HOLDEN OF PEAR	1347400R	1296-PUP	Cont Soil Pet-RGC-Tons	28.16
4/20/2021	1599452	WESTECH CONSTRUCTION INC	168-US ALLIANCE HOLDEN OF PEAR	1347400R	2920-PUP	Cont Soil Pet-RGC-Tons	27.12
4/20/2021	1599454	WESTECH CONSTRUCTION INC	168-US ALLIANCE HOLDEN OF PEAR	1347400R	D-7 PUP	Cont Soil Pet-RGC-Tons	27.51
4/20/2021	1599455	WESTECH CONSTRUCTION INC	168-US ALLIANCE HOLDEN OF PEAR	1347400R	2921-PUP	Cont Soil Pet-RGC-Tons	31.73
4/20/2021	1599456	WESTECH CONSTRUCTION INC	168-US ALLIANCE HOLDEN OF PEAR	1347400R	2918-PUP	Cont Soil Pet-RGC-Tons	27.64
4/20/2021	1599461	WESTECH CONSTRUCTION INC	168-US ALLIANCE HOLDEN OF PEAR	1347400R	310-pup	Cont Soil Pet-RGC-Tons	33.99
4/20/2021	1599464	WESTECH CONSTRUCTION INC	168-US ALLIANCE HOLDEN OF PEAR	1347400R	302-PUP	Cont Soil Pet-RGC-Tons	27.65
4/20/2021	1599465	WESTECH CONSTRUCTION INC	168-US ALLIANCE HOLDEN OF PEAR	1347400R	301-PUP	Cont Soil Pet-RGC-Tons	33.34
4/20/2021	1599466	WESTECH CONSTRUCTION INC	168-US ALLIANCE HOLDEN OF PEAR	1347400R	306-PUP	Cont Soil Pet-RGC-Tons	31.64
4/20/2021	1599470	WESTECH CONSTRUCTION INC	168-US ALLIANCE HOLDEN OF PEAR	1347400R	48-PUP	Cont Soil Pet-RGC-Tons	32.66
4/20/2021	1599471	WESTECH CONSTRUCTION INC	168-US ALLIANCE HOLDEN OF PEAR	1347400R	2919-PUP	Cont Soil Pet-RGC-Tons	30.97
4/20/2021	1599473	WESTECH CONSTRUCTION INC	168-US ALLIANCE HOLDEN OF PEAR	1347400R	12-PUP	Cont Soil Pet-RGC-Tons	28.20
4/20/2021	1599488	WESTECH CONSTRUCTION INC	168-US ALLIANCE HOLDEN OF PEAR	1347400R	D2-PUP	Cont Soil Pet-RGC-Tons	26.13
4/20/2021	1599489	WESTECH CONSTRUCTION INC	168-US ALLIANCE HOLDEN OF PEAR	1347400R	24-PUP	Cont Soil Pet-RGC-Tons	27.03
4/20/2021	1599491	WESTECH CONSTRUCTION INC	168-US ALLIANCE HOLDEN OF PEAR	1347400R	8249-PUP	Cont Soil Pet-RGC-Tons	31.54
4/20/2021	1599496	WESTECH CONSTRUCTION INC	168-US ALLIANCE HOLDEN OF PEAR	1347400R	11-PUP	Cont Soil Pet-RGC-Tons	21.38
4/20/2021	1599498	WESTECH CONSTRUCTION INC	168-US ALLIANCE HOLDEN OF PEAR	1347400R	4091-PUP	Cont Soil Pet-RGC-Tons	25.24
4/20/2021	1599499	WESTECH CONSTRUCTION INC	168-US ALLIANCE HOLDEN OF PEAR	1347400R	1296-PUP	Cont Soil Pet-RGC-Tons	25.99
4/20/2021	1599507	WESTECH CONSTRUCTION INC	168-US ALLIANCE HOLDEN OF PEAR	1347400R	2920-PUP	Cont Soil Pet-RGC-Tons	34.85
4/20/2021	1599509	WESTECH CONSTRUCTION INC	168-US ALLIANCE HOLDEN OF PEAR	1347400R	2921-PUP	Cont Soil Pet-RGC-Tons	30.48
4/20/2021	1599510	WESTECH CONSTRUCTION INC	168-US ALLIANCE HOLDEN OF PEAR	1347400R	2918-PUP	Cont Soil Pet-RGC-Tons	32.02
4/20/2021	1599511	WESTECH CONSTRUCTION INC	168-US ALLIANCE HOLDEN OF PEAR	1347400R	D-7 PUP	Cont Soil Pet-RGC-Tons	20.82
4/20/2021	1599514	WESTECH CONSTRUCTION INC	168-US ALLIANCE HOLDEN OF PEAR	1347400R	302-PUP	Cont Soil Pet-RGC-Tons	33.22
4/20/2021	1599516	WESTECH CONSTRUCTION INC	168-US ALLIANCE HOLDEN OF PEAR	1347400R	48-PUP	Cont Soil Pet-RGC-Tons	26.72
4/20/2021	1599517	WESTECH CONSTRUCTION INC	168-US ALLIANCE HOLDEN OF PEAR	1347400R	16-PUP	Cont Soil Pet-RGC-Tons	37.59
4/20/2021	1599519	WESTECH CONSTRUCTION INC	168-US ALLIANCE HOLDEN OF PEAR	1347400R	310-pup	Cont Soil Pet-RGC-Tons	24.68
4/20/2021	1599520	WESTECH CONSTRUCTION INC	168-US ALLIANCE HOLDEN OF PEAR	1347400R	301-PUP	Cont Soil Pet-RGC-Tons	22.33
4/20/2021	1599522	WESTECH CONSTRUCTION INC	168-US ALLIANCE HOLDEN OF PEAR	1347400R	306-PUP	Cont Soil Pet-RGC-Tons	22.05
4/20/2021	1599524	WESTECH CONSTRUCTION INC	168-US ALLIANCE HOLDEN OF PEAR	1347400R	2919-PUP	Cont Soil Pet-RGC-Tons	26.00
4/20/2021	1599526	WESTECH CONSTRUCTION INC	168-US ALLIANCE HOLDEN OF PEAR	1347400R	12-PUP	Cont Soil Pet-RGC-Tons	25.38
4/20/2021	1599527	WESTECH CONSTRUCTION INC	168-US ALLIANCE HOLDEN OF PEAR	1347400R	D2-PUP	Cont Soil Pet-RGC-Tons	22.96
4/20/2021	1599529	WESTECH CONSTRUCTION INC	168-US ALLIANCE HOLDEN OF PEAR	1347400R	24-PUP	Cont Soil Pet-RGC-Tons	29.85
4/20/2021	1599533	WESTECH CONSTRUCTION INC	168-US ALLIANCE HOLDEN OF PEAR	1347400R	8249-PUP	Cont Soil Pet-RGC-Tons	30.39
4/20/2021	1599536	WESTECH CONSTRUCTION INC	168-US ALLIANCE HOLDEN OF PEAR	1347400R	4091-PUP	Cont Soil Pet-RGC-Tons	27.17
4/20/2021	1599539	WESTECH CONSTRUCTION INC	168-US ALLIANCE HOLDEN OF PEAR	1347400R	11-PUP	Cont Soil Pet-RGC-Tons	23.36
4/20/2021	1599540	WESTECH CONSTRUCTION INC	168-US ALLIANCE HOLDEN OF PEAR	1347400R	1296-PUP	Cont Soil Pet-RGC-Tons	29.58
4/20/2021	1599546	WESTECH CONSTRUCTION INC	168-US ALLIANCE HOLDEN OF PEAR	1347400R	D-7 PUP	Cont Soil Pet-RGC-Tons	27.24
4/20/2021	1599547	WESTECH CONSTRUCTION INC	168-US ALLIANCE HOLDEN OF PEAR	1347400R	48-PUP	Cont Soil Pet-RGC-Tons	28.09
4/21/2021	1599579	WESTECH CONSTRUCTION INC	168-US ALLIANCE HOLDEN OF PEAR	1347400R	D-7 PUP	Cont Soil Pet-RGC-Tons	25.77
4/21/2021	1599580	WESTECH CONSTRUCTION INC	168-US ALLIANCE HOLDEN OF PEAR	1347400R	8007-PUP	Cont Soil Pet-RGC-Tons	27.86
4/21/2021	1599585	WESTECH CONSTRUCTION INC	168-US ALLIANCE HOLDEN OF PEAR	1347400R	D-16-PUP	Cont Soil Pet-RGC-Tons	31.00
4/21/2021	1599586	WESTECH CONSTRUCTION INC	168-US ALLIANCE HOLDEN OF PEAR	1347400R	D2-PUP	Cont Soil Pet-RGC-Tons	29.18
4/21/2021	1599593	WESTECH CONSTRUCTION INC	168-US ALLIANCE HOLDEN OF PEAR	1347400R	2920-PUP	Cont Soil Pet-RGC-Tons	32.26
4/21/2021	1599594	WESTECH CONSTRUCTION INC	168-US ALLIANCE HOLDEN OF PEAR	1347400R	3 W-PUP	Cont Soil Pet-RGC-Tons	35.45
4/21/2021	1599595	WESTECH CONSTRUCTION INC	168-US ALLIANCE HOLDEN OF PEAR	1347400R	7-PUP	Cont Soil Pet-RGC-Tons	22.72
4/21/2021	1599596	WESTECH CONSTRUCTION INC	168-US ALLIANCE HOLDEN OF PEAR	1347400R	29-PUP	Cont Soil Pet-RGC-Tons	27.04
4/21/2021	1599597	WESTECH CONSTRUCTION INC	168-US ALLIANCE HOLDEN OF PEAR	1347400R	2921-PUP	Cont Soil Pet-RGC-Tons	32.40
4/21/2021	1599607	WESTECH CONSTRUCTION INC	168-US ALLIANCE HOLDEN OF PEAR	1347400R	2918-PUP	Cont Soil Pet-RGC-Tons	27.05
4/21/2021	1599612	WESTECH CONSTRUCTION INC	168-US ALLIANCE HOLDEN OF PEAR	1347400R	1296-PUP	Cont Soil Pet-RGC-Tons	31.10
4/21/2021	1599617	WESTECH CONSTRUCTION INC	168-US ALLIANCE HOLDEN OF PEAR	1347400R	D-7 PUP	Cont Soil Pet-RGC-Tons	25.69
4/21/2021	1599618	WESTECH CONSTRUCTION INC	168-US ALLIANCE HOLDEN OF PEAR	1347400R	4091-PUP	Cont Soil Pet-RGC-Tons	28.69
4/21/2021	1599627	WESTECH CONSTRUCTION INC	168-US ALLIANCE HOLDEN OF PEAR	1347400R	8007-PUP	Cont Soil Pet-RGC-Tons	27.95
4/21/2021	1599635	WESTECH CONSTRUCTION INC	168-US ALLIANCE HOLDEN OF PEAR	1347400R	D2-PUP	Cont Soil Pet-RGC-Tons	27.26
4/21/2021	1599637	WESTECH CONSTRUCTION INC	168-US ALLIANCE HOLDEN OF PEAR	1347400R	D-16-PUP	Cont Soil Pet-RGC-Tons	30.99
4/21/2021	1599646	WESTECH CONSTRUCTION INC	168-US ALLIANCE HOLDEN OF PEAR	1347400R	2921-PUP	Cont Soil Pet-RGC-Tons	30.74
4/21/2021	1599648	WESTECH CONSTRUCTION INC	168-US ALLIANCE HOLDEN OF PEAR	1347400R	3 W-PUP	Cont Soil Pet-RGC-Tons	29.91
4/21/2021	1599649	WESTECH CONSTRUCTION INC	168-US ALLIANCE HOLDEN OF PEAR	1347400R	2920-PUP	Cont Soil Pet-RGC-Tons	28.57
4/21/2021	1599651	WESTECH CONSTRUCTION INC	168-US ALLIANCE HOLDEN OF PEAR	1347400R	7-PUP	Cont Soil Pet-RGC-Tons	22.53
4/21/2021	1599652	WESTECH CONSTRUCTION INC	168-US ALLIANCE HOLDEN OF PEAR	1347400R	29-PUP	Cont Soil Pet-RGC-Tons	23.85
4/21/2021	1599670	WESTECH CONSTRUCTION INC	168-US ALLIANCE HOLDEN OF PEAR	1347400R	1296-PUP	Cont Soil Pet-RGC-Tons	35.93
4/21/2021	1599673	WESTECH CONSTRUCTION INC	168-US ALLIANCE HOLDEN OF PEAR	1347400R	D-7 PUP	Cont Soil Pet-RGC-Tons	29.37
4/21/2021	1599675	WESTECH CONSTRUCTION INC	168-US ALLIANCE HOLDEN OF PEAR	1347400R	2918-PUP	Cont Soil Pet-RGC-Tons	32.07
4/21/2021	1599678	WESTECH CONSTRUCTION INC	168-US ALLIANCE HOLDEN OF PEAR	1347400R	8007-PUP	Cont Soil Pet-RGC-Tons	30.68
4/21/2021	1599683	WESTECH CONSTRUCTION INC	168-US ALLIANCE HOLDEN OF PEAR	1347400R	D2-PUP	Cont Soil Pet-RGC-Tons	30.56
4/21/2021	1599685	WESTECH CONSTRUCTION INC	168-US ALLIANCE HOLDEN OF PEAR	1347400R	D-16-PUP	Cont Soil Pet-RGC-Tons	34.85

4/21/2021	1599693	WESTECH CONSTRUCTION INC	168-US ALLIANCE HOLDEN OF PEAR	1347400R	2921-PUP	Cont Soil Pet-RGC-Tons	35.66
4/21/2021	1599694	WESTECH CONSTRUCTION INC	168-US ALLIANCE HOLDEN OF PEAR	1347400R	4091-PUP	Cont Soil Pet-RGC-Tons	31.90
4/21/2021	1599703	WESTECH CONSTRUCTION INC	168-US ALLIANCE HOLDEN OF PEAR	1347400R	2920-PUP	Cont Soil Pet-RGC-Tons	34.80
4/21/2021	1599704	WESTECH CONSTRUCTION INC	168-US ALLIANCE HOLDEN OF PEAR	1347400R	29-PUP	Cont Soil Pet-RGC-Tons	29.09
4/21/2021	1599705	WESTECH CONSTRUCTION INC	168-US ALLIANCE HOLDEN OF PEAR	1347400R	3 W-PUP	Cont Soil Pet-RGC-Tons	27.51
4/21/2021	1599706	WESTECH CONSTRUCTION INC	168-US ALLIANCE HOLDEN OF PEAR	1347400R	7-PUP	Cont Soil Pet-RGC-Tons	26.03
4/21/2021	1599719	WESTECH CONSTRUCTION INC	168-US ALLIANCE HOLDEN OF PEAR	1347400R	D-7 PUP	Cont Soil Pet-RGC-Tons	26.32
4/21/2021	1599723	WESTECH CONSTRUCTION INC	168-US ALLIANCE HOLDEN OF PEAR	1347400R	1296-PUP	Cont Soil Pet-RGC-Tons	32.39
4/21/2021	1599728	WESTECH CONSTRUCTION INC	168-US ALLIANCE HOLDEN OF PEAR	1347400R	2918-PUP	Cont Soil Pet-RGC-Tons	31.07
4/21/2021	1599732	WESTECH CONSTRUCTION INC	168-US ALLIANCE HOLDEN OF PEAR	1347400R	D2-PUP	Cont Soil Pet-RGC-Tons	24.94
4/21/2021	1599734	WESTECH CONSTRUCTION INC	168-US ALLIANCE HOLDEN OF PEAR	1347400R	D-16-PUP	Cont Soil Pet-RGC-Tons	29.11
4/21/2021	1599745	WESTECH CONSTRUCTION INC	168-US ALLIANCE HOLDEN OF PEAR	1347400R	8007-PUP	Cont Soil Pet-RGC-Tons	30.96
4/21/2021	1599746	WESTECH CONSTRUCTION INC	168-US ALLIANCE HOLDEN OF PEAR	1347400R	2921-PUP	Cont Soil Pet-RGC-Tons	30.40
4/21/2021	1599747	WESTECH CONSTRUCTION INC	168-US ALLIANCE HOLDEN OF PEAR	1347400R	2920-PUP	Cont Soil Pet-RGC-Tons	28.65
4/21/2021	1599749	WESTECH CONSTRUCTION INC	168-US ALLIANCE HOLDEN OF PEAR	1347400R	3 W-PUP	Cont Soil Pet-RGC-Tons	26.60
4/21/2021	1599750	WESTECH CONSTRUCTION INC	168-US ALLIANCE HOLDEN OF PEAR	1347400R	29-PUP	Cont Soil Pet-RGC-Tons	26.09
4/21/2021	1599754	WESTECH CONSTRUCTION INC	168-US ALLIANCE HOLDEN OF PEAR	1347400R	7-PUP	Cont Soil Pet-RGC-Tons	24.20
4/21/2021	1599762	WESTECH CONSTRUCTION INC	168-US ALLIANCE HOLDEN OF PEAR	1347400R	D-7 PUP	Cont Soil Pet-RGC-Tons	25.84
4/21/2021	1599763	WESTECH CONSTRUCTION INC	168-US ALLIANCE HOLDEN OF PEAR	1347400R	1296-PUP	Cont Soil Pet-RGC-Tons	28.28
4/21/2021	1599774	WESTECH CONSTRUCTION INC	168-US ALLIANCE HOLDEN OF PEAR	1347400R	D2-PUP	Cont Soil Pet-RGC-Tons	26.15
4/21/2021	1599777	WESTECH CONSTRUCTION INC	168-US ALLIANCE HOLDEN OF PEAR	1347400R	D-16-PUP	Cont Soil Pet-RGC-Tons	32.08
4/22/2021	1599819	WESTECH CONSTRUCTION INC	168-US ALLIANCE HOLDEN OF PEAR	1347400R	8007-PUP	Cont Soil Pet-RGC-Tons	30.44
4/22/2021	1599821	WESTECH CONSTRUCTION INC	168-US ALLIANCE HOLDEN OF PEAR	1347400R	8010-PUP	Cont Soil Pet-RGC-Tons	28.73
4/22/2021	1599822	WESTECH CONSTRUCTION INC	168-US ALLIANCE HOLDEN OF PEAR	1347400R	D2-PUP	Cont Soil Pet-RGC-Tons	25.62
4/22/2021	1599823	WESTECH CONSTRUCTION INC	168-US ALLIANCE HOLDEN OF PEAR	1347400R	60-PUP	Cont Soil Pet-RGC-Tons	28.42
4/22/2021	1599826	WESTECH CONSTRUCTION INC	168-US ALLIANCE HOLDEN OF PEAR	1347400R	8009-PUP	Cont Soil Pet-RGC-Tons	28.69
4/22/2021	1599827	WESTECH CONSTRUCTION INC	168-US ALLIANCE HOLDEN OF PEAR	1347400R	D-16-PUP	Cont Soil Pet-RGC-Tons	28.89
4/22/2021	1599828	WESTECH CONSTRUCTION INC	168-US ALLIANCE HOLDEN OF PEAR	1347400R	D-7 PUP	Cont Soil Pet-RGC-Tons	24.18
4/22/2021	1599830	WESTECH CONSTRUCTION INC	168-US ALLIANCE HOLDEN OF PEAR	1347400R	1296-PUP	Cont Soil Pet-RGC-Tons	28.52
4/22/2021	1599835	WESTECH CONSTRUCTION INC	168-US ALLIANCE HOLDEN OF PEAR	1347400R	7-PUP	Cont Soil Pet-RGC-Tons	20.73
4/22/2021	1599836	WESTECH CONSTRUCTION INC	168-US ALLIANCE HOLDEN OF PEAR	1347400R	29-PUP	Cont Soil Pet-RGC-Tons	27.63
4/22/2021	1599837	WESTECH CONSTRUCTION INC	168-US ALLIANCE HOLDEN OF PEAR	1347400R	4091-PUP	Cont Soil Pet-RGC-Tons	20.18
4/22/2021	1599847	WESTECH CONSTRUCTION INC	168-US ALLIANCE HOLDEN OF PEAR	1347400R	3 W-PUP	Cont Soil Pet-RGC-Tons	32.18
4/22/2021	1599860	WESTECH CONSTRUCTION INC	168-US ALLIANCE HOLDEN OF PEAR	1347400R	306-PUP	Cont Soil Pet-RGC-Tons	33.08
4/22/2021	1599868	WESTECH CONSTRUCTION INC	168-US ALLIANCE HOLDEN OF PEAR	1347400R	12-PUP	Cont Soil Pet-RGC-Tons	30.63
4/22/2021	1599871	WESTECH CONSTRUCTION INC	168-US ALLIANCE HOLDEN OF PEAR	1347400R	16-PUP	Cont Soil Pet-RGC-Tons	28.70
4/22/2021	1599874	WESTECH CONSTRUCTION INC	168-US ALLIANCE HOLDEN OF PEAR	1347400R	301-PUP	Cont Soil Pet-RGC-Tons	31.36
4/22/2021	1599876	WESTECH CONSTRUCTION INC	168-US ALLIANCE HOLDEN OF PEAR	1347400R	302-PUP	Cont Soil Pet-RGC-Tons	33.00
4/22/2021	1599879	WESTECH CONSTRUCTION INC	168-US ALLIANCE HOLDEN OF PEAR	1347400R	23-PUP	Cont Soil Pet-RGC-Tons	27.60
4/22/2021	1599889	WESTECH CONSTRUCTION INC	168-US ALLIANCE HOLDEN OF PEAR	1347400R	16-PUP	Cont Soil Pet-RGC-Tons	29.98
4/22/2021	1599890	WESTECH CONSTRUCTION INC	168-US ALLIANCE HOLDEN OF PEAR	1347400R	13-PUP	Cont Soil Pet-RGC-Tons	27.13
4/22/2021	1599893	WESTECH CONSTRUCTION INC	168-US ALLIANCE HOLDEN OF PEAR	1347400R	608-PUP	Cont Soil Pet-RGC-Tons	22.26
4/22/2021	1599902	WESTECH CONSTRUCTION INC	168-US ALLIANCE HOLDEN OF PEAR	1347400R	8010-PUP	Cont Soil Pet-RGC-Tons	30.38
4/22/2021	1599903	WESTECH CONSTRUCTION INC	168-US ALLIANCE HOLDEN OF PEAR	1347400R	60-PUP	Cont Soil Pet-RGC-Tons	29.91
4/22/2021	1599904	WESTECH CONSTRUCTION INC	168-US ALLIANCE HOLDEN OF PEAR	1347400R	D-16-PUP	Cont Soil Pet-RGC-Tons	31.76
4/22/2021	1599907	WESTECH CONSTRUCTION INC	168-US ALLIANCE HOLDEN OF PEAR	1347400R	D2-PUP	Cont Soil Pet-RGC-Tons	26.50
4/22/2021	1599909	WESTECH CONSTRUCTION INC	168-US ALLIANCE HOLDEN OF PEAR	1347400R	D-7 PUP	Cont Soil Pet-RGC-Tons	25.02
4/22/2021	1599911	WESTECH CONSTRUCTION INC	168-US ALLIANCE HOLDEN OF PEAR	1347400R	8009-PUP	Cont Soil Pet-RGC-Tons	26.60
4/22/2021	1599913	WESTECH CONSTRUCTION INC	168-US ALLIANCE HOLDEN OF PEAR	1347400R	310-pup	Cont Soil Pet-RGC-Tons	23.34
4/22/2021	1599914	WESTECH CONSTRUCTION INC	168-US ALLIANCE HOLDEN OF PEAR	1347400R	1296-PUP	Cont Soil Pet-RGC-Tons	30.43
4/22/2021	1599923	WESTECH CONSTRUCTION INC	168-US ALLIANCE HOLDEN OF PEAR	1347400R	7-PUP	Cont Soil Pet-RGC-Tons	20.57
4/22/2021	1599924	WESTECH CONSTRUCTION INC	168-US ALLIANCE HOLDEN OF PEAR	1347400R	4091-PUP	Cont Soil Pet-RGC-Tons	29.66
4/22/2021	1599928	WESTECH CONSTRUCTION INC	168-US ALLIANCE HOLDEN OF PEAR	1347400R	29-PUP	Cont Soil Pet-RGC-Tons	25.42
4/22/2021	1599933	WESTECH CONSTRUCTION INC	168-US ALLIANCE HOLDEN OF PEAR	1347400R	3 W-PUP	Cont Soil Pet-RGC-Tons	28.26
4/22/2021	1599937	WESTECH CONSTRUCTION INC	168-US ALLIANCE HOLDEN OF PEAR	1347400R	8007-PUP	Cont Soil Pet-RGC-Tons	30.05
4/22/2021	1599942	WESTECH CONSTRUCTION INC	168-US ALLIANCE HOLDEN OF PEAR	1347400R	306-PUP	Cont Soil Pet-RGC-Tons	30.79
4/22/2021	1599947	WESTECH CONSTRUCTION INC	168-US ALLIANCE HOLDEN OF PEAR	1347400R	12-PUP	Cont Soil Pet-RGC-Tons	31.91
4/22/2021	1599948	WESTECH CONSTRUCTION INC	168-US ALLIANCE HOLDEN OF PEAR	1347400R	16-PUP	Cont Soil Pet-RGC-Tons	28.95
4/22/2021	1599950	WESTECH CONSTRUCTION INC	168-US ALLIANCE HOLDEN OF PEAR	1347400R	301-PUP	Cont Soil Pet-RGC-Tons	33.64
4/22/2021	1599951	WESTECH CONSTRUCTION INC	168-US ALLIANCE HOLDEN OF PEAR	1347400R	302-PUP	Cont Soil Pet-RGC-Tons	28.57
4/22/2021	1599952	WESTECH CONSTRUCTION INC	168-US ALLIANCE HOLDEN OF PEAR	1347400R	23-PUP	Cont Soil Pet-RGC-Tons	28.49
4/22/2021	1599963	WESTECH CONSTRUCTION INC	168-US ALLIANCE HOLDEN OF PEAR	1347400R	13-PUP	Cont Soil Pet-RGC-Tons	26.51
4/22/2021	1599965	WESTECH CONSTRUCTION INC	168-US ALLIANCE HOLDEN OF PEAR	1347400R	608-PUP	Cont Soil Pet-RGC-Tons	27.82
4/22/2021	1599971	WESTECH CONSTRUCTION INC	168-US ALLIANCE HOLDEN OF PEAR	1347400R	16-PUP	Cont Soil Pet-RGC-Tons	30.41
4/22/2021	1599972	WESTECH CONSTRUCTION INC	168-US ALLIANCE HOLDEN OF PEAR	1347400R	60-PUP	Cont Soil Pet-RGC-Tons	29.73
4/22/2021	1599975	WESTECH CONSTRUCTION INC	168-US ALLIANCE HOLDEN OF PEAR	1347400R	D-2-pup	Cont Soil Pet-RGC-Tons	22.46
4/22/2021	1599979	WESTECH CONSTRUCTION INC	168-US ALLIANCE HOLDEN OF PEAR	1347400R	D-7 PUP	Cont Soil Pet-RGC-Tons	26.17
4/22/2021	1599980	WESTECH CONSTRUCTION INC	168-US ALLIANCE HOLDEN OF PEAR	1347400R	D-16 PUP	Cont Soil Pet-RGC-Tons	31.23
4/22/2021	1599983	WESTECH CONSTRUCTION INC	168-US ALLIANCE HOLDEN OF PEAR	1347400R	1296-PUP	Cont Soil Pet-RGC-Tons	31.37
4/22/2021	1599986	WESTECH CONSTRUCTION INC	168-US ALLIANCE HOLDEN OF PEAR	1347400R	8010-PUP	Cont Soil Pet-RGC-Tons	30.12
4/22/2021	1599987	WESTECH CONSTRUCTION INC	168-US ALLIANCE HOLDEN OF PEAR	1347400R	4091-PUP	Cont Soil Pet-RGC-Tons	25.48
4/22/2021	1599995	WESTECH CONSTRUCTION INC	168-US ALLIANCE HOLDEN OF PEAR	1347400R	8009-PUP	Cont Soil Pet-RGC-Tons	28.01
4/22/2021	1599997	WESTECH CONSTRUCTION INC	168-US ALLIANCE HOLDEN OF PEAR	1347400R	3 W-PUP	Cont Soil Pet-RGC-Tons	32.07
4/22/2021	1599998	WESTECH CONSTRUCTION INC	168-US ALLIANCE HOLDEN OF PEAR	1347400R	7-PUP	Cont Soil Pet-RGC-Tons	25.03
4/22/2021	1600001	WESTECH CONSTRUCTION INC	168-US ALLIANCE HOLDEN OF PEAR	1347400R	29-PUP	Cont Soil Pet-RGC-Tons	27.75
4/22/2021	1600002	WESTECH CONSTRUCTION INC	168-US ALLIANCE HOLDEN OF PEAR	1347400R	8007-PUP	Cont Soil Pet-RGC-Tons	25.57
4/22/2021	1600018	WESTECH CONSTRUCTION INC	168-US ALLIANCE HOLDEN OF PEAR	1347400R	23-pup	Cont Soil Pet-RGC-Tons	29.22
4/22/2021	1600020	WESTECH CONSTRUCTION INC	168-US ALLIANCE HOLDEN OF PEAR	1347400R	310-pup	Cont Soil Pet-RGC-Tons	26.52
4/22/2021	1600028	WESTECH CONSTRUCTION INC	168-US ALLIANCE HOLDEN OF PEAR	1347400R	16-PUP	Cont Soil Pet-RGC-Tons	31.18

4/22/2021	1600030	WESTECH CONSTRUCTION INC	168-US ALLIANCE HOLDEN OF PEAR	1347400R	13-PUP	Cont Soil Pet-RGC-Tons	28.85
4/22/2021	1600031	WESTECH CONSTRUCTION INC	168-US ALLIANCE HOLDEN OF PEAR	1347400R	60-PUP	Cont Soil Pet-RGC-Tons	30.30
4/22/2021	1600033	WESTECH CONSTRUCTION INC	168-US ALLIANCE HOLDEN OF PEAR	1347400R	D2-PUP	Cont Soil Pet-RGC-Tons	22.00
4/22/2021	1600034	WESTECH CONSTRUCTION INC	168-US ALLIANCE HOLDEN OF PEAR	1347400R	D-16-PUP	Cont Soil Pet-RGC-Tons	29.87
4/22/2021	1600040	WESTECH CONSTRUCTION INC	168-US ALLIANCE HOLDEN OF PEAR	1347400R	D-7 PUP	Cont Soil Pet-RGC-Tons	26.68
4/22/2021	1600043	WESTECH CONSTRUCTION INC	168-US ALLIANCE HOLDEN OF PEAR	1347400R	1296-PUP	Cont Soil Pet-RGC-Tons	29.40
4/22/2021	1600046	WESTECH CONSTRUCTION INC	168-US ALLIANCE HOLDEN OF PEAR	1347400R	8010-PUP	Cont Soil Pet-RGC-Tons	31.01
4/22/2021	1600052	WESTECH CONSTRUCTION INC	168-US ALLIANCE HOLDEN OF PEAR	1347400R	301-PUP	Cont Soil Pet-RGC-Tons	28.08
4/22/2021	1600053	WESTECH CONSTRUCTION INC	168-US ALLIANCE HOLDEN OF PEAR	1347400R	306-PUP	Cont Soil Pet-RGC-Tons	29.30
4/22/2021	1600054	WESTECH CONSTRUCTION INC	168-US ALLIANCE HOLDEN OF PEAR	1347400R	302-PUP	Cont Soil Pet-RGC-Tons	28.61
4/22/2021	1600056	WESTECH CONSTRUCTION INC	168-US ALLIANCE HOLDEN OF PEAR	1347400R	12-PUP	Cont Soil Pet-RGC-Tons	24.52
4/22/2021	1600057	WESTECH CONSTRUCTION INC	168-US ALLIANCE HOLDEN OF PEAR	1347400R	16-PUP	Cont Soil Pet-RGC-Tons	29.69
4/22/2021	1600058	WESTECH CONSTRUCTION INC	168-US ALLIANCE HOLDEN OF PEAR	1347400R	4091-PUP	Cont Soil Pet-RGC-Tons	24.97
4/22/2021	1600059	WESTECH CONSTRUCTION INC	168-US ALLIANCE HOLDEN OF PEAR	1347400R	608-PUP	Cont Soil Pet-RGC-Tons	25.80
4/22/2021	1600060	WESTECH CONSTRUCTION INC	168-US ALLIANCE HOLDEN OF PEAR	1347400R	3 W-PUP	Cont Soil Pet-RGC-Tons	27.60
4/22/2021	1600062	WESTECH CONSTRUCTION INC	168-US ALLIANCE HOLDEN OF PEAR	1347400R	7-PUP	Cont Soil Pet-RGC-Tons	22.13
4/22/2021	1600063	WESTECH CONSTRUCTION INC	168-US ALLIANCE HOLDEN OF PEAR	1347400R	8009-PUP	Cont Soil Pet-RGC-Tons	24.02
4/22/2021	1600064	WESTECH CONSTRUCTION INC	168-US ALLIANCE HOLDEN OF PEAR	1347400R	29-PUP	Cont Soil Pet-RGC-Tons	25.48
4/22/2021	1600065	WESTECH CONSTRUCTION INC	168-US ALLIANCE HOLDEN OF PEAR	1347400R	23-PUP	Cont Soil Pet-RGC-Tons	29.19
4/22/2021	1600066	WESTECH CONSTRUCTION INC	168-US ALLIANCE HOLDEN OF PEAR	1347400R	8007-PUP	Cont Soil Pet-RGC-Tons	26.20
4/22/2021	1600074	WESTECH CONSTRUCTION INC	168-US ALLIANCE HOLDEN OF PEAR	1347400R	D-7 PUP	Cont Soil Pet-RGC-Tons	23.24
4/22/2021	1600075	WESTECH CONSTRUCTION INC	168-US ALLIANCE HOLDEN OF PEAR	1347400R	D-16-PUP	Cont Soil Pet-RGC-Tons	31.86
4/23/2021	1600104	WESTECH CONSTRUCTION INC	168-US ALLIANCE HOLDEN OF PEAR	1347400R	8007-PUP	Cont Soil Pet-RGC-Tons	29.75
4/23/2021	1600106	WESTECH CONSTRUCTION INC	168-US ALLIANCE HOLDEN OF PEAR	1347400R	D2-PUP	Cont Soil Pet-RGC-Tons	25.69
4/23/2021	1600108	WESTECH CONSTRUCTION INC	168-US ALLIANCE HOLDEN OF PEAR	1347400R	D-22-PUP	Cont Soil Pet-RGC-Tons	25.56
4/23/2021	1600111	WESTECH CONSTRUCTION INC	168-US ALLIANCE HOLDEN OF PEAR	1347400R	60-PUP	Cont Soil Pet-RGC-Tons	31.76
4/23/2021	1600112	WESTECH CONSTRUCTION INC	168-US ALLIANCE HOLDEN OF PEAR	1347400R	D-7 PUP	Cont Soil Pet-RGC-Tons	27.24
4/23/2021	1600114	WESTECH CONSTRUCTION INC	168-US ALLIANCE HOLDEN OF PEAR	1347400R	1296-PUP	Cont Soil Pet-RGC-Tons	28.12
4/23/2021	1600116	WESTECH CONSTRUCTION INC	168-US ALLIANCE HOLDEN OF PEAR	1347400R	8010-PUP	Cont Soil Pet-RGC-Tons	29.65
4/23/2021	1600118	WESTECH CONSTRUCTION INC	168-US ALLIANCE HOLDEN OF PEAR	1347400R	8343-PUP	Cont Soil Pet-RGC-Tons	28.60
4/23/2021	1600120	WESTECH CONSTRUCTION INC	168-US ALLIANCE HOLDEN OF PEAR	1347400R	8345-PUP	Cont Soil Pet-RGC-Tons	30.40
4/23/2021	1600122	WESTECH CONSTRUCTION INC	168-US ALLIANCE HOLDEN OF PEAR	1347400R	29-PUP	Cont Soil Pet-RGC-Tons	28.16
4/23/2021	1600123	WESTECH CONSTRUCTION INC	168-US ALLIANCE HOLDEN OF PEAR	1347400R	3 W-PUP	Cont Soil Pet-RGC-Tons	29.63
4/23/2021	1600139	WESTECH CONSTRUCTION INC	168-US ALLIANCE HOLDEN OF PEAR	1347400R	302-PUP	Cont Soil Pet-RGC-Tons	29.70
4/23/2021	1600140	WESTECH CONSTRUCTION INC	168-US ALLIANCE HOLDEN OF PEAR	1347400R	11-pup	Cont Soil Pet-RGC-Tons	33.17
4/23/2021	1600141	WESTECH CONSTRUCTION INC	168-US ALLIANCE HOLDEN OF PEAR	1347400R	310-pup	Cont Soil Pet-RGC-Tons	29.27
4/23/2021	1600145	WESTECH CONSTRUCTION INC	168-US ALLIANCE HOLDEN OF PEAR	1347400R	12-PUP	Cont Soil Pet-RGC-Tons	27.64
4/23/2021	1600146	WESTECH CONSTRUCTION INC	168-US ALLIANCE HOLDEN OF PEAR	1347400R	16-PUP	Cont Soil Pet-RGC-Tons	27.10
4/23/2021	1600156	WESTECH CONSTRUCTION INC	168-US ALLIANCE HOLDEN OF PEAR	1347400R	8007-PUP	Cont Soil Pet-RGC-Tons	27.91
4/23/2021	1600157	WESTECH CONSTRUCTION INC	168-US ALLIANCE HOLDEN OF PEAR	1347400R	301-PUP	Cont Soil Pet-RGC-Tons	28.39
4/23/2021	1600159	WESTECH CONSTRUCTION INC	168-US ALLIANCE HOLDEN OF PEAR	1347400R	306-PUP	Cont Soil Pet-RGC-Tons	29.24
4/23/2021	1600161	WESTECH CONSTRUCTION INC	168-US ALLIANCE HOLDEN OF PEAR	1347400R	D2-PUP	Cont Soil Pet-RGC-Tons	25.02
4/23/2021	1600162	WESTECH CONSTRUCTION INC	168-US ALLIANCE HOLDEN OF PEAR	1347400R	608-PUP	Cont Soil Pet-RGC-Tons	25.65
4/23/2021	1600166	WESTECH CONSTRUCTION INC	168-US ALLIANCE HOLDEN OF PEAR	1347400R	D-22-PUP	Cont Soil Pet-RGC-Tons	28.77
4/23/2021	1600167	WESTECH CONSTRUCTION INC	168-US ALLIANCE HOLDEN OF PEAR	1347400R	60-PUP	Cont Soil Pet-RGC-Tons	29.77
4/23/2021	1600170	WESTECH CONSTRUCTION INC	168-US ALLIANCE HOLDEN OF PEAR	1347400R	D-7 PUP	Cont Soil Pet-RGC-Tons	26.62
4/23/2021	1600174	WESTECH CONSTRUCTION INC	168-US ALLIANCE HOLDEN OF PEAR	1347400R	8010-PUP	Cont Soil Pet-RGC-Tons	30.89
4/23/2021	1600181	WESTECH CONSTRUCTION INC	168-US ALLIANCE HOLDEN OF PEAR	1347400R	1296-PUP	Cont Soil Pet-RGC-Tons	31.30
4/23/2021	1600183	WESTECH CONSTRUCTION INC	168-US ALLIANCE HOLDEN OF PEAR	1347400R	8343-PUP	Cont Soil Pet-RGC-Tons	35.96
4/23/2021	1600185	WESTECH CONSTRUCTION INC	168-US ALLIANCE HOLDEN OF PEAR	1347400R	16-PUP	Cont Soil Pet-RGC-Tons	25.99
4/23/2021	1600186	WESTECH CONSTRUCTION INC	168-US ALLIANCE HOLDEN OF PEAR	1347400R	13-PUP	Cont Soil Pet-RGC-Tons	29.26
4/23/2021	1600188	WESTECH CONSTRUCTION INC	168-US ALLIANCE HOLDEN OF PEAR	1347400R	29-PUP	Cont Soil Pet-RGC-Tons	28.64
4/23/2021	1600189	WESTECH CONSTRUCTION INC	168-US ALLIANCE HOLDEN OF PEAR	1347400R	3 W-PUP	Cont Soil Pet-RGC-Tons	27.46
4/23/2021	1600190	WESTECH CONSTRUCTION INC	168-US ALLIANCE HOLDEN OF PEAR	1347400R	8345-PUP	Cont Soil Pet-RGC-Tons	32.57
4/23/2021	1600201	WESTECH CONSTRUCTION INC	168-US ALLIANCE HOLDEN OF PEAR	1347400R	302-PUP	Cont Soil Pet-RGC-Tons	31.67
4/23/2021	1600203	WESTECH CONSTRUCTION INC	168-US ALLIANCE HOLDEN OF PEAR	1347400R	11-pup	Cont Soil Pet-RGC-Tons	31.89
4/23/2021	1600206	WESTECH CONSTRUCTION INC	168-US ALLIANCE HOLDEN OF PEAR	1347400R	310-pup	Cont Soil Pet-RGC-Tons	30.25
4/23/2021	1600210	WESTECH CONSTRUCTION INC	168-US ALLIANCE HOLDEN OF PEAR	1347400R	12-PUP	Cont Soil Pet-RGC-Tons	29.61
4/23/2021	1600211	WESTECH CONSTRUCTION INC	168-US ALLIANCE HOLDEN OF PEAR	1347400R	16-PUP	Cont Soil Pet-RGC-Tons	28.91
4/23/2021	1600212	WESTECH CONSTRUCTION INC	168-US ALLIANCE HOLDEN OF PEAR	1347400R	8007-PUP	Cont Soil Pet-RGC-Tons	29.01
4/23/2021	1600214	WESTECH CONSTRUCTION INC	168-US ALLIANCE HOLDEN OF PEAR	1347400R	D2-PUP	Cont Soil Pet-RGC-Tons	25.52
4/23/2021	1600216	WESTECH CONSTRUCTION INC	168-US ALLIANCE HOLDEN OF PEAR	1347400R	D-22-PUP	Cont Soil Pet-RGC-Tons	24.64
4/23/2021	1600217	WESTECH CONSTRUCTION INC	168-US ALLIANCE HOLDEN OF PEAR	1347400R	306-PUP	Cont Soil Pet-RGC-Tons	29.72
4/23/2021	1600219	WESTECH CONSTRUCTION INC	168-US ALLIANCE HOLDEN OF PEAR	1347400R	301-PUP	Cont Soil Pet-RGC-Tons	27.66
4/23/2021	1600221	WESTECH CONSTRUCTION INC	168-US ALLIANCE HOLDEN OF PEAR	1347400R	60-PUP	Cont Soil Pet-RGC-Tons	31.07
4/23/2021	1600222	WESTECH CONSTRUCTION INC	168-US ALLIANCE HOLDEN OF PEAR	1347400R	608-PUP	Cont Soil Pet-RGC-Tons	25.13
4/23/2021	1600224	WESTECH CONSTRUCTION INC	168-US ALLIANCE HOLDEN OF PEAR	1347400R	D-7 PUP	Cont Soil Pet-RGC-Tons	25.46
4/23/2021	1600225	WESTECH CONSTRUCTION INC	168-US ALLIANCE HOLDEN OF PEAR	1347400R	8010-PUP	Cont Soil Pet-RGC-Tons	31.00
4/23/2021	1600230	WESTECH CONSTRUCTION INC	168-US ALLIANCE HOLDEN OF PEAR	1347400R	1296-PUP	Cont Soil Pet-RGC-Tons	28.45
4/23/2021	1600236	WESTECH CONSTRUCTION INC	168-US ALLIANCE HOLDEN OF PEAR	1347400R	8343-PUP	Cont Soil Pet-RGC-Tons	31.96
4/23/2021	1600248	WESTECH CONSTRUCTION INC	168-US ALLIANCE HOLDEN OF PEAR	1347400R	29-PUP	Cont Soil Pet-RGC-Tons	25.02
4/23/2021	1600249	WESTECH CONSTRUCTION INC	168-US ALLIANCE HOLDEN OF PEAR	1347400R	3 W-PUP	Cont Soil Pet-RGC-Tons	29.70
4/23/2021	1600251	WESTECH CONSTRUCTION INC	168-US ALLIANCE HOLDEN OF PEAR	1347400R	302-PUP	Cont Soil Pet-RGC-Tons	30.43
4/23/2021	1600252	WESTECH CONSTRUCTION INC	168-US ALLIANCE HOLDEN OF PEAR	1347400R	8345-PUP	Cont Soil Pet-RGC-Tons	28.93
4/23/2021	1600254	WESTECH CONSTRUCTION INC	168-US ALLIANCE HOLDEN OF PEAR	1347400R	11-pup	Cont Soil Pet-RGC-Tons	31.55
4/23/2021	1600259	WESTECH CONSTRUCTION INC	168-US ALLIANCE HOLDEN OF PEAR	1347400R	310-pup	Cont Soil Pet-RGC-Tons	30.89
4/23/2021	1600262	WESTECH CONSTRUCTION INC	168-US ALLIANCE HOLDEN OF PEAR	1347400R	8007-PUP	Cont Soil Pet-RGC-Tons	30.09
4/23/2021	1600267	WESTECH CONSTRUCTION INC	168-US ALLIANCE HOLDEN OF PEAR	1347400R	D2-PUP	Cont Soil Pet-RGC-Tons	25.26
4/23/2021	1600268	WESTECH CONSTRUCTION INC	168-US ALLIANCE HOLDEN OF PEAR	1347400R	D-22-PUP	Cont Soil Pet-RGC-Tons	23.23

4/23/2021	1600277	WESTECH CONSTRUCTION INC	168-US ALLIANCE HOLDEN OF PEAR	1347400R	608-PUP	Cont Soil Pet-RGC-Tons	26.82
4/23/2021	1600278	WESTECH CONSTRUCTION INC	168-US ALLIANCE HOLDEN OF PEAR	1347400R	12-PUP	Cont Soil Pet-RGC-Tons	27.58
4/23/2021	1600279	WESTECH CONSTRUCTION INC	168-US ALLIANCE HOLDEN OF PEAR	1347400R	16-PUP	Cont Soil Pet-RGC-Tons	28.35
4/23/2021	1600282	WESTECH CONSTRUCTION INC	168-US ALLIANCE HOLDEN OF PEAR	1347400R	306-PUP	Cont Soil Pet-RGC-Tons	27.64
4/23/2021	1600283	WESTECH CONSTRUCTION INC	168-US ALLIANCE HOLDEN OF PEAR	1347400R	60-PUP	Cont Soil Pet-RGC-Tons	30.73
4/23/2021	1600284	WESTECH CONSTRUCTION INC	168-US ALLIANCE HOLDEN OF PEAR	1347400R	301-PUP	Cont Soil Pet-RGC-Tons	29.63
4/23/2021	1600285	WESTECH CONSTRUCTION INC	168-US ALLIANCE HOLDEN OF PEAR	1347400R	D-7 PUP	Cont Soil Pet-RGC-Tons	24.72
4/23/2021	1600286	WESTECH CONSTRUCTION INC	168-US ALLIANCE HOLDEN OF PEAR	1347400R	1296-PUP	Cont Soil Pet-RGC-Tons	29.28
4/23/2021	1600287	WESTECH CONSTRUCTION INC	168-US ALLIANCE HOLDEN OF PEAR	1347400R	8010-PUP	Cont Soil Pet-RGC-Tons	28.42
4/23/2021	1600289	WESTECH CONSTRUCTION INC	168-US ALLIANCE HOLDEN OF PEAR	1347400R	8343-PUP	Cont Soil Pet-RGC-Tons	23.74
4/26/2021	1600350	WESTECH CONSTRUCTION INC	168-US ALLIANCE HOLDEN OF PEAR	1347400R	12-pup	Cont Soil Pet-RGC-Tons	27.51
4/26/2021	1600353	WESTECH CONSTRUCTION INC	168-US ALLIANCE HOLDEN OF PEAR	1347400R	D2-PUP	Cont Soil Pet-RGC-Tons	26.40
4/26/2021	1600354	WESTECH CONSTRUCTION INC	168-US ALLIANCE HOLDEN OF PEAR	1347400R	D-22-PUP	Cont Soil Pet-RGC-Tons	28.80
4/26/2021	1600355	WESTECH CONSTRUCTION INC	168-US ALLIANCE HOLDEN OF PEAR	1347400R	60-PUP	Cont Soil Pet-RGC-Tons	36.85
4/26/2021	1600357	WESTECH CONSTRUCTION INC	168-US ALLIANCE HOLDEN OF PEAR	1347400R	11-PUP	Cont Soil Pet-RGC-Tons	28.91
4/26/2021	1600358	WESTECH CONSTRUCTION INC	168-US ALLIANCE HOLDEN OF PEAR	1347400R	19-PUP	Cont Soil Pet-RGC-Tons	30.21
4/26/2021	1600359	WESTECH CONSTRUCTION INC	168-US ALLIANCE HOLDEN OF PEAR	1347400R	24-PUP	Cont Soil Pet-RGC-Tons	29.85
4/26/2021	1600361	WESTECH CONSTRUCTION INC	168-US ALLIANCE HOLDEN OF PEAR	1347400R	17-833-PUP	Cont Soil Pet-RGC-Tons	30.54
4/26/2021	1600364	WESTECH CONSTRUCTION INC	168-US ALLIANCE HOLDEN OF PEAR	1347400R	8009-PUP	Cont Soil Pet-RGC-Tons	27.66
4/26/2021	1600366	WESTECH CONSTRUCTION INC	168-US ALLIANCE HOLDEN OF PEAR	1347400R	1296-PUP	Cont Soil Pet-RGC-Tons	31.03
4/26/2021	1600368	WESTECH CONSTRUCTION INC	168-US ALLIANCE HOLDEN OF PEAR	1347400R	8343-PUP	Cont Soil Pet-RGC-Tons	33.24
4/26/2021	1600371	WESTECH CONSTRUCTION INC	168-US ALLIANCE HOLDEN OF PEAR	1347400R	8345-PUP	Cont Soil Pet-RGC-Tons	28.11
4/26/2021	1600373	WESTECH CONSTRUCTION INC	168-US ALLIANCE HOLDEN OF PEAR	1347400R	29-PUP	Cont Soil Pet-RGC-Tons	26.51
4/26/2021	1600375	WESTECH CONSTRUCTION INC	168-US ALLIANCE HOLDEN OF PEAR	1347400R	3 W-PUP	Cont Soil Pet-RGC-Tons	30.60
4/26/2021	1600389	WESTECH CONSTRUCTION INC	168-US ALLIANCE HOLDEN OF PEAR	1347400R	11-pup	Cont Soil Pet-RGC-Tons	31.22
4/26/2021	1600393	WESTECH CONSTRUCTION INC	168-US ALLIANCE HOLDEN OF PEAR	1347400R	12-PUP	Cont Soil Pet-RGC-Tons	30.95
4/26/2021	1600394	WESTECH CONSTRUCTION INC	168-US ALLIANCE HOLDEN OF PEAR	1347400R	608-PUP	Cont Soil Pet-RGC-Tons	29.88
4/26/2021	1600395	WESTECH CONSTRUCTION INC	168-US ALLIANCE HOLDEN OF PEAR	1347400R	16-PUP	Cont Soil Pet-RGC-Tons	31.10
4/26/2021	1600399	WESTECH CONSTRUCTION INC	168-US ALLIANCE HOLDEN OF PEAR	1347400R	12-pup	Cont Soil Pet-RGC-Tons	21.82
4/26/2021	1600401	WESTECH CONSTRUCTION INC	168-US ALLIANCE HOLDEN OF PEAR	1347400R	D2-PUP	Cont Soil Pet-RGC-Tons	26.28
4/26/2021	1600402	WESTECH CONSTRUCTION INC	168-US ALLIANCE HOLDEN OF PEAR	1347400R	D-22-PUP	Cont Soil Pet-RGC-Tons	27.42
4/26/2021	1600403	WESTECH CONSTRUCTION INC	168-US ALLIANCE HOLDEN OF PEAR	1347400R	60-PUP	Cont Soil Pet-RGC-Tons	31.78
4/26/2021	1600409	WESTECH CONSTRUCTION INC	168-US ALLIANCE HOLDEN OF PEAR	1347400R	19-PUP	Cont Soil Pet-RGC-Tons	28.35
4/26/2021	1600410	WESTECH CONSTRUCTION INC	168-US ALLIANCE HOLDEN OF PEAR	1347400R	11-PUP	Cont Soil Pet-RGC-Tons	29.53
4/26/2021	1600411	WESTECH CONSTRUCTION INC	168-US ALLIANCE HOLDEN OF PEAR	1347400R	24-PUP	Cont Soil Pet-RGC-Tons	31.39
4/26/2021	1600414	WESTECH CONSTRUCTION INC	168-US ALLIANCE HOLDEN OF PEAR	1347400R	16-PUP	Cont Soil Pet-RGC-Tons	28.60
4/26/2021	1600415	WESTECH CONSTRUCTION INC	168-US ALLIANCE HOLDEN OF PEAR	1347400R	17-833-PUP	Cont Soil Pet-RGC-Tons	32.23
4/26/2021	1600418	WESTECH CONSTRUCTION INC	168-US ALLIANCE HOLDEN OF PEAR	1347400R	8009-PUP	Cont Soil Pet-RGC-Tons	29.42
4/26/2021	1600419	WESTECH CONSTRUCTION INC	168-US ALLIANCE HOLDEN OF PEAR	1347400R	1296-PUP	Cont Soil Pet-RGC-Tons	31.58
4/26/2021	1600421	WESTECH CONSTRUCTION INC	168-US ALLIANCE HOLDEN OF PEAR	1347400R	8343-PUP	Cont Soil Pet-RGC-Tons	29.12
4/26/2021	1600428	WESTECH CONSTRUCTION INC	168-US ALLIANCE HOLDEN OF PEAR	1347400R	29-PUP	Cont Soil Pet-RGC-Tons	30.91
4/26/2021	1600429	WESTECH CONSTRUCTION INC	168-US ALLIANCE HOLDEN OF PEAR	1347400R	3 W-PUP	Cont Soil Pet-RGC-Tons	31.94
4/26/2021	1600433	WESTECH CONSTRUCTION INC	168-US ALLIANCE HOLDEN OF PEAR	1347400R	11-pup	Cont Soil Pet-RGC-Tons	30.64
4/26/2021	1600445	WESTECH CONSTRUCTION INC	168-US ALLIANCE HOLDEN OF PEAR	1347400R	608-PUP	Cont Soil Pet-RGC-Tons	30.99
4/26/2021	1600446	WESTECH CONSTRUCTION INC	168-US ALLIANCE HOLDEN OF PEAR	1347400R	12-PUP	Cont Soil Pet-RGC-Tons	28.26
4/26/2021	1600447	WESTECH CONSTRUCTION INC	168-US ALLIANCE HOLDEN OF PEAR	1347400R	16-PUP	Cont Soil Pet-RGC-Tons	31.87
4/26/2021	1600448	WESTECH CONSTRUCTION INC	168-US ALLIANCE HOLDEN OF PEAR	1347400R	12-pup	Cont Soil Pet-RGC-Tons	25.24
4/26/2021	1600449	WESTECH CONSTRUCTION INC	168-US ALLIANCE HOLDEN OF PEAR	1347400R	D2-PUP	Cont Soil Pet-RGC-Tons	29.48
4/26/2021	1600450	WESTECH CONSTRUCTION INC	168-US ALLIANCE HOLDEN OF PEAR	1347400R	D-22-PUP	Cont Soil Pet-RGC-Tons	27.66
4/26/2021	1600454	WESTECH CONSTRUCTION INC	168-US ALLIANCE HOLDEN OF PEAR	1347400R	60-PUP	Cont Soil Pet-RGC-Tons	27.84
4/26/2021	1600458	WESTECH CONSTRUCTION INC	168-US ALLIANCE HOLDEN OF PEAR	1347400R	8345-PUP	Cont Soil Pet-RGC-Tons	32.51
4/26/2021	1600459	WESTECH CONSTRUCTION INC	168-US ALLIANCE HOLDEN OF PEAR	1347400R	19-PUP	Cont Soil Pet-RGC-Tons	31.26
4/26/2021	1600463	WESTECH CONSTRUCTION INC	168-US ALLIANCE HOLDEN OF PEAR	1347400R	11-PUP	Cont Soil Pet-RGC-Tons	29.60
4/26/2021	1600464	WESTECH CONSTRUCTION INC	168-US ALLIANCE HOLDEN OF PEAR	1347400R	24-PUP	Cont Soil Pet-RGC-Tons	33.33
4/26/2021	1600466	WESTECH CONSTRUCTION INC	168-US ALLIANCE HOLDEN OF PEAR	1347400R	17-833-PUP	Cont Soil Pet-RGC-Tons	31.20
4/26/2021	1600472	WESTECH CONSTRUCTION INC	168-US ALLIANCE HOLDEN OF PEAR	1347400R	16-PUP	Cont Soil Pet-RGC-Tons	33.97
4/26/2021	1600474	WESTECH CONSTRUCTION INC	168-US ALLIANCE HOLDEN OF PEAR	1347400R	8009-PUP	Cont Soil Pet-RGC-Tons	24.04
4/26/2021	1600475	WESTECH CONSTRUCTION INC	168-US ALLIANCE HOLDEN OF PEAR	1347400R	8343-PUP	Cont Soil Pet-RGC-Tons	27.48
4/26/2021	1600477	WESTECH CONSTRUCTION INC	168-US ALLIANCE HOLDEN OF PEAR	1347400R	1296-PUP	Cont Soil Pet-RGC-Tons	33.56
4/26/2021	1600481	WESTECH CONSTRUCTION INC	168-US ALLIANCE HOLDEN OF PEAR	1347400R	29-PUP	Cont Soil Pet-RGC-Tons	24.68
4/26/2021	1600483	WESTECH CONSTRUCTION INC	168-US ALLIANCE HOLDEN OF PEAR	1347400R	3 W-PUP	Cont Soil Pet-RGC-Tons	31.78
4/26/2021	1600484	WESTECH CONSTRUCTION INC	168-US ALLIANCE HOLDEN OF PEAR	1347400R	11-pup	Cont Soil Pet-RGC-Tons	29.97
4/26/2021	1600495	WESTECH CONSTRUCTION INC	168-US ALLIANCE HOLDEN OF PEAR	1347400R	608-PUP	Cont Soil Pet-RGC-Tons	23.80
4/26/2021	1600499	WESTECH CONSTRUCTION INC	168-US ALLIANCE HOLDEN OF PEAR	1347400R	12-PUP	Cont Soil Pet-RGC-Tons	29.51
4/26/2021	1600501	WESTECH CONSTRUCTION INC	168-US ALLIANCE HOLDEN OF PEAR	1347400R	16-PUP	Cont Soil Pet-RGC-Tons	30.30
4/26/2021	1600503	WESTECH CONSTRUCTION INC	168-US ALLIANCE HOLDEN OF PEAR	1347400R	D2-PUP	Cont Soil Pet-RGC-Tons	25.68
4/26/2021	1600504	WESTECH CONSTRUCTION INC	168-US ALLIANCE HOLDEN OF PEAR	1347400R	D-22-PUP	Cont Soil Pet-RGC-Tons	27.29
4/26/2021	1600505	WESTECH CONSTRUCTION INC	168-US ALLIANCE HOLDEN OF PEAR	1347400R	60-PUP	Cont Soil Pet-RGC-Tons	30.36
4/26/2021	1600506	WESTECH CONSTRUCTION INC	168-US ALLIANCE HOLDEN OF PEAR	1347400R	12-pup	Cont Soil Pet-RGC-Tons	23.16
4/26/2021	1600507	WESTECH CONSTRUCTION INC	168-US ALLIANCE HOLDEN OF PEAR	1347400R	19-PUP	Cont Soil Pet-RGC-Tons	27.87
4/26/2021	1600511	WESTECH CONSTRUCTION INC	168-US ALLIANCE HOLDEN OF PEAR	1347400R	24-PUP	Cont Soil Pet-RGC-Tons	30.13
4/26/2021	1600514	WESTECH CONSTRUCTION INC	168-US ALLIANCE HOLDEN OF PEAR	1347400R	11-PUP	Cont Soil Pet-RGC-Tons	27.72
4/26/2021	1600515	WESTECH CONSTRUCTION INC	168-US ALLIANCE HOLDEN OF PEAR	1347400R	17-833-PUP	Cont Soil Pet-RGC-Tons	30.97
4/26/2021	1600517	WESTECH CONSTRUCTION INC	168-US ALLIANCE HOLDEN OF PEAR	1347400R	8345-PUP	Cont Soil Pet-RGC-Tons	29.22
4/26/2021	1600520	WESTECH CONSTRUCTION INC	168-US ALLIANCE HOLDEN OF PEAR	1347400R	16-PUP	Cont Soil Pet-RGC-Tons	37.16
4/26/2021	1600524	WESTECH CONSTRUCTION INC	168-US ALLIANCE HOLDEN OF PEAR	1347400R	1296-PUP	Cont Soil Pet-RGC-Tons	32.92
4/26/2021	1600526	WESTECH CONSTRUCTION INC	168-US ALLIANCE HOLDEN OF PEAR	1347400R	8343-PUP	Cont Soil Pet-RGC-Tons	31.45
4/26/2021	1600530	WESTECH CONSTRUCTION INC	168-US ALLIANCE HOLDEN OF PEAR	1347400R	11-pup	Cont Soil Pet-RGC-Tons	29.35
4/26/2021	1600533	WESTECH CONSTRUCTION INC	168-US ALLIANCE HOLDEN OF PEAR	1347400R	3 W-PUP	Cont Soil Pet-RGC-Tons	28.28

4/26/2021	1600535	WESTECH CONSTRUCTION INC	168-US ALLIANCE HOLDEN OF PEAR	1347400R	8009-PUP	Cont Soil Pet-RGC-Tons	31.28
4/26/2021	1600541	WESTECH CONSTRUCTION INC	168-US ALLIANCE HOLDEN OF PEAR	1347400R	608-PUP	Cont Soil Pet-RGC-Tons	27.50
4/26/2021	1600542	WESTECH CONSTRUCTION INC	168-US ALLIANCE HOLDEN OF PEAR	1347400R	16-PUP	Cont Soil Pet-RGC-Tons	31.14
4/26/2021	1600544	WESTECH CONSTRUCTION INC	168-US ALLIANCE HOLDEN OF PEAR	1347400R	D2-PUP	Cont Soil Pet-RGC-Tons	25.18
4/26/2021	1600545	WESTECH CONSTRUCTION INC	168-US ALLIANCE HOLDEN OF PEAR	1347400R	D-22-PUP	Cont Soil Pet-RGC-Tons	28.83
4/26/2021	1600546	WESTECH CONSTRUCTION INC	168-US ALLIANCE HOLDEN OF PEAR	1347400R	60-PUP	Cont Soil Pet-RGC-Tons	32.14
4/26/2021	1600547	WESTECH CONSTRUCTION INC	168-US ALLIANCE HOLDEN OF PEAR	1347400R	24-PUP	Cont Soil Pet-RGC-Tons	31.64
4/26/2021	1600551	WESTECH CONSTRUCTION INC	168-US ALLIANCE HOLDEN OF PEAR	1347400R	19-PUP	Cont Soil Pet-RGC-Tons	30.02
4/26/2021	1600552	WESTECH CONSTRUCTION INC	168-US ALLIANCE HOLDEN OF PEAR	1347400R	12-pup	Cont Soil Pet-RGC-Tons	27.84
4/27/2021	1600591	WESTECH CONSTRUCTION INC	168-US ALLIANCE HOLDEN OF PEAR	1347400R	8009-PUP	Cont Soil Pet-RGC-Tons	26.73
4/27/2021	1600592	WESTECH CONSTRUCTION INC	168-US ALLIANCE HOLDEN OF PEAR	1347400R	8010-PUP	Cont Soil Pet-RGC-Tons	32.43
4/27/2021	1600594	WESTECH CONSTRUCTION INC	168-US ALLIANCE HOLDEN OF PEAR	1347400R	1227-PUP	Cont Soil Pet-RGC-Tons	29.34
4/27/2021	1600596	WESTECH CONSTRUCTION INC	168-US ALLIANCE HOLDEN OF PEAR	1347400R	8007-PUP	Cont Soil Pet-RGC-Tons	29.84
4/27/2021	1600597	WESTECH CONSTRUCTION INC	168-US ALLIANCE HOLDEN OF PEAR	1347400R	D2-PUP	Cont Soil Pet-RGC-Tons	27.08
4/27/2021	1600598	WESTECH CONSTRUCTION INC	168-US ALLIANCE HOLDEN OF PEAR	1347400R	60-PUP	Cont Soil Pet-RGC-Tons	29.06
4/27/2021	1600601	WESTECH CONSTRUCTION INC	168-US ALLIANCE HOLDEN OF PEAR	1347400R	24-PUP	Cont Soil Pet-RGC-Tons	31.42
4/27/2021	1600602	WESTECH CONSTRUCTION INC	168-US ALLIANCE HOLDEN OF PEAR	1347400R	D-22-PUP	Cont Soil Pet-RGC-Tons	28.88
4/27/2021	1600604	WESTECH CONSTRUCTION INC	168-US ALLIANCE HOLDEN OF PEAR	1347400R	11-PUP	Cont Soil Pet-RGC-Tons	29.80
4/27/2021	1600605	WESTECH CONSTRUCTION INC	168-US ALLIANCE HOLDEN OF PEAR	1347400R	19-PUP	Cont Soil Pet-RGC-Tons	32.00
4/27/2021	1600606	WESTECH CONSTRUCTION INC	168-US ALLIANCE HOLDEN OF PEAR	1347400R	4091-PUP	Cont Soil Pet-RGC-Tons	29.45
4/27/2021	1600607	WESTECH CONSTRUCTION INC	168-US ALLIANCE HOLDEN OF PEAR	1347400R	12-pup	Cont Soil Pet-RGC-Tons	26.45
4/27/2021	1600610	WESTECH CONSTRUCTION INC	168-US ALLIANCE HOLDEN OF PEAR	1347400R	2920-PUP	Cont Soil Pet-RGC-Tons	31.70
4/27/2021	1600611	WESTECH CONSTRUCTION INC	168-US ALLIANCE HOLDEN OF PEAR	1347400R	21-PUP	Cont Soil Pet-RGC-Tons	31.30
4/27/2021	1600612	WESTECH CONSTRUCTION INC	168-US ALLIANCE HOLDEN OF PEAR	1347400R	1296-PUP	Cont Soil Pet-RGC-Tons	33.33
4/27/2021	1600616	WESTECH CONSTRUCTION INC	168-US ALLIANCE HOLDEN OF PEAR	1347400R	15-PUP	Cont Soil Pet-RGC-Tons	30.65
4/27/2021	1600618	WESTECH CONSTRUCTION INC	168-US ALLIANCE HOLDEN OF PEAR	1347400R	33-PUP	Cont Soil Pet-RGC-Tons	26.12
4/27/2021	1600619	WESTECH CONSTRUCTION INC	168-US ALLIANCE HOLDEN OF PEAR	1347400R	8013-SOLO	Cont Soil Pet-RGC-Tons	20.09
4/27/2021	1600622	WESTECH CONSTRUCTION INC	168-US ALLIANCE HOLDEN OF PEAR	1347400R	1350-PUP	Cont Soil Pet-RGC-Tons	28.66
4/27/2021	1600625	WESTECH CONSTRUCTION INC	168-US ALLIANCE HOLDEN OF PEAR	1347400R	11-pup	Cont Soil Pet-RGC-Tons	32.38
4/27/2021	1600627	WESTECH CONSTRUCTION INC	168-US ALLIANCE HOLDEN OF PEAR	1347400R	119-PUP	Cont Soil Pet-RGC-Tons	25.78
4/27/2021	1600629	WESTECH CONSTRUCTION INC	168-US ALLIANCE HOLDEN OF PEAR	1347400R	3 W-PUP	Cont Soil Pet-RGC-Tons	29.62
4/27/2021	1600630	WESTECH CONSTRUCTION INC	168-US ALLIANCE HOLDEN OF PEAR	1347400R	29-PUP	Cont Soil Pet-RGC-Tons	27.86
4/27/2021	1600631	WESTECH CONSTRUCTION INC	168-US ALLIANCE HOLDEN OF PEAR	1347400R	302-PUP	Cont Soil Pet-RGC-Tons	34.31
4/27/2021	1600635	WESTECH CONSTRUCTION INC	168-US ALLIANCE HOLDEN OF PEAR	1347400R	301-PUP	Cont Soil Pet-RGC-Tons	30.47
4/27/2021	1600639	WESTECH CONSTRUCTION INC	168-US ALLIANCE HOLDEN OF PEAR	1347400R	16-PUP	Cont Soil Pet-RGC-Tons	33.41
4/27/2021	1600642	WESTECH CONSTRUCTION INC	168-US ALLIANCE HOLDEN OF PEAR	1347400R	8010-PUP	Cont Soil Pet-RGC-Tons	31.87
4/27/2021	1600646	WESTECH CONSTRUCTION INC	168-US ALLIANCE HOLDEN OF PEAR	1347400R	8009-PUP	Cont Soil Pet-RGC-Tons	32.92
4/27/2021	1600647	WESTECH CONSTRUCTION INC	168-US ALLIANCE HOLDEN OF PEAR	1347400R	8007-PUP	Cont Soil Pet-RGC-Tons	29.27
4/27/2021	1600648	WESTECH CONSTRUCTION INC	168-US ALLIANCE HOLDEN OF PEAR	1347400R	001-PUP	Cont Soil Pet-RGC-Tons	31.00
4/27/2021	1600650	WESTECH CONSTRUCTION INC	168-US ALLIANCE HOLDEN OF PEAR	1347400R	1227-PUP	Cont Soil Pet-RGC-Tons	30.12
4/27/2021	1600652	WESTECH CONSTRUCTION INC	168-US ALLIANCE HOLDEN OF PEAR	1347400R	D2-PUP	Cont Soil Pet-RGC-Tons	26.27
4/27/2021	1600653	WESTECH CONSTRUCTION INC	168-US ALLIANCE HOLDEN OF PEAR	1347400R	24-PUP	Cont Soil Pet-RGC-Tons	30.39
4/27/2021	1600656	WESTECH CONSTRUCTION INC	168-US ALLIANCE HOLDEN OF PEAR	1347400R	60-PUP	Cont Soil Pet-RGC-Tons	31.10
4/27/2021	1600657	WESTECH CONSTRUCTION INC	168-US ALLIANCE HOLDEN OF PEAR	1347400R	148-PUP	Cont Soil Pet-RGC-Tons	29.42
4/27/2021	1600658	WESTECH CONSTRUCTION INC	168-US ALLIANCE HOLDEN OF PEAR	1347400R	D-22-PUP	Cont Soil Pet-RGC-Tons	29.45
4/27/2021	1600666	WESTECH CONSTRUCTION INC	168-US ALLIANCE HOLDEN OF PEAR	1347400R	313-PUP	Cont Soil Pet-RGC-Tons	33.42
4/27/2021	1600668	WESTECH CONSTRUCTION INC	168-US ALLIANCE HOLDEN OF PEAR	1347400R	19-PUP	Cont Soil Pet-RGC-Tons	31.23
4/27/2021	1600669	WESTECH CONSTRUCTION INC	168-US ALLIANCE HOLDEN OF PEAR	1347400R	11-PUP	Cont Soil Pet-RGC-Tons	28.25
4/27/2021	1600672	WESTECH CONSTRUCTION INC	168-US ALLIANCE HOLDEN OF PEAR	1347400R	427-PUP	Cont Soil Pet-RGC-Tons	30.92
4/27/2021	1600673	WESTECH CONSTRUCTION INC	168-US ALLIANCE HOLDEN OF PEAR	1347400R	8013-SOLO	Cont Soil Pet-RGC-Tons	19.43
4/27/2021	1600675	WESTECH CONSTRUCTION INC	168-US ALLIANCE HOLDEN OF PEAR	1347400R	2920-PUP	Cont Soil Pet-RGC-Tons	32.49
4/27/2021	1600677	WESTECH CONSTRUCTION INC	168-US ALLIANCE HOLDEN OF PEAR	1347400R	32-PUP	Cont Soil Pet-RGC-Tons	26.39
4/27/2021	1600679	WESTECH CONSTRUCTION INC	168-US ALLIANCE HOLDEN OF PEAR	1347400R	859-PUP	Cont Soil Pet-RGC-Tons	30.98
4/27/2021	1600680	WESTECH CONSTRUCTION INC	168-US ALLIANCE HOLDEN OF PEAR	1347400R	4091-PUP	Cont Soil Pet-RGC-Tons	26.50
4/27/2021	1600681	WESTECH CONSTRUCTION INC	168-US ALLIANCE HOLDEN OF PEAR	1347400R	12-pup	Cont Soil Pet-RGC-Tons	28.74
4/27/2021	1600682	WESTECH CONSTRUCTION INC	168-US ALLIANCE HOLDEN OF PEAR	1347400R	21-PUP	Cont Soil Pet-RGC-Tons	32.47
4/27/2021	1600683	WESTECH CONSTRUCTION INC	168-US ALLIANCE HOLDEN OF PEAR	1347400R	15-PUP	Cont Soil Pet-RGC-Tons	31.72
4/27/2021	1600688	WESTECH CONSTRUCTION INC	168-US ALLIANCE HOLDEN OF PEAR	1347400R	1296-PUP	Cont Soil Pet-RGC-Tons	33.75
4/27/2021	1600689	WESTECH CONSTRUCTION INC	168-US ALLIANCE HOLDEN OF PEAR	1347400R	608-PUP	Cont Soil Pet-RGC-Tons	26.39
4/27/2021	1600690	WESTECH CONSTRUCTION INC	168-US ALLIANCE HOLDEN OF PEAR	1347400R	16-PUP	Cont Soil Pet-RGC-Tons	29.67
4/27/2021	1600692	WESTECH CONSTRUCTION INC	168-US ALLIANCE HOLDEN OF PEAR	1347400R	863-PUP	Cont Soil Pet-RGC-Tons	33.95
4/27/2021	1600693	WESTECH CONSTRUCTION INC	168-US ALLIANCE HOLDEN OF PEAR	1347400R	12-PUP	Cont Soil Pet-RGC-Tons	32.32
4/27/2021	1600698	WESTECH CONSTRUCTION INC	168-US ALLIANCE HOLDEN OF PEAR	1347400R	11-pup	Cont Soil Pet-RGC-Tons	33.19
4/27/2021	1600700	WESTECH CONSTRUCTION INC	168-US ALLIANCE HOLDEN OF PEAR	1347400R	33-PUP	Cont Soil Pet-RGC-Tons	26.84
4/27/2021	1600701	WESTECH CONSTRUCTION INC	168-US ALLIANCE HOLDEN OF PEAR	1347400R	1350-PUP	Cont Soil Pet-RGC-Tons	31.95
4/27/2021	1600702	WESTECH CONSTRUCTION INC	168-US ALLIANCE HOLDEN OF PEAR	1347400R	119-PUP	Cont Soil Pet-RGC-Tons	24.67
4/27/2021	1600708	WESTECH CONSTRUCTION INC	168-US ALLIANCE HOLDEN OF PEAR	1347400R	3 W-PUP	Cont Soil Pet-RGC-Tons	27.49
4/27/2021	1600710	WESTECH CONSTRUCTION INC	168-US ALLIANCE HOLDEN OF PEAR	1347400R	29-PUP	Cont Soil Pet-RGC-Tons	29.10
4/27/2021	1600713	WESTECH CONSTRUCTION INC	168-US ALLIANCE HOLDEN OF PEAR	1347400R	302-PUP	Cont Soil Pet-RGC-Tons	30.25
4/27/2021	1600715	WESTECH CONSTRUCTION INC	168-US ALLIANCE HOLDEN OF PEAR	1347400R	301-PUP	Cont Soil Pet-RGC-Tons	32.72
4/27/2021	1600717	WESTECH CONSTRUCTION INC	168-US ALLIANCE HOLDEN OF PEAR	1347400R	16-PUP	Cont Soil Pet-RGC-Tons	35.50
4/27/2021	1600719	WESTECH CONSTRUCTION INC	168-US ALLIANCE HOLDEN OF PEAR	1347400R	8010-PUP	Cont Soil Pet-RGC-Tons	31.74
4/27/2021	1600720	WESTECH CONSTRUCTION INC	168-US ALLIANCE HOLDEN OF PEAR	1347400R	8007-PUP	Cont Soil Pet-RGC-Tons	33.73
4/27/2021	1600722	WESTECH CONSTRUCTION INC	168-US ALLIANCE HOLDEN OF PEAR	1347400R	1227-PUP	Cont Soil Pet-RGC-Tons	30.92
4/27/2021	1600726	WESTECH CONSTRUCTION INC	168-US ALLIANCE HOLDEN OF PEAR	1347400R	D2-PUP	Cont Soil Pet-RGC-Tons	25.72
4/27/2021	1600729	WESTECH CONSTRUCTION INC	168-US ALLIANCE HOLDEN OF PEAR	1347400R	24-PUP	Cont Soil Pet-RGC-Tons	32.35
4/27/2021	1600730	WESTECH CONSTRUCTION INC	168-US ALLIANCE HOLDEN OF PEAR	1347400R	001-PUP	Cont Soil Pet-RGC-Tons	32.97
4/27/2021	1600732	WESTECH CONSTRUCTION INC	168-US ALLIANCE HOLDEN OF PEAR	1347400R	60-PUP	Cont Soil Pet-RGC-Tons	28.52
4/27/2021	1600734	WESTECH CONSTRUCTION INC	168-US ALLIANCE HOLDEN OF PEAR	1347400R	1- PUP	Cont Soil Pet-RGC-Tons	30.76

4/27/2021	1600738	WESTECH CONSTRUCTION INC	168-US ALLIANCE HOLDEN OF PEAR	1347400R	8013-SOLO	Cont Soil Pet-RGC-Tons	21.19
4/27/2021	1600739	WESTECH CONSTRUCTION INC	168-US ALLIANCE HOLDEN OF PEAR	1347400R	D-22-PUP	Cont Soil Pet-RGC-Tons	28.89
4/27/2021	1600742	WESTECH CONSTRUCTION INC	168-US ALLIANCE HOLDEN OF PEAR	1347400R	19-PUP	Cont Soil Pet-RGC-Tons	30.34
4/27/2021	1600747	WESTECH CONSTRUCTION INC	168-US ALLIANCE HOLDEN OF PEAR	1347400R	148-PUP	Cont Soil Pet-RGC-Tons	29.69
4/27/2021	1600748	WESTECH CONSTRUCTION INC	168-US ALLIANCE HOLDEN OF PEAR	1347400R	313-PUP	Cont Soil Pet-RGC-Tons	34.76
4/27/2021	1600750	WESTECH CONSTRUCTION INC	168-US ALLIANCE HOLDEN OF PEAR	1347400R	11-PUP	Cont Soil Pet-RGC-Tons	26.45
4/27/2021	1600751	WESTECH CONSTRUCTION INC	168-US ALLIANCE HOLDEN OF PEAR	1347400R	427-PUP	Cont Soil Pet-RGC-Tons	33.13
4/27/2021	1600753	WESTECH CONSTRUCTION INC	168-US ALLIANCE HOLDEN OF PEAR	1347400R	2920-PUP	Cont Soil Pet-RGC-Tons	32.32
4/27/2021	1600755	WESTECH CONSTRUCTION INC	168-US ALLIANCE HOLDEN OF PEAR	1347400R	12-pup	Cont Soil Pet-RGC-Tons	26.15
4/27/2021	1600756	WESTECH CONSTRUCTION INC	168-US ALLIANCE HOLDEN OF PEAR	1347400R	32-PUP	Cont Soil Pet-RGC-Tons	26.60
4/27/2021	1600757	WESTECH CONSTRUCTION INC	168-US ALLIANCE HOLDEN OF PEAR	1347400R	859-PUP	Cont Soil Pet-RGC-Tons	31.40
4/27/2021	1600761	WESTECH CONSTRUCTION INC	168-US ALLIANCE HOLDEN OF PEAR	1347400R	21-PUP	Cont Soil Pet-RGC-Tons	29.63
4/27/2021	1600762	WESTECH CONSTRUCTION INC	168-US ALLIANCE HOLDEN OF PEAR	1347400R	15-PUP	Cont Soil Pet-RGC-Tons	27.30
4/27/2021	1600763	WESTECH CONSTRUCTION INC	168-US ALLIANCE HOLDEN OF PEAR	1347400R	1296-PUP	Cont Soil Pet-RGC-Tons	32.81
4/27/2021	1600765	WESTECH CONSTRUCTION INC	168-US ALLIANCE HOLDEN OF PEAR	1347400R	4091-PUP	Cont Soil Pet-RGC-Tons	28.97
4/27/2021	1600766	WESTECH CONSTRUCTION INC	168-US ALLIANCE HOLDEN OF PEAR	1347400R	608-PUP	Cont Soil Pet-RGC-Tons	27.89
4/27/2021	1600767	WESTECH CONSTRUCTION INC	168-US ALLIANCE HOLDEN OF PEAR	1347400R	863-PUP	Cont Soil Pet-RGC-Tons	31.47
4/27/2021	1600768	WESTECH CONSTRUCTION INC	168-US ALLIANCE HOLDEN OF PEAR	1347400R	16-PUP	Cont Soil Pet-RGC-Tons	32.46
4/27/2021	1600769	WESTECH CONSTRUCTION INC	168-US ALLIANCE HOLDEN OF PEAR	1347400R	12-PUP	Cont Soil Pet-RGC-Tons	31.10
4/27/2021	1600774	WESTECH CONSTRUCTION INC	168-US ALLIANCE HOLDEN OF PEAR	1347400R	8010-PUP	Cont Soil Pet-RGC-Tons	32.54
4/27/2021	1600776	WESTECH CONSTRUCTION INC	168-US ALLIANCE HOLDEN OF PEAR	1347400R	119-PUP	Cont Soil Pet-RGC-Tons	28.85
4/27/2021	1600778	WESTECH CONSTRUCTION INC	168-US ALLIANCE HOLDEN OF PEAR	1347400R	8007-PUP	Cont Soil Pet-RGC-Tons	29.19
4/27/2021	1600781	WESTECH CONSTRUCTION INC	168-US ALLIANCE HOLDEN OF PEAR	1347400R	3 W-PUP	Cont Soil Pet-RGC-Tons	31.87
4/27/2021	1600782	WESTECH CONSTRUCTION INC	168-US ALLIANCE HOLDEN OF PEAR	1347400R	302-PUP	Cont Soil Pet-RGC-Tons	34.19
4/27/2021	1600783	WESTECH CONSTRUCTION INC	168-US ALLIANCE HOLDEN OF PEAR	1347400R	11-pup	Cont Soil Pet-RGC-Tons	28.75
4/27/2021	1600786	WESTECH CONSTRUCTION INC	168-US ALLIANCE HOLDEN OF PEAR	1347400R	33-PUP	Cont Soil Pet-RGC-Tons	28.07
4/27/2021	1600787	WESTECH CONSTRUCTION INC	168-US ALLIANCE HOLDEN OF PEAR	1347400R	1350-PUP	Cont Soil Pet-RGC-Tons	31.34
4/27/2021	1600791	WESTECH CONSTRUCTION INC	168-US ALLIANCE HOLDEN OF PEAR	1347400R	1227-PUP	Cont Soil Pet-RGC-Tons	31.82
4/27/2021	1600792	WESTECH CONSTRUCTION INC	168-US ALLIANCE HOLDEN OF PEAR	1347400R	29-PUP	Cont Soil Pet-RGC-Tons	27.93
4/27/2021	1600795	WESTECH CONSTRUCTION INC	168-US ALLIANCE HOLDEN OF PEAR	1347400R	301-PUP	Cont Soil Pet-RGC-Tons	30.88
4/27/2021	1600797	WESTECH CONSTRUCTION INC	168-US ALLIANCE HOLDEN OF PEAR	1347400R	D2-PUP	Cont Soil Pet-RGC-Tons	27.21
4/27/2021	1600798	WESTECH CONSTRUCTION INC	168-US ALLIANCE HOLDEN OF PEAR	1347400R	8013-SOLO	Cont Soil Pet-RGC-Tons	20.81
4/27/2021	1600802	WESTECH CONSTRUCTION INC	168-US ALLIANCE HOLDEN OF PEAR	1347400R	D-22-PUP	Cont Soil Pet-RGC-Tons	28.43
4/27/2021	1600804	WESTECH CONSTRUCTION INC	168-US ALLIANCE HOLDEN OF PEAR	1347400R	60-PUP	Cont Soil Pet-RGC-Tons	31.40
4/27/2021	1600805	WESTECH CONSTRUCTION INC	168-US ALLIANCE HOLDEN OF PEAR	1347400R	1 PUP	Cont Soil Pet-RGC-Tons	28.95
4/27/2021	1600808	WESTECH CONSTRUCTION INC	168-US ALLIANCE HOLDEN OF PEAR	1347400R	19-PUP	Cont Soil Pet-RGC-Tons	32.06
4/27/2021	1600810	WESTECH CONSTRUCTION INC	168-US ALLIANCE HOLDEN OF PEAR	1347400R	148-PUP	Cont Soil Pet-RGC-Tons	30.17
4/27/2021	1600813	WESTECH CONSTRUCTION INC	168-US ALLIANCE HOLDEN OF PEAR	1347400R	313-PUP	Cont Soil Pet-RGC-Tons	29.32
4/27/2021	1600814	WESTECH CONSTRUCTION INC	168-US ALLIANCE HOLDEN OF PEAR	1347400R	001-PUP	Cont Soil Pet-RGC-Tons	32.04
4/27/2021	1600815	WESTECH CONSTRUCTION INC	168-US ALLIANCE HOLDEN OF PEAR	1347400R	2920-PUP	Cont Soil Pet-RGC-Tons	27.12
4/27/2021	1600819	WESTECH CONSTRUCTION INC	168-US ALLIANCE HOLDEN OF PEAR	1347400R	427-PUP	Cont Soil Pet-RGC-Tons	28.77
4/27/2021	1600822	WESTECH CONSTRUCTION INC	168-US ALLIANCE HOLDEN OF PEAR	1347400R	32-PUP	Cont Soil Pet-RGC-Tons	27.74
4/27/2021	1600825	WESTECH CONSTRUCTION INC	168-US ALLIANCE HOLDEN OF PEAR	1347400R	11-PUP	Cont Soil Pet-RGC-Tons	29.02
4/27/2021	1600827	WESTECH CONSTRUCTION INC	168-US ALLIANCE HOLDEN OF PEAR	1347400R	21-PUP	Cont Soil Pet-RGC-Tons	29.18
4/27/2021	1600829	WESTECH CONSTRUCTION INC	168-US ALLIANCE HOLDEN OF PEAR	1347400R	12-pup	Cont Soil Pet-RGC-Tons	26.23
4/27/2021	1600830	WESTECH CONSTRUCTION INC	168-US ALLIANCE HOLDEN OF PEAR	1347400R	15-PUP	Cont Soil Pet-RGC-Tons	31.06
4/27/2021	1600831	WESTECH CONSTRUCTION INC	168-US ALLIANCE HOLDEN OF PEAR	1347400R	1296-PUP	Cont Soil Pet-RGC-Tons	32.97
4/27/2021	1600832	WESTECH CONSTRUCTION INC	168-US ALLIANCE HOLDEN OF PEAR	1347400R	608-PUP	Cont Soil Pet-RGC-Tons	26.34
4/27/2021	1600834	WESTECH CONSTRUCTION INC	168-US ALLIANCE HOLDEN OF PEAR	1347400R	8007-PUP	Cont Soil Pet-RGC-Tons	31.62
4/27/2021	1600838	WESTECH CONSTRUCTION INC	168-US ALLIANCE HOLDEN OF PEAR	1347400R	859-PUP	Cont Soil Pet-RGC-Tons	29.40
4/27/2021	1600840	WESTECH CONSTRUCTION INC	168-US ALLIANCE HOLDEN OF PEAR	1347400R	201-PUP	Cont Soil Pet-RGC-Tons	31.74
4/28/2021	1600872	WESTECH CONSTRUCTION INC	168-US ALLIANCE HOLDEN OF PEAR	1347400R	8007-PUP	Cont Soil Pet-RGC-Tons	31.80
4/28/2021	1600875	WESTECH CONSTRUCTION INC	168-US ALLIANCE HOLDEN OF PEAR	1347400R	D2-PUP	Cont Soil Pet-RGC-Tons	28.12
4/28/2021	1600876	WESTECH CONSTRUCTION INC	168-US ALLIANCE HOLDEN OF PEAR	1347400R	8010-PUP	Cont Soil Pet-RGC-Tons	32.47
4/28/2021	1600877	WESTECH CONSTRUCTION INC	168-US ALLIANCE HOLDEN OF PEAR	1347400R	D-22-PUP	Cont Soil Pet-RGC-Tons	33.81
4/28/2021	1600878	WESTECH CONSTRUCTION INC	168-US ALLIANCE HOLDEN OF PEAR	1347400R	8009-PUP	Cont Soil Pet-RGC-Tons	26.28
4/28/2021	1600879	WESTECH CONSTRUCTION INC	168-US ALLIANCE HOLDEN OF PEAR	1347400R	60-PUP	Cont Soil Pet-RGC-Tons	34.35
4/28/2021	1600885	WESTECH CONSTRUCTION INC	168-US ALLIANCE HOLDEN OF PEAR	1347400R	11-PUP	Cont Soil Pet-RGC-Tons	31.92
4/28/2021	1600886	WESTECH CONSTRUCTION INC	168-US ALLIANCE HOLDEN OF PEAR	1347400R	8249-PUP	Cont Soil Pet-RGC-Tons	29.57
4/28/2021	1600888	WESTECH CONSTRUCTION INC	168-US ALLIANCE HOLDEN OF PEAR	1347400R	007-PUP	Cont Soil Pet-RGC-Tons	34.14
4/28/2021	1600890	WESTECH CONSTRUCTION INC	168-US ALLIANCE HOLDEN OF PEAR	1347400R	2920-PUP	Cont Soil Pet-RGC-Tons	30.95
4/28/2021	1600892	WESTECH CONSTRUCTION INC	168-US ALLIANCE HOLDEN OF PEAR	1347400R	1296-PUP	Cont Soil Pet-RGC-Tons	32.14
4/28/2021	1600893	WESTECH CONSTRUCTION INC	168-US ALLIANCE HOLDEN OF PEAR	1347400R	4091-PUP	Cont Soil Pet-RGC-Tons	28.34
4/28/2021	1600898	WESTECH CONSTRUCTION INC	168-US ALLIANCE HOLDEN OF PEAR	1347400R	3 W-PUP	Cont Soil Pet-RGC-Tons	33.58
4/28/2021	1600899	WESTECH CONSTRUCTION INC	168-US ALLIANCE HOLDEN OF PEAR	1347400R	29-PUP	Cont Soil Pet-RGC-Tons	30.32
4/28/2021	1600900	WESTECH CONSTRUCTION INC	168-US ALLIANCE HOLDEN OF PEAR	1347400R	608-PUP	Cont Soil Pet-RGC-Tons	29.04
4/28/2021	1600901	WESTECH CONSTRUCTION INC	168-US ALLIANCE HOLDEN OF PEAR	1347400R	33-PUP	Cont Soil Pet-RGC-Tons	25.36
4/28/2021	1600902	WESTECH CONSTRUCTION INC	168-US ALLIANCE HOLDEN OF PEAR	1347400R	11-pup	Cont Soil Pet-RGC-Tons	32.36
4/28/2021	1600903	WESTECH CONSTRUCTION INC	168-US ALLIANCE HOLDEN OF PEAR	1347400R	26-PUP	Cont Soil Pet-RGC-Tons	27.60
4/28/2021	1600907	WESTECH CONSTRUCTION INC	168-US ALLIANCE HOLDEN OF PEAR	1347400R	1 PUP	Cont Soil Pet-RGC-Tons	33.29
4/28/2021	1600908	WESTECH CONSTRUCTION INC	168-US ALLIANCE HOLDEN OF PEAR	1347400R	2-PUP	Cont Soil Pet-RGC-Tons	33.42
4/28/2021	1600910	WESTECH CONSTRUCTION INC	168-US ALLIANCE HOLDEN OF PEAR	1347400R	16-PUP	Cont Soil Pet-RGC-Tons	37.01
4/28/2021	1600915	WESTECH CONSTRUCTION INC	168-US ALLIANCE HOLDEN OF PEAR	1347400R	148-PUP	Cont Soil Pet-RGC-Tons	30.83
4/28/2021	1600924	WESTECH CONSTRUCTION INC	168-US ALLIANCE HOLDEN OF PEAR	1347400R	119-PUP	Cont Soil Pet-RGC-Tons	27.61
4/28/2021	1600927	WESTECH CONSTRUCTION INC	168-US ALLIANCE HOLDEN OF PEAR	1347400R	12-PUP	Cont Soil Pet-RGC-Tons	28.90
4/28/2021	1600928	WESTECH CONSTRUCTION INC	168-US ALLIANCE HOLDEN OF PEAR	1347400R	32-PUP	Cont Soil Pet-RGC-Tons	26.99
4/28/2021	1600930	WESTECH CONSTRUCTION INC	168-US ALLIANCE HOLDEN OF PEAR	1347400R	313-PUP	Cont Soil Pet-RGC-Tons	33.34
4/28/2021	1600934	WESTECH CONSTRUCTION INC	168-US ALLIANCE HOLDEN OF PEAR	1347400R	301-PUP	Cont Soil Pet-RGC-Tons	31.58
4/28/2021	1600940	WESTECH CONSTRUCTION INC	168-US ALLIANCE HOLDEN OF PEAR	1347400R	8007-PUP	Cont Soil Pet-RGC-Tons	33.58

4/28/2021	1600944	WESTECH CONSTRUCTION INC	168-US ALLIANCE HOLDEN OF PEAR	1347400R	8010-PUP	Cont Soil Pet-RGC-Tons	33.61
4/28/2021	1600947	WESTECH CONSTRUCTION INC	168-US ALLIANCE HOLDEN OF PEAR	1347400R	D2-PUP	Cont Soil Pet-RGC-Tons	27.30
4/28/2021	1600948	WESTECH CONSTRUCTION INC	168-US ALLIANCE HOLDEN OF PEAR	1347400R	D-22-PUP	Cont Soil Pet-RGC-Tons	26.35
4/28/2021	1600949	WESTECH CONSTRUCTION INC	168-US ALLIANCE HOLDEN OF PEAR	1347400R	60-PUP	Cont Soil Pet-RGC-Tons	32.25
4/28/2021	1600953	WESTECH CONSTRUCTION INC	168-US ALLIANCE HOLDEN OF PEAR	1347400R	8009-PUP	Cont Soil Pet-RGC-Tons	30.92
4/28/2021	1600956	WESTECH CONSTRUCTION INC	168-US ALLIANCE HOLDEN OF PEAR	1347400R	11-PUP	Cont Soil Pet-RGC-Tons	30.90
4/28/2021	1600957	WESTECH CONSTRUCTION INC	168-US ALLIANCE HOLDEN OF PEAR	1347400R	8249-PUP	Cont Soil Pet-RGC-Tons	28.60
4/28/2021	1600958	WESTECH CONSTRUCTION INC	168-US ALLIANCE HOLDEN OF PEAR	1347400R	2920-PUP	Cont Soil Pet-RGC-Tons	29.81
4/28/2021	1600964	WESTECH CONSTRUCTION INC	168-US ALLIANCE HOLDEN OF PEAR	1347400R	4091-PUP	Cont Soil Pet-RGC-Tons	26.42
4/28/2021	1600965	WESTECH CONSTRUCTION INC	168-US ALLIANCE HOLDEN OF PEAR	1347400R	1296-PUP	Cont Soil Pet-RGC-Tons	29.76
4/28/2021	1600968	WESTECH CONSTRUCTION INC	168-US ALLIANCE HOLDEN OF PEAR	1347400R	3 W-PUP	Cont Soil Pet-RGC-Tons	32.93
4/28/2021	1600969	WESTECH CONSTRUCTION INC	168-US ALLIANCE HOLDEN OF PEAR	1347400R	007-PUP	Cont Soil Pet-RGC-Tons	33.51
4/28/2021	1600975	WESTECH CONSTRUCTION INC	168-US ALLIANCE HOLDEN OF PEAR	1347400R	608-PUP	Cont Soil Pet-RGC-Tons	28.58
4/28/2021	1600980	WESTECH CONSTRUCTION INC	168-US ALLIANCE HOLDEN OF PEAR	1347400R	11-pup	Cont Soil Pet-RGC-Tons	31.35
4/28/2021	1600985	WESTECH CONSTRUCTION INC	168-US ALLIANCE HOLDEN OF PEAR	1347400R	26-PUP	Cont Soil Pet-RGC-Tons	27.59
4/28/2021	1600986	WESTECH CONSTRUCTION INC	168-US ALLIANCE HOLDEN OF PEAR	1347400R	2-PUP	Cont Soil Pet-RGC-Tons	34.06
4/28/2021	1600987	WESTECH CONSTRUCTION INC	168-US ALLIANCE HOLDEN OF PEAR	1347400R	1- PUP	Cont Soil Pet-RGC-Tons	30.14
4/28/2021	1600988	WESTECH CONSTRUCTION INC	168-US ALLIANCE HOLDEN OF PEAR	1347400R	148-PUP	Cont Soil Pet-RGC-Tons	28.21
4/28/2021	1600990	WESTECH CONSTRUCTION INC	168-US ALLIANCE HOLDEN OF PEAR	1347400R	29-PUP	Cont Soil Pet-RGC-Tons	30.74
4/28/2021	1600991	WESTECH CONSTRUCTION INC	168-US ALLIANCE HOLDEN OF PEAR	1347400R	119-PUP	Cont Soil Pet-RGC-Tons	29.66
4/28/2021	1600992	WESTECH CONSTRUCTION INC	168-US ALLIANCE HOLDEN OF PEAR	1347400R	12-PUP	Cont Soil Pet-RGC-Tons	31.03
4/28/2021	1600998	WESTECH CONSTRUCTION INC	168-US ALLIANCE HOLDEN OF PEAR	1347400R	32-PUP	Cont Soil Pet-RGC-Tons	26.62
4/28/2021	1601003	WESTECH CONSTRUCTION INC	168-US ALLIANCE HOLDEN OF PEAR	1347400R	313-PUP	Cont Soil Pet-RGC-Tons	32.38
4/28/2021	1601007	WESTECH CONSTRUCTION INC	168-US ALLIANCE HOLDEN OF PEAR	1347400R	301-PUP	Cont Soil Pet-RGC-Tons	32.93
4/28/2021	1601012	WESTECH CONSTRUCTION INC	168-US ALLIANCE HOLDEN OF PEAR	1347400R	8010-PUP	Cont Soil Pet-RGC-Tons	35.43
4/28/2021	1601014	WESTECH CONSTRUCTION INC	168-US ALLIANCE HOLDEN OF PEAR	1347400R	D2-PUP	Cont Soil Pet-RGC-Tons	26.00
4/28/2021	1601015	WESTECH CONSTRUCTION INC	168-US ALLIANCE HOLDEN OF PEAR	1347400R	D-22-PUP	Cont Soil Pet-RGC-Tons	27.75
4/28/2021	1601017	WESTECH CONSTRUCTION INC	168-US ALLIANCE HOLDEN OF PEAR	1347400R	16-PUP	Cont Soil Pet-RGC-Tons	31.59
4/28/2021	1601018	WESTECH CONSTRUCTION INC	168-US ALLIANCE HOLDEN OF PEAR	1347400R	60-PUP	Cont Soil Pet-RGC-Tons	32.50
4/28/2021	1601022	WESTECH CONSTRUCTION INC	168-US ALLIANCE HOLDEN OF PEAR	1347400R	8009-PUP	Cont Soil Pet-RGC-Tons	29.51
4/28/2021	1601026	WESTECH CONSTRUCTION INC	168-US ALLIANCE HOLDEN OF PEAR	1347400R	2920-PUP	Cont Soil Pet-RGC-Tons	30.90
4/28/2021	1601027	WESTECH CONSTRUCTION INC	168-US ALLIANCE HOLDEN OF PEAR	1347400R	11-PUP	Cont Soil Pet-RGC-Tons	31.65
4/28/2021	1601029	WESTECH CONSTRUCTION INC	168-US ALLIANCE HOLDEN OF PEAR	1347400R	1296-PUP	Cont Soil Pet-RGC-Tons	33.83
4/28/2021	1601035	WESTECH CONSTRUCTION INC	168-US ALLIANCE HOLDEN OF PEAR	1347400R	3 W-PUP	Cont Soil Pet-RGC-Tons	35.64
4/28/2021	1601037	WESTECH CONSTRUCTION INC	168-US ALLIANCE HOLDEN OF PEAR	1347400R	608-PUP	Cont Soil Pet-RGC-Tons	30.31
4/28/2021	1601038	WESTECH CONSTRUCTION INC	168-US ALLIANCE HOLDEN OF PEAR	1347400R	8249-PUP	Cont Soil Pet-RGC-Tons	32.27
4/28/2021	1601039	WESTECH CONSTRUCTION INC	168-US ALLIANCE HOLDEN OF PEAR	1347400R	4091-PUP	Cont Soil Pet-RGC-Tons	25.70
4/28/2021	1601042	WESTECH CONSTRUCTION INC	168-US ALLIANCE HOLDEN OF PEAR	1347400R	26-PUP	Cont Soil Pet-RGC-Tons	28.86
4/28/2021	1601043	WESTECH CONSTRUCTION INC	168-US ALLIANCE HOLDEN OF PEAR	1347400R	11-pup	Cont Soil Pet-RGC-Tons	33.84
4/28/2021	1601044	WESTECH CONSTRUCTION INC	168-US ALLIANCE HOLDEN OF PEAR	1347400R	007-PUP	Cont Soil Pet-RGC-Tons	33.04
4/28/2021	1601046	WESTECH CONSTRUCTION INC	168-US ALLIANCE HOLDEN OF PEAR	1347400R	2-PUP	Cont Soil Pet-RGC-Tons	33.22
4/28/2021	1601047	WESTECH CONSTRUCTION INC	168-US ALLIANCE HOLDEN OF PEAR	1347400R	148-PUP	Cont Soil Pet-RGC-Tons	31.87
4/28/2021	1601048	WESTECH CONSTRUCTION INC	168-US ALLIANCE HOLDEN OF PEAR	1347400R	12-PUP	Cont Soil Pet-RGC-Tons	31.95
4/28/2021	1601050	WESTECH CONSTRUCTION INC	168-US ALLIANCE HOLDEN OF PEAR	1347400R	29-PUP	Cont Soil Pet-RGC-Tons	28.77
4/28/2021	1601052	WESTECH CONSTRUCTION INC	168-US ALLIANCE HOLDEN OF PEAR	1347400R	32-PUP	Cont Soil Pet-RGC-Tons	27.53
4/28/2021	1601053	WESTECH CONSTRUCTION INC	168-US ALLIANCE HOLDEN OF PEAR	1347400R	1- PUP	Cont Soil Pet-RGC-Tons	31.19
4/28/2021	1601054	WESTECH CONSTRUCTION INC	168-US ALLIANCE HOLDEN OF PEAR	1347400R	119-PUP	Cont Soil Pet-RGC-Tons	30.10
4/28/2021	1601056	WESTECH CONSTRUCTION INC	168-US ALLIANCE HOLDEN OF PEAR	1347400R	313-PUP	Cont Soil Pet-RGC-Tons	30.80
4/28/2021	1601063	WESTECH CONSTRUCTION INC	168-US ALLIANCE HOLDEN OF PEAR	1347400R	301-PUP	Cont Soil Pet-RGC-Tons	31.87
4/28/2021	1601069	WESTECH CONSTRUCTION INC	168-US ALLIANCE HOLDEN OF PEAR	1347400R	D2-PUP	Cont Soil Pet-RGC-Tons	28.11
4/28/2021	1601071	WESTECH CONSTRUCTION INC	168-US ALLIANCE HOLDEN OF PEAR	1347400R	D-22-PUP	Cont Soil Pet-RGC-Tons	28.02
4/28/2021	1601073	WESTECH CONSTRUCTION INC	168-US ALLIANCE HOLDEN OF PEAR	1347400R	16-PUP	Cont Soil Pet-RGC-Tons	29.50
4/28/2021	1601075	WESTECH CONSTRUCTION INC	168-US ALLIANCE HOLDEN OF PEAR	1347400R	60-PUP	Cont Soil Pet-RGC-Tons	31.08
4/28/2021	1601077	WESTECH CONSTRUCTION INC	168-US ALLIANCE HOLDEN OF PEAR	1347400R	2920-PUP	Cont Soil Pet-RGC-Tons	29.77
4/28/2021	1601079	WESTECH CONSTRUCTION INC	168-US ALLIANCE HOLDEN OF PEAR	1347400R	8009-PUP	Cont Soil Pet-RGC-Tons	29.51
4/28/2021	1601082	WESTECH CONSTRUCTION INC	168-US ALLIANCE HOLDEN OF PEAR	1347400R	1296-PUP	Cont Soil Pet-RGC-Tons	29.39
4/28/2021	1601090	WESTECH CONSTRUCTION INC	168-US ALLIANCE HOLDEN OF PEAR	1347400R	11-PUP	Cont Soil Pet-RGC-Tons	31.47
4/28/2021	1601092	WESTECH CONSTRUCTION INC	168-US ALLIANCE HOLDEN OF PEAR	1347400R	3 W-PUP	Cont Soil Pet-RGC-Tons	29.44
4/28/2021	1601099	WESTECH CONSTRUCTION INC	168-US ALLIANCE HOLDEN OF PEAR	1347400R	608-PUP	Cont Soil Pet-RGC-Tons	28.61
4/28/2021	1601100	WESTECH CONSTRUCTION INC	168-US ALLIANCE HOLDEN OF PEAR	1347400R	4091-PUP	Cont Soil Pet-RGC-Tons	25.85
4/28/2021	1601101	WESTECH CONSTRUCTION INC	168-US ALLIANCE HOLDEN OF PEAR	1347400R	26-PUP	Cont Soil Pet-RGC-Tons	26.79
4/28/2021	1601102	WESTECH CONSTRUCTION INC	168-US ALLIANCE HOLDEN OF PEAR	1347400R	8249-PUP	Cont Soil Pet-RGC-Tons	28.84
4/28/2021	1601103	WESTECH CONSTRUCTION INC	168-US ALLIANCE HOLDEN OF PEAR	1347400R	148-PUP	Cont Soil Pet-RGC-Tons	29.50
4/28/2021	1601104	WESTECH CONSTRUCTION INC	168-US ALLIANCE HOLDEN OF PEAR	1347400R	11-pup	Cont Soil Pet-RGC-Tons	30.70
4/28/2021	1601106	WESTECH CONSTRUCTION INC	168-US ALLIANCE HOLDEN OF PEAR	1347400R	007-PUP	Cont Soil Pet-RGC-Tons	31.49
4/28/2021	1601107	WESTECH CONSTRUCTION INC	168-US ALLIANCE HOLDEN OF PEAR	1347400R	12-PUP	Cont Soil Pet-RGC-Tons	31.23
4/28/2021	1601109	WESTECH CONSTRUCTION INC	168-US ALLIANCE HOLDEN OF PEAR	1347400R	32-PUP	Cont Soil Pet-RGC-Tons	28.77
4/28/2021	1601110	WESTECH CONSTRUCTION INC	168-US ALLIANCE HOLDEN OF PEAR	1347400R	2-PUP	Cont Soil Pet-RGC-Tons	33.19
4/28/2021	1601111	WESTECH CONSTRUCTION INC	168-US ALLIANCE HOLDEN OF PEAR	1347400R	119-PUP	Cont Soil Pet-RGC-Tons	31.27
4/28/2021	1601112	WESTECH CONSTRUCTION INC	168-US ALLIANCE HOLDEN OF PEAR	1347400R	29-PUP	Cont Soil Pet-RGC-Tons	29.99
4/28/2021	1601115	WESTECH CONSTRUCTION INC	168-US ALLIANCE HOLDEN OF PEAR	1347400R	1- PUP	Cont Soil Pet-RGC-Tons	31.51
4/28/2021	1601121	WESTECH CONSTRUCTION INC	168-US ALLIANCE HOLDEN OF PEAR	1347400R	301-PUP	Cont Soil Pet-RGC-Tons	33.61
4/28/2021	1601122	WESTECH CONSTRUCTION INC	168-US ALLIANCE HOLDEN OF PEAR	1347400R	8010-PUP	Cont Soil Pet-RGC-Tons	33.11
4/28/2021	1601126	WESTECH CONSTRUCTION INC	168-US ALLIANCE HOLDEN OF PEAR	1347400R	D-22-PUP	Cont Soil Pet-RGC-Tons	28.47
4/28/2021	1601127	WESTECH CONSTRUCTION INC	168-US ALLIANCE HOLDEN OF PEAR	1347400R	D2-PUP	Cont Soil Pet-RGC-Tons	27.21
4/29/2021	1601160	WESTECH CONSTRUCTION INC	168-US ALLIANCE HOLDEN OF PEAR	1347400R	D2-PUP	Cont Soil Pet-RGC-Tons	29.06
4/29/2021	1601161	WESTECH CONSTRUCTION INC	168-US ALLIANCE HOLDEN OF PEAR	1347400R	D8-PUP	Cont Soil Pet-RGC-Tons	29.35
4/29/2021	1601163	WESTECH CONSTRUCTION INC	168-US ALLIANCE HOLDEN OF PEAR	1347400R	8009-PUP	Cont Soil Pet-RGC-Tons	36.91
4/29/2021	1601164	WESTECH CONSTRUCTION INC	168-US ALLIANCE HOLDEN OF PEAR	1347400R	60-PUP	Cont Soil Pet-RGC-Tons	31.51

4/29/2021	1601166	WESTECH CONSTRUCTION INC	168-US ALLIANCE HOLDEN OF PEAR	1347400R	11-PUP	Cont Soil Pet-RGC-Tons	31.01
4/29/2021	1601167	WESTECH CONSTRUCTION INC	168-US ALLIANCE HOLDEN OF PEAR	1347400R	4091-PUP	Cont Soil Pet-RGC-Tons	32.36
4/29/2021	1601168	WESTECH CONSTRUCTION INC	168-US ALLIANCE HOLDEN OF PEAR	1347400R	8249-PUP	Cont Soil Pet-RGC-Tons	33.69
4/29/2021	1601173	WESTECH CONSTRUCTION INC	168-US ALLIANCE HOLDEN OF PEAR	1347400R	29-PUP	Cont Soil Pet-RGC-Tons	31.19
4/29/2021	1601175	WESTECH CONSTRUCTION INC	168-US ALLIANCE HOLDEN OF PEAR	1347400R	24-PUP	Cont Soil Pet-RGC-Tons	27.97
4/29/2021	1601176	WESTECH CONSTRUCTION INC	168-US ALLIANCE HOLDEN OF PEAR	1347400R	3 W-PUP	Cont Soil Pet-RGC-Tons	29.07
4/29/2021	1601177	WESTECH CONSTRUCTION INC	168-US ALLIANCE HOLDEN OF PEAR	1347400R	26-PUP	Cont Soil Pet-RGC-Tons	30.59
4/29/2021	1601188	WESTECH CONSTRUCTION INC	168-US ALLIANCE HOLDEN OF PEAR	1347400R	32-PUP	Cont Soil Pet-RGC-Tons	30.44
4/29/2021	1601190	WESTECH CONSTRUCTION INC	168-US ALLIANCE HOLDEN OF PEAR	1347400R	16-PUP	Cont Soil Pet-RGC-Tons	40.02
4/29/2021	1601192	WESTECH CONSTRUCTION INC	168-US ALLIANCE HOLDEN OF PEAR	1347400R	148-PUP	Cont Soil Pet-RGC-Tons	32.90
4/29/2021	1601200	WESTECH CONSTRUCTION INC	168-US ALLIANCE HOLDEN OF PEAR	1347400R	15-PUP	Cont Soil Pet-RGC-Tons	32.85
4/29/2021	1601202	WESTECH CONSTRUCTION INC	168-US ALLIANCE HOLDEN OF PEAR	1347400R	310-pup	Cont Soil Pet-RGC-Tons	31.10
4/29/2021	1601203	WESTECH CONSTRUCTION INC	168-US ALLIANCE HOLDEN OF PEAR	1347400R	02-PUP	Cont Soil Pet-RGC-Tons	34.15
4/29/2021	1601205	WESTECH CONSTRUCTION INC	168-US ALLIANCE HOLDEN OF PEAR	1347400R	313-PUP	Cont Soil Pet-RGC-Tons	37.33
4/29/2021	1601207	WESTECH CONSTRUCTION INC	168-US ALLIANCE HOLDEN OF PEAR	1347400R	301-PUP	Cont Soil Pet-RGC-Tons	32.44
4/29/2021	1601214	WESTECH CONSTRUCTION INC	168-US ALLIANCE HOLDEN OF PEAR	1347400R	163-WITH PUP	Cont Soil Pet-RGC-Tons	30.65
4/29/2021	1601223	WESTECH CONSTRUCTION INC	168-US ALLIANCE HOLDEN OF PEAR	1347400R	206	Cont Soil Pet-RGC-Tons	28.06
4/29/2021	1601227	WESTECH CONSTRUCTION INC	168-US ALLIANCE HOLDEN OF PEAR	1347400R	D8-PUP	Cont Soil Pet-RGC-Tons	28.16
4/29/2021	1601228	WESTECH CONSTRUCTION INC	168-US ALLIANCE HOLDEN OF PEAR	1347400R	8009-PUP	Cont Soil Pet-RGC-Tons	33.36
4/29/2021	1601229	WESTECH CONSTRUCTION INC	168-US ALLIANCE HOLDEN OF PEAR	1347400R	D2-PUP	Cont Soil Pet-RGC-Tons	25.47
4/29/2021	1601230	WESTECH CONSTRUCTION INC	168-US ALLIANCE HOLDEN OF PEAR	1347400R	60-PUP	Cont Soil Pet-RGC-Tons	29.93
4/29/2021	1601235	WESTECH CONSTRUCTION INC	168-US ALLIANCE HOLDEN OF PEAR	1347400R	11-PUP	Cont Soil Pet-RGC-Tons	30.17
4/29/2021	1601236	WESTECH CONSTRUCTION INC	168-US ALLIANCE HOLDEN OF PEAR	1347400R	8249-PUP	Cont Soil Pet-RGC-Tons	30.82
4/29/2021	1601238	WESTECH CONSTRUCTION INC	168-US ALLIANCE HOLDEN OF PEAR	1347400R	24-PUP	Cont Soil Pet-RGC-Tons	30.10
4/29/2021	1601241	WESTECH CONSTRUCTION INC	168-US ALLIANCE HOLDEN OF PEAR	1347400R	29-PUP	Cont Soil Pet-RGC-Tons	26.63
4/29/2021	1601243	WESTECH CONSTRUCTION INC	168-US ALLIANCE HOLDEN OF PEAR	1347400R	3 W-PUP	Cont Soil Pet-RGC-Tons	27.79
4/29/2021	1601244	WESTECH CONSTRUCTION INC	168-US ALLIANCE HOLDEN OF PEAR	1347400R	26-PUP	Cont Soil Pet-RGC-Tons	27.97
4/29/2021	1601249	WESTECH CONSTRUCTION INC	168-US ALLIANCE HOLDEN OF PEAR	1347400R	4091-PUP	Cont Soil Pet-RGC-Tons	27.49
4/29/2021	1601255	WESTECH CONSTRUCTION INC	168-US ALLIANCE HOLDEN OF PEAR	1347400R	16-PUP	Cont Soil Pet-RGC-Tons	29.05
4/29/2021	1601256	WESTECH CONSTRUCTION INC	168-US ALLIANCE HOLDEN OF PEAR	1347400R	32-PUP	Cont Soil Pet-RGC-Tons	24.60
4/29/2021	1601257	WESTECH CONSTRUCTION INC	168-US ALLIANCE HOLDEN OF PEAR	1347400R	148-PUP	Cont Soil Pet-RGC-Tons	24.60
4/29/2021	1601259	WESTECH CONSTRUCTION INC	168-US ALLIANCE HOLDEN OF PEAR	1347400R	427-PUP	Cont Soil Pet-RGC-Tons	27.39
4/29/2021	1601264	WESTECH CONSTRUCTION INC	168-US ALLIANCE HOLDEN OF PEAR	1347400R	15-PUP	Cont Soil Pet-RGC-Tons	29.05
4/29/2021	1601266	WESTECH CONSTRUCTION INC	168-US ALLIANCE HOLDEN OF PEAR	1347400R	8007-PUP	Cont Soil Pet-RGC-Tons	28.87
4/29/2021	1601267	WESTECH CONSTRUCTION INC	168-US ALLIANCE HOLDEN OF PEAR	1347400R	02-PUP	Cont Soil Pet-RGC-Tons	30.96
4/29/2021	1601269	WESTECH CONSTRUCTION INC	168-US ALLIANCE HOLDEN OF PEAR	1347400R	313-PUP	Cont Soil Pet-RGC-Tons	27.06
4/29/2021	1601272	WESTECH CONSTRUCTION INC	168-US ALLIANCE HOLDEN OF PEAR	1347400R	310-pup	Cont Soil Pet-RGC-Tons	29.79
4/29/2021	1601277	WESTECH CONSTRUCTION INC	168-US ALLIANCE HOLDEN OF PEAR	1347400R	301-PUP	Cont Soil Pet-RGC-Tons	28.55
4/29/2021	1601279	WESTECH CONSTRUCTION INC	168-US ALLIANCE HOLDEN OF PEAR	1347400R	863-PUP	Cont Soil Pet-RGC-Tons	32.40
4/29/2021	1601286	WESTECH CONSTRUCTION INC	168-US ALLIANCE HOLDEN OF PEAR	1347400R	206	Cont Soil Pet-RGC-Tons	

4/29/2021	1601380	WESTECH CONSTRUCTION INC	168-US ALLIANCE HOLDEN OF PEAR	1347400R	310-pup	Cont Soil Pet-RGC-Tons	29.48
4/29/2021	1601382	WESTECH CONSTRUCTION INC	168-US ALLIANCE HOLDEN OF PEAR	1347400R	301-PUP	Cont Soil Pet-RGC-Tons	33.66
4/29/2021	1601383	WESTECH CONSTRUCTION INC	168-US ALLIANCE HOLDEN OF PEAR	1347400R	863-PUP	Cont Soil Pet-RGC-Tons	32.61
4/29/2021	1601386	WESTECH CONSTRUCTION INC	168-US ALLIANCE HOLDEN OF PEAR	1347400R	427-PUP	Cont Soil Pet-RGC-Tons	30.22
4/30/2021	1601413	WESTECH CONSTRUCTION INC	168-US ALLIANCE HOLDEN OF PEAR	1347400R	18-PUP	Cont Soil Pet-RGC-Tons	31.51
4/30/2021	1601414	WESTECH CONSTRUCTION INC	168-US ALLIANCE HOLDEN OF PEAR	1347400R	D2-PUP	Cont Soil Pet-RGC-Tons	27.99
4/30/2021	1601416	WESTECH CONSTRUCTION INC	168-US ALLIANCE HOLDEN OF PEAR	1347400R	D-22-PUP	Cont Soil Pet-RGC-Tons	31.20
4/30/2021	1601418	WESTECH CONSTRUCTION INC	168-US ALLIANCE HOLDEN OF PEAR	1347400R	D-16-PUP	Cont Soil Pet-RGC-Tons	31.20
4/30/2021	1601419	WESTECH CONSTRUCTION INC	168-US ALLIANCE HOLDEN OF PEAR	1347400R	48-PUP	Cont Soil Pet-RGC-Tons	34.60
4/30/2021	1601420	WESTECH CONSTRUCTION INC	168-US ALLIANCE HOLDEN OF PEAR	1347400R	D8-PUP	Cont Soil Pet-RGC-Tons	30.13
4/30/2021	1601422	WESTECH CONSTRUCTION INC	168-US ALLIANCE HOLDEN OF PEAR	1347400R	24-PUP	Cont Soil Pet-RGC-Tons	32.58
4/30/2021	1601428	WESTECH CONSTRUCTION INC	168-US ALLIANCE HOLDEN OF PEAR	1347400R	8009-PUP	Cont Soil Pet-RGC-Tons	37.59
4/30/2021	1601430	WESTECH CONSTRUCTION INC	168-US ALLIANCE HOLDEN OF PEAR	1347400R	203-PUP	Cont Soil Pet-RGC-Tons	33.88
4/30/2021	1601432	WESTECH CONSTRUCTION INC	168-US ALLIANCE HOLDEN OF PEAR	1347400R	148-PUP	Cont Soil Pet-RGC-Tons	32.29
4/30/2021	1601434	WESTECH CONSTRUCTION INC	168-US ALLIANCE HOLDEN OF PEAR	1347400R	158-PUP	Cont Soil Pet-RGC-Tons	34.61
4/30/2021	1601444	WESTECH CONSTRUCTION INC	168-US ALLIANCE HOLDEN OF PEAR	1347400R	1-PUP	Cont Soil Pet-RGC-Tons	30.21
4/30/2021	1601447	WESTECH CONSTRUCTION INC	168-US ALLIANCE HOLDEN OF PEAR	1347400R	3 W-PUP	Cont Soil Pet-RGC-Tons	28.19
4/30/2021	1601459	WESTECH CONSTRUCTION INC	168-US ALLIANCE HOLDEN OF PEAR	1347400R	206	Cont Soil Pet-RGC-Tons	28.17
4/30/2021	1601464	WESTECH CONSTRUCTION INC	168-US ALLIANCE HOLDEN OF PEAR	1347400R	306-PUP	Cont Soil Pet-RGC-Tons	28.59
4/30/2021	1601467	WESTECH CONSTRUCTION INC	168-US ALLIANCE HOLDEN OF PEAR	1347400R	313-PUP	Cont Soil Pet-RGC-Tons	30.33
4/30/2021	1601470	WESTECH CONSTRUCTION INC	168-US ALLIANCE HOLDEN OF PEAR	1347400R	301-PUP	Cont Soil Pet-RGC-Tons	30.54
4/30/2021	1601471	WESTECH CONSTRUCTION INC	168-US ALLIANCE HOLDEN OF PEAR	1347400R	310-pup	Cont Soil Pet-RGC-Tons	29.74
4/30/2021	1601474	WESTECH CONSTRUCTION INC	168-US ALLIANCE HOLDEN OF PEAR	1347400R	18-PUP	Cont Soil Pet-RGC-Tons	27.67
4/30/2021	1601475	WESTECH CONSTRUCTION INC	168-US ALLIANCE HOLDEN OF PEAR	1347400R	D2-PUP	Cont Soil Pet-RGC-Tons	26.58
4/30/2021	1601476	WESTECH CONSTRUCTION INC	168-US ALLIANCE HOLDEN OF PEAR	1347400R	D-22-PUP	Cont Soil Pet-RGC-Tons	27.31
4/30/2021	1601479	WESTECH CONSTRUCTION INC	168-US ALLIANCE HOLDEN OF PEAR	1347400R	D-16-PUP	Cont Soil Pet-RGC-Tons	27.82
4/30/2021	1601480	WESTECH CONSTRUCTION INC	168-US ALLIANCE HOLDEN OF PEAR	1347400R	D8-PUP	Cont Soil Pet-RGC-Tons	26.46
4/30/2021	1601481	WESTECH CONSTRUCTION INC	168-US ALLIANCE HOLDEN OF PEAR	1347400R	48-PUP	Cont Soil Pet-RGC-Tons	29.96
4/30/2021	1601489	WESTECH CONSTRUCTION INC	168-US ALLIANCE HOLDEN OF PEAR	1347400R	24-PUP	Cont Soil Pet-RGC-Tons	25.84
4/30/2021	1601492	WESTECH CONSTRUCTION INC	168-US ALLIANCE HOLDEN OF PEAR	1347400R	8009-PUP	Cont Soil Pet-RGC-Tons	30.24
4/30/2021	1601496	WESTECH CONSTRUCTION INC	168-US ALLIANCE HOLDEN OF PEAR	1347400R	148-PUP	Cont Soil Pet-RGC-Tons	26.23
4/30/2021	1601498	WESTECH CONSTRUCTION INC	168-US ALLIANCE HOLDEN OF PEAR	1347400R	158-PUP	Cont Soil Pet-RGC-Tons	27.15
4/30/2021	1601501	WESTECH CONSTRUCTION INC	168-US ALLIANCE HOLDEN OF PEAR	1347400R	3 W-PUP	Cont Soil Pet-RGC-Tons	27.16
4/30/2021	1601502	WESTECH CONSTRUCTION INC	168-US ALLIANCE HOLDEN OF PEAR	1347400R	1-PUP	Cont Soil Pet-RGC-Tons	28.72
4/30/2021	1601512	WESTECH CONSTRUCTION INC	168-US ALLIANCE HOLDEN OF PEAR	1347400R	206	Cont Soil Pet-RGC-Tons	24.90
4/30/2021	1601513	WESTECH CONSTRUCTION INC	168-US ALLIANCE HOLDEN OF PEAR	1347400R	306-PUP	Cont Soil Pet-RGC-Tons	31.07
4/30/2021	1601517	WESTECH CONSTRUCTION INC	168-US ALLIANCE HOLDEN OF PEAR	1347400R	313-PUP	Cont Soil Pet-RGC-Tons	31.46
4/30/2021	1601522	WESTECH CONSTRUCTION INC	168-US ALLIANCE HOLDEN OF PEAR	1347400R	18-PUP	Cont Soil Pet-RGC-Tons	29.35
4/30/2021	1601526	WESTECH CONSTRUCTION INC	168-US ALLIANCE HOLDEN OF PEAR	1347400R	310-pup	Cont Soil Pet-RGC-Tons	31.31
4/30/2021	1601527	WESTECH CONSTRUCTION INC	168-US ALLIANCE HOLDEN OF PEAR	1347400R	D2-PUP	Cont Soil Pet-RGC-Tons	27.37
4/30/2021	1601529	WESTECH CONSTRUCTION INC	168-US ALLIANCE HOLDEN OF PEAR	1347400R	D-22-PUP	Cont Soil Pet-RGC-Tons	27.32
4/30/2021	1601535	WESTECH CONSTRUCTION INC	168-US ALLIANCE HOLDEN OF PEAR	1347400R	301-PUP	Cont Soil Pet-RGC-Tons	33.15
4/30/2021	1601536	WESTECH CONSTRUCTION INC	168-US ALLIANCE HOLDEN OF PEAR	1347400R	D-16-PUP	Cont Soil Pet-RGC-Tons	29.88
4/30/2021	1601537	WESTECH CONSTRUCTION INC	168-US ALLIANCE HOLDEN OF PEAR	1347400R	D8-PUP	Cont Soil Pet-RGC-Tons	28.98
4/30/2021	1601540	WESTECH CONSTRUCTION INC	168-US ALLIANCE HOLDEN OF PEAR	1347400R	48-PUP	Cont Soil Pet-RGC-Tons	31.89
4/30/2021	1601542	WESTECH CONSTRUCTION INC	168-US ALLIANCE HOLDEN OF PEAR	1347400R	24-PUP	Cont Soil Pet-RGC-Tons	28.99
4/30/2021	1601547	WESTECH CONSTRUCTION INC	168-US ALLIANCE HOLDEN OF PEAR	1347400R	8009-PUP	Cont Soil Pet-RGC-Tons	34.18
4/30/2021	1601553	WESTECH CONSTRUCTION INC	168-US ALLIANCE HOLDEN OF PEAR	1347400R	148-PUP	Cont Soil Pet-RGC-Tons	29.69
4/30/2021	1601554	WESTECH CONSTRUCTION INC	168-US ALLIANCE HOLDEN OF PEAR	1347400R	158-PUP	Cont Soil Pet-RGC-Tons	34.27
4/30/2021	1601561	WESTECH CONSTRUCTION INC	168-US ALLIANCE HOLDEN OF PEAR	1347400R	3 W-PUP	Cont Soil Pet-RGC-Tons	33.49
4/30/2021	1601575	WESTECH CONSTRUCTION INC	168-US ALLIANCE HOLDEN OF PEAR	1347400R	313-PUP	Cont Soil Pet-RGC-Tons	33.49
4/30/2021	1601576	WESTECH CONSTRUCTION INC	168-US ALLIANCE HOLDEN OF PEAR	1347400R	206	Cont Soil Pet-RGC-Tons	28.08
4/30/2021	1601578	WESTECH CONSTRUCTION INC	168-US ALLIANCE HOLDEN OF PEAR	1347400R	18-PUP	Cont Soil Pet-RGC-Tons	31.78
4/30/2021	1601581	WESTECH CONSTRUCTION INC	168-US ALLIANCE HOLDEN OF PEAR	1347400R	306-PUP	Cont Soil Pet-RGC-Tons	30.72
4/30/2021	1601588	WESTECH CONSTRUCTION INC	168-US ALLIANCE HOLDEN OF PEAR	1347400R	310-pup	Cont Soil Pet-RGC-Tons	30.85
5/6/2021	1602351	WESTECH CONSTRUCTION INC	168-US ALLIANCE HOLDEN OF PEAR	1347400R	8010-PUP	Cont Soil Pet-RGC-Tons	33.66
5/6/2021	1602353	WESTECH CONSTRUCTION INC	168-US ALLIANCE HOLDEN OF PEAR	1347400R	D-16-PUP	Cont Soil Pet-RGC-Tons	29.62
5/6/2021	1602354	WESTECH CONSTRUCTION INC	168-US ALLIANCE HOLDEN OF PEAR	1347400R	D8-PUP	Cont Soil Pet-RGC-Tons	22.14
5/6/2021	1602366	WESTECH CONSTRUCTION INC	168-US ALLIANCE HOLDEN OF PEAR	1347400R	8009-PUP	Cont Soil Pet-RGC-Tons	28.53
5/6/2021	1602370	WESTECH CONSTRUCTION INC	168-US ALLIANCE HOLDEN OF PEAR	1347400R	D-22-PUP	Cont Soil Pet-RGC-Tons	25.90
5/6/2021	1602371	WESTECH CONSTRUCTION INC	168-US ALLIANCE HOLDEN OF PEAR	1347400R	D2-PUP	Cont Soil Pet-RGC-Tons	23.11
5/6/2021	1602376	WESTECH CONSTRUCTION INC	168-US ALLIANCE HOLDEN OF PEAR	1347400R	89-PUP	Cont Soil Pet-RGC-Tons	28.75
5/6/2021	1602378	WESTECH CONSTRUCTION INC	168-US ALLIANCE HOLDEN OF PEAR	1347400R	389-PUP	Cont Soil Pet-RGC-Tons	27.11
5/6/2021	1602381	WESTECH CONSTRUCTION INC	168-US ALLIANCE HOLDEN OF PEAR	1347400R	517-PUP	Cont Soil Pet-RGC-Tons	28.83
5/6/2021	1602384	WESTECH CONSTRUCTION INC	168-US ALLIANCE HOLDEN OF PEAR	1347400R	409-PUP	Cont Soil Pet-RGC-Tons	22.95
5/6/2021	1602385	WESTECH CONSTRUCTION INC	168-US ALLIANCE HOLDEN OF PEAR	1347400R	7-PUP	Cont Soil Pet-RGC-Tons	22.50
5/6/2021	1602387	WESTECH CONSTRUCTION INC	168-US ALLIANCE HOLDEN OF PEAR	1347400R	320-PUP	Cont Soil Pet-RGC-Tons	25.93
5/6/2021	1602390	WESTECH CONSTRUCTION INC	168-US ALLIANCE HOLDEN OF PEAR	1347400R	33-PUP	Cont Soil Pet-RGC-Tons	24.17
5/6/2021	1602399	WESTECH CONSTRUCTION INC	168-US ALLIANCE HOLDEN OF PEAR	1347400R	29-PUP	Cont Soil Pet-RGC-Tons	28.70
5/6/2021	1602416	WESTECH CONSTRUCTION INC	168-US ALLIANCE HOLDEN OF PEAR	1347400R	8010-PUP	Cont Soil Pet-RGC-Tons	37.03
5/6/2021	1602417	WESTECH CONSTRUCTION INC	168-US ALLIANCE HOLDEN OF PEAR	1347400R	D-16-PUP	Cont Soil Pet-RGC-Tons	28.43
5/6/2021	1602419	WESTECH CONSTRUCTION INC	168-US ALLIANCE HOLDEN OF PEAR	1347400R	D8-PUP	Cont Soil Pet-RGC-Tons	25.38
5/6/2021	1602422	WESTECH CONSTRUCTION INC	168-US ALLIANCE HOLDEN OF PEAR	1347400R	8009-PUP	Cont Soil Pet-RGC-Tons	33.03
5/6/2021	1602425	WESTECH CONSTRUCTION INC	168-US ALLIANCE HOLDEN OF PEAR	1347400R	D-22-PUP	Cont Soil Pet-RGC-Tons	28.68
5/6/2021	1602428	WESTECH CONSTRUCTION INC	168-US ALLIANCE HOLDEN OF PEAR	1347400R	D2-PUP	Cont Soil Pet-RGC-Tons	25.99
5/6/2021	1602431	WESTECH CONSTRUCTION INC	168-US ALLIANCE HOLDEN OF PEAR	1347400R	427-PUP	Cont Soil Pet-RGC-Tons	32.01
5/6/2021	1602432	WESTECH CONSTRUCTION INC	168-US ALLIANCE HOLDEN OF PEAR	1347400R	25-PUP	Cont Soil Pet-RGC-Tons	26.06
5/6/2021	1602434	WESTECH CONSTRUCTION INC	168-US ALLIANCE HOLDEN OF PEAR	1347400R	389-PUP	Cont Soil Pet-RGC-Tons	30.08
5/6/2021	1602437	WESTECH CONSTRUCTION INC	168-US ALLIANCE HOLDEN OF PEAR	1347400R	89-PUP	Cont Soil Pet-RGC-Tons	30.35

5/6/2021	1602438	WESTECH CONSTRUCTION INC	168-US ALLIANCE HOLDEN OF PEAR	1347400R	517-PUP	Cont Soil Pet-RGC-Tons	29.25
5/6/2021	1602441	WESTECH CONSTRUCTION INC	168-US ALLIANCE HOLDEN OF PEAR	1347400R	409-PUP	Cont Soil Pet-RGC-Tons	26.27
5/6/2021	1602443	WESTECH CONSTRUCTION INC	168-US ALLIANCE HOLDEN OF PEAR	1347400R	7-PUP	Cont Soil Pet-RGC-Tons	23.32
5/6/2021	1602445	WESTECH CONSTRUCTION INC	168-US ALLIANCE HOLDEN OF PEAR	1347400R	320-PUP	Cont Soil Pet-RGC-Tons	28.48
5/6/2021	1602446	WESTECH CONSTRUCTION INC	168-US ALLIANCE HOLDEN OF PEAR	1347400R	33-PUP	Cont Soil Pet-RGC-Tons	22.96
5/6/2021	1602449	WESTECH CONSTRUCTION INC	168-US ALLIANCE HOLDEN OF PEAR	1347400R	29-PUP	Cont Soil Pet-RGC-Tons	28.15
5/6/2021	1602462	WESTECH CONSTRUCTION INC	168-US ALLIANCE HOLDEN OF PEAR	1347400R	8010-PUP	Cont Soil Pet-RGC-Tons	34.79
5/6/2021	1602465	WESTECH CONSTRUCTION INC	168-US ALLIANCE HOLDEN OF PEAR	1347400R	D-16-PUP	Cont Soil Pet-RGC-Tons	29.81
5/6/2021	1602468	WESTECH CONSTRUCTION INC	168-US ALLIANCE HOLDEN OF PEAR	1347400R	D8-PUP	Cont Soil Pet-RGC-Tons	25.39
5/6/2021	1602472	WESTECH CONSTRUCTION INC	168-US ALLIANCE HOLDEN OF PEAR	1347400R	8009-PUP	Cont Soil Pet-RGC-Tons	28.27
5/6/2021	1602476	WESTECH CONSTRUCTION INC	168-US ALLIANCE HOLDEN OF PEAR	1347400R	D-22-PUP	Cont Soil Pet-RGC-Tons	27.35
5/6/2021	1602479	WESTECH CONSTRUCTION INC	168-US ALLIANCE HOLDEN OF PEAR	1347400R	D2-PUP	Cont Soil Pet-RGC-Tons	24.06
5/6/2021	1602486	WESTECH CONSTRUCTION INC	168-US ALLIANCE HOLDEN OF PEAR	1347400R	25-PUP	Cont Soil Pet-RGC-Tons	24.20
5/6/2021	1602488	WESTECH CONSTRUCTION INC	168-US ALLIANCE HOLDEN OF PEAR	1347400R	427-PUP	Cont Soil Pet-RGC-Tons	29.13
5/6/2021	1602490	WESTECH CONSTRUCTION INC	168-US ALLIANCE HOLDEN OF PEAR	1347400R	389-PUP	Cont Soil Pet-RGC-Tons	29.27
5/6/2021	1602491	WESTECH CONSTRUCTION INC	168-US ALLIANCE HOLDEN OF PEAR	1347400R	89-PUP	Cont Soil Pet-RGC-Tons	27.62
5/6/2021	1602493	WESTECH CONSTRUCTION INC	168-US ALLIANCE HOLDEN OF PEAR	1347400R	517-PUP	Cont Soil Pet-RGC-Tons	28.76
5/6/2021	1602501	WESTECH CONSTRUCTION INC	168-US ALLIANCE HOLDEN OF PEAR	1347400R	409-PUP	Cont Soil Pet-RGC-Tons	24.93
5/6/2021	1602502	WESTECH CONSTRUCTION INC	168-US ALLIANCE HOLDEN OF PEAR	1347400R	7-PUP	Cont Soil Pet-RGC-Tons	23.11
5/6/2021	1602507	WESTECH CONSTRUCTION INC	168-US ALLIANCE HOLDEN OF PEAR	1347400R	33-PUP	Cont Soil Pet-RGC-Tons	24.92
5/6/2021	1602508	WESTECH CONSTRUCTION INC	168-US ALLIANCE HOLDEN OF PEAR	1347400R	29-PUP	Cont Soil Pet-RGC-Tons	24.75
5/6/2021	1602510	WESTECH CONSTRUCTION INC	168-US ALLIANCE HOLDEN OF PEAR	1347400R	320-PUP	Cont Soil Pet-RGC-Tons	27.78
5/6/2021	1602518	WESTECH CONSTRUCTION INC	168-US ALLIANCE HOLDEN OF PEAR	1347400R	D-16-PUP	Cont Soil Pet-RGC-Tons	30.18
5/6/2021	1602519	WESTECH CONSTRUCTION INC	168-US ALLIANCE HOLDEN OF PEAR	1347400R	13-PUP	Cont Soil Pet-RGC-Tons	30.82
5/6/2021	1602522	WESTECH CONSTRUCTION INC	168-US ALLIANCE HOLDEN OF PEAR	1347400R	D8-PUP	Cont Soil Pet-RGC-Tons	24.80
5/6/2021	1602527	WESTECH CONSTRUCTION INC	168-US ALLIANCE HOLDEN OF PEAR	1347400R	8009-PUP	Cont Soil Pet-RGC-Tons	29.73
5/6/2021	1602529	WESTECH CONSTRUCTION INC	168-US ALLIANCE HOLDEN OF PEAR	1347400R	D-22-PUP	Cont Soil Pet-RGC-Tons	28.06
5/6/2021	1602531	WESTECH CONSTRUCTION INC	168-US ALLIANCE HOLDEN OF PEAR	1347400R	D2-PUP	Cont Soil Pet-RGC-Tons	25.52
5/6/2021	1602536	WESTECH CONSTRUCTION INC	168-US ALLIANCE HOLDEN OF PEAR	1347400R	427-PUP	Cont Soil Pet-RGC-Tons	29.92
5/6/2021	1602537	WESTECH CONSTRUCTION INC	168-US ALLIANCE HOLDEN OF PEAR	1347400R	25-PUP	Cont Soil Pet-RGC-Tons	29.69
5/6/2021	1602539	WESTECH CONSTRUCTION INC	168-US ALLIANCE HOLDEN OF PEAR	1347400R	389-PUP	Cont Soil Pet-RGC-Tons	30.72
5/6/2021	1602540	WESTECH CONSTRUCTION INC	168-US ALLIANCE HOLDEN OF PEAR	1347400R	517-PUP	Cont Soil Pet-RGC-Tons	29.31
5/6/2021	1602541	WESTECH CONSTRUCTION INC	168-US ALLIANCE HOLDEN OF PEAR	1347400R	89-PUP	Cont Soil Pet-RGC-Tons	28.87
5/7/2021	1602577	WESTECH CONSTRUCTION INC	168-US ALLIANCE HOLDEN OF PEAR	1347400R	389-PUP	Cont Soil Pet-RGC-Tons	31.56
5/7/2021	1602578	WESTECH CONSTRUCTION INC	168-US ALLIANCE HOLDEN OF PEAR	1347400R	89-PUP	Cont Soil Pet-RGC-Tons	30.87
5/7/2021	1602579	WESTECH CONSTRUCTION INC	168-US ALLIANCE HOLDEN OF PEAR	1347400R	D-16-PUP	Cont Soil Pet-RGC-Tons	32.25
5/7/2021	1602581	WESTECH CONSTRUCTION INC	168-US ALLIANCE HOLDEN OF PEAR	1347400R	D8-PUP	Cont Soil Pet-RGC-Tons	30.18
5/7/2021	1602583	WESTECH CONSTRUCTION INC	168-US ALLIANCE HOLDEN OF PEAR	1347400R	8009-PUP	Cont Soil Pet-RGC-Tons	33.05
5/7/2021	1602587	WESTECH CONSTRUCTION INC	168-US ALLIANCE HOLDEN OF PEAR	1347400R	517-PUP	Cont Soil Pet-RGC-Tons	32.90
5/7/2021	1602589	WESTECH CONSTRUCTION INC	168-US ALLIANCE HOLDEN OF PEAR	1347400R	D2-PUP	Cont Soil Pet-RGC-Tons	27.58
5/7/2021	1602592	WESTECH CONSTRUCTION INC	168-US ALLIANCE HOLDEN OF PEAR	1347400R	D-22-PUP	Cont Soil Pet-RGC-Tons	29.35
5/7/2021	1602593	WESTECH CONSTRUCTION INC	168-US ALLIANCE HOLDEN OF PEAR	1347400R	29-PUP	Cont Soil Pet-RGC-Tons	30.26
5/7/2021	1602595	WESTECH CONSTRUCTION INC	168-US ALLIANCE HOLDEN OF PEAR	1347400R	7-PUP	Cont Soil Pet-RGC-Tons	27.23
5/7/2021	1602597	WESTECH CONSTRUCTION INC	168-US ALLIANCE HOLDEN OF PEAR	1347400R	320-PUP	Cont Soil Pet-RGC-Tons	31.04
5/7/2021	1602598	WESTECH CONSTRUCTION INC	168-US ALLIANCE HOLDEN OF PEAR	1347400R	15-PUP	Cont Soil Pet-RGC-Tons	32.13
5/7/2021	1602599	WESTECH CONSTRUCTION INC	168-US ALLIANCE HOLDEN OF PEAR	1347400R	5-PUP	Cont Soil Pet-RGC-Tons	34.97
5/7/2021	1602601	WESTECH CONSTRUCTION INC	168-US ALLIANCE HOLDEN OF PEAR	1347400R	40-PUP	Cont Soil Pet-RGC-Tons	25.53
5/7/2021	1602604	WESTECH CONSTRUCTION INC	168-US ALLIANCE HOLDEN OF PEAR	1347400R	12-PUP	Cont Soil Pet-RGC-Tons	30.83
5/7/2021	1602605	WESTECH CONSTRUCTION INC	168-US ALLIANCE HOLDEN OF PEAR	1347400R	16-PUP	Cont Soil Pet-RGC-Tons	31.01
5/7/2021	1602607	WESTECH CONSTRUCTION INC	168-US ALLIANCE HOLDEN OF PEAR	1347400R	608-PUP	Cont Soil Pet-RGC-Tons	28.31
5/7/2021	1602608	WESTECH CONSTRUCTION INC	168-US ALLIANCE HOLDEN OF PEAR	1347400R	119-PUP	Cont Soil Pet-RGC-Tons	27.32
5/7/2021	1602616	WESTECH CONSTRUCTION INC	168-US ALLIANCE HOLDEN OF PEAR	1347400R	857-PUP	Cont Soil Pet-RGC-Tons	29.56
5/7/2021	1602617	WESTECH CONSTRUCTION INC	168-US ALLIANCE HOLDEN OF PEAR	1347400R	854-PUP	Cont Soil Pet-RGC-Tons	29.26
5/7/2021	1602626	WESTECH CONSTRUCTION INC	168-US ALLIANCE HOLDEN OF PEAR	1347400R	89-PUP	Cont Soil Pet-RGC-Tons	32.10
5/7/2021	1602629	WESTECH CONSTRUCTION INC	168-US ALLIANCE HOLDEN OF PEAR	1347400R	D-16-PUP	Cont Soil Pet-RGC-Tons	27.64
5/7/2021	1602631	WESTECH CONSTRUCTION INC	168-US ALLIANCE HOLDEN OF PEAR	1347400R	389-PUP	Cont Soil Pet-RGC-Tons	29.32
5/7/2021	1602632	WESTECH CONSTRUCTION INC	168-US ALLIANCE HOLDEN OF PEAR	1347400R	D8-PUP	Cont Soil Pet-RGC-Tons	22.50
5/7/2021	1602633	WESTECH CONSTRUCTION INC	168-US ALLIANCE HOLDEN OF PEAR	1347400R	8009-PUP	Cont Soil Pet-RGC-Tons	24.41
5/7/2021	1602639	WESTECH CONSTRUCTION INC	168-US ALLIANCE HOLDEN OF PEAR	1347400R	517-PUP	Cont Soil Pet-RGC-Tons	25.17
5/7/2021	1602641	WESTECH CONSTRUCTION INC	168-US ALLIANCE HOLDEN OF PEAR	1347400R	D2-PUP	Cont Soil Pet-RGC-Tons	22.99
5/7/2021	1602643	WESTECH CONSTRUCTION INC	168-US ALLIANCE HOLDEN OF PEAR	1347400R	D-22-PUP	Cont Soil Pet-RGC-Tons	25.57
5/7/2021	1602649	WESTECH CONSTRUCTION INC	168-US ALLIANCE HOLDEN OF PEAR	1347400R	7-PUP	Cont Soil Pet-RGC-Tons	23.13
5/7/2021	1602650	WESTECH CONSTRUCTION INC	168-US ALLIANCE HOLDEN OF PEAR	1347400R	29-PUP	Cont Soil Pet-RGC-Tons	26.77
5/7/2021	1602653	WESTECH CONSTRUCTION INC	168-US ALLIANCE HOLDEN OF PEAR	1347400R	15-PUP	Cont Soil Pet-RGC-Tons	30.61
5/7/2021	1602655	WESTECH CONSTRUCTION INC	168-US ALLIANCE HOLDEN OF PEAR	1347400R	320-PUP	Cont Soil Pet-RGC-Tons	26.04
5/7/2021	1602656	WESTECH CONSTRUCTION INC	168-US ALLIANCE HOLDEN OF PEAR	1347400R	12-PUP	Cont Soil Pet-RGC-Tons	27.69
5/7/2021	1602657	WESTECH CONSTRUCTION INC	168-US ALLIANCE HOLDEN OF PEAR	1347400R	16-PUP	Cont Soil Pet-RGC-Tons	30.29
5/7/2021	1602658	WESTECH CONSTRUCTION INC	168-US ALLIANCE HOLDEN OF PEAR	1347400R	5-PUP	Cont Soil Pet-RGC-Tons	26.26
5/7/2021	1602662	WESTECH CONSTRUCTION INC	168-US ALLIANCE HOLDEN OF PEAR	1347400R	119-PUP	Cont Soil Pet-RGC-Tons	24.01
5/7/2021	1602663	WESTECH CONSTRUCTION INC	168-US ALLIANCE HOLDEN OF PEAR	1347400R	40-PUP	Cont Soil Pet-RGC-Tons	22.01
5/7/2021	1602670	WESTECH CONSTRUCTION INC	168-US ALLIANCE HOLDEN OF PEAR	1347400R	857-PUP	Cont Soil Pet-RGC-Tons	27.72
5/7/2021	1602674	WESTECH CONSTRUCTION INC	168-US ALLIANCE HOLDEN OF PEAR	1347400R	854-PUP	Cont Soil Pet-RGC-Tons	30.93
5/7/2021	1602677	WESTECH CONSTRUCTION INC	168-US ALLIANCE HOLDEN OF PEAR	1347400R	608-PUP	Cont Soil Pet-RGC-Tons	25.37
5/7/2021	1602678	WESTECH CONSTRUCTION INC	168-US ALLIANCE HOLDEN OF PEAR	1347400R	89-PUP	Cont Soil Pet-RGC-Tons	26.61
5/7/2021	1602680	WESTECH CONSTRUCTION INC	168-US ALLIANCE HOLDEN OF PEAR	1347400R	D8-PUP	Cont Soil Pet-RGC-Tons	24.24
5/7/2021	1602682	WESTECH CONSTRUCTION INC	168-US ALLIANCE HOLDEN OF PEAR	1347400R	389-PUP	Cont Soil Pet-RGC-Tons	28.52
5/7/2021	1602685	WESTECH CONSTRUCTION INC	168-US ALLIANCE HOLDEN OF PEAR	1347400R	8009-PUP	Cont Soil Pet-RGC-Tons	27.52
5/7/2021	1602686	WESTECH CONSTRUCTION INC	168-US ALLIANCE HOLDEN OF PEAR	1347400R	517-PUP	Cont Soil Pet-RGC-Tons	27.78
5/7/2021	1602688	WESTECH CONSTRUCTION INC	168-US ALLIANCE HOLDEN OF PEAR	1347400R	D2-PUP	Cont Soil Pet-RGC-Tons	25.54

5/7/2021	1602692	WESTECH CONSTRUCTION INC	168-US ALLIANCE HOLDEN OF PEAR	1347400R	D-22-PUP	Cont Soil Pet-RGC-Tons	27.47
5/7/2021	1602694	WESTECH CONSTRUCTION INC	168-US ALLIANCE HOLDEN OF PEAR	1347400R	7-PUP	Cont Soil Pet-RGC-Tons	23.59
5/7/2021	1602706	WESTECH CONSTRUCTION INC	168-US ALLIANCE HOLDEN OF PEAR	1347400R	29-PUP	Cont Soil Pet-RGC-Tons	26.04
5/7/2021	1602707	WESTECH CONSTRUCTION INC	168-US ALLIANCE HOLDEN OF PEAR	1347400R	15-PUP	Cont Soil Pet-RGC-Tons	28.27
5/7/2021	1602708	WESTECH CONSTRUCTION INC	168-US ALLIANCE HOLDEN OF PEAR	1347400R	320-PUP	Cont Soil Pet-RGC-Tons	28.11
5/7/2021	1602712	WESTECH CONSTRUCTION INC	168-US ALLIANCE HOLDEN OF PEAR	1347400R	5-PUP	Cont Soil Pet-RGC-Tons	35.46
5/7/2021	1602713	WESTECH CONSTRUCTION INC	168-US ALLIANCE HOLDEN OF PEAR	1347400R	40-PUP	Cont Soil Pet-RGC-Tons	25.19
5/7/2021	1602715	WESTECH CONSTRUCTION INC	168-US ALLIANCE HOLDEN OF PEAR	1347400R	16-PUP	Cont Soil Pet-RGC-Tons	26.99
5/7/2021	1602718	WESTECH CONSTRUCTION INC	168-US ALLIANCE HOLDEN OF PEAR	1347400R	119-PUP	Cont Soil Pet-RGC-Tons	26.40
5/7/2021	1602721	WESTECH CONSTRUCTION INC	168-US ALLIANCE HOLDEN OF PEAR	1347400R	12-PUP	Cont Soil Pet-RGC-Tons	27.37
5/7/2021	1602723	WESTECH CONSTRUCTION INC	168-US ALLIANCE HOLDEN OF PEAR	1347400R	857-PUP	Cont Soil Pet-RGC-Tons	32.83
5/7/2021	1602727	WESTECH CONSTRUCTION INC	168-US ALLIANCE HOLDEN OF PEAR	1347400R	854-PUP	Cont Soil Pet-RGC-Tons	33.26
5/7/2021	1602729	WESTECH CONSTRUCTION INC	168-US ALLIANCE HOLDEN OF PEAR	1347400R	89-PUP	Cont Soil Pet-RGC-Tons	33.40
5/7/2021	1602733	WESTECH CONSTRUCTION INC	168-US ALLIANCE HOLDEN OF PEAR	1347400R	D8-PUP	Cont Soil Pet-RGC-Tons	25.07
5/7/2021	1602734	WESTECH CONSTRUCTION INC	168-US ALLIANCE HOLDEN OF PEAR	1347400R	608-PUP	Cont Soil Pet-RGC-Tons	26.20
5/7/2021	1602739	WESTECH CONSTRUCTION INC	168-US ALLIANCE HOLDEN OF PEAR	1347400R	8009-PUP	Cont Soil Pet-RGC-Tons	23.84
5/7/2021	1602743	WESTECH CONSTRUCTION INC	168-US ALLIANCE HOLDEN OF PEAR	1347400R	389-PUP	Cont Soil Pet-RGC-Tons	28.45
5/7/2021	1602744	WESTECH CONSTRUCTION INC	168-US ALLIANCE HOLDEN OF PEAR	1347400R	517-PUP	Cont Soil Pet-RGC-Tons	29.47
5/7/2021	1602745	WESTECH CONSTRUCTION INC	168-US ALLIANCE HOLDEN OF PEAR	1347400R	D2-PUP	Cont Soil Pet-RGC-Tons	25.60
5/7/2021	1602748	WESTECH CONSTRUCTION INC	168-US ALLIANCE HOLDEN OF PEAR	1347400R	D-22-PUP	Cont Soil Pet-RGC-Tons	27.21
5/7/2021	1602754	WESTECH CONSTRUCTION INC	168-US ALLIANCE HOLDEN OF PEAR	1347400R	7-PUP	Cont Soil Pet-RGC-Tons	23.61
5/7/2021	1602765	WESTECH CONSTRUCTION INC	168-US ALLIANCE HOLDEN OF PEAR	1347400R	29-PUP	Cont Soil Pet-RGC-Tons	28.94
5/7/2021	1602767	WESTECH CONSTRUCTION INC	168-US ALLIANCE HOLDEN OF PEAR	1347400R	15-PUP	Cont Soil Pet-RGC-Tons	28.95
5/7/2021	1602776	WESTECH CONSTRUCTION INC	168-US ALLIANCE HOLDEN OF PEAR	1347400R	320-PUP	Cont Soil Pet-RGC-Tons	26.79
5/7/2021	1602777	WESTECH CONSTRUCTION INC	168-US ALLIANCE HOLDEN OF PEAR	1347400R	40-PUP	Cont Soil Pet-RGC-Tons	25.75
5/7/2021	1602779	WESTECH CONSTRUCTION INC	168-US ALLIANCE HOLDEN OF PEAR	1347400R	12-PUP	Cont Soil Pet-RGC-Tons	29.00
5/7/2021	1602780	WESTECH CONSTRUCTION INC	168-US ALLIANCE HOLDEN OF PEAR	1347400R	16-PUP	Cont Soil Pet-RGC-Tons	29.92
5/7/2021	1602782	WESTECH CONSTRUCTION INC	168-US ALLIANCE HOLDEN OF PEAR	1347400R	5-PUP	Cont Soil Pet-RGC-Tons	31.81
5/7/2021	1602784	WESTECH CONSTRUCTION INC	168-US ALLIANCE HOLDEN OF PEAR	1347400R	857-PUP	Cont Soil Pet-RGC-Tons	32.29
5/7/2021	1602785	WESTECH CONSTRUCTION INC	168-US ALLIANCE HOLDEN OF PEAR	1347400R	119-PUP	Cont Soil Pet-RGC-Tons	28.80
5/10/2021	1602850	WESTECH CONSTRUCTION INC	168-US ALLIANCE HOLDEN OF PEAR	1347400R	8010-PUP	Cont Soil Pet-RGC-Tons	36.93
5/10/2021	1602851	WESTECH CONSTRUCTION INC	168-US ALLIANCE HOLDEN OF PEAR	1347400R	D8-PUP	Cont Soil Pet-RGC-Tons	25.46
5/10/2021	1602853	WESTECH CONSTRUCTION INC	168-US ALLIANCE HOLDEN OF PEAR	1347400R	D2-PUP	Cont Soil Pet-RGC-Tons	28.11
5/10/2021	1602859	WESTECH CONSTRUCTION INC	168-US ALLIANCE HOLDEN OF PEAR	1347400R	D-16-PUP	Cont Soil Pet-RGC-Tons	32.63
5/10/2021	1602862	WESTECH CONSTRUCTION INC	168-US ALLIANCE HOLDEN OF PEAR	1347400R	389-PUP	Cont Soil Pet-RGC-Tons	31.00
5/10/2021	1602866	WESTECH CONSTRUCTION INC	168-US ALLIANCE HOLDEN OF PEAR	1347400R	89-PUP	Cont Soil Pet-RGC-Tons	32.01
5/10/2021	1602871	WESTECH CONSTRUCTION INC	168-US ALLIANCE HOLDEN OF PEAR	1347400R	15-PUP	Cont Soil Pet-RGC-Tons	33.38
5/10/2021	1602872	WESTECH CONSTRUCTION INC	168-US ALLIANCE HOLDEN OF PEAR	1347400R	29-PUP	Cont Soil Pet-RGC-Tons	28.71
5/10/2021	1602874	WESTECH CONSTRUCTION INC	168-US ALLIANCE HOLDEN OF PEAR	1347400R	7-PUP	Cont Soil Pet-RGC-Tons	24.57
5/10/2021	1602877	WESTECH CONSTRUCTION INC	168-US ALLIANCE HOLDEN OF PEAR	1347400R	517-PUP	Cont Soil Pet-RGC-Tons	31.70
5/10/2021	1602879	WESTECH CONSTRUCTION INC	168-US ALLIANCE HOLDEN OF PEAR	1347400R	5-PUP	Cont Soil Pet-RGC-Tons	30.91
5/10/2021	1602880	WESTECH CONSTRUCTION INC	168-US ALLIANCE HOLDEN OF PEAR	1347400R	24-PUP	Cont Soil Pet-RGC-Tons	28.51
5/10/2021	1602887	WESTECH CONSTRUCTION INC	168-US ALLIANCE HOLDEN OF PEAR	1347400R	409-PUP	Cont Soil Pet-RGC-Tons	23.16
5/10/2021	1602890	WESTECH CONSTRUCTION INC	168-US ALLIANCE HOLDEN OF PEAR	1347400R	25-PUP	Cont Soil Pet-RGC-Tons	26.89
5/10/2021	1602895	WESTECH CONSTRUCTION INC	168-US ALLIANCE HOLDEN OF PEAR	1347400R	148-PUP	Cont Soil Pet-RGC-Tons	28.52
5/10/2021	1602904	WESTECH CONSTRUCTION INC	168-US ALLIANCE HOLDEN OF PEAR	1347400R	427-PUP	Cont Soil Pet-RGC-Tons	31.93
5/10/2021	1602905	WESTECH CONSTRUCTION INC	168-US ALLIANCE HOLDEN OF PEAR	1347400R	206	Cont Soil Pet-RGC-Tons	31.56
5/10/2021	1602908	WESTECH CONSTRUCTION INC	168-US ALLIANCE HOLDEN OF PEAR	1347400R	40-PUP	Cont Soil Pet-RGC-Tons	24.38
5/10/2021	1602909	WESTECH CONSTRUCTION INC	168-US ALLIANCE HOLDEN OF PEAR	1347400R	119-PUP	Cont Soil Pet-RGC-Tons	30.69
5/10/2021	1602912	WESTECH CONSTRUCTION INC	168-US ALLIANCE HOLDEN OF PEAR	1347400R	8010-PUP	Cont Soil Pet-RGC-Tons	35.46
5/10/2021	1602914	WESTECH CONSTRUCTION INC	168-US ALLIANCE HOLDEN OF PEAR	1347400R	D8-PUP	Cont Soil Pet-RGC-Tons	28.37
5/10/2021	1602917	WESTECH CONSTRUCTION INC	168-US ALLIANCE HOLDEN OF PEAR	1347400R	D2-PUP	Cont Soil Pet-RGC-Tons	26.25
5/10/2021	1602920	WESTECH CONSTRUCTION INC	168-US ALLIANCE HOLDEN OF PEAR	1347400R	D-16-PUP	Cont Soil Pet-RGC-Tons	30.70
5/10/2021	1602923	WESTECH CONSTRUCTION INC	168-US ALLIANCE HOLDEN OF PEAR	1347400R	389-PUP	Cont Soil Pet-RGC-Tons	29.70
5/10/2021	1602924	WESTECH CONSTRUCTION INC	168-US ALLIANCE HOLDEN OF PEAR	1347400R	89-PUP	Cont Soil Pet-RGC-Tons	32.13
5/10/2021	1602929	WESTECH CONSTRUCTION INC	168-US ALLIANCE HOLDEN OF PEAR	1347400R	002-PUP	Cont Soil Pet-RGC-Tons	30.91
5/10/2021	1602930	WESTECH CONSTRUCTION INC	168-US ALLIANCE HOLDEN OF PEAR	1347400R	29-PUP	Cont Soil Pet-RGC-Tons	28.18
5/10/2021	1602934	WESTECH CONSTRUCTION INC	168-US ALLIANCE HOLDEN OF PEAR	1347400R	7-PUP	Cont Soil Pet-RGC-Tons	23.44
5/10/2021	1602937	WESTECH CONSTRUCTION INC	168-US ALLIANCE HOLDEN OF PEAR	1347400R	15-PUP	Cont Soil Pet-RGC-Tons	33.90
5/10/2021	1602942	WESTECH CONSTRUCTION INC	168-US ALLIANCE HOLDEN OF PEAR	1347400R	517-PUP	Cont Soil Pet-RGC-Tons	34.13
5/10/2021	1602946	WESTECH CONSTRUCTION INC	168-US ALLIANCE HOLDEN OF PEAR	1347400R	24-PUP	Cont Soil Pet-RGC-Tons	31.99
5/10/2021	1602950	WESTECH CONSTRUCTION INC	168-US ALLIANCE HOLDEN OF PEAR	1347400R	5-PUP	Cont Soil Pet-RGC-Tons	32.98
5/10/2021	1602951	WESTECH CONSTRUCTION INC	168-US ALLIANCE HOLDEN OF PEAR	1347400R	409-PUP	Cont Soil Pet-RGC-Tons	24.74
5/10/2021	1602956	WESTECH CONSTRUCTION INC	168-US ALLIANCE HOLDEN OF PEAR	1347400R	148-PUP	Cont Soil Pet-RGC-Tons	30.33
5/10/2021	1602959	WESTECH CONSTRUCTION INC	168-US ALLIANCE HOLDEN OF PEAR	1347400R	25-PUP	Cont Soil Pet-RGC-Tons	28.85
5/10/2021	1602960	WESTECH CONSTRUCTION INC	168-US ALLIANCE HOLDEN OF PEAR	1347400R	119-PUP	Cont Soil Pet-RGC-Tons	29.45
5/10/2021	1602962	WESTECH CONSTRUCTION INC	168-US ALLIANCE HOLDEN OF PEAR	1347400R	427-PUP	Cont Soil Pet-RGC-Tons	32.89
5/10/2021	1602966	WESTECH CONSTRUCTION INC	168-US ALLIANCE HOLDEN OF PEAR	1347400R	40-PUP	Cont Soil Pet-RGC-Tons	24.85
5/10/2021	1602967	WESTECH CONSTRUCTION INC	168-US ALLIANCE HOLDEN OF PEAR	1347400R	206	Cont Soil Pet-RGC-Tons	26.32
5/10/2021	1602971	WESTECH CONSTRUCTION INC	168-US ALLIANCE HOLDEN OF PEAR	1347400R	8010-PUP	Cont Soil Pet-RGC-Tons	31.35
5/10/2021	1602973	WESTECH CONSTRUCTION INC	168-US ALLIANCE HOLDEN OF PEAR	1347400R	D8-PUP	Cont Soil Pet-RGC-Tons	27.25
5/10/2021	1602976	WESTECH CONSTRUCTION INC	168-US ALLIANCE HOLDEN OF PEAR	1347400R	D2-PUP	Cont Soil Pet-RGC-Tons	28.85
5/10/2021	1602979	WESTECH CONSTRUCTION INC	168-US ALLIANCE HOLDEN OF PEAR	1347400R	D-16-PUP	Cont Soil Pet-RGC-Tons	33.80
5/10/2021	1602980	WESTECH CONSTRUCTION INC	168-US ALLIANCE HOLDEN OF PEAR	1347400R	389-PUP	Cont Soil Pet-RGC-Tons	29.86
5/10/2021	1602982	WESTECH CONSTRUCTION INC	168-US ALLIANCE HOLDEN OF PEAR	1347400R	89-PUP	Cont Soil Pet-RGC-Tons	32.69
5/10/2021	1602988	WESTECH CONSTRUCTION INC	168-US ALLIANCE HOLDEN OF PEAR	1347400R	29-PUP	Cont Soil Pet-RGC-Tons	31.98
5/10/2021	1602990	WESTECH CONSTRUCTION INC	168-US ALLIANCE HOLDEN OF PEAR	1347400R	7-PUP	Cont Soil Pet-RGC-Tons	27.01
5/10/2021	1602991	WESTECH CONSTRUCTION INC	168-US ALLIANCE HOLDEN OF PEAR	1347400R	15-PUP	Cont Soil Pet-RGC-Tons	34.07
5/10/2021	1602992	WESTECH CONSTRUCTION INC	168-US ALLIANCE HOLDEN OF PEAR	1347400R	517-PUP	Cont Soil Pet-RGC-Tons	31.67

5/10/2021	1602993	WESTECH CONSTRUCTION INC	168-US ALLIANCE HOLDEN OF PEAR	1347400R	24-PUP	Cont Soil Pet-RGC-Tons	31.59
5/10/2021	1602995	WESTECH CONSTRUCTION INC	168-US ALLIANCE HOLDEN OF PEAR	1347400R	5-PUP	Cont Soil Pet-RGC-Tons	30.94
5/10/2021	1602997	WESTECH CONSTRUCTION INC	168-US ALLIANCE HOLDEN OF PEAR	1347400R	409-PUP	Cont Soil Pet-RGC-Tons	24.87
5/10/2021	1602999	WESTECH CONSTRUCTION INC	168-US ALLIANCE HOLDEN OF PEAR	1347400R	148-PUP	Cont Soil Pet-RGC-Tons	30.00
5/10/2021	1603002	WESTECH CONSTRUCTION INC	168-US ALLIANCE HOLDEN OF PEAR	1347400R	25-PUP	Cont Soil Pet-RGC-Tons	29.37
5/10/2021	1603005	WESTECH CONSTRUCTION INC	168-US ALLIANCE HOLDEN OF PEAR	1347400R	427-PUP	Cont Soil Pet-RGC-Tons	33.88
5/10/2021	1603007	WESTECH CONSTRUCTION INC	168-US ALLIANCE HOLDEN OF PEAR	1347400R	119-PUP	Cont Soil Pet-RGC-Tons	29.26
5/10/2021	1603009	WESTECH CONSTRUCTION INC	168-US ALLIANCE HOLDEN OF PEAR	1347400R	206	Cont Soil Pet-RGC-Tons	28.46
5/10/2021	1603014	WESTECH CONSTRUCTION INC	168-US ALLIANCE HOLDEN OF PEAR	1347400R	40-PUP	Cont Soil Pet-RGC-Tons	24.45
5/10/2021	1603025	WESTECH CONSTRUCTION INC	168-US ALLIANCE HOLDEN OF PEAR	1347400R	D8-PUP	Cont Soil Pet-RGC-Tons	29.86
5/10/2021	1603026	WESTECH CONSTRUCTION INC	168-US ALLIANCE HOLDEN OF PEAR	1347400R	8010-PUP	Cont Soil Pet-RGC-Tons	35.01
5/10/2021	1603031	WESTECH CONSTRUCTION INC	168-US ALLIANCE HOLDEN OF PEAR	1347400R	D2-PUP	Cont Soil Pet-RGC-Tons	29.57
5/10/2021	1603032	WESTECH CONSTRUCTION INC	168-US ALLIANCE HOLDEN OF PEAR	1347400R	D-16-PUP	Cont Soil Pet-RGC-Tons	30.17
5/10/2021	1603034	WESTECH CONSTRUCTION INC	168-US ALLIANCE HOLDEN OF PEAR	1347400R	389-PUP	Cont Soil Pet-RGC-Tons	33.09
5/10/2021	1603036	WESTECH CONSTRUCTION INC	168-US ALLIANCE HOLDEN OF PEAR	1347400R	89-PUP	Cont Soil Pet-RGC-Tons	32.41
5/10/2021	1603037	WESTECH CONSTRUCTION INC	168-US ALLIANCE HOLDEN OF PEAR	1347400R	15-PUP	Cont Soil Pet-RGC-Tons	29.52
5/10/2021	1603038	WESTECH CONSTRUCTION INC	168-US ALLIANCE HOLDEN OF PEAR	1347400R	29-PUP	Cont Soil Pet-RGC-Tons	25.50
5/10/2021	1603040	WESTECH CONSTRUCTION INC	168-US ALLIANCE HOLDEN OF PEAR	1347400R	7-PUP	Cont Soil Pet-RGC-Tons	22.56
5/10/2021	1603044	WESTECH CONSTRUCTION INC	168-US ALLIANCE HOLDEN OF PEAR	1347400R	517-PUP	Cont Soil Pet-RGC-Tons	33.62
5/10/2021	1603051	WESTECH CONSTRUCTION INC	168-US ALLIANCE HOLDEN OF PEAR	1347400R	409-PUP	Cont Soil Pet-RGC-Tons	25.36
5/10/2021	1603052	WESTECH CONSTRUCTION INC	168-US ALLIANCE HOLDEN OF PEAR	1347400R	5-PUP	Cont Soil Pet-RGC-Tons	30.10
5/10/2021	1603053	WESTECH CONSTRUCTION INC	168-US ALLIANCE HOLDEN OF PEAR	1347400R	148-PUP	Cont Soil Pet-RGC-Tons	29.30
5/10/2021	1603056	WESTECH CONSTRUCTION INC	168-US ALLIANCE HOLDEN OF PEAR	1347400R	119-PUP	Cont Soil Pet-RGC-Tons	26.91
5/10/2021	1603057	WESTECH CONSTRUCTION INC	168-US ALLIANCE HOLDEN OF PEAR	1347400R	25-PUP	Cont Soil Pet-RGC-Tons	27.87
5/10/2021	1603060	WESTECH CONSTRUCTION INC	168-US ALLIANCE HOLDEN OF PEAR	1347400R	427-PUP	Cont Soil Pet-RGC-Tons	29.66
5/10/2021	1603062	WESTECH CONSTRUCTION INC	168-US ALLIANCE HOLDEN OF PEAR	1347400R	206	Cont Soil Pet-RGC-Tons	28.80
5/11/2021	1603107	WESTECH CONSTRUCTION INC	168-US ALLIANCE HOLDEN OF PEAR	1347400R	389-PUP	Cont Soil Pet-RGC-Tons	29.35
5/11/2021	1603108	WESTECH CONSTRUCTION INC	168-US ALLIANCE HOLDEN OF PEAR	1347400R	D8-PUP	Cont Soil Pet-RGC-Tons	26.17
5/11/2021	1603111	WESTECH CONSTRUCTION INC	168-US ALLIANCE HOLDEN OF PEAR	1347400R	1296-PUP	Cont Soil Pet-RGC-Tons	31.48
5/11/2021	1603117	WESTECH CONSTRUCTION INC	168-US ALLIANCE HOLDEN OF PEAR	1347400R	15-PUP	Cont Soil Pet-RGC-Tons	28.78
5/11/2021	1603118	WESTECH CONSTRUCTION INC	168-US ALLIANCE HOLDEN OF PEAR	1347400R	40-PUP	Cont Soil Pet-RGC-Tons	22.76
5/11/2021	1603120	WESTECH CONSTRUCTION INC	168-US ALLIANCE HOLDEN OF PEAR	1347400R	D2-PUP	Cont Soil Pet-RGC-Tons	26.80
5/11/2021	1603125	WESTECH CONSTRUCTION INC	168-US ALLIANCE HOLDEN OF PEAR	1347400R	D-16-PUP	Cont Soil Pet-RGC-Tons	30.90
5/11/2021	1603126	WESTECH CONSTRUCTION INC	168-US ALLIANCE HOLDEN OF PEAR	1347400R	23-PUP	Cont Soil Pet-RGC-Tons	34.48
5/11/2021	1603127	WESTECH CONSTRUCTION INC	168-US ALLIANCE HOLDEN OF PEAR	1347400R	D-7 PUP	Cont Soil Pet-RGC-Tons	26.33
5/11/2021	1603129	WESTECH CONSTRUCTION INC	168-US ALLIANCE HOLDEN OF PEAR	1347400R	148-PUP	Cont Soil Pet-RGC-Tons	28.48
5/11/2021	1603131	WESTECH CONSTRUCTION INC	168-US ALLIANCE HOLDEN OF PEAR	1347400R	119-PUP	Cont Soil Pet-RGC-Tons	27.12
5/11/2021	1603132	WESTECH CONSTRUCTION INC	168-US ALLIANCE HOLDEN OF PEAR	1347400R	25-PUP	Cont Soil Pet-RGC-Tons	28.02
5/11/2021	1603133	WESTECH CONSTRUCTION INC	168-US ALLIANCE HOLDEN OF PEAR	1347400R	401-PUP	Cont Soil Pet-RGC-Tons	22.32
5/11/2021	1603136	WESTECH CONSTRUCTION INC	168-US ALLIANCE HOLDEN OF PEAR	1347400R	7-PUP	Cont Soil Pet-RGC-Tons	24.17
5/11/2021	1603137	WESTECH CONSTRUCTION INC	168-US ALLIANCE HOLDEN OF PEAR	1347400R	427-PUP	Cont Soil Pet-RGC-Tons	32.34
5/11/2021	1603140	WESTECH CONSTRUCTION INC	168-US ALLIANCE HOLDEN OF PEAR	1347400R	302-PUP	Cont Soil Pet-RGC-Tons	34.23
5/11/2021	1603149	WESTECH CONSTRUCTION INC	168-US ALLIANCE HOLDEN OF PEAR	1347400R	8009-PUP	Cont Soil Pet-RGC-Tons	31.53
5/11/2021	1603153	WESTECH CONSTRUCTION INC	168-US ALLIANCE HOLDEN OF PEAR	1347400R	163-WITH PUP	Cont Soil Pet-RGC-Tons	32.89
5/11/2021	1603154	WESTECH CONSTRUCTION INC	168-US ALLIANCE HOLDEN OF PEAR	1347400R	624017-PUP	Cont Soil Pet-RGC-Tons	33.34
5/11/2021	1603160	WESTECH CONSTRUCTION INC	168-US ALLIANCE HOLDEN OF PEAR	1347400R	D8-PUP	Cont Soil Pet-RGC-Tons	25.65
5/11/2021	1603164	WESTECH CONSTRUCTION INC	168-US ALLIANCE HOLDEN OF PEAR	1347400R	389-PUP	Cont Soil Pet-RGC-Tons	29.32
5/11/2021	1603167	WESTECH CONSTRUCTION INC	168-US ALLIANCE HOLDEN OF PEAR	1347400R	15-PUP	Cont Soil Pet-RGC-Tons	31.30
5/11/2021	1603170	WESTECH CONSTRUCTION INC	168-US ALLIANCE HOLDEN OF PEAR	1347400R	1296-PUP	Cont Soil Pet-RGC-Tons	32.19
5/11/2021	1603175	WESTECH CONSTRUCTION INC	168-US ALLIANCE HOLDEN OF PEAR	1347400R	40-PUP	Cont Soil Pet-RGC-Tons	25.95
5/11/2021	1603178	WESTECH CONSTRUCTION INC	168-US ALLIANCE HOLDEN OF PEAR	1347400R	D2-PUP	Cont Soil Pet-RGC-Tons	27.47
5/11/2021	1603182	WESTECH CONSTRUCTION INC	168-US ALLIANCE HOLDEN OF PEAR	1347400R	D-16-PUP	Cont Soil Pet-RGC-Tons	33.81
5/11/2021	1603183	WESTECH CONSTRUCTION INC	168-US ALLIANCE HOLDEN OF PEAR	1347400R	23-PUP	Cont Soil Pet-RGC-Tons	34.05
5/11/2021	1603185	WESTECH CONSTRUCTION INC	168-US ALLIANCE HOLDEN OF PEAR	1347400R	D-7 PUP	Cont Soil Pet-RGC-Tons	28.29
5/11/2021	1603188	WESTECH CONSTRUCTION INC	168-US ALLIANCE HOLDEN OF PEAR	1347400R	148-PUP	Cont Soil Pet-RGC-Tons	32.60
5/11/2021	1603192	WESTECH CONSTRUCTION INC	168-US ALLIANCE HOLDEN OF PEAR	1347400R	25-PUP	Cont Soil Pet-RGC-Tons	30.17
5/11/2021	1603195	WESTECH CONSTRUCTION INC	168-US ALLIANCE HOLDEN OF PEAR	1347400R	401-PUP	Cont Soil Pet-RGC-Tons	23.26
5/11/2021	1603198	WESTECH CONSTRUCTION INC	168-US ALLIANCE HOLDEN OF PEAR	1347400R	427-PUP	Cont Soil Pet-RGC-Tons	31.52
5/11/2021	1603199	WESTECH CONSTRUCTION INC	168-US ALLIANCE HOLDEN OF PEAR	1347400R	7-PUP	Cont Soil Pet-RGC-Tons	24.65
5/11/2021	1603206	WESTECH CONSTRUCTION INC	168-US ALLIANCE HOLDEN OF PEAR	1347400R	8009-PUP	Cont Soil Pet-RGC-Tons	27.34
5/11/2021	1603208	WESTECH CONSTRUCTION INC	168-US ALLIANCE HOLDEN OF PEAR	1347400R	624017-pup	Cont Soil Pet-RGC-Tons	34.29
5/11/2021	1603211	WESTECH CONSTRUCTION INC	168-US ALLIANCE HOLDEN OF PEAR	1347400R	163-WITH PUP	Cont Soil Pet-RGC-Tons	34.41
5/11/2021	1603212	WESTECH CONSTRUCTION INC	168-US ALLIANCE HOLDEN OF PEAR	1347400R	302-PUP	Cont Soil Pet-RGC-Tons	31.76
5/11/2021	1603215	WESTECH CONSTRUCTION INC	168-US ALLIANCE HOLDEN OF PEAR	1347400R	D8-PUP	Cont Soil Pet-RGC-Tons	27.36
5/11/2021	1603216	WESTECH CONSTRUCTION INC	168-US ALLIANCE HOLDEN OF PEAR	1347400R	15-PUP	Cont Soil Pet-RGC-Tons	29.98
5/11/2021	1603217	WESTECH CONSTRUCTION INC	168-US ALLIANCE HOLDEN OF PEAR	1347400R	389-PUP	Cont Soil Pet-RGC-Tons	30.38
5/11/2021	1603221	WESTECH CONSTRUCTION INC	168-US ALLIANCE HOLDEN OF PEAR	1347400R	40-PUP	Cont Soil Pet-RGC-Tons	23.94
5/11/2021	1603224	WESTECH CONSTRUCTION INC	168-US ALLIANCE HOLDEN OF PEAR	1347400R	1296-PUP	Cont Soil Pet-RGC-Tons	31.25
5/11/2021	1603225	WESTECH CONSTRUCTION INC	168-US ALLIANCE HOLDEN OF PEAR	1347400R	D2-PUP	Cont Soil Pet-RGC-Tons	23.55
5/11/2021	1603228	WESTECH CONSTRUCTION INC	168-US ALLIANCE HOLDEN OF PEAR	1347400R	D-16-PUP	Cont Soil Pet-RGC-Tons	29.29
5/11/2021	1603229	WESTECH CONSTRUCTION INC	168-US ALLIANCE HOLDEN OF PEAR	1347400R	8007-SOLO	Cont Soil Pet-RGC-Tons	33.50
5/11/2021	1603230	WESTECH CONSTRUCTION INC	168-US ALLIANCE HOLDEN OF PEAR	1347400R	23-PUP	Cont Soil Pet-RGC-Tons	27.67
5/11/2021	1603232	WESTECH CONSTRUCTION INC	168-US ALLIANCE HOLDEN OF PEAR	1347400R	D-7 PUP	Cont Soil Pet-RGC-Tons	25.88
5/11/2021	1603236	WESTECH CONSTRUCTION INC	168-US ALLIANCE HOLDEN OF PEAR	1347400R	148-PUP	Cont Soil Pet-RGC-Tons	26.47
5/11/2021	1603237	WESTECH CONSTRUCTION INC	168-US ALLIANCE HOLDEN OF PEAR	1347400R	25-PUP	Cont Soil Pet-RGC-Tons	27.12
5/11/2021	1603238	WESTECH CONSTRUCTION INC	168-US ALLIANCE HOLDEN OF PEAR	1347400R	401-PUP	Cont Soil Pet-RGC-Tons	21.75
5/11/2021	1603244	WESTECH CONSTRUCTION INC	168-US ALLIANCE HOLDEN OF PEAR	1347400R	427-PUP	Cont Soil Pet-RGC-Tons	29.21
5/11/2021	1603246	WESTECH CONSTRUCTION INC	168-US ALLIANCE HOLDEN OF PEAR	1347400R	7-PUP	Cont Soil Pet-RGC-Tons	24.83
5/11/2021	1603252	WESTECH CONSTRUCTION INC	168-US ALLIANCE HOLDEN OF PEAR	1347400R	8009-PUP	Cont Soil Pet-RGC-Tons	30.15

5/11/2021	1603262	WESTECH CONSTRUCTION INC	168-US ALLIANCE HOLDEN OF PEAR	1347400R	624017-pup	Cont Soil Pet-RGC-Tons	33.21
5/11/2021	1603265	WESTECH CONSTRUCTION INC	168-US ALLIANCE HOLDEN OF PEAR	1347400R	D8-PUP	Cont Soil Pet-RGC-Tons	25.68
5/11/2021	1603266	WESTECH CONSTRUCTION INC	168-US ALLIANCE HOLDEN OF PEAR	1347400R	15-PUP	Cont Soil Pet-RGC-Tons	34.42
5/11/2021	1603267	WESTECH CONSTRUCTION INC	168-US ALLIANCE HOLDEN OF PEAR	1347400R	389-PUP	Cont Soil Pet-RGC-Tons	28.63
5/11/2021	1603268	WESTECH CONSTRUCTION INC	168-US ALLIANCE HOLDEN OF PEAR	1347400R	302-PUP	Cont Soil Pet-RGC-Tons	33.24
5/11/2021	1603269	WESTECH CONSTRUCTION INC	168-US ALLIANCE HOLDEN OF PEAR	1347400R	40-PUP	Cont Soil Pet-RGC-Tons	21.98
5/11/2021	1603275	WESTECH CONSTRUCTION INC	168-US ALLIANCE HOLDEN OF PEAR	1347400R	1296-PUP	Cont Soil Pet-RGC-Tons	29.46
5/11/2021	1603278	WESTECH CONSTRUCTION INC	168-US ALLIANCE HOLDEN OF PEAR	1347400R	D2-PUP	Cont Soil Pet-RGC-Tons	25.90
5/11/2021	1603279	WESTECH CONSTRUCTION INC	168-US ALLIANCE HOLDEN OF PEAR	1347400R	D-16-PUP	Cont Soil Pet-RGC-Tons	25.78
5/11/2021	1603280	WESTECH CONSTRUCTION INC	168-US ALLIANCE HOLDEN OF PEAR	1347400R	8007-PUP	Cont Soil Pet-RGC-Tons	26.74
5/11/2021	1603283	WESTECH CONSTRUCTION INC	168-US ALLIANCE HOLDEN OF PEAR	1347400R	163-WITH PUP	Cont Soil Pet-RGC-Tons	24.97
5/12/2021	1603396	WESTECH CONSTRUCTION INC	168-US ALLIANCE HOLDEN OF PEAR	1347400R	8009-PUP	Cont Soil Pet-RGC-Tons	8.19
5/12/2021	1603397	WESTECH CONSTRUCTION INC	168-US ALLIANCE HOLDEN OF PEAR	1347400R	8009-PUP	Cont Soil Pet-RGC-Tons	21.30
5/14/2021	1603695	WESTECH CONSTRUCTION INC	168-US ALLIANCE HOLDEN OF PEAR	1347400R	8009-PUP	Cont Soil Pet-RGC-Tons	32.47
5/14/2021	1603698	WESTECH CONSTRUCTION INC	168-US ALLIANCE HOLDEN OF PEAR	1347400R	40-PUP	Cont Soil Pet-RGC-Tons	23.88
5/14/2021	1603732	WESTECH CONSTRUCTION INC	168-US ALLIANCE HOLDEN OF PEAR	1347400R	8009-PUP	Cont Soil Pet-RGC-Tons	31.74
5/14/2021	1603739	WESTECH CONSTRUCTION INC	168-US ALLIANCE HOLDEN OF PEAR	1347400R	40-PUP	Cont Soil Pet-RGC-Tons	26.42
5/14/2021	1603765	WESTECH CONSTRUCTION INC	168-US ALLIANCE HOLDEN OF PEAR	1347400R	8009-PUP	Cont Soil Pet-RGC-Tons	25.18
5/14/2021	1603771	WESTECH CONSTRUCTION INC	168-US ALLIANCE HOLDEN OF PEAR	1347400R	40-PUP	Cont Soil Pet-RGC-Tons	24.49
5/18/2021	1604100	WESTECH CONSTRUCTION INC	168-US ALLIANCE HOLDEN OF PEAR	1347400R	8009-SOLO	Cont Soil Pet-RGC-Tons	16.25
5/18/2021	1604134	WESTECH CONSTRUCTION INC	168-US ALLIANCE HOLDEN OF PEAR	1347400R	8009-SOLO	Cont Soil Pet-RGC-Tons	18.92
5/25/2021	1604900	WESTECH CONSTRUCTION INC	168-US ALLIANCE HOLDEN OF PEAR	1347400R	8013-SOLO	Cont Soil Pet-RGC-Tons	19.35
5/25/2021	1604908	WESTECH CONSTRUCTION INC	168-US ALLIANCE HOLDEN OF PEAR	1347400R	16-SUPER SOLO	Cont Soil Pet-RGC-Tons	17.94
5/25/2021	1604932	WESTECH CONSTRUCTION INC	168-US ALLIANCE HOLDEN OF PEAR	1347400R	8013-SOLO	Cont Soil Pet-RGC-Tons	20.60
5/25/2021	1604941	WESTECH CONSTRUCTION INC	168-US ALLIANCE HOLDEN OF PEAR	1347400R	16-SUPER SOLO	Cont Soil Pet-RGC-Tons	17.90
5/25/2021	1604949	WESTECH CONSTRUCTION INC	168-US ALLIANCE HOLDEN OF PEAR	1347400R	12-SOLO	Cont Soil Pet-RGC-Tons	19.18
5/25/2021	1604954	WESTECH CONSTRUCTION INC	168-US ALLIANCE HOLDEN OF PEAR	1347400R	8013-SOLO	Cont Soil Pet-RGC-Tons	22.88
5/25/2021	1604965	WESTECH CONSTRUCTION INC	168-US ALLIANCE HOLDEN OF PEAR	1347400R	16-SUPER SOLO	Cont Soil Pet-RGC-Tons	18.65
5/25/2021	1604981	WESTECH CONSTRUCTION INC	168-US ALLIANCE HOLDEN OF PEAR	1347400R	12-SOLO	Cont Soil Pet-RGC-Tons	18.88
5/25/2021	1604985	WESTECH CONSTRUCTION INC	168-US ALLIANCE HOLDEN OF PEAR	1347400R	16-SUPER SOLO	Cont Soil Pet-RGC-Tons	18.86
5/25/2021	1604996	WESTECH CONSTRUCTION INC	168-US ALLIANCE HOLDEN OF PEAR	1347400R	12-SOLO	Cont Soil Pet-RGC-Tons	20.07
5/26/2021	1605033	WESTECH CONSTRUCTION INC	168-US ALLIANCE HOLDEN OF PEAR	1347400R	8013-SOLO	Cont Soil Pet-RGC-Tons	21.13
5/26/2021	1605036	WESTECH CONSTRUCTION INC	168-US ALLIANCE HOLDEN OF PEAR	1347400R	16-SUPER SOLO	Cont Soil Pet-RGC-Tons	15.44
5/26/2021	1605041	WESTECH CONSTRUCTION INC	168-US ALLIANCE HOLDEN OF PEAR	1347400R	122	Cont Soil Pet-RGC-Tons	19.50
5/26/2021	1605072	WESTECH CONSTRUCTION INC	168-US ALLIANCE HOLDEN OF PEAR	1347400R	8013-SOLO	Cont Soil Pet-RGC-Tons	21.91
5/26/2021	1605078	WESTECH CONSTRUCTION INC	168-US ALLIANCE HOLDEN OF PEAR	1347400R	16-SUPER SOLO	Cont Soil Pet-RGC-Tons	14.06
5/26/2021	1605081	WESTECH CONSTRUCTION INC	168-US ALLIANCE HOLDEN OF PEAR	1347400R	122	Cont Soil Pet-RGC-Tons	16.40
5/26/2021	1605095	WESTECH CONSTRUCTION INC	168-US ALLIANCE HOLDEN OF PEAR	1347400R	8013-SOLO	Cont Soil Pet-RGC-Tons	21.80
5/26/2021	1605103	WESTECH CONSTRUCTION INC	168-US ALLIANCE HOLDEN OF PEAR	1347400R	16-SUPER SOLO	Cont Soil Pet-RGC-Tons	20.87
5/26/2021	1605107	WESTECH CONSTRUCTION INC	168-US ALLIANCE HOLDEN OF PEAR	1347400R	122	Cont Soil Pet-RGC-Tons	18.66
5/26/2021	1605128	WESTECH CONSTRUCTION INC	168-US ALLIANCE HOLDEN OF PEAR	1347400R	16-SUPER SOLO	Cont Soil Pet-RGC-Tons	16.24
5/26/2021	1605134	WESTECH CONSTRUCTION INC	168-US ALLIANCE HOLDEN OF PEAR	1347400R	122	Cont Soil Pet-RGC-Tons	20.56
5/26/2021	1605159	WESTECH CONSTRUCTION INC	168-US ALLIANCE HOLDEN OF PEAR	1347400R	122	Cont Soil Pet-RGC-Tons	22.86
5/27/2021	1605187	WESTECH CONSTRUCTION INC	168-US ALLIANCE HOLDEN OF PEAR	1347400R	8009-SOLO	Cont Soil Pet-RGC-Tons	18.63
5/27/2021	1605188	WESTECH CONSTRUCTION INC	168-US ALLIANCE HOLDEN OF PEAR	1347400R	7	Cont Soil Pet-RGC-Tons	19.48
5/27/2021	1605190	WESTECH CONSTRUCTION INC	168-US ALLIANCE HOLDEN OF PEAR	1347400R	6	Cont Soil Pet-RGC-Tons	19.61
5/27/2021	1605193	WESTECH CONSTRUCTION INC	168-US ALLIANCE HOLDEN OF PEAR	1347400R	8-SOLO	Cont Soil Pet-RGC-Tons	18.23
5/27/2021	1605238	WESTECH CONSTRUCTION INC	168-US ALLIANCE HOLDEN OF PEAR	1347400R	7	Cont Soil Pet-RGC-Tons	22.94
5/27/2021	1605239	WESTECH CONSTRUCTION INC	168-US ALLIANCE HOLDEN OF PEAR	1347400R	6	Cont Soil Pet-RGC-Tons	18.63
5/27/2021	1605242	WESTECH CONSTRUCTION INC	168-US ALLIANCE HOLDEN OF PEAR	1347400R	8-SOLO	Cont Soil Pet-RGC-Tons	18.55
5/27/2021	1605272	WESTECH CONSTRUCTION INC	168-US ALLIANCE HOLDEN OF PEAR	1347400R	8009-SOLO	Cont Soil Pet-RGC-Tons	17.34
5/27/2021	1605277	WESTECH CONSTRUCTION INC	168-US ALLIANCE HOLDEN OF PEAR	1347400R	6	Cont Soil Pet-RGC-Tons	18.35
5/27/2021	1605278	WESTECH CONSTRUCTION INC	168-US ALLIANCE HOLDEN OF PEAR	1347400R	7	Cont Soil Pet-RGC-Tons	19.51
5/27/2021	1605281	WESTECH CONSTRUCTION INC	168-US ALLIANCE HOLDEN OF PEAR	1347400R	8-SOLO	Cont Soil Pet-RGC-Tons	17.77
5/27/2021	1605310	WESTECH CONSTRUCTION INC	168-US ALLIANCE HOLDEN OF PEAR	1347400R	8009-SOLO	Cont Soil Pet-RGC-Tons	19.23
5/27/2021	1605311	WESTECH CONSTRUCTION INC	168-US ALLIANCE HOLDEN OF PEAR	1347400R	8009-SOLO	Cont Soil Pet-RGC-Tons	17.37
5/27/2021	1605321	WESTECH CONSTRUCTION INC	168-US ALLIANCE HOLDEN OF PEAR	1347400R	7	Cont Soil Pet-RGC-Tons	18.84
5/27/2021	1605322	WESTECH CONSTRUCTION INC	168-US ALLIANCE HOLDEN OF PEAR	1347400R	6	Cont Soil Pet-RGC-Tons	18.97
5/27/2021	1605323	WESTECH CONSTRUCTION INC	168-US ALLIANCE HOLDEN OF PEAR	1347400R	8-SOLO	Cont Soil Pet-RGC-Tons	18.52
5/27/2021	1605342	WESTECH CONSTRUCTION INC	168-US ALLIANCE HOLDEN OF PEAR	1347400R	8009-SOLO	Cont Soil Pet-RGC-Tons	18.59
5/28/2021	1605371	WESTECH CONSTRUCTION INC	168-US ALLIANCE HOLDEN OF PEAR	1347400R	127-SOLO	Cont Soil Pet-RGC-Tons	18.07
5/28/2021	1605372	WESTECH CONSTRUCTION INC	168-US ALLIANCE HOLDEN OF PEAR	1347400R	8-SOLO	Cont Soil Pet-RGC-Tons	15.52
5/28/2021	1605374	WESTECH CONSTRUCTION INC	168-US ALLIANCE HOLDEN OF PEAR	1347400R	6	Cont Soil Pet-RGC-Tons	16.91
5/28/2021	1605409	WESTECH CONSTRUCTION INC	168-US ALLIANCE HOLDEN OF PEAR	1347400R	8-SOLO	Cont Soil Pet-RGC-Tons	19.66
5/28/2021	1605410	WESTECH CONSTRUCTION INC	168-US ALLIANCE HOLDEN OF PEAR	1347400R	6	Cont Soil Pet-RGC-Tons	18.71
5/28/2021	1605436	WESTECH CONSTRUCTION INC	168-US ALLIANCE HOLDEN OF PEAR	1347400R	127-SOLO	Cont Soil Pet-RGC-Tons	20.46
5/28/2021	1605442	WESTECH CONSTRUCTION INC	168-US ALLIANCE HOLDEN OF PEAR	1347400R	6	Cont Soil Pet-RGC-Tons	18.42
5/28/2021	1605443	WESTECH CONSTRUCTION INC	168-US ALLIANCE HOLDEN OF PEAR	1347400R	8-SOLO	Cont Soil Pet-RGC-Tons	18.84
5/28/2021	1605461	WESTECH CONSTRUCTION INC	168-US ALLIANCE HOLDEN OF PEAR	1347400R	127-SOLO	Cont Soil Pet-RGC-Tons	20.80
6/1/2021	1605583	WESTECH CONSTRUCTION INC	168-US ALLIANCE HOLDEN OF PEAR	1347400R	2919-SOLO	Cont Soil Pet-RGC-Tons	16.23
6/1/2021	1605584	WESTECH CONSTRUCTION INC	168-US ALLIANCE HOLDEN OF PEAR	1347400R	8013-SOLO	Cont Soil Pet-RGC-Tons	20.43
6/1/2021	1605586	WESTECH CONSTRUCTION INC	168-US ALLIANCE HOLDEN OF PEAR	1347400R	8009-SOLO	Cont Soil Pet-RGC-Tons	16.92
6/1/2021	1605587	WESTECH CONSTRUCTION INC	168-US ALLIANCE HOLDEN OF PEAR	1347400R	2920-SOLO	Cont Soil Pet-RGC-Tons	16.78
6/1/2021	1605588	WESTECH CONSTRUCTION INC	168-US ALLIANCE HOLDEN OF PEAR	1347400R	2921-SOLO	Cont Soil Pet-RGC-Tons	18.16
6/1/2021	1605593	WESTECH CONSTRUCTION INC	168-US ALLIANCE HOLDEN OF PEAR	1347400R	2918	Cont Soil Pet-RGC-Tons	17.22
6/1/2021	1605595	WESTECH CONSTRUCTION INC	168-US ALLIANCE HOLDEN OF PEAR	1347400R	75-SOLO	Cont Soil Pet-RGC-Tons	19.75
6/1/2021	1605597	WESTECH CONSTRUCTION INC	168-US ALLIANCE HOLDEN OF PEAR	1347400R	124-SOLO	Cont Soil Pet-RGC-Tons	14.72
6/1/2021	1605598	WESTECH CONSTRUCTION INC	168-US ALLIANCE HOLDEN OF PEAR	1347400R	76-SOLO	Cont Soil Pet-RGC-Tons	19.49
6/1/2021	1605599	WESTECH CONSTRUCTION INC	168-US ALLIANCE HOLDEN OF PEAR	1347400R	1185-SOLO	Cont Soil Pet-RGC-Tons	17.75

6/1/2021	1605600	WESTECH CONSTRUCTION INC	168-US ALLIANCE HOLDEN OF PEAR	1347400R	20-SOLO	Cont Soil Pet-RGC-Tons	15.93
6/1/2021	1605601	WESTECH CONSTRUCTION INC	168-US ALLIANCE HOLDEN OF PEAR	1347400R	6811-SOLO	Cont Soil Pet-RGC-Tons	15.99
6/1/2021	1605625	WESTECH CONSTRUCTION INC	168-US ALLIANCE HOLDEN OF PEAR	1347400R	72-SOLO	Cont Soil Pet-RGC-Tons	18.97
6/1/2021	1605635	WESTECH CONSTRUCTION INC	168-US ALLIANCE HOLDEN OF PEAR	1347400R	8013-SOLO	Cont Soil Pet-RGC-Tons	19.93
6/1/2021	1605638	WESTECH CONSTRUCTION INC	168-US ALLIANCE HOLDEN OF PEAR	1347400R	2919-SOLO	Cont Soil Pet-RGC-Tons	17.36
6/1/2021	1605640	WESTECH CONSTRUCTION INC	168-US ALLIANCE HOLDEN OF PEAR	1347400R	2920-SOLO	Cont Soil Pet-RGC-Tons	13.55
6/1/2021	1605641	WESTECH CONSTRUCTION INC	168-US ALLIANCE HOLDEN OF PEAR	1347400R	124-SOLO	Cont Soil Pet-RGC-Tons	15.09
6/1/2021	1605644	WESTECH CONSTRUCTION INC	168-US ALLIANCE HOLDEN OF PEAR	1347400R	2921-SOLO	Cont Soil Pet-RGC-Tons	18.19
6/1/2021	1605646	WESTECH CONSTRUCTION INC	168-US ALLIANCE HOLDEN OF PEAR	1347400R	20-SOLO	Cont Soil Pet-RGC-Tons	17.37
6/1/2021	1605651	WESTECH CONSTRUCTION INC	168-US ALLIANCE HOLDEN OF PEAR	1347400R	2918	Cont Soil Pet-RGC-Tons	17.27
6/1/2021	1605652	WESTECH CONSTRUCTION INC	168-US ALLIANCE HOLDEN OF PEAR	1347400R	75-SOLO	Cont Soil Pet-RGC-Tons	19.11
6/1/2021	1605654	WESTECH CONSTRUCTION INC	168-US ALLIANCE HOLDEN OF PEAR	1347400R	76-SOLO	Cont Soil Pet-RGC-Tons	18.03
6/1/2021	1605655	WESTECH CONSTRUCTION INC	168-US ALLIANCE HOLDEN OF PEAR	1347400R	6811-SOLO	Cont Soil Pet-RGC-Tons	18.84
6/1/2021	1605657	WESTECH CONSTRUCTION INC	168-US ALLIANCE HOLDEN OF PEAR	1347400R	1185-SOLO	Cont Soil Pet-RGC-Tons	18.98
6/1/2021	1605663	WESTECH CONSTRUCTION INC	168-US ALLIANCE HOLDEN OF PEAR	1347400R	8009-SOLO	Cont Soil Pet-RGC-Tons	19.09
6/1/2021	1605665	WESTECH CONSTRUCTION INC	168-US ALLIANCE HOLDEN OF PEAR	1347400R	72-SOLO	Cont Soil Pet-RGC-Tons	16.41
6/1/2021	1605683	WESTECH CONSTRUCTION INC	168-US ALLIANCE HOLDEN OF PEAR	1347400R	2921-SOLO	Cont Soil Pet-RGC-Tons	20.38
6/1/2021	1605688	WESTECH CONSTRUCTION INC	168-US ALLIANCE HOLDEN OF PEAR	1347400R	6811-SOLO	Cont Soil Pet-RGC-Tons	16.65
6/1/2021	1605689	WESTECH CONSTRUCTION INC	168-US ALLIANCE HOLDEN OF PEAR	1347400R	76-SOLO	Cont Soil Pet-RGC-Tons	18.86
6/1/2021	1605691	WESTECH CONSTRUCTION INC	168-US ALLIANCE HOLDEN OF PEAR	1347400R	1185-SOLO	Cont Soil Pet-RGC-Tons	16.07
6/2/2021	1605766	WESTECH CONSTRUCTION INC	168-US ALLIANCE HOLDEN OF PEAR	1347400R	8013-SOLO	Cont Soil Pet-RGC-Tons	20.16
6/2/2021	1605792	WESTECH CONSTRUCTION INC	168-US ALLIANCE HOLDEN OF PEAR	1347400R	8013-SOLO	Cont Soil Pet-RGC-Tons	20.39
6/2/2021	1605813	WESTECH CONSTRUCTION INC	168-US ALLIANCE HOLDEN OF PEAR	1347400R	8013-SOLO	Cont Soil Pet-RGC-Tons	22.03
6/2/2021	1605822	WESTECH CONSTRUCTION INC	168-US ALLIANCE HOLDEN OF PEAR	1347400R	256	Cont Soil Pet-RGC-Tons	17.57
6/2/2021	1605834	WESTECH CONSTRUCTION INC	168-US ALLIANCE HOLDEN OF PEAR	1347400R	8013-SOLO	Cont Soil Pet-RGC-Tons	21.06
6/2/2021	1605845	WESTECH CONSTRUCTION INC	168-US ALLIANCE HOLDEN OF PEAR	1347400R	256	Cont Soil Pet-RGC-Tons	18.71
6/3/2021	1605941	WESTECH CONSTRUCTION INC	168-US ALLIANCE HOLDEN OF PEAR	1347400R	D2-PUP	Cont Soil Pet-RGC-Tons	26.02
6/3/2021	1605942	WESTECH CONSTRUCTION INC	168-US ALLIANCE HOLDEN OF PEAR	1347400R	D-16-PUP	Cont Soil Pet-RGC-Tons	32.03
6/3/2021	1605948	WESTECH CONSTRUCTION INC	168-US ALLIANCE HOLDEN OF PEAR	1347400R	8013-SOLO	Cont Soil Pet-RGC-Tons	19.68
6/4/2021	1606002	WESTECH CONSTRUCTION INC	168-US ALLIANCE HOLDEN OF PEAR	1347400R	8-SOLO	Cont Soil Pet-RGC-Tons	17.66
6/4/2021	1606003	WESTECH CONSTRUCTION INC	168-US ALLIANCE HOLDEN OF PEAR	1347400R	8009-SOLO	Cont Soil Pet-RGC-Tons	17.45
6/4/2021	1606004	WESTECH CONSTRUCTION INC	168-US ALLIANCE HOLDEN OF PEAR	1347400R	8013-SOLO	Cont Soil Pet-RGC-Tons	20.78
6/4/2021	1606010	WESTECH CONSTRUCTION INC	168-US ALLIANCE HOLDEN OF PEAR	1347400R	DT02-SOLO	Cont Soil Pet-RGC-Tons	19.18
6/4/2021	1606033	WESTECH CONSTRUCTION INC	168-US ALLIANCE HOLDEN OF PEAR	1347400R	8-SOLO	Cont Soil Pet-RGC-Tons	18.57
6/4/2021	1606036	WESTECH CONSTRUCTION INC	168-US ALLIANCE HOLDEN OF PEAR	1347400R	8009-SOLO	Cont Soil Pet-RGC-Tons	15.80
6/4/2021	1606037	WESTECH CONSTRUCTION INC	168-US ALLIANCE HOLDEN OF PEAR	1347400R	8013-SOLO	Cont Soil Pet-RGC-Tons	20.96
6/4/2021	1606038	WESTECH CONSTRUCTION INC	168-US ALLIANCE HOLDEN OF PEAR	1347400R	8540-SOLO	Cont Soil Pet-RGC-Tons	18.00
6/4/2021	1606039	WESTECH CONSTRUCTION INC	168-US ALLIANCE HOLDEN OF PEAR	1347400R	8543-SOLO	Cont Soil Pet-RGC-Tons	19.75
6/4/2021	1606043	WESTECH CONSTRUCTION INC	168-US ALLIANCE HOLDEN OF PEAR	1347400R	DT02-SOLO	Cont Soil Pet-RGC-Tons	20.55
6/4/2021	1606054	WESTECH CONSTRUCTION INC	168-US ALLIANCE HOLDEN OF PEAR	1347400R	8-SOLO	Cont Soil Pet-RGC-Tons	16.64
6/4/2021	1606059	WESTECH CONSTRUCTION INC	168-US ALLIANCE HOLDEN OF PEAR	1347400R	8013-SOLO	Cont Soil Pet-RGC-Tons	21.58
6/4/2021	1606060	WESTECH CONSTRUCTION INC	168-US ALLIANCE HOLDEN OF PEAR	1347400R	8009-SOLO	Cont Soil Pet-RGC-Tons	18.16
6/4/2021	1606062	WESTECH CONSTRUCTION INC	168-US ALLIANCE HOLDEN OF PEAR	1347400R	DT02-SOLO	Cont Soil Pet-RGC-Tons	18.99
6/4/2021	1606070	WESTECH CONSTRUCTION INC	168-US ALLIANCE HOLDEN OF PEAR	1347400R	8540-SOLO	Cont Soil Pet-RGC-Tons	20.20
6/4/2021	1606071	WESTECH CONSTRUCTION INC	168-US ALLIANCE HOLDEN OF PEAR	1347400R	8543-SOLO	Cont Soil Pet-RGC-Tons	20.04
6/4/2021	1606092	WESTECH CONSTRUCTION INC	168-US ALLIANCE HOLDEN OF PEAR	1347400R	8013-SOLO	Cont Soil Pet-RGC-Tons	22.38
6/4/2021	1606093	WESTECH CONSTRUCTION INC	168-US ALLIANCE HOLDEN OF PEAR	1347400R	DT02-SOLO	Cont Soil Pet-RGC-Tons	20.58
6/4/2021	1606095	WESTECH CONSTRUCTION INC	168-US ALLIANCE HOLDEN OF PEAR	1347400R	8009-SOLO	Cont Soil Pet-RGC-Tons	18.36
6/4/2021	1606101	WESTECH CONSTRUCTION INC	168-US ALLIANCE HOLDEN OF PEAR	1347400R	8540-SOLO	Cont Soil Pet-RGC-Tons	21.56
6/4/2021	1606102	WESTECH CONSTRUCTION INC	168-US ALLIANCE HOLDEN OF PEAR	1347400R	8543-SOLO	Cont Soil Pet-RGC-Tons	20.46
6/7/2021	1606176	WESTECH CONSTRUCTION INC	168-US ALLIANCE HOLDEN OF PEAR	1347400R	8013-SOLO	Cont Soil Pet-RGC-Tons	20.53
6/7/2021	1606178	WESTECH CONSTRUCTION INC	168-US ALLIANCE HOLDEN OF PEAR	1347400R	122	Cont Soil Pet-RGC-Tons	23.15
6/7/2021	1606205	WESTECH CONSTRUCTION INC	168-US ALLIANCE HOLDEN OF PEAR	1347400R	8013-SOLO	Cont Soil Pet-RGC-Tons	22.01
6/7/2021	1606208	WESTECH CONSTRUCTION INC	168-US ALLIANCE HOLDEN OF PEAR	1347400R	122	Cont Soil Pet-RGC-Tons	22.62
6/7/2021	1606241	WESTECH CONSTRUCTION INC	168-US ALLIANCE HOLDEN OF PEAR	1347400R	8013-SOLO	Cont Soil Pet-RGC-Tons	20.80
6/7/2021	1606244	WESTECH CONSTRUCTION INC	168-US ALLIANCE HOLDEN OF PEAR	1347400R	122	Cont Soil Pet-RGC-Tons	19.44
6/7/2021	1606263	WESTECH CONSTRUCTION INC	168-US ALLIANCE HOLDEN OF PEAR	1347400R	8013-SOLO	Cont Soil Pet-RGC-Tons	20.99
6/7/2021	1606266	WESTECH CONSTRUCTION INC	168-US ALLIANCE HOLDEN OF PEAR	1347400R	122	Cont Soil Pet-RGC-Tons	18.75
6/7/2021	1606288	WESTECH CONSTRUCTION INC	168-US ALLIANCE HOLDEN OF PEAR	1347400R	8013-SOLO	Cont Soil Pet-RGC-Tons	23.34
6/7/2021	1606292	WESTECH CONSTRUCTION INC	168-US ALLIANCE HOLDEN OF PEAR	1347400R	122	Cont Soil Pet-RGC-Tons	20.88
6/8/2021	1606336	WESTECH CONSTRUCTION INC	168-US ALLIANCE HOLDEN OF PEAR	1347400R	8013-SOLO	Cont Soil Pet-RGC-Tons	20.21
6/8/2021	1606343	WESTECH CONSTRUCTION INC	168-US ALLIANCE HOLDEN OF PEAR	1347400R	20-SOLO	Cont Soil Pet-RGC-Tons	19.82
6/8/2021	1606370	WESTECH CONSTRUCTION INC	168-US ALLIANCE HOLDEN OF PEAR	1347400R	20-SOLO	Cont Soil Pet-RGC-Tons	20.20
6/8/2021	1606372	WESTECH CONSTRUCTION INC	168-US ALLIANCE HOLDEN OF PEAR	1347400R	8013-SOLO	Cont Soil Pet-RGC-Tons	20.85
6/8/2021	1606402	WESTECH CONSTRUCTION INC	168-US ALLIANCE HOLDEN OF PEAR	1347400R	8013-SOLO	Cont Soil Pet-RGC-Tons	21.04
6/8/2021	1606404	WESTECH CONSTRUCTION INC	168-US ALLIANCE HOLDEN OF PEAR	1347400R	20-SOLO	Cont Soil Pet-RGC-Tons	18.74
6/8/2021	1606423	WESTECH CONSTRUCTION INC	168-US ALLIANCE HOLDEN OF PEAR	1347400R	8013-SOLO	Cont Soil Pet-RGC-Tons	19.98
6/8/2021	1606425	WESTECH CONSTRUCTION INC	168-US ALLIANCE HOLDEN OF PEAR	1347400R	20-SOLO	Cont Soil Pet-RGC-Tons	19.43
6/9/2021	1606511	WESTECH CONSTRUCTION INC	168-US ALLIANCE HOLDEN OF PEAR	1347400R	8013-SOLO	Cont Soil Pet-RGC-Tons	20.62
6/9/2021	1606514	WESTECH CONSTRUCTION INC	168-US ALLIANCE HOLDEN OF PEAR	1347400R	72-SOLO	Cont Soil Pet-RGC-Tons	20.93
6/9/2021	1606523	WESTECH CONSTRUCTION INC	168-US ALLIANCE HOLDEN OF PEAR	1347400R	7	Cont Soil Pet-RGC-Tons	22.52
6/9/2021	1606537	WESTECH CONSTRUCTION INC	168-US ALLIANCE HOLDEN OF PEAR	1347400R	8013-SOLO	Cont Soil Pet-RGC-Tons	22.96
6/9/2021	1606546	WESTECH CONSTRUCTION INC	168-US ALLIANCE HOLDEN OF PEAR	1347400R	72-SOLO	Cont Soil Pet-RGC-Tons	18.09
6/9/2021	1606548	WESTECH CONSTRUCTION INC	168-US ALLIANCE HOLDEN OF PEAR	1347400R	7	Cont Soil Pet-RGC-Tons	22.69
6/9/2021	1606568	WESTECH CONSTRUCTION INC	168-US ALLIANCE HOLDEN OF PEAR	1347400R	8013-SOLO	Cont Soil Pet-RGC-Tons	22.41
6/9/2021	1606579	WESTECH CONSTRUCTION INC	168-US ALLIANCE HOLDEN OF PEAR	1347400R	72-SOLO	Cont Soil Pet-RGC-Tons	18.79
6/9/2021	1606586	WESTECH CONSTRUCTION INC	168-US ALLIANCE HOLDEN OF PEAR	1347400R	7	Cont Soil Pet-RGC-Tons	19.53
6/10/2021	1606635	WESTECH CONSTRUCTION INC	168-US ALLIANCE HOLDEN OF PEAR	1347400R	5-SOLO	Cont Soil Pet-RGC-Tons	22.73
6/10/2021	1606640	WESTECH CONSTRUCTION INC	168-US ALLIANCE HOLDEN OF PEAR	1347400R	8013-SOLO	Cont Soil Pet-RGC-Tons	24.19

6/10/2021	1606655	WESTECH CONSTRUCTION INC	168-US ALLIANCE HOLDEN OF PEAR	1347400R	2-SOLO	Cont Soil Pet-RGC-Tons	26.13
6/10/2021	1606670	WESTECH CONSTRUCTION INC	168-US ALLIANCE HOLDEN OF PEAR	1347400R	5-SOLO	Cont Soil Pet-RGC-Tons	24.85
6/10/2021	1606672	WESTECH CONSTRUCTION INC	168-US ALLIANCE HOLDEN OF PEAR	1347400R	8013-SOLO	Cont Soil Pet-RGC-Tons	19.28
6/10/2021	1606697	WESTECH CONSTRUCTION INC	168-US ALLIANCE HOLDEN OF PEAR	1347400R	2-SOLO	Cont Soil Pet-RGC-Tons	19.72
6/10/2021	1606704	WESTECH CONSTRUCTION INC	168-US ALLIANCE HOLDEN OF PEAR	1347400R	8013-SOLO	Cont Soil Pet-RGC-Tons	20.64
6/10/2021	1606711	WESTECH CONSTRUCTION INC	168-US ALLIANCE HOLDEN OF PEAR	1347400R	5-SOLO	Cont Soil Pet-RGC-Tons	23.02
6/10/2021	1606722	WESTECH CONSTRUCTION INC	168-US ALLIANCE HOLDEN OF PEAR	1347400R	2-SOLO	Cont Soil Pet-RGC-Tons	21.84
6/10/2021	1606727	WESTECH CONSTRUCTION INC	168-US ALLIANCE HOLDEN OF PEAR	1347400R	8013-SOLO	Cont Soil Pet-RGC-Tons	19.09
6/10/2021	1606735	WESTECH CONSTRUCTION INC	168-US ALLIANCE HOLDEN OF PEAR	1347400R	5-SOLO	Cont Soil Pet-RGC-Tons	24.09
6/11/2021	1606812	WESTECH CONSTRUCTION INC	168-US ALLIANCE HOLDEN OF PEAR	1347400R	8013-SOLO	Cont Soil Pet-RGC-Tons	20.20
6/11/2021	1606815	WESTECH CONSTRUCTION INC	168-US ALLIANCE HOLDEN OF PEAR	1347400R	6412	Cont Soil Pet-RGC-Tons	18.05
6/11/2021	1606849	WESTECH CONSTRUCTION INC	168-US ALLIANCE HOLDEN OF PEAR	1347400R	8013-SOLO	Cont Soil Pet-RGC-Tons	19.97
6/11/2021	1606854	WESTECH CONSTRUCTION INC	168-US ALLIANCE HOLDEN OF PEAR	1347400R	6412	Cont Soil Pet-RGC-Tons	20.74
6/11/2021	1606857	WESTECH CONSTRUCTION INC	168-US ALLIANCE HOLDEN OF PEAR	1347400R	124-SOLO	Cont Soil Pet-RGC-Tons	20.48
6/11/2021	1606880	WESTECH CONSTRUCTION INC	168-US ALLIANCE HOLDEN OF PEAR	1347400R	8013-SOLO	Cont Soil Pet-RGC-Tons	20.93
6/11/2021	1606892	WESTECH CONSTRUCTION INC	168-US ALLIANCE HOLDEN OF PEAR	1347400R	6412	Cont Soil Pet-RGC-Tons	22.67
6/11/2021	1606898	WESTECH CONSTRUCTION INC	168-US ALLIANCE HOLDEN OF PEAR	1347400R	124-SOLO	Cont Soil Pet-RGC-Tons	19.37
6/11/2021	1606917	WESTECH CONSTRUCTION INC	168-US ALLIANCE HOLDEN OF PEAR	1347400R	8013-SOLO	Cont Soil Pet-RGC-Tons	21.19
6/11/2021	1606929	WESTECH CONSTRUCTION INC	168-US ALLIANCE HOLDEN OF PEAR	1347400R	6412	Cont Soil Pet-RGC-Tons	20.62
6/11/2021	1606931	WESTECH CONSTRUCTION INC	168-US ALLIANCE HOLDEN OF PEAR	1347400R	124-SOLO	Cont Soil Pet-RGC-Tons	17.89
6/14/2021	1606996	WESTECH CONSTRUCTION INC	168-US ALLIANCE HOLDEN OF PEAR	1347400R	122	Cont Soil Pet-RGC-Tons	18.11
6/14/2021	1606998	WESTECH CONSTRUCTION INC	168-US ALLIANCE HOLDEN OF PEAR	1347400R	125-SOLO	Cont Soil Pet-RGC-Tons	18.48
6/14/2021	1607000	WESTECH CONSTRUCTION INC	168-US ALLIANCE HOLDEN OF PEAR	1347400R	127-SOLO	Cont Soil Pet-RGC-Tons	23.16
6/14/2021	1607027	WESTECH CONSTRUCTION INC	168-US ALLIANCE HOLDEN OF PEAR	1347400R	122	Cont Soil Pet-RGC-Tons	20.27
6/14/2021	1607037	WESTECH CONSTRUCTION INC	168-US ALLIANCE HOLDEN OF PEAR	1347400R	125-SOLO	Cont Soil Pet-RGC-Tons	17.90
6/14/2021	1607042	WESTECH CONSTRUCTION INC	168-US ALLIANCE HOLDEN OF PEAR	1347400R	127-SOLO	Cont Soil Pet-RGC-Tons	21.48
6/14/2021	1607059	WESTECH CONSTRUCTION INC	168-US ALLIANCE HOLDEN OF PEAR	1347400R	122	Cont Soil Pet-RGC-Tons	19.42
6/14/2021	1607062	WESTECH CONSTRUCTION INC	168-US ALLIANCE HOLDEN OF PEAR	1347400R	125-SOLO	Cont Soil Pet-RGC-Tons	18.52
6/14/2021	1607065	WESTECH CONSTRUCTION INC	168-US ALLIANCE HOLDEN OF PEAR	1347400R	127-SOLO	Cont Soil Pet-RGC-Tons	22.08
6/14/2021	1607089	WESTECH CONSTRUCTION INC	168-US ALLIANCE HOLDEN OF PEAR	1347400R	122	Cont Soil Pet-RGC-Tons	21.60
6/14/2021	1607092	WESTECH CONSTRUCTION INC	168-US ALLIANCE HOLDEN OF PEAR	1347400R	125-SOLO	Cont Soil Pet-RGC-Tons	18.04
6/14/2021	1607096	WESTECH CONSTRUCTION INC	168-US ALLIANCE HOLDEN OF PEAR	1347400R	127-SOLO	Cont Soil Pet-RGC-Tons	22.13
6/14/2021	1607121	WESTECH CONSTRUCTION INC	168-US ALLIANCE HOLDEN OF PEAR	1347400R	122	Cont Soil Pet-RGC-Tons	21.33
6/14/2021	1607125	WESTECH CONSTRUCTION INC	168-US ALLIANCE HOLDEN OF PEAR	1347400R	125-SOLO	Cont Soil Pet-RGC-Tons	18.16
6/14/2021	1607128	WESTECH CONSTRUCTION INC	168-US ALLIANCE HOLDEN OF PEAR	1347400R	127-SOLO	Cont Soil Pet-RGC-Tons	22.70
6/15/2021	1607169	WESTECH CONSTRUCTION INC	168-US ALLIANCE HOLDEN OF PEAR	1347400R	16-SUPER SOLO	Cont Soil Pet-RGC-Tons	16.07
6/15/2021	1607170	WESTECH CONSTRUCTION INC	168-US ALLIANCE HOLDEN OF PEAR	1347400R	38	Cont Soil Pet-RGC-Tons	21.80
6/15/2021	1607201	WESTECH CONSTRUCTION INC	168-US ALLIANCE HOLDEN OF PEAR	1347400R	16-SUPER SOLO	Cont Soil Pet-RGC-Tons	22.56
6/15/2021	1607205	WESTECH CONSTRUCTION INC	168-US ALLIANCE HOLDEN OF PEAR	1347400R	38	Cont Soil Pet-RGC-Tons	24.50
6/15/2021	1607217	WESTECH CONSTRUCTION INC	168-US ALLIANCE HOLDEN OF PEAR	1347400R	8013-SOLO	Cont Soil Pet-RGC-Tons	21.71
6/15/2021	1607234	WESTECH CONSTRUCTION INC	168-US ALLIANCE HOLDEN OF PEAR	1347400R	16-SUPER SOLO	Cont Soil Pet-RGC-Tons	19.16
6/15/2021	1607236	WESTECH CONSTRUCTION INC	168-US ALLIANCE HOLDEN OF PEAR	1347400R	38	Cont Soil Pet-RGC-Tons	22.72
6/15/2021	1607253	WESTECH CONSTRUCTION INC	168-US ALLIANCE HOLDEN OF PEAR	1347400R	8013-SOLO	Cont Soil Pet-RGC-Tons	20.20
6/15/2021	1607266	WESTECH CONSTRUCTION INC	168-US ALLIANCE HOLDEN OF PEAR	1347400R	16-SUPER SOLO	Cont Soil Pet-RGC-Tons	19.66
6/15/2021	1607268	WESTECH CONSTRUCTION INC	168-US ALLIANCE HOLDEN OF PEAR	1347400R	38	Cont Soil Pet-RGC-Tons	21.07
6/15/2021	1607277	WESTECH CONSTRUCTION INC	168-US ALLIANCE HOLDEN OF PEAR	1347400R	8013-SOLO	Cont Soil Pet-RGC-Tons	19.84
6/15/2021	1607290	WESTECH CONSTRUCTION INC	168-US ALLIANCE HOLDEN OF PEAR	1347400R	16-SUPER SOLO	Cont Soil Pet-RGC-Tons	20.72
6/15/2021	1607294	WESTECH CONSTRUCTION INC	168-US ALLIANCE HOLDEN OF PEAR	1347400R	38	Cont Soil Pet-RGC-Tons	18.44
6/16/2021	1607325	WESTECH CONSTRUCTION INC	168-US ALLIANCE HOLDEN OF PEAR	1347400R	8013-SOLO	Cont Soil Pet-RGC-Tons	20.34
6/16/2021	1607327	WESTECH CONSTRUCTION INC	168-US ALLIANCE HOLDEN OF PEAR	1347400R	1297-SOLO	Cont Soil Pet-RGC-Tons	18.31
6/16/2021	1607328	WESTECH CONSTRUCTION INC	168-US ALLIANCE HOLDEN OF PEAR	1347400R	7806	Cont Soil Pet-RGC-Tons	22.19
6/16/2021	1607353	WESTECH CONSTRUCTION INC	168-US ALLIANCE HOLDEN OF PEAR	1347400R	8013-SOLO	Cont Soil Pet-RGC-Tons	19.48
6/16/2021	1607360	WESTECH CONSTRUCTION INC	168-US ALLIANCE HOLDEN OF PEAR	1347400R	7806	Cont Soil Pet-RGC-Tons	20.20
6/16/2021	1607361	WESTECH CONSTRUCTION INC	168-US ALLIANCE HOLDEN OF PEAR	1347400R	1297-SOLO	Cont Soil Pet-RGC-Tons	14.95
6/16/2021	1607388	WESTECH CONSTRUCTION INC	168-US ALLIANCE HOLDEN OF PEAR	1347400R	8013-SOLO	Cont Soil Pet-RGC-Tons	20.15
6/16/2021	1607390	WESTECH CONSTRUCTION INC	168-US ALLIANCE HOLDEN OF PEAR	1347400R	7806	Cont Soil Pet-RGC-Tons	16.52
6/16/2021	1607391	WESTECH CONSTRUCTION INC	168-US ALLIANCE HOLDEN OF PEAR	1347400R	1297-SOLO	Cont Soil Pet-RGC-Tons	17.98
6/16/2021	1607416	WESTECH CONSTRUCTION INC	168-US ALLIANCE HOLDEN OF PEAR	1347400R	8013-SOLO	Cont Soil Pet-RGC-Tons	19.99
6/16/2021	1607423	WESTECH CONSTRUCTION INC	168-US ALLIANCE HOLDEN OF PEAR	1347400R	7806	Cont Soil Pet-RGC-Tons	19.92
6/16/2021	1607424	WESTECH CONSTRUCTION INC	168-US ALLIANCE HOLDEN OF PEAR	1347400R	1297-SOLO	Cont Soil Pet-RGC-Tons	16.25
6/16/2021	1607444	WESTECH CONSTRUCTION INC	168-US ALLIANCE HOLDEN OF PEAR	1347400R	8013-SOLO	Cont Soil Pet-RGC-Tons	24.47
6/16/2021	1607452	WESTECH CONSTRUCTION INC	168-US ALLIANCE HOLDEN OF PEAR	1347400R	1297-SOLO	Cont Soil Pet-RGC-Tons	20.17
6/16/2021	1607455	WESTECH CONSTRUCTION INC	168-US ALLIANCE HOLDEN OF PEAR	1347400R	7806	Cont Soil Pet-RGC-Tons	18.23
6/17/2021	1607495	WESTECH CONSTRUCTION INC	168-US ALLIANCE HOLDEN OF PEAR	1347400R	8-SOLO	Cont Soil Pet-RGC-Tons	19.01
6/17/2021	1607496	WESTECH CONSTRUCTION INC	168-US ALLIANCE HOLDEN OF PEAR	1347400R	7	Cont Soil Pet-RGC-Tons	20.77
6/17/2021	1607531	WESTECH CONSTRUCTION INC	168-US ALLIANCE HOLDEN OF PEAR	1347400R	7	Cont Soil Pet-RGC-Tons	20.56
6/17/2021	1607532	WESTECH CONSTRUCTION INC	168-US ALLIANCE HOLDEN OF PEAR	1347400R	8-SOLO	Cont Soil Pet-RGC-Tons	18.72
6/17/2021	1607564	WESTECH CONSTRUCTION INC	168-US ALLIANCE HOLDEN OF PEAR	1347400R	7	Cont Soil Pet-RGC-Tons	21.07
6/17/2021	1607565	WESTECH CONSTRUCTION INC	168-US ALLIANCE HOLDEN OF PEAR	1347400R	8-SOLO	Cont Soil Pet-RGC-Tons	21.66
6/17/2021	1607599	WESTECH CONSTRUCTION INC	168-US ALLIANCE HOLDEN OF PEAR	1347400R	7	Cont Soil Pet-RGC-Tons	24.06
6/17/2021	1607600	WESTECH CONSTRUCTION INC	168-US ALLIANCE HOLDEN OF PEAR	1347400R	8-SOLO	Cont Soil Pet-RGC-Tons	17.93
6/18/2021	1607651	WESTECH CONSTRUCTION INC	168-US ALLIANCE HOLDEN OF PEAR	1347400R	8013-SOLO	Cont Soil Pet-RGC-Tons	20.26
6/18/2021	1607655	WESTECH CONSTRUCTION INC	168-US ALLIANCE HOLDEN OF PEAR	1347400R	122	Cont Soil Pet-RGC-Tons	16.99
6/18/2021	1607662	WESTECH CONSTRUCTION INC	168-US ALLIANCE HOLDEN OF PEAR	1347400R	20-SOLO	Cont Soil Pet-RGC-Tons	19.57
6/18/2021	1607680	WESTECH CONSTRUCTION INC	168-US ALLIANCE HOLDEN OF PEAR	1347400R	8013-SOLO	Cont Soil Pet-RGC-Tons	20.90
6/18/2021	1607685	WESTECH CONSTRUCTION INC	168-US ALLIANCE HOLDEN OF PEAR	1347400R	122	Cont Soil Pet-RGC-Tons	19.36
6/18/2021	1607721	WESTECH CONSTRUCTION INC	168-US ALLIANCE HOLDEN OF PEAR	1347400R	8013-SOLO	Cont Soil Pet-RGC-Tons	21.91
6/18/2021	1607724	WESTECH CONSTRUCTION INC	168-US ALLIANCE HOLDEN OF PEAR	1347400R	122	Cont Soil Pet-RGC-Tons	19.51
6/18/2021	1607748	WESTECH CONSTRUCTION INC	168-US ALLIANCE HOLDEN OF PEAR	1347400R	8013-SOLO	Cont Soil Pet-RGC-Tons	20.73

6/18/2021	1607765	WESTECH CONSTRUCTION INC	168-US ALLIANCE HOLDEN OF PEAR	1347400R	122	Cont Soil Pet-RGC-Tons	21.31
6/18/2021	1607780	WESTECH CONSTRUCTION INC	168-US ALLIANCE HOLDEN OF PEAR	1347400R	8013-SOLO	Cont Soil Pet-RGC-Tons	18.63
6/21/2021	1607839	WESTECH CONSTRUCTION INC	168-US ALLIANCE HOLDEN OF PEAR	1347400R	127-SOLO	Cont Soil Pet-RGC-Tons	20.28
6/21/2021	1607841	WESTECH CONSTRUCTION INC	168-US ALLIANCE HOLDEN OF PEAR	1347400R	125-SOLO	Cont Soil Pet-RGC-Tons	20.70
6/21/2021	1607844	WESTECH CONSTRUCTION INC	168-US ALLIANCE HOLDEN OF PEAR	1347400R	20-SOLO	Cont Soil Pet-RGC-Tons	16.74
6/21/2021	1607862	WESTECH CONSTRUCTION INC	168-US ALLIANCE HOLDEN OF PEAR	1347400R	127-SOLO	Cont Soil Pet-RGC-Tons	23.19
6/21/2021	1607868	WESTECH CONSTRUCTION INC	168-US ALLIANCE HOLDEN OF PEAR	1347400R	125-SOLO	Cont Soil Pet-RGC-Tons	19.06
6/21/2021	1607873	WESTECH CONSTRUCTION INC	168-US ALLIANCE HOLDEN OF PEAR	1347400R	20-SOLO	Cont Soil Pet-RGC-Tons	18.74
6/21/2021	1607893	WESTECH CONSTRUCTION INC	168-US ALLIANCE HOLDEN OF PEAR	1347400R	127-SOLO	Cont Soil Pet-RGC-Tons	22.01
6/21/2021	1607894	WESTECH CONSTRUCTION INC	168-US ALLIANCE HOLDEN OF PEAR	1347400R	8013-SOLO	Cont Soil Pet-RGC-Tons	21.39
6/21/2021	1607897	WESTECH CONSTRUCTION INC	168-US ALLIANCE HOLDEN OF PEAR	1347400R	125-SOLO	Cont Soil Pet-RGC-Tons	19.13
6/21/2021	1607912	WESTECH CONSTRUCTION INC	168-US ALLIANCE HOLDEN OF PEAR	1347400R	20-SOLO	Cont Soil Pet-RGC-Tons	20.16
6/21/2021	1607925	WESTECH CONSTRUCTION INC	168-US ALLIANCE HOLDEN OF PEAR	1347400R	127-SOLO	Cont Soil Pet-RGC-Tons	24.53
6/21/2021	1607932	WESTECH CONSTRUCTION INC	168-US ALLIANCE HOLDEN OF PEAR	1347400R	125-SOLO	Cont Soil Pet-RGC-Tons	19.09
6/21/2021	1607937	WESTECH CONSTRUCTION INC	168-US ALLIANCE HOLDEN OF PEAR	1347400R	20-SOLO	Cont Soil Pet-RGC-Tons	18.92
6/23/2021	1608189	WESTECH CONSTRUCTION INC	168-US ALLIANCE HOLDEN OF PEAR	1347400R	20-SOLO	Cont Soil Pet-RGC-Tons	13.27
6/23/2021	1608192	WESTECH CONSTRUCTION INC	168-US ALLIANCE HOLDEN OF PEAR	1347400R	8013-SOLO	Cont Soil Pet-RGC-Tons	20.28
6/23/2021	1608233	WESTECH CONSTRUCTION INC	168-US ALLIANCE HOLDEN OF PEAR	1347400R	8013-SOLO	Cont Soil Pet-RGC-Tons	20.89
6/23/2021	1608235	WESTECH CONSTRUCTION INC	168-US ALLIANCE HOLDEN OF PEAR	1347400R	20-SOLO	Cont Soil Pet-RGC-Tons	16.62
6/23/2021	1608270	WESTECH CONSTRUCTION INC	168-US ALLIANCE HOLDEN OF PEAR	1347400R	20-SOLO	Cont Soil Pet-RGC-Tons	17.61
6/23/2021	1608287	WESTECH CONSTRUCTION INC	168-US ALLIANCE HOLDEN OF PEAR	1347400R	8013-SOLO	Cont Soil Pet-RGC-Tons	18.18
6/23/2021	1608304	WESTECH CONSTRUCTION INC	168-US ALLIANCE HOLDEN OF PEAR	1347400R	20-SOLO	Cont Soil Pet-RGC-Tons	19.25
6/23/2021	1608318	WESTECH CONSTRUCTION INC	168-US ALLIANCE HOLDEN OF PEAR	1347400R	8013-SOLO	Cont Soil Pet-RGC-Tons	19.60
6/23/2021	1608332	WESTECH CONSTRUCTION INC	168-US ALLIANCE HOLDEN OF PEAR	1347400R	20-SOLO	Cont Soil Pet-RGC-Tons	17.05
6/24/2021	1608367	WESTECH CONSTRUCTION INC	168-US ALLIANCE HOLDEN OF PEAR	1347400R	8013-SOLO	Cont Soil Pet-RGC-Tons	19.82
6/24/2021	1608370	WESTECH CONSTRUCTION INC	168-US ALLIANCE HOLDEN OF PEAR	1347400R	126-SOLO	Cont Soil Pet-RGC-Tons	19.23
6/24/2021	1608400	WESTECH CONSTRUCTION INC	168-US ALLIANCE HOLDEN OF PEAR	1347400R	8013-SOLO	Cont Soil Pet-RGC-Tons	19.84
6/24/2021	1608402	WESTECH CONSTRUCTION INC	168-US ALLIANCE HOLDEN OF PEAR	1347400R	126-SOLO	Cont Soil Pet-RGC-Tons	17.78
6/24/2021	1608429	WESTECH CONSTRUCTION INC	168-US ALLIANCE HOLDEN OF PEAR	1347400R	8013-SOLO	Cont Soil Pet-RGC-Tons	20.21
6/24/2021	1608439	WESTECH CONSTRUCTION INC	168-US ALLIANCE HOLDEN OF PEAR	1347400R	126-SOLO	Cont Soil Pet-RGC-Tons	20.71
6/24/2021	1608461	WESTECH CONSTRUCTION INC	168-US ALLIANCE HOLDEN OF PEAR	1347400R	8013-SOLO	Cont Soil Pet-RGC-Tons	20.17
6/24/2021	1608475	WESTECH CONSTRUCTION INC	168-US ALLIANCE HOLDEN OF PEAR	1347400R	126-SOLO	Cont Soil Pet-RGC-Tons	20.10
6/24/2021	1608487	WESTECH CONSTRUCTION INC	168-US ALLIANCE HOLDEN OF PEAR	1347400R	8013-SOLO	Cont Soil Pet-RGC-Tons	20.50
6/25/2021	1608537	WESTECH CONSTRUCTION INC	168-US ALLIANCE HOLDEN OF PEAR	1347400R	8013-SOLO	Cont Soil Pet-RGC-Tons	20.19
6/25/2021	1608538	WESTECH CONSTRUCTION INC	168-US ALLIANCE HOLDEN OF PEAR	1347400R	20-SOLO	Cont Soil Pet-RGC-Tons	14.88
6/25/2021	1608566	WESTECH CONSTRUCTION INC	168-US ALLIANCE HOLDEN OF PEAR	1347400R	8013-SOLO	Cont Soil Pet-RGC-Tons	19.81
6/25/2021	1608571	WESTECH CONSTRUCTION INC	168-US ALLIANCE HOLDEN OF PEAR	1347400R	20-SOLO	Cont Soil Pet-RGC-Tons	13.83
6/25/2021	1608599	WESTECH CONSTRUCTION INC	168-US ALLIANCE HOLDEN OF PEAR	1347400R	8013-SOLO	Cont Soil Pet-RGC-Tons	21.19
6/25/2021	1608602	WESTECH CONSTRUCTION INC	168-US ALLIANCE HOLDEN OF PEAR	1347400R	20-SOLO	Cont Soil Pet-RGC-Tons	15.50
6/25/2021	1608630	WESTECH CONSTRUCTION INC	168-US ALLIANCE HOLDEN OF PEAR	1347400R	20-SOLO	Cont Soil Pet-RGC-Tons	16.83
6/28/2021	1608731	WESTECH CONSTRUCTION INC	168-US ALLIANCE HOLDEN OF PEAR	1347400R	8013-SOLO	Cont Soil Pet-RGC-Tons	21.21
6/28/2021	1608732	WESTECH CONSTRUCTION INC	168-US ALLIANCE HOLDEN OF PEAR	1347400R	120-SOLO	Cont Soil Pet-RGC-Tons	17.56
6/28/2021	1608733	WESTECH CONSTRUCTION INC	168-US ALLIANCE HOLDEN OF PEAR	1347400R	124-SOLO	Cont Soil Pet-RGC-Tons	17.87
6/28/2021	1608734	WESTECH CONSTRUCTION INC	168-US ALLIANCE HOLDEN OF PEAR	1347400R	126-SOLO	Cont Soil Pet-RGC-Tons	22.02
6/28/2021	1608737	WESTECH CONSTRUCTION INC	168-US ALLIANCE HOLDEN OF PEAR	1347400R	125-SOLO	Cont Soil Pet-RGC-Tons	20.22
6/28/2021	1608757	WESTECH CONSTRUCTION INC	168-US ALLIANCE HOLDEN OF PEAR	1347400R	8013-SOLO	Cont Soil Pet-RGC-Tons	22.07
6/28/2021	1608758	WESTECH CONSTRUCTION INC	168-US ALLIANCE HOLDEN OF PEAR	1347400R	120-SOLO	Cont Soil Pet-RGC-Tons	18.66
6/28/2021	1608759	WESTECH CONSTRUCTION INC	168-US ALLIANCE HOLDEN OF PEAR	1347400R	124-SOLO	Cont Soil Pet-RGC-Tons	18.54
6/28/2021	1608760	WESTECH CONSTRUCTION INC	168-US ALLIANCE HOLDEN OF PEAR	1347400R	126-SOLO	Cont Soil Pet-RGC-Tons	21.34
6/28/2021	1608765	WESTECH CONSTRUCTION INC	168-US ALLIANCE HOLDEN OF PEAR	1347400R	125-SOLO	Cont Soil Pet-RGC-Tons	17.56
6/28/2021	1608772	WESTECH CONSTRUCTION INC	168-US ALLIANCE HOLDEN OF PEAR	1347400R	7805-solo	Cont Soil Pet-RGC-Tons	21.99
6/29/2021	1608856	WESTECH CONSTRUCTION INC	168-US ALLIANCE HOLDEN OF PEAR	1347400R	8013-SOLO	Cont Soil Pet-RGC-Tons	20.92
6/29/2021	1608859	WESTECH CONSTRUCTION INC	168-US ALLIANCE HOLDEN OF PEAR	1347400R	70-SOLO	Cont Soil Pet-RGC-Tons	23.33
6/29/2021	1608864	WESTECH CONSTRUCTION INC	168-US ALLIANCE HOLDEN OF PEAR	1347400R	77-SOLO	Cont Soil Pet-RGC-Tons	20.98
6/29/2021	1608894	WESTECH CONSTRUCTION INC	168-US ALLIANCE HOLDEN OF PEAR	1347400R	8013-SOLO	Cont Soil Pet-RGC-Tons	20.01
6/29/2021	1608903	WESTECH CONSTRUCTION INC	168-US ALLIANCE HOLDEN OF PEAR	1347400R	76-SOLO	Cont Soil Pet-RGC-Tons	20.34
6/29/2021	1608928	WESTECH CONSTRUCTION INC	168-US ALLIANCE HOLDEN OF PEAR	1347400R	8013-SOLO	Cont Soil Pet-RGC-Tons	20.42
6/29/2021	1608943	WESTECH CONSTRUCTION INC	168-US ALLIANCE HOLDEN OF PEAR	1347400R	76-SOLO	Cont Soil Pet-RGC-Tons	22.53
6/29/2021	1608953	WESTECH CONSTRUCTION INC	168-US ALLIANCE HOLDEN OF PEAR	1347400R	8013-SOLO	Cont Soil Pet-RGC-Tons	21.88
6/29/2021	1608969	WESTECH CONSTRUCTION INC	168-US ALLIANCE HOLDEN OF PEAR	1347400R	76-SOLO	Cont Soil Pet-RGC-Tons	23.88
6/29/2021	1608984	WESTECH CONSTRUCTION INC	168-US ALLIANCE HOLDEN OF PEAR	1347400R	8013-SOLO	Cont Soil Pet-RGC-Tons	21.59
6/29/2021	1608994	WESTECH CONSTRUCTION INC	168-US ALLIANCE HOLDEN OF PEAR	1347400R	76-SOLO	Cont Soil Pet-RGC-Tons	24.47
6/30/2021	1609034	WESTECH CONSTRUCTION INC	168-US ALLIANCE HOLDEN OF PEAR	1347400R	8013-SOLO	Cont Soil Pet-RGC-Tons	20.85
6/30/2021	1609035	WESTECH CONSTRUCTION INC	168-US ALLIANCE HOLDEN OF PEAR	1347400R	16-SUPER SOLO	Cont Soil Pet-RGC-Tons	18.07
6/30/2021	1609050	WESTECH CONSTRUCTION INC	168-US ALLIANCE HOLDEN OF PEAR	1347400R	20-SOLO	Cont Soil Pet-RGC-Tons	16.51
6/30/2021	1609078	WESTECH CONSTRUCTION INC	168-US ALLIANCE HOLDEN OF PEAR	1347400R	16-SUPER SOLO	Cont Soil Pet-RGC-Tons	18.92
6/30/2021	1609079	WESTECH CONSTRUCTION INC	168-US ALLIANCE HOLDEN OF PEAR	1347400R	8013-SOLO	Cont Soil Pet-RGC-Tons	20.90
6/30/2021	1609094	WESTECH CONSTRUCTION INC	168-US ALLIANCE HOLDEN OF PEAR	1347400R	20-SOLO	Cont Soil Pet-RGC-Tons	16.83
6/30/2021	1609110	WESTECH CONSTRUCTION INC	168-US ALLIANCE HOLDEN OF PEAR	1347400R	8013-SOLO	Cont Soil Pet-RGC-Tons	20.40
6/30/2021	1609112	WESTECH CONSTRUCTION INC	168-US ALLIANCE HOLDEN OF PEAR	1347400R	16-SUPER SOLO	Cont Soil Pet-RGC-Tons	18.23
6/30/2021	1609136	WESTECH CONSTRUCTION INC	168-US ALLIANCE HOLDEN OF PEAR	1347400R	20-SOLO	Cont Soil Pet-RGC-Tons	17.82
6/30/2021	1609155	WESTECH CONSTRUCTION INC	168-US ALLIANCE HOLDEN OF PEAR	1347400R	8013-SOLO	Cont Soil Pet-RGC-Tons	20.37
6/30/2021	1609158	WESTECH CONSTRUCTION INC	168-US ALLIANCE HOLDEN OF PEAR	1347400R	16-SUPER SOLO	Cont Soil Pet-RGC-Tons	19.46
6/30/2021	1609174	WESTECH CONSTRUCTION INC	168-US ALLIANCE HOLDEN OF PEAR	1347400R	20-SOLO	Cont Soil Pet-RGC-Tons	17.75
6/30/2021	1609191	WESTECH CONSTRUCTION INC	168-US ALLIANCE HOLDEN OF PEAR	1347400R	8013-SOLO	Cont Soil Pet-RGC-Tons	20.59
6/30/2021	1609192	WESTECH CONSTRUCTION INC	168-US ALLIANCE HOLDEN OF PEAR	1347400R	16-SUPER SOLO	Cont Soil Pet-RGC-Tons	19.52
7/1/2021	1609240	WESTECH CONSTRUCTION INC	168-US ALLIANCE HOLDEN OF PEAR	1347400R	8013-SOLO	Cont Soil Pet-RGC-Tons	21.54
7/1/2021	1609276	WESTECH CONSTRUCTION INC	168-US ALLIANCE HOLDEN OF PEAR	1347400R	8013-SOLO	Cont Soil Pet-RGC-Tons	22.77
7/1/2021	1609311	WESTECH CONSTRUCTION INC	168-US ALLIANCE HOLDEN OF PEAR	1347400R	8013-SOLO	Cont Soil Pet-RGC-Tons	20.58

7/1/2021	1609340	WESTECH CONSTRUCTION INC	168-US ALLIANCE HOLDEN OF PEAR	1347400R	8013-SOLO	Cont Soil Pet-RGC-Tons	19.17
7/1/2021	1609366	WESTECH CONSTRUCTION INC	168-US ALLIANCE HOLDEN OF PEAR	1347400R	8013-SOLO	Cont Soil Pet-RGC-Tons	20.17
7/2/2021	1609428	WESTECH CONSTRUCTION INC	168-US ALLIANCE HOLDEN OF PEAR	1347400R	8013-SOLO	Cont Soil Pet-RGC-Tons	21.13
7/2/2021	1609430	WESTECH CONSTRUCTION INC	168-US ALLIANCE HOLDEN OF PEAR	1347400R	6412	Cont Soil Pet-RGC-Tons	19.79
7/2/2021	1609432	WESTECH CONSTRUCTION INC	168-US ALLIANCE HOLDEN OF PEAR	1347400R	7806	Cont Soil Pet-RGC-Tons	18.01
7/2/2021	1609434	WESTECH CONSTRUCTION INC	168-US ALLIANCE HOLDEN OF PEAR	1347400R	1-SOLO	Cont Soil Pet-RGC-Tons	20.74
7/2/2021	1609435	WESTECH CONSTRUCTION INC	168-US ALLIANCE HOLDEN OF PEAR	1347400R	1247-SOLO	Cont Soil Pet-RGC-Tons	18.07
7/2/2021	1609436	WESTECH CONSTRUCTION INC	168-US ALLIANCE HOLDEN OF PEAR	1347400R	125-SOLO	Cont Soil Pet-RGC-Tons	17.38
7/2/2021	1609442	WESTECH CONSTRUCTION INC	168-US ALLIANCE HOLDEN OF PEAR	1347400R	01-SOLO	Cont Soil Pet-RGC-Tons	16.80
7/2/2021	1609466	WESTECH CONSTRUCTION INC	168-US ALLIANCE HOLDEN OF PEAR	1347400R	8013-SOLO	Cont Soil Pet-RGC-Tons	20.66
7/2/2021	1609472	WESTECH CONSTRUCTION INC	168-US ALLIANCE HOLDEN OF PEAR	1347400R	7806	Cont Soil Pet-RGC-Tons	13.70
7/2/2021	1609473	WESTECH CONSTRUCTION INC	168-US ALLIANCE HOLDEN OF PEAR	1347400R	6412	Cont Soil Pet-RGC-Tons	19.49
7/2/2021	1609476	WESTECH CONSTRUCTION INC	168-US ALLIANCE HOLDEN OF PEAR	1347400R	JESIIE	Cont Soil Pet-RGC-Tons	15.26
7/2/2021	1609477	WESTECH CONSTRUCTION INC	168-US ALLIANCE HOLDEN OF PEAR	1347400R	1247-SOLO	Cont Soil Pet-RGC-Tons	16.17
7/2/2021	1609479	WESTECH CONSTRUCTION INC	168-US ALLIANCE HOLDEN OF PEAR	1347400R	125-SOLO	Cont Soil Pet-RGC-Tons	16.08
7/2/2021	1609501	WESTECH CONSTRUCTION INC	168-US ALLIANCE HOLDEN OF PEAR	1347400R	8013-SOLO	Cont Soil Pet-RGC-Tons	21.14
7/2/2021	1609502	WESTECH CONSTRUCTION INC	168-US ALLIANCE HOLDEN OF PEAR	1347400R	1247-SOLO	Cont Soil Pet-RGC-Tons	18.03
7/2/2021	1609508	WESTECH CONSTRUCTION INC	168-US ALLIANCE HOLDEN OF PEAR	1347400R	6412	Cont Soil Pet-RGC-Tons	20.60
7/2/2021	1609509	WESTECH CONSTRUCTION INC	168-US ALLIANCE HOLDEN OF PEAR	1347400R	7806	Cont Soil Pet-RGC-Tons	17.97
7/2/2021	1609510	WESTECH CONSTRUCTION INC	168-US ALLIANCE HOLDEN OF PEAR	1347400R	1-SOLO	Cont Soil Pet-RGC-Tons	17.76
7/2/2021	1609511	WESTECH CONSTRUCTION INC	168-US ALLIANCE HOLDEN OF PEAR	1347400R	125-SOLO	Cont Soil Pet-RGC-Tons	12.84
7/2/2021	1609527	WESTECH CONSTRUCTION INC	168-US ALLIANCE HOLDEN OF PEAR	1347400R	8013-SOLO	Cont Soil Pet-RGC-Tons	20.16
7/2/2021	1609528	WESTECH CONSTRUCTION INC	168-US ALLIANCE HOLDEN OF PEAR	1347400R	1247-SOLO	Cont Soil Pet-RGC-Tons	19.75
7/2/2021	1609532	WESTECH CONSTRUCTION INC	168-US ALLIANCE HOLDEN OF PEAR	1347400R	6412	Cont Soil Pet-RGC-Tons	22.05
7/2/2021	1609533	WESTECH CONSTRUCTION INC	168-US ALLIANCE HOLDEN OF PEAR	1347400R	7806	Cont Soil Pet-RGC-Tons	21.43
7/2/2021	1609535	WESTECH CONSTRUCTION INC	168-US ALLIANCE HOLDEN OF PEAR	1347400R	1-SOLO	Cont Soil Pet-RGC-Tons	19.55
7/2/2021	1609538	WESTECH CONSTRUCTION INC	168-US ALLIANCE HOLDEN OF PEAR	1347400R	125-SOLO	Cont Soil Pet-RGC-Tons	19.20
7/6/2021	1609673	WESTECH CONSTRUCTION INC	168-US ALLIANCE HOLDEN OF PEAR	1347400R	8013-SOLO	Cont Soil Pet-RGC-Tons	21.84
7/6/2021	1609674	WESTECH CONSTRUCTION INC	168-US ALLIANCE HOLDEN OF PEAR	1347400R	18-SOLO	Cont Soil Pet-RGC-Tons	17.09
7/6/2021	1609677	WESTECH CONSTRUCTION INC	168-US ALLIANCE HOLDEN OF PEAR	1347400R	1-SOLO	Cont Soil Pet-RGC-Tons	17.45
7/6/2021	1609679	WESTECH CONSTRUCTION INC	168-US ALLIANCE HOLDEN OF PEAR	1347400R	83	Cont Soil Pet-RGC-Tons	24.10
7/6/2021	1609680	WESTECH CONSTRUCTION INC	168-US ALLIANCE HOLDEN OF PEAR	1347400R	12-SOLO	Cont Soil Pet-RGC-Tons	22.00
7/6/2021	1609708	WESTECH CONSTRUCTION INC	168-US ALLIANCE HOLDEN OF PEAR	1347400R	8013-SOLO	Cont Soil Pet-RGC-Tons	19.57
7/6/2021	1609709	WESTECH CONSTRUCTION INC	168-US ALLIANCE HOLDEN OF PEAR	1347400R	18-SOLO	Cont Soil Pet-RGC-Tons	15.86
7/6/2021	1609713	WESTECH CONSTRUCTION INC	168-US ALLIANCE HOLDEN OF PEAR	1347400R	1-SOLO	Cont Soil Pet-RGC-Tons	18.38
7/6/2021	1609714	WESTECH CONSTRUCTION INC	168-US ALLIANCE HOLDEN OF PEAR	1347400R	12-SOLO	Cont Soil Pet-RGC-Tons	21.91
7/6/2021	1609717	WESTECH CONSTRUCTION INC	168-US ALLIANCE HOLDEN OF PEAR	1347400R	83	Cont Soil Pet-RGC-Tons	22.43
7/6/2021	1609745	WESTECH CONSTRUCTION INC	168-US ALLIANCE HOLDEN OF PEAR	1347400R	18-SOLO	Cont Soil Pet-RGC-Tons	17.11
7/6/2021	1609747	WESTECH CONSTRUCTION INC	168-US ALLIANCE HOLDEN OF PEAR	1347400R	1-SOLO	Cont Soil Pet-RGC-Tons	22.15
7/6/2021	1609748	WESTECH CONSTRUCTION INC	168-US ALLIANCE HOLDEN OF PEAR	1347400R	83	Cont Soil Pet-RGC-Tons	19.70
7/6/2021	1609749	WESTECH CONSTRUCTION INC	168-US ALLIANCE HOLDEN OF PEAR	1347400R	12-SOLO	Cont Soil Pet-RGC-Tons	21.13
7/6/2021	1609755	WESTECH CONSTRUCTION INC	168-US ALLIANCE HOLDEN OF PEAR	1347400R	8013-SOLO	Cont Soil Pet-RGC-Tons	20.62
7/6/2021	1609766	WESTECH CONSTRUCTION INC	168-US ALLIANCE HOLDEN OF PEAR	1347400R	15H	Cont Soil Pet-RGC-Tons	21.70
7/6/2021	1609781	WESTECH CONSTRUCTION INC	168-US ALLIANCE HOLDEN OF PEAR	1347400R	83	Cont Soil Pet-RGC-Tons	19.94
7/6/2021	1609782	WESTECH CONSTRUCTION INC	168-US ALLIANCE HOLDEN OF PEAR	1347400R	12-SOLO	Cont Soil Pet-RGC-Tons	19.80
7/6/2021	1609785	WESTECH CONSTRUCTION INC	168-US ALLIANCE HOLDEN OF PEAR	1347400R	18-SOLO	Cont Soil Pet-RGC-Tons	16.65
7/6/2021	1609788	WESTECH CONSTRUCTION INC	168-US ALLIANCE HOLDEN OF PEAR	1347400R	8013-SOLO	Cont Soil Pet-RGC-Tons	20.12
7/6/2021	1609799	WESTECH CONSTRUCTION INC	168-US ALLIANCE HOLDEN OF PEAR	1347400R	15H	Cont Soil Pet-RGC-Tons	21.16
7/6/2021	1609809	WESTECH CONSTRUCTION INC	168-US ALLIANCE HOLDEN OF PEAR	1347400R	83	Cont Soil Pet-RGC-Tons	22.93
7/6/2021	1609812	WESTECH CONSTRUCTION INC	168-US ALLIANCE HOLDEN OF PEAR	1347400R	12-SOLO	Cont Soil Pet-RGC-Tons	21.81
7/6/2021	1609815	WESTECH CONSTRUCTION INC	168-US ALLIANCE HOLDEN OF PEAR	1347400R	18-SOLO	Cont Soil Pet-RGC-Tons	18.04
7/7/2021	1609849	WESTECH CONSTRUCTION INC	168-US ALLIANCE HOLDEN OF PEAR	1347400R	18-SOLO	Cont Soil Pet-RGC-Tons	16.29
7/7/2021	1609867	WESTECH CONSTRUCTION INC	168-US ALLIANCE HOLDEN OF PEAR	1347400R	1-SOLO	Cont Soil Pet-RGC-Tons	16.47
7/7/2021	1609868	WESTECH CONSTRUCTION INC	168-US ALLIANCE HOLDEN OF PEAR	1347400R	11-SOLO	Cont Soil Pet-RGC-Tons	18.86
7/7/2021	1609871	WESTECH CONSTRUCTION INC	168-US ALLIANCE HOLDEN OF PEAR	1347400R	127-SOLO	Cont Soil Pet-RGC-Tons	19.98
7/7/2021	1609875	WESTECH CONSTRUCTION INC	168-US ALLIANCE HOLDEN OF PEAR	1347400R	125-SOLO	Cont Soil Pet-RGC-Tons	17.48
7/7/2021	1609912	WESTECH CONSTRUCTION INC	168-US ALLIANCE HOLDEN OF PEAR	1347400R	11-SOLO	Cont Soil Pet-RGC-Tons	19.92
7/7/2021	1609918	WESTECH CONSTRUCTION INC	168-US ALLIANCE HOLDEN OF PEAR	1347400R	127-SOLO	Cont Soil Pet-RGC-Tons	20.37
7/7/2021	1609926	WESTECH CONSTRUCTION INC	168-US ALLIANCE HOLDEN OF PEAR	1347400R	125-SOLO	Cont Soil Pet-RGC-Tons	15.92
7/7/2021	1609930	WESTECH CONSTRUCTION INC	168-US ALLIANCE HOLDEN OF PEAR	1347400R	4090-SOLO	Cont Soil Pet-RGC-Tons	20.15
7/7/2021	1609934	WESTECH CONSTRUCTION INC	168-US ALLIANCE HOLDEN OF PEAR	1347400R	18-SOLO	Cont Soil Pet-RGC-Tons	16.41
7/7/2021	1609939	WESTECH CONSTRUCTION INC	168-US ALLIANCE HOLDEN OF PEAR	1347400R	1-SOLO	Cont Soil Pet-RGC-Tons	18.14
7/7/2021	1609964	WESTECH CONSTRUCTION INC	168-US ALLIANCE HOLDEN OF PEAR	1347400R	11-SOLO	Cont Soil Pet-RGC-Tons	20.45
7/7/2021	1609976	WESTECH CONSTRUCTION INC	168-US ALLIANCE HOLDEN OF PEAR	1347400R	127-SOLO	Cont Soil Pet-RGC-Tons	21.25
7/7/2021	1609983	WESTECH CONSTRUCTION INC	168-US ALLIANCE HOLDEN OF PEAR	1347400R	125-SOLO	Cont Soil Pet-RGC-Tons	16.67
7/7/2021	1609984	WESTECH CONSTRUCTION INC	168-US ALLIANCE HOLDEN OF PEAR	1347400R	18-SOLO	Cont Soil Pet-RGC-Tons	16.43
7/7/2021	1609987	WESTECH CONSTRUCTION INC	168-US ALLIANCE HOLDEN OF PEAR	1347400R	1-SOLO	Cont Soil Pet-RGC-Tons	18.80
7/7/2021	1609994	WESTECH CONSTRUCTION INC	168-US ALLIANCE HOLDEN OF PEAR	1347400R	4090-SOLO	Cont Soil Pet-RGC-Tons	18.03
7/7/2021	1609996	WESTECH CONSTRUCTION INC	168-US ALLIANCE HOLDEN OF PEAR	1347400R	427-PUP	Cont Soil Pet-RGC-Tons	36.28
7/7/2021	1609997	WESTECH CONSTRUCTION INC	168-US ALLIANCE HOLDEN OF PEAR	1347400R	8013-SOLO	Cont Soil Pet-RGC-Tons	20.48
7/7/2021	1610006	WESTECH CONSTRUCTION INC	168-US ALLIANCE HOLDEN OF PEAR	1347400R	83	Cont Soil Pet-RGC-Tons	19.77
7/7/2021	1610017	WESTECH CONSTRUCTION INC	168-US ALLIANCE HOLDEN OF PEAR	1347400R	11-SOLO	Cont Soil Pet-RGC-Tons	19.11
7/7/2021	1610019	WESTECH CONSTRUCTION INC	168-US ALLIANCE HOLDEN OF PEAR	1347400R	127-SOLO	Cont Soil Pet-RGC-Tons	21.84
7/7/2021	1610022	WESTECH CONSTRUCTION INC	168-US ALLIANCE HOLDEN OF PEAR	1347400R	125-SOLO	Cont Soil Pet-RGC-Tons	16.74
7/7/2021	1610025	WESTECH CONSTRUCTION INC	168-US ALLIANCE HOLDEN OF PEAR	1347400R	1-SOLO	Cont Soil Pet-RGC-Tons	19.48
7/7/2021	1610026	WESTECH CONSTRUCTION INC	168-US ALLIANCE HOLDEN OF PEAR	1347400R	18-SOLO	Cont Soil Pet-RGC-Tons	17.13
7/7/2021	1610028	WESTECH CONSTRUCTION INC	168-US ALLIANCE HOLDEN OF PEAR	1347400R	8013-SOLO	Cont Soil Pet-RGC-Tons	21.82
7/8/2021	1610083	WESTECH CONSTRUCTION INC	168-US ALLIANCE HOLDEN OF PEAR	1347400R	02-SOLO	Cont Soil Pet-RGC-Tons	20.15
7/8/2021	1610085	WESTECH CONSTRUCTION INC	168-US ALLIANCE HOLDEN OF PEAR	1347400R	1-SOLO	Cont Soil Pet-RGC-Tons	19.62

7/8/2021	1610183	WESTECH CONSTRUCTION INC	168-US ALLIANCE HOLDEN OF PEAR	1347400R	02-SOLO	Cont Soil Pet-RGC-Tons	19.15
7/8/2021	1610184	WESTECH CONSTRUCTION INC	168-US ALLIANCE HOLDEN OF PEAR	1347400R	1-SOLO	Cont Soil Pet-RGC-Tons	16.76
7/8/2021	1610189	WESTECH CONSTRUCTION INC	168-US ALLIANCE HOLDEN OF PEAR	1347400R	8013-SOLO	Cont Soil Pet-RGC-Tons	20.37
7/8/2021	1610203	WESTECH CONSTRUCTION INC	168-US ALLIANCE HOLDEN OF PEAR	1347400R	6412	Cont Soil Pet-RGC-Tons	20.00
7/8/2021	1610215	WESTECH CONSTRUCTION INC	168-US ALLIANCE HOLDEN OF PEAR	1347400R	8013-SOLO	Cont Soil Pet-RGC-Tons	20.88
7/9/2021	1610356	WESTECH CONSTRUCTION INC	168-US ALLIANCE HOLDEN OF PEAR	1347400R	DT10-SOLO	Cont Soil Pet-RGC-Tons	16.24
7/9/2021	1610358	WESTECH CONSTRUCTION INC	168-US ALLIANCE HOLDEN OF PEAR	1347400R	DT8-SOLO	Cont Soil Pet-RGC-Tons	17.74
7/9/2021	1610390	WESTECH CONSTRUCTION INC	168-US ALLIANCE HOLDEN OF PEAR	1347400R	DT10-SOLO	Cont Soil Pet-RGC-Tons	16.63
7/9/2021	1610393	WESTECH CONSTRUCTION INC	168-US ALLIANCE HOLDEN OF PEAR	1347400R	DT8-SOLO	Cont Soil Pet-RGC-Tons	17.22
7/12/2021	1610476	WESTECH CONSTRUCTION INC	168-US ALLIANCE HOLDEN OF PEAR	1347400R	18-SOLO	Cont Soil Pet-RGC-Tons	16.28
7/12/2021	1610480	WESTECH CONSTRUCTION INC	168-US ALLIANCE HOLDEN OF PEAR	1347400R	8013-SOLO	Cont Soil Pet-RGC-Tons	21.22
7/12/2021	1610516	WESTECH CONSTRUCTION INC	168-US ALLIANCE HOLDEN OF PEAR	1347400R	18-SOLO	Cont Soil Pet-RGC-Tons	16.16
7/12/2021	1610567	WESTECH CONSTRUCTION INC	168-US ALLIANCE HOLDEN OF PEAR	1347400R	18-SOLO	Cont Soil Pet-RGC-Tons	16.13
7/12/2021	1610595	WESTECH CONSTRUCTION INC	168-US ALLIANCE HOLDEN OF PEAR	1347400R	01-SOLO	Cont Soil Pet-RGC-Tons	16.58
7/12/2021	1610598	WESTECH CONSTRUCTION INC	168-US ALLIANCE HOLDEN OF PEAR	1347400R	3-SOLO	Cont Soil Pet-RGC-Tons	16.27
7/12/2021	1610601	WESTECH CONSTRUCTION INC	168-US ALLIANCE HOLDEN OF PEAR	1347400R	18-SOLO	Cont Soil Pet-RGC-Tons	14.95
7/12/2021	1610609	WESTECH CONSTRUCTION INC	168-US ALLIANCE HOLDEN OF PEAR	1347400R	8013-SOLO	Cont Soil Pet-RGC-Tons	21.26
7/12/2021	1610633	WESTECH CONSTRUCTION INC	168-US ALLIANCE HOLDEN OF PEAR	1347400R	3-SOLO	Cont Soil Pet-RGC-Tons	17.61
7/12/2021	1610638	WESTECH CONSTRUCTION INC	168-US ALLIANCE HOLDEN OF PEAR	1347400R	01-SOLO	Cont Soil Pet-RGC-Tons	17.41
7/12/2021	1610640	WESTECH CONSTRUCTION INC	168-US ALLIANCE HOLDEN OF PEAR	1347400R	18-SOLO	Cont Soil Pet-RGC-Tons	15.17
7/12/2021	1610643	WESTECH CONSTRUCTION INC	168-US ALLIANCE HOLDEN OF PEAR	1347400R	8013-SOLO	Cont Soil Pet-RGC-Tons	20.51
7/13/2021	1610814	WESTECH CONSTRUCTION INC	168-US ALLIANCE HOLDEN OF PEAR	1347400R	7805-solo	Cont Soil Pet-RGC-Tons	20.74
7/14/2021	1611006	WESTECH CONSTRUCTION INC	168-US ALLIANCE HOLDEN OF PEAR	1347400R	8013-SOLO	Cont Soil Pet-RGC-Tons	19.51
7/14/2021	1611011	WESTECH CONSTRUCTION INC	168-US ALLIANCE HOLDEN OF PEAR	1347400R	1-SOLO	Cont Soil Pet-RGC-Tons	18.63
7/15/2021	1611117	WESTECH CONSTRUCTION INC	168-US ALLIANCE HOLDEN OF PEAR	1347400R	8013-SOLO	Cont Soil Pet-RGC-Tons	18.71
7/16/2021	1611280	WESTECH CONSTRUCTION INC	168-US ALLIANCE HOLDEN OF PEAR	1347400R	8009-PUP	Cont Soil Pet-RGC-Tons	33.50
7/19/2021	1611461	WESTECH CONSTRUCTION INC	168-US ALLIANCE HOLDEN OF PEAR	1347400R	8013-SOLO	Cont Soil Pet-RGC-Tons	20.66
7/19/2021	1611473	WESTECH CONSTRUCTION INC	168-US ALLIANCE HOLDEN OF PEAR	1347400R	83	Cont Soil Pet-RGC-Tons	21.92
7/19/2021	1611475	WESTECH CONSTRUCTION INC	168-US ALLIANCE HOLDEN OF PEAR	1347400R	31	Cont Soil Pet-RGC-Tons	19.20
7/19/2021	1611484	WESTECH CONSTRUCTION INC	168-US ALLIANCE HOLDEN OF PEAR	1347400R	1801-SOLO	Cont Soil Pet-RGC-Tons	22.20
7/19/2021	1611507	WESTECH CONSTRUCTION INC	168-US ALLIANCE HOLDEN OF PEAR	1347400R	8013-SOLO	Cont Soil Pet-RGC-Tons	19.85
7/20/2021	1611654	WESTECH CONSTRUCTION INC	168-US ALLIANCE HOLDEN OF PEAR	1347400R	31	Cont Soil Pet-RGC-Tons	17.29
7/20/2021	1611657	WESTECH CONSTRUCTION INC	168-US ALLIANCE HOLDEN OF PEAR	1347400R	83	Cont Soil Pet-RGC-Tons	23.68
7/20/2021	1611665	WESTECH CONSTRUCTION INC	168-US ALLIANCE HOLDEN OF PEAR	1347400R	1801-SOLO	Cont Soil Pet-RGC-Tons	20.63
7/21/2021	1611873	WESTECH CONSTRUCTION INC	168-US ALLIANCE HOLDEN OF PEAR	1347400R	1801-SOLO	Cont Soil Pet-RGC-Tons	21.41
7/22/2021	1611947	WESTECH CONSTRUCTION INC	168-US ALLIANCE HOLDEN OF PEAR	1347400R	7	Cont Soil Pet-RGC-Tons	20.08
7/22/2021	1611949	WESTECH CONSTRUCTION INC	168-US ALLIANCE HOLDEN OF PEAR	1347400R	6	Cont Soil Pet-RGC-Tons	21.68
7/22/2021	1611950	WESTECH CONSTRUCTION INC	168-US ALLIANCE HOLDEN OF PEAR	1347400R	8-SOLO	Cont Soil Pet-RGC-Tons	15.94
7/22/2021	1611981	WESTECH CONSTRUCTION INC	168-US ALLIANCE HOLDEN OF PEAR	1347400R	8246-PUP	Cont Soil Pet-RGC-Tons	27.15
7/22/2021	1612000	WESTECH CONSTRUCTION INC	168-US ALLIANCE HOLDEN OF PEAR	1347400R	7	Cont Soil Pet-RGC-Tons	17.11
7/22/2021	1612001	WESTECH CONSTRUCTION INC	168-US ALLIANCE HOLDEN OF PEAR	1347400R	8-SOLO	Cont Soil Pet-RGC-Tons	20.29
7/22/2021	1612002	WESTECH CONSTRUCTION INC	168-US ALLIANCE HOLDEN OF PEAR	1347400R	6	Cont Soil Pet-RGC-Tons	19.42
7/22/2021	1612003	WESTECH CONSTRUCTION INC	168-US ALLIANCE HOLDEN OF PEAR	1347400R	8247-PUP	Cont Soil Pet-RGC-Tons	30.17
7/22/2021	1612018	WESTECH CONSTRUCTION INC	168-US ALLIANCE HOLDEN OF PEAR	1347400R	8007-PUP	Cont Soil Pet-RGC-Tons	23.52
7/22/2021	1612030	WESTECH CONSTRUCTION INC	168-US ALLIANCE HOLDEN OF PEAR	1347400R	8246-PUP	Cont Soil Pet-RGC-Tons	31.41
7/22/2021	1612033	WESTECH CONSTRUCTION INC	168-US ALLIANCE HOLDEN OF PEAR	1347400R	8009-PUP	Cont Soil Pet-RGC-Tons	30.34
7/22/2021	1612035	WESTECH CONSTRUCTION INC	168-US ALLIANCE HOLDEN OF PEAR	1347400R	18-SOLO	Cont Soil Pet-RGC-Tons	15.93
7/22/2021	1612045	WESTECH CONSTRUCTION INC	168-US ALLIANCE HOLDEN OF PEAR	1347400R	8247-PUP	Cont Soil Pet-RGC-Tons	31.80
7/22/2021	1612048	WESTECH CONSTRUCTION INC	168-US ALLIANCE HOLDEN OF PEAR	1347400R	7	Cont Soil Pet-RGC-Tons	18.70
7/22/2021	1612049	WESTECH CONSTRUCTION INC	168-US ALLIANCE HOLDEN OF PEAR	1347400R	8-SOLO	Cont Soil Pet-RGC-Tons	19.33
7/22/2021	1612050	WESTECH CONSTRUCTION INC	168-US ALLIANCE HOLDEN OF PEAR	1347400R	6	Cont Soil Pet-RGC-Tons	22.53
7/22/2021	1612057	WESTECH CONSTRUCTION INC	168-US ALLIANCE HOLDEN OF PEAR	1347400R	8007-PUP	Cont Soil Pet-RGC-Tons	30.76
7/22/2021	1612072	WESTECH CONSTRUCTION INC	168-US ALLIANCE HOLDEN OF PEAR	1347400R	8246-PUP	Cont Soil Pet-RGC-Tons	31.50
7/22/2021	1612077	WESTECH CONSTRUCTION INC	168-US ALLIANCE HOLDEN OF PEAR	1347400R	8009-PUP	Cont Soil Pet-RGC-Tons	37.27
7/23/2021	1612124	WESTECH CONSTRUCTION INC	168-US ALLIANCE HOLDEN OF PEAR	1347400R	1801-SOLO	Cont Soil Pet-RGC-Tons	13.44
7/23/2021	1612133	WESTECH CONSTRUCTION INC	168-US ALLIANCE HOLDEN OF PEAR	1347400R	8009-SOLO	Cont Soil Pet-RGC-Tons	15.39
7/23/2021	1612169	WESTECH CONSTRUCTION INC	168-US ALLIANCE HOLDEN OF PEAR	1347400R	1801-SOLO	Cont Soil Pet-RGC-Tons	17.80
7/23/2021	1612174	WESTECH CONSTRUCTION INC	168-US ALLIANCE HOLDEN OF PEAR	1347400R	8009-SOLO	Cont Soil Pet-RGC-Tons	15.02
7/23/2021	1612209	WESTECH CONSTRUCTION INC	168-US ALLIANCE HOLDEN OF PEAR	1347400R	1801-SOLO	Cont Soil Pet-RGC-Tons	18.53
7/23/2021	1612211	WESTECH CONSTRUCTION INC	168-US ALLIANCE HOLDEN OF PEAR	1347400R	8009-SOLO	Cont Soil Pet-RGC-Tons	18.02
7/26/2021	1612307	WESTECH CONSTRUCTION INC	168-US ALLIANCE HOLDEN OF PEAR	1347400R	123	Cont Soil Pet-RGC-Tons	23.36
7/26/2021	1612347	WESTECH CONSTRUCTION INC	168-US ALLIANCE HOLDEN OF PEAR	1347400R	123	Cont Soil Pet-RGC-Tons	19.67
7/26/2021	1612384	WESTECH CONSTRUCTION INC	168-US ALLIANCE HOLDEN OF PEAR	1347400R	123	Cont Soil Pet-RGC-Tons	21.08
7/26/2021	1612416	WESTECH CONSTRUCTION INC	168-US ALLIANCE HOLDEN OF PEAR	1347400R	123	Cont Soil Pet-RGC-Tons	18.04
7/26/2021	1612445	WESTECH CONSTRUCTION INC	168-US ALLIANCE HOLDEN OF PEAR	1347400R	123	Cont Soil Pet-RGC-Tons	17.45
7/27/2021	1612498	WESTECH CONSTRUCTION INC	168-US ALLIANCE HOLDEN OF PEAR	1347400R	122	Cont Soil Pet-RGC-Tons	19.63
7/27/2021	1612532	WESTECH CONSTRUCTION INC	168-US ALLIANCE HOLDEN OF PEAR	1347400R	122	Cont Soil Pet-RGC-Tons	19.33
7/27/2021	1612562	WESTECH CONSTRUCTION INC	168-US ALLIANCE HOLDEN OF PEAR	1347400R	122	Cont Soil Pet-RGC-Tons	18.19
7/27/2021	1612591	WESTECH CONSTRUCTION INC	168-US ALLIANCE HOLDEN OF PEAR	1347400R	122	Cont Soil Pet-RGC-Tons	18.93
7/27/2021	1612619	WESTECH CONSTRUCTION INC	168-US ALLIANCE HOLDEN OF PEAR	1347400R	122	Cont Soil Pet-RGC-Tons	17.79
7/28/2021	1612665	WESTECH CONSTRUCTION INC	168-US ALLIANCE HOLDEN OF PEAR	1347400R	8013-SOLO	Cont Soil Pet-RGC-Tons	19.16
7/28/2021	1612667	WESTECH CONSTRUCTION INC	168-US ALLIANCE HOLDEN OF PEAR	1347400R	122	Cont Soil Pet-RGC-Tons	17.38
7/28/2021	1612703	WESTECH CONSTRUCTION INC	168-US ALLIANCE HOLDEN OF PEAR	1347400R	8013-SOLO	Cont Soil Pet-RGC-Tons	19.70
7/28/2021	1612708	WESTECH CONSTRUCTION INC	168-US ALLIANCE HOLDEN OF PEAR	1347400R	122	Cont Soil Pet-RGC-Tons	16.09
7/28/2021	1612748	WESTECH CONSTRUCTION INC	168-US ALLIANCE HOLDEN OF PEAR	1347400R	8013-SOLO	Cont Soil Pet-RGC-Tons	19.69
7/28/2021	1612753	WESTECH CONSTRUCTION INC	168-US ALLIANCE HOLDEN OF PEAR	1347400R	122	Cont Soil Pet-RGC-Tons	18.48
7/28/2021	1612788	WESTECH CONSTRUCTION INC	168-US ALLIANCE HOLDEN OF PEAR	1347400R	8013-SOLO	Cont Soil Pet-RGC-Tons	19.00
7/28/2021	1612791	WESTECH CONSTRUCTION INC	168-US ALLIANCE HOLDEN OF PEAR	1347400R	122	Cont Soil Pet-RGC-Tons	18.74
7/28/2021	1612815	WESTECH CONSTRUCTION INC	168-US ALLIANCE HOLDEN OF PEAR	1347400R	8013-SOLO	Cont Soil Pet-RGC-Tons	19.24

7/28/2021	1612825	WESTECH CONSTRUCTION INC	168-US ALLIANCE HOLDEN OF PEAR	1347400R	122	Cont Soil Pet-RGC-Tons	19.09
7/29/2021	1612864	WESTECH CONSTRUCTION INC	168-US ALLIANCE HOLDEN OF PEAR	1347400R	8013-SOLO	Cont Soil Pet-RGC-Tons	18.74
7/29/2021	1612901	WESTECH CONSTRUCTION INC	168-US ALLIANCE HOLDEN OF PEAR	1347400R	8013-SOLO	Cont Soil Pet-RGC-Tons	19.88
7/29/2021	1612937	WESTECH CONSTRUCTION INC	168-US ALLIANCE HOLDEN OF PEAR	1347400R	8013-SOLO	Cont Soil Pet-RGC-Tons	20.22
7/29/2021	1612970	WESTECH CONSTRUCTION INC	168-US ALLIANCE HOLDEN OF PEAR	1347400R	8013-SOLO	Cont Soil Pet-RGC-Tons	20.20
7/29/2021	1612992	WESTECH CONSTRUCTION INC	168-US ALLIANCE HOLDEN OF PEAR	1347400R	8013-SOLO	Cont Soil Pet-RGC-Tons	20.61
7/30/2021	1613048	WESTECH CONSTRUCTION INC	168-US ALLIANCE HOLDEN OF PEAR	1347400R	8013-SOLO	Cont Soil Pet-RGC-Tons	20.91
7/30/2021	1613083	WESTECH CONSTRUCTION INC	168-US ALLIANCE HOLDEN OF PEAR	1347400R	8013-SOLO	Cont Soil Pet-RGC-Tons	19.17
7/30/2021	1613116	WESTECH CONSTRUCTION INC	168-US ALLIANCE HOLDEN OF PEAR	1347400R	8013-SOLO	Cont Soil Pet-RGC-Tons	20.65
7/30/2021	1613144	WESTECH CONSTRUCTION INC	168-US ALLIANCE HOLDEN OF PEAR	1347400R	8013-SOLO	Cont Soil Pet-RGC-Tons	18.47
8/4/2021	1613734	WESTECH CONSTRUCTION INC	168-US ALLIANCE HOLDEN OF PEAR	1347400R	123	Cont Soil Pet-RGC-Tons	15.09
8/5/2021	1613791	WESTECH CONSTRUCTION INC	168-US ALLIANCE HOLDEN OF PEAR	1347400R	8013-SOLO	Cont Soil Pet-RGC-Tons	20.13
8/5/2021	1613796	WESTECH CONSTRUCTION INC	168-US ALLIANCE HOLDEN OF PEAR	1347400R	18-SOLO	Cont Soil Pet-RGC-Tons	20.16
8/5/2021	1613799	WESTECH CONSTRUCTION INC	168-US ALLIANCE HOLDEN OF PEAR	1347400R	31	Cont Soil Pet-RGC-Tons	17.30
8/5/2021	1613802	WESTECH CONSTRUCTION INC	168-US ALLIANCE HOLDEN OF PEAR	1347400R	20-SOLO	Cont Soil Pet-RGC-Tons	16.28
8/5/2021	1613816	WESTECH CONSTRUCTION INC	168-US ALLIANCE HOLDEN OF PEAR	1347400R	8013-SOLO	Cont Soil Pet-RGC-Tons	18.84
8/5/2021	1613819	WESTECH CONSTRUCTION INC	168-US ALLIANCE HOLDEN OF PEAR	1347400R	18-SOLO	Cont Soil Pet-RGC-Tons	17.98
8/5/2021	1613822	WESTECH CONSTRUCTION INC	168-US ALLIANCE HOLDEN OF PEAR	1347400R	7581-SOLO	Cont Soil Pet-RGC-Tons	20.21
8/5/2021	1613917	WESTECH CONSTRUCTION INC	168-US ALLIANCE HOLDEN OF PEAR	1347400R	31	Cont Soil Pet-RGC-Tons	19.07
8/6/2021	1613940	WESTECH CONSTRUCTION INC	168-US ALLIANCE HOLDEN OF PEAR	1347400R	8009-SOLO	Cont Soil Pet-RGC-Tons	19.45
8/6/2021	1613976	WESTECH CONSTRUCTION INC	168-US ALLIANCE HOLDEN OF PEAR	1347400R	8009-SOLO	Cont Soil Pet-RGC-Tons	16.86
8/6/2021	1614011	WESTECH CONSTRUCTION INC	168-US ALLIANCE HOLDEN OF PEAR	1347400R	8009-SOLO	Cont Soil Pet-RGC-Tons	20.49
8/6/2021	1614035	WESTECH CONSTRUCTION INC	168-US ALLIANCE HOLDEN OF PEAR	1347400R	8013-SOLO	Cont Soil Pet-RGC-Tons	19.80
8/6/2021	1614049	WESTECH CONSTRUCTION INC	168-US ALLIANCE HOLDEN OF PEAR	1347400R	8009-SOLO	Cont Soil Pet-RGC-Tons	17.25
8/6/2021	1614057	WESTECH CONSTRUCTION INC	168-US ALLIANCE HOLDEN OF PEAR	1347400R	8013-SOLO	Cont Soil Pet-RGC-Tons	18.97
8/6/2021	1614069	WESTECH CONSTRUCTION INC	168-US ALLIANCE HOLDEN OF PEAR	1347400R	8009-SOLO	Cont Soil Pet-RGC-Tons	15.75
8/7/2021	1614081	WESTECH CONSTRUCTION INC	168-US ALLIANCE HOLDEN OF PEAR	1347400R	8013-SOLO	Cont Soil Pet-RGC-Tons	20.24
8/7/2021	1614082	WESTECH CONSTRUCTION INC	168-US ALLIANCE HOLDEN OF PEAR	1347400R	8009-PUP	Cont Soil Pet-RGC-Tons	30.87
8/7/2021	1614083	WESTECH CONSTRUCTION INC	168-US ALLIANCE HOLDEN OF PEAR	1347400R	1296-PUP	Cont Soil Pet-RGC-Tons	26.04
8/7/2021	1614088	WESTECH CONSTRUCTION INC	168-US ALLIANCE HOLDEN OF PEAR	1347400R	8344-PUP	Cont Soil Pet-RGC-Tons	42.60
8/7/2021	1614091	WESTECH CONSTRUCTION INC	168-US ALLIANCE HOLDEN OF PEAR	1347400R	8009-PUP	Cont Soil Pet-RGC-Tons	13.17
12/1/2021	1625761	WESTECH CONSTRUCTION INC	168-US ALLIANCE HOLDEN OF PEAR	1347400R	8013-SOLO	Cont Soil Pet-RGC-Tons	20.04
12/1/2021	1625797	WESTECH CONSTRUCTION INC	168-US ALLIANCE HOLDEN OF PEAR	1347400R	8013-SOLO	Cont Soil Pet-RGC-Tons	18.69
12/1/2021	1625826	WESTECH CONSTRUCTION INC	168-US ALLIANCE HOLDEN OF PEAR	1347400R	8013-SOLO	Cont Soil Pet-RGC-Tons	21.64
12/6/2021	1626153	WESTECH CONSTRUCTION INC	168-US ALLIANCE HOLDEN OF PEAR	1347400R	8007-SOLO	Cont Soil Pet-RGC-Tons	14.18
12/6/2021	1626191	WESTECH CONSTRUCTION INC	168-US ALLIANCE HOLDEN OF PEAR	1347400R	8007-SOLO	Cont Soil Pet-RGC-Tons	13.88
12/6/2021	1626211	WESTECH CONSTRUCTION INC	168-US ALLIANCE HOLDEN OF PEAR	1347400R	8007-SOLO	Cont Soil Pet-RGC-Tons	8.65
12/7/2021	1626265	WESTECH CONSTRUCTION INC	168-US ALLIANCE HOLDEN OF PEAR	1347400R	8007-SOLO	Cont Soil Pet-RGC-Tons	11.76
12/7/2021	1626310	WESTECH CONSTRUCTION INC	168-US ALLIANCE HOLDEN OF PEAR	1347400R	123	Cont Soil Pet-RGC-Tons	20.23
12/7/2021	1626317	WESTECH CONSTRUCTION INC	168-US ALLIANCE HOLDEN OF PEAR	1347400R	8007-SOLO	Cont Soil Pet-RGC-Tons	16.44
12/7/2021	1626355	WESTECH CONSTRUCTION INC	168-US ALLIANCE HOLDEN OF PEAR	1347400R	123	Cont Soil Pet-RGC-Tons	18.85
12/8/2021	1626399	WESTECH CONSTRUCTION INC	168-US ALLIANCE HOLDEN OF PEAR	1347400R	8007-SOLO	Cont Soil Pet-RGC-Tons	14.82
12/8/2021	1626425	WESTECH CONSTRUCTION INC	168-US ALLIANCE HOLDEN OF PEAR	1347400R	8007-SOLO	Cont Soil Pet-RGC-Tons	15.21
12/8/2021	1626448	WESTECH CONSTRUCTION INC	168-US ALLIANCE HOLDEN OF PEAR	1347400R	8007-SOLO	Cont Soil Pet-RGC-Tons	15.06
12/9/2021	1626503	WESTECH CONSTRUCTION INC	168-US ALLIANCE HOLDEN OF PEAR	1347400R	8007-SOLO	Cont Soil Pet-RGC-Tons	15.23
12/9/2021	1626525	WESTECH CONSTRUCTION INC	168-US ALLIANCE HOLDEN OF PEAR	1347400R	8007-SOLO	Cont Soil Pet-RGC-Tons	14.72
12/9/2021	1626557	WESTECH CONSTRUCTION INC	168-US ALLIANCE HOLDEN OF PEAR	1347400R	8007-SOLO	Cont Soil Pet-RGC-Tons	15.82
12/9/2021	1626578	WESTECH CONSTRUCTION INC	168-US ALLIANCE HOLDEN OF PEAR	1347400R	8007-SOLO	Cont Soil Pet-RGC-Tons	7.15
12/10/2021	1626648	WESTECH CONSTRUCTION INC	168-US ALLIANCE HOLDEN OF PEAR	1347400R	8007-SOLO	Cont Soil Pet-RGC-Tons	17.10
12/13/2021	1626727	WESTECH CONSTRUCTION INC	168-US ALLIANCE HOLDEN OF PEAR	1347400R	16-SUPER SOLO	Cont Soil Pet-RGC-Tons	14.01
12/13/2021	1626747	WESTECH CONSTRUCTION INC	168-US ALLIANCE HOLDEN OF PEAR	1347400R	328-SOLO	Cont Soil Pet-RGC-Tons	19.45
12/13/2021	1626798	WESTECH CONSTRUCTION INC	168-US ALLIANCE HOLDEN OF PEAR	1347400R	16-SUPER SOLO	Cont Soil Pet-RGC-Tons	11.23
12/13/2021	1626817	WESTECH CONSTRUCTION INC	168-US ALLIANCE HOLDEN OF PEAR	1347400R	328-SOLO	Cont Soil Pet-RGC-Tons	19.11
12/14/2021	1626903	WESTECH CONSTRUCTION INC	168-US ALLIANCE HOLDEN OF PEAR	1347400R	7804	Cont Soil Pet-RGC-Tons	17.30
12/14/2021	1626938	WESTECH CONSTRUCTION INC	168-US ALLIANCE HOLDEN OF PEAR	1347400R	7804	Cont Soil Pet-RGC-Tons	3.89
12/15/2021	1627054	WESTECH CONSTRUCTION INC	168-US ALLIANCE HOLDEN OF PEAR	1347400R	7807	Cont Soil Pet-RGC-Tons	15.77
12/16/2021	1627120	WESTECH CONSTRUCTION INC	168-US ALLIANCE HOLDEN OF PEAR	1347400R	2920-SOLO	Cont Soil Pet-RGC-Tons	26.68
12/16/2021	1627137	WESTECH CONSTRUCTION INC	168-US ALLIANCE HOLDEN OF PEAR	1347400R	2919-SOLO	Cont Soil Pet-RGC-Tons	21.13
12/16/2021	1627164	WESTECH CONSTRUCTION INC	168-US ALLIANCE HOLDEN OF PEAR	1347400R	2920-SOLO	Cont Soil Pet-RGC-Tons	21.04
12/16/2021	1627183	WESTECH CONSTRUCTION INC	168-US ALLIANCE HOLDEN OF PEAR	1347400R	2919-SOLO	Cont Soil Pet-RGC-Tons	24.33
12/16/2021	1627188	WESTECH CONSTRUCTION INC	168-US ALLIANCE HOLDEN OF PEAR	1347400R	2920-SOLO	Cont Soil Pet-RGC-Tons	15.95
12/17/2021	1627227	WESTECH CONSTRUCTION INC	168-US ALLIANCE HOLDEN OF PEAR	1347400R	7581-SOLO	Cont Soil Pet-RGC-Tons	21.35
12/17/2021	1627233	WESTECH CONSTRUCTION INC	168-US ALLIANCE HOLDEN OF PEAR	1347400R	488	Cont Soil Pet-RGC-Tons	22.59
12/17/2021	1627252	WESTECH CONSTRUCTION INC	168-US ALLIANCE HOLDEN OF PEAR	1347400R	7581-SOLO	Cont Soil Pet-RGC-Tons	19.53
12/17/2021	1627263	WESTECH CONSTRUCTION INC	168-US ALLIANCE HOLDEN OF PEAR	1347400R	488	Cont Soil Pet-RGC-Tons	22.63
12/17/2021	1627287	WESTECH CONSTRUCTION INC	168-US ALLIANCE HOLDEN OF PEAR	1347400R	7581-SOLO	Cont Soil Pet-RGC-Tons	19.77
12/17/2021	1627299	WESTECH CONSTRUCTION INC	168-US ALLIANCE HOLDEN OF PEAR	1347400R	488	Cont Soil Pet-RGC-Tons	19.96
12/20/2021	1627344	WESTECH CONSTRUCTION INC	168-US ALLIANCE HOLDEN OF PEAR	1347400R	7581-SOLO	Cont Soil Pet-RGC-Tons	19.64
12/20/2021	1627388	WESTECH CONSTRUCTION INC	168-US ALLIANCE HOLDEN OF PEAR	1347400R	7581-SOLO	Cont Soil Pet-RGC-Tons	19.46
12/20/2021	1627429	WESTECH CONSTRUCTION INC	168-US ALLIANCE HOLDEN OF PEAR	1347400R	7581-SOLO	Cont Soil Pet-RGC-Tons	17.23
12/21/2021	1627466	WESTECH CONSTRUCTION INC	168-US ALLIANCE HOLDEN OF PEAR	1347400R	7581-SOLO	Cont Soil Pet-RGC-Tons	20.38
12/21/2021	1627497	WESTECH CONSTRUCTION INC	168-US ALLIANCE HOLDEN OF PEAR	1347400R	7807	Cont Soil Pet-RGC-Tons	23.05
12/21/2021	1627529	WESTECH CONSTRUCTION INC	168-US ALLIANCE HOLDEN OF PEAR	1347400R	6412	Cont Soil Pet-RGC-Tons	20.80
12/23/2021	1627676	WESTECH CONSTRUCTION INC	168-US ALLIANCE HOLDEN OF PEAR	1347400R	16-SUPER SOLO	Cont Soil Pet-RGC-Tons	19.67
12/23/2021	1627679	WESTECH CONSTRUCTION INC	168-US ALLIANCE HOLDEN OF PEAR	1347400R	44-SOLO	Cont Soil Pet-RGC-Tons	15.46
12/23/2021	1627696	WESTECH CONSTRUCTION INC	168-US ALLIANCE HOLDEN OF PEAR	1347400R	44-SOLO	Cont Soil Pet-RGC-Tons	16.52
12/23/2021	1627702	WESTECH CONSTRUCTION INC	168-US ALLIANCE HOLDEN OF PEAR	1347400R	16-SUPER SOLO	Cont Soil Pet-RGC-Tons	18.25
12/23/2021	1627717	WESTECH CONSTRUCTION INC	168-US ALLIANCE HOLDEN OF PEAR	1347400R	44-SOLO	Cont Soil Pet-RGC-Tons	16.93
1/3/2022	1628030	WESTECH CONSTRUCTION INC	168-US ALLIANCE HOLDEN OF PEAR	1347400R	5336	Cont Soil Pet-RGC-Tons	18.85

1/3/2022	1628035	WESTECH CONSTRUCTION INC	168-US ALLIANCE HOLDEN OF PEAR	1347400R	6412	Cont Soil Pet-RGC-Tons	18.36
1/3/2022	1628059	WESTECH CONSTRUCTION INC	168-US ALLIANCE HOLDEN OF PEAR	1347400R	5336	Cont Soil Pet-RGC-Tons	20.01
1/3/2022	1628065	WESTECH CONSTRUCTION INC	168-US ALLIANCE HOLDEN OF PEAR	1347400R	6412	Cont Soil Pet-RGC-Tons	19.25
1/3/2022	1628093	WESTECH CONSTRUCTION INC	168-US ALLIANCE HOLDEN OF PEAR	1347400R	5336	Cont Soil Pet-RGC-Tons	18.96
1/3/2022	1628096	WESTECH CONSTRUCTION INC	168-US ALLIANCE HOLDEN OF PEAR	1347400R	6412	Cont Soil Pet-RGC-Tons	19.92
1/4/2022	1628148	WESTECH CONSTRUCTION INC	168-US ALLIANCE HOLDEN OF PEAR	1347400R	8009-SOLO	Cont Soil Pet-RGC-Tons	20.65
1/4/2022	1628161	WESTECH CONSTRUCTION INC	168-US ALLIANCE HOLDEN OF PEAR	1347400R	8013-SOLO	Cont Soil Pet-RGC-Tons	20.20
1/4/2022	1628204	WESTECH CONSTRUCTION INC	168-US ALLIANCE HOLDEN OF PEAR	1347400R	8009-SOLO	Cont Soil Pet-RGC-Tons	18.74
1/5/2022	1628292	WESTECH CONSTRUCTION INC	168-US ALLIANCE HOLDEN OF PEAR	1347400R	8013-SOLO	Cont Soil Pet-RGC-Tons	21.28
1/5/2022	1628324	WESTECH CONSTRUCTION INC	168-US ALLIANCE HOLDEN OF PEAR	1347400R	8009-SOLO	Cont Soil Pet-RGC-Tons	11.34
1/17/2022	1629441	WESTECH CONSTRUCTION INC	168-US ALLIANCE HOLDEN OF PEAR	1347400R	64	Cont Soil Pet-RGC-Tons	11.80
1/17/2022	1629451	WESTECH CONSTRUCTION INC	168-US ALLIANCE HOLDEN OF PEAR	1347400R	75-SOLO	Cont Soil Pet-RGC-Tons	21.69
1/17/2022	1629490	WESTECH CONSTRUCTION INC	168-US ALLIANCE HOLDEN OF PEAR	1347400R	64	Cont Soil Pet-RGC-Tons	12.72
1/17/2022	1629500	WESTECH CONSTRUCTION INC	168-US ALLIANCE HOLDEN OF PEAR	1347400R	75-SOLO	Cont Soil Pet-RGC-Tons	18.22
1/18/2022	1629604	WESTECH CONSTRUCTION INC	168-US ALLIANCE HOLDEN OF PEAR	1347400R	101-SOLO	Cont Soil Pet-RGC-Tons	15.33
1/18/2022	1629607	WESTECH CONSTRUCTION INC	168-US ALLIANCE HOLDEN OF PEAR	1347400R	15-SOLO	Cont Soil Pet-RGC-Tons	18.74
1/18/2022	1629611	WESTECH CONSTRUCTION INC	168-US ALLIANCE HOLDEN OF PEAR	1347400R	64	Cont Soil Pet-RGC-Tons	11.63
1/18/2022	1629620	WESTECH CONSTRUCTION INC	168-US ALLIANCE HOLDEN OF PEAR	1347400R	D-83	Cont Soil Pet-RGC-Tons	18.43
1/18/2022	1629657	WESTECH CONSTRUCTION INC	168-US ALLIANCE HOLDEN OF PEAR	1347400R	101-SOLO	Cont Soil Pet-RGC-Tons	18.09
1/18/2022	1629659	WESTECH CONSTRUCTION INC	168-US ALLIANCE HOLDEN OF PEAR	1347400R	15-SOLO	Cont Soil Pet-RGC-Tons	21.28
1/18/2022	1629660	WESTECH CONSTRUCTION INC	168-US ALLIANCE HOLDEN OF PEAR	1347400R	64	Cont Soil Pet-RGC-Tons	11.72
1/18/2022	1629725	WESTECH CONSTRUCTION INC	168-US ALLIANCE HOLDEN OF PEAR	1347400R	101-SOLO	Cont Soil Pet-RGC-Tons	19.38
1/18/2022	1629728	WESTECH CONSTRUCTION INC	168-US ALLIANCE HOLDEN OF PEAR	1347400R	15-SOLO	Cont Soil Pet-RGC-Tons	18.77
1/18/2022	1629729	WESTECH CONSTRUCTION INC	168-US ALLIANCE HOLDEN OF PEAR	1347400R	D-83	Cont Soil Pet-RGC-Tons	24.89
1/18/2022	1629733	WESTECH CONSTRUCTION INC	168-US ALLIANCE HOLDEN OF PEAR	1347400R	64	Cont Soil Pet-RGC-Tons	13.18
1/19/2022	1629775	WESTECH CONSTRUCTION INC	168-US ALLIANCE HOLDEN OF PEAR	1347400R	D-83	Cont Soil Pet-RGC-Tons	12.57
1/19/2022	1629789	WESTECH CONSTRUCTION INC	168-US ALLIANCE HOLDEN OF PEAR	1347400R	64	Cont Soil Pet-RGC-Tons	8.55
1/19/2022	1629793	WESTECH CONSTRUCTION INC	168-US ALLIANCE HOLDEN OF PEAR	1347400R	101-SOLO	Cont Soil Pet-RGC-Tons	11.38
1/19/2022	1629800	WESTECH CONSTRUCTION INC	168-US ALLIANCE HOLDEN OF PEAR	1347400R	15-SOLO	Cont Soil Pet-RGC-Tons	11.03
1/19/2022	1629809	WESTECH CONSTRUCTION INC	168-US ALLIANCE HOLDEN OF PEAR	1347400R	4-SOLO	Cont Soil Pet-RGC-Tons	8.22
1/19/2022	1629824	WESTECH CONSTRUCTION INC	168-US ALLIANCE HOLDEN OF PEAR	1347400R	D-83	Cont Soil Pet-RGC-Tons	10.64
1/19/2022	1629841	WESTECH CONSTRUCTION INC	168-US ALLIANCE HOLDEN OF PEAR	1347400R	64	Cont Soil Pet-RGC-Tons	4.98
1/19/2022	1629847	WESTECH CONSTRUCTION INC	168-US ALLIANCE HOLDEN OF PEAR	1347400R	101-SOLO	Cont Soil Pet-RGC-Tons	12.20
1/19/2022	1629849	WESTECH CONSTRUCTION INC	168-US ALLIANCE HOLDEN OF PEAR	1347400R	15-SOLO	Cont Soil Pet-RGC-Tons	9.51
1/19/2022	1629863	WESTECH CONSTRUCTION INC	168-US ALLIANCE HOLDEN OF PEAR	1347400R	4-SOLO	Cont Soil Pet-RGC-Tons	10.99
1/19/2022	1629892	WESTECH CONSTRUCTION INC	168-US ALLIANCE HOLDEN OF PEAR	1347400R	101-SOLO	Cont Soil Pet-RGC-Tons	10.25
1/19/2022	1629897	WESTECH CONSTRUCTION INC	168-US ALLIANCE HOLDEN OF PEAR	1347400R	15-SOLO	Cont Soil Pet-RGC-Tons	12.66
1/19/2022	1629899	WESTECH CONSTRUCTION INC	168-US ALLIANCE HOLDEN OF PEAR	1347400R	64	Cont Soil Pet-RGC-Tons	8.22
1/19/2022	1629911	WESTECH CONSTRUCTION INC	168-US ALLIANCE HOLDEN OF PEAR	1347400R	4-SOLO	Cont Soil Pet-RGC-Tons	9.62
1/19/2022	1629964	WESTECH CONSTRUCTION INC	168-US ALLIANCE HOLDEN OF PEAR	1347400R	4-SOLO	Cont Soil Pet-RGC-Tons	10.38
1/19/2022	1629966	WESTECH CONSTRUCTION INC	168-US ALLIANCE HOLDEN OF PEAR	1347400R	64	Cont Soil Pet-RGC-Tons	5.28
1/19/2022	1629971	WESTECH CONSTRUCTION INC	168-US ALLIANCE HOLDEN OF PEAR	1347400R	D-83	Cont Soil Pet-RGC-Tons	15.13
1/20/2022	1630053	WESTECH CONSTRUCTION INC	168-US ALLIANCE HOLDEN OF PEAR	1347400R	D-83	Cont Soil Pet-RGC-Tons	17.78
1/20/2022	1630082	WESTECH CONSTRUCTION INC	168-US ALLIANCE HOLDEN OF PEAR	1347400R	71-SOLO	Cont Soil Pet-RGC-Tons	6.31
2/2/2022	1631876	WESTECH CONSTRUCTION INC	168-US ALLIANCE HOLDEN OF PEAR	1347400R	D-83	Cont Soil Pet-RGC-Tons	13.90
2/2/2022	1631878	WESTECH CONSTRUCTION INC	168-US ALLIANCE HOLDEN OF PEAR	1347400R	71-SOLO	Cont Soil Pet-RGC-Tons	11.41
2/2/2022	1631912	WESTECH CONSTRUCTION INC	168-US ALLIANCE HOLDEN OF PEAR	1347400R	D-83	Cont Soil Pet-RGC-Tons	19.62
2/2/2022	1631918	WESTECH CONSTRUCTION INC	168-US ALLIANCE HOLDEN OF PEAR	1347400R	71-SOLO	Cont Soil Pet-RGC-Tons	13.59
2/2/2022	1631964	WESTECH CONSTRUCTION INC	168-US ALLIANCE HOLDEN OF PEAR	1347400R	D-83	Cont Soil Pet-RGC-Tons	19.86
2/2/2022	1631972	WESTECH CONSTRUCTION INC	168-US ALLIANCE HOLDEN OF PEAR	1347400R	71-SOLO	Cont Soil Pet-RGC-Tons	9.85
2/8/2022	1632558	WESTECH CONSTRUCTION INC	168-US ALLIANCE HOLDEN OF PEAR	1347400R	8007-SOLO	Cont Soil Pet-RGC-Tons	16.63
2/9/2022	1632701	WESTECH CONSTRUCTION INC	168-US ALLIANCE HOLDEN OF PEAR	1347400R	6412	Cont Soil Pet-RGC-Tons	18.37
2/9/2022	1632743	WESTECH CONSTRUCTION INC	168-US ALLIANCE HOLDEN OF PEAR	1347400R	6412	Cont Soil Pet-RGC-Tons	16.45
2/9/2022	1632782	WESTECH CONSTRUCTION INC	168-US ALLIANCE HOLDEN OF PEAR	1347400R	6412	Cont Soil Pet-RGC-Tons	9.77
2/10/2022	1632858	WESTECH CONSTRUCTION INC	168-US ALLIANCE HOLDEN OF PEAR	1347400R	6412	Cont Soil Pet-RGC-Tons	18.20
2/10/2022	1632928	WESTECH CONSTRUCTION INC	168-US ALLIANCE HOLDEN OF PEAR	1347400R	6412	Cont Soil Pet-RGC-Tons	20.94
2/10/2022	1632932	WESTECH CONSTRUCTION INC	168-US ALLIANCE HOLDEN OF PEAR	1347400R	78-SOLO	Cont Soil Pet-RGC-Tons	15.99
2/14/2022	1633190	WESTECH CONSTRUCTION INC	168-US ALLIANCE HOLDEN OF PEAR	1347400R	D-83	Cont Soil Pet-RGC-Tons	16.00
2/16/2022	1633405	WESTECH CONSTRUCTION INC	168-US ALLIANCE HOLDEN OF PEAR	1347400R	D-83	Cont Soil Pet-RGC-Tons	19.71
2/16/2022	1633474	WESTECH CONSTRUCTION INC	168-US ALLIANCE HOLDEN OF PEAR	1347400R	D-83	Cont Soil Pet-RGC-Tons	10.69
2/17/2022	1633567	WESTECH CONSTRUCTION INC	168-US ALLIANCE HOLDEN OF PEAR	1347400R	D-83	Cont Soil Pet-RGC-Tons	21.05
2/21/2022	1633841	WESTECH CONSTRUCTION INC	168-US ALLIANCE HOLDEN OF PEAR	1347400R	64	Cont Soil Pet-RGC-Tons	11.95
2/21/2022	1633869	WESTECH CONSTRUCTION INC	168-US ALLIANCE HOLDEN OF PEAR	1347400R	64	Cont Soil Pet-RGC-Tons	12.24
2/21/2022	1633900	WESTECH CONSTRUCTION INC	168-US ALLIANCE HOLDEN OF PEAR	1347400R	64	Cont Soil Pet-RGC-Tons	10.77
3/1/2022	1634788	WESTECH CONSTRUCTION INC	168-US ALLIANCE HOLDEN OF PEAR	1347400R	D-83	Cont Soil Pet-RGC-Tons	20.01
3/1/2022	1634809	WESTECH CONSTRUCTION INC	168-US ALLIANCE HOLDEN OF PEAR	1347400R	71-SOLO	Cont Soil Pet-RGC-Tons	14.18
3/1/2022	1634843	WESTECH CONSTRUCTION INC	168-US ALLIANCE HOLDEN OF PEAR	1347400R	D-83	Cont Soil Pet-RGC-Tons	10.80
3/16/2022	1636266	WESTECH CONSTRUCTION INC	168-US ALLIANCE HOLDEN OF PEAR	1347400R	8007-SOLO	Cont Soil Pet-RGC-Tons	6.65
5/2/2022	1641119	WESTECH CONSTRUCTION INC	168-US ALLIANCE HOLDEN OF PEAR	1347400R	8007-SOLO	Cont Soil Pet-RGC-Tons	14.39
5/2/2022	1641149	WESTECH CONSTRUCTION INC	168-US ALLIANCE HOLDEN OF PEAR	1347400R	8007-SOLO	Cont Soil Pet-RGC-Tons	14.74
5/2/2022	1641171	WESTECH CONSTRUCTION INC	168-US ALLIANCE HOLDEN OF PEAR	1347400R	8007-SOLO	Cont Soil Pet-RGC-Tons	15.80
5/2/2022	1641198	WESTECH CONSTRUCTION INC	168-US ALLIANCE HOLDEN OF PEAR	1347400R	8007-SOLO	Cont Soil Pet-RGC-Tons	13.44
5/3/2022	1641263	WESTECH CONSTRUCTION INC	168-US ALLIANCE HOLDEN OF PEAR	1347400R	7581-SOLO	Cont Soil Pet-RGC-Tons	20.32
5/3/2022	1641270	WESTECH CONSTRUCTION INC	168-US ALLIANCE HOLDEN OF PEAR	1347400R	7805-solo	Cont Soil Pet-RGC-Tons	21.51
5/3/2022	1641298	WESTECH CONSTRUCTION INC	168-US ALLIANCE HOLDEN OF PEAR	1347400R	7581-SOLO	Cont Soil Pet-RGC-Tons	18.51
5/3/2022	1641309	WESTECH CONSTRUCTION INC	168-US ALLIANCE HOLDEN OF PEAR	1347400R	7805-solo	Cont Soil Pet-RGC-Tons	15.12
5/4/2022	1641405	WESTECH CONSTRUCTION INC	168-US ALLIANCE HOLDEN OF PEAR	1347400R	7805-solo	Cont Soil Pet-RGC-Tons	19.51
5/4/2022	1641433	WESTECH CONSTRUCTION INC	168-US ALLIANCE HOLDEN OF PEAR	1347400R	7805-solo	Cont Soil Pet-RGC-Tons	13.16
5/5/2022	1641540	WESTECH CONSTRUCTION INC	168-US ALLIANCE HOLDEN OF PEAR	1347400R	7807	Cont Soil Pet-RGC-Tons	11.57

5/10/2022	1641988	WESTECH CONSTRUCTION INC	168-US ALLIANCE HOLDEN OF PEAR	1347400R	8010-SOLO	Cont Soil Pet-RGC-Tons	20.33
5/10/2022	1642047	WESTECH CONSTRUCTION INC	168-US ALLIANCE HOLDEN OF PEAR	1347400R	8010-SOLO	Cont Soil Pet-RGC-Tons	23.48
5/10/2022	1642065	WESTECH CONSTRUCTION INC	168-US ALLIANCE HOLDEN OF PEAR	1347400R	8013-SOLO	Cont Soil Pet-RGC-Tons	22.53
5/10/2022	1642092	WESTECH CONSTRUCTION INC	168-US ALLIANCE HOLDEN OF PEAR	1347400R	8010-SOLO	Cont Soil Pet-RGC-Tons	16.53
5/11/2022	1642124	WESTECH CONSTRUCTION INC	168-US ALLIANCE HOLDEN OF PEAR	1347400R	8007-SOLO	Cont Soil Pet-RGC-Tons	11.72
5/11/2022	1642136	WESTECH CONSTRUCTION INC	168-US ALLIANCE HOLDEN OF PEAR	1347400R	8010-SOLO	Cont Soil Pet-RGC-Tons	13.32
5/11/2022	1642154	WESTECH CONSTRUCTION INC	168-US ALLIANCE HOLDEN OF PEAR	1347400R	8007-SOLO	Cont Soil Pet-RGC-Tons	14.06
5/11/2022		WESTECH CONSTRUCTION INC	168-US ALLIANCE HOLDEN OF PEAR	1347400R	8010-SOLO	Cont Soil Pet-RGC-Tons	13.89
TOTALS:	1,740						43,968.62

Date 05/10/22
Time 10:13:37

Wasco County Landfill

Page 1

Material Analysis Report by Date

Inbound and outbound materials for the period 06/01/2021 - 05/10/2022

Detailed Report for Sites: 1, 2

Accounts 181 - 181 Customer Types - Z Materials - ZZZZZZZZZZ Material Types - ZZ

Date	Material	Type	Customer	Type	Tickets	Count	Est. vol.	Act. Vol.	Est. Wt.	Actual Wt.	Charge
06/02/21	PCS-O	S	181	B	01-00378662	0	0	0	22.54	22.54	407.52
06/02/21	PCS-O	S	181	B	01-00378664	0	0	0	12.84	12.84	232.15
06/02/21	PCS-O	S	181	B	01-00378667	0	0	0	17.92	17.92	323.99
06/02/21	PCS-O	S	181	B	01-00378672	0	0	0	15.65	15.65	282.96
06/02/21	PCS-O	S	181	B	01-00378674	0	0	0	15.52	15.52	280.60
06/02/21	PCS-O	S	181	B	01-00378675	0	0	0	15.35	15.35	277.53
06/02/21	PCS-O	S	181	B	01-00378691	0	0	0	22.38	22.38	404.63
06/02/21	PCS-O	S	181	B	01-00378693	0	0	0	21.40	21.40	386.91
06/02/21	PCS-O	S	181	B	01-00378744	0	0	0	22.11	22.11	399.75
06/02/21	PCS-O	S	181	B	01-00378746	0	0	0	22.15	22.15	400.48
06/02/21	PCS-O	S	181	B	01-00378753	0	0	0	24.55	24.55	443.87
06/02/21	PCS-O	S	181	B	01-00378754	0	0	0	22.07	22.07	399.03
06/02/21	PCS-O	S	181	B	01-00378761	0	0	0	22.80	22.80	412.22
Total						13	0	0	257.28	257.28	4,651.64
Average						0	0	0	19.79	19.79	357.82
06/03/21	PCS-O	S	181	B	01-00378839	0	0	0	22.40	22.40	404.99
06/03/21	PCS-O	S	181	B	01-00378840	0	0	0	28.08	28.08	507.69
06/03/21	PCS-O	S	181	B	01-00378841	0	0	0	21.89	21.89	395.78
06/03/21	PCS-O	S	181	B	01-00378845	0	0	0	25.16	25.16	454.89
06/03/21	PCS-O	S	181	B	01-00378852	0	0	0	19.92	19.92	360.15
06/03/21	PCS-O	S	181	B	01-00378856	0	0	0	29.02	29.02	524.68
06/03/21	PCS-O	S	181	B	01-00378864	0	0	0	32.95	32.95	595.74
06/03/21	PCS-O	S	181	B	01-00378876	0	0	0	28.80	28.80	520.70
Total						8	0	0	208.22	208.22	3,764.62
Average						0	0	0	26.03	26.03	470.58
07/20/21	MM	O	181	B	02-00010989	0	0	0	0.00	0.00	-8,416.26
Total						1	0	0	0.00	0.00	-8,416.26
Average						0	0	0	0.00	0.00	-8,416.26
Report Total						22	0	0	465.50	465.50	-0.00
Report Average						0	0	0	21.16	21.16	0.00

Date 05/09/22
Time 16:24:31

Wasco County Landfill

Page 1

Material Analysis Report by Date

Inbound and outbound materials for the period 01/01/2021 - 05/09/2022

Detailed Report for Sites: 1, 2

Accounts 100 - 100 Customer Types - Z Materials - ZZZZZZZZZZ Material Types - ZZ

Date	Material	Type	Customer	Type	Tickets	Count	Est. vol.	Act. Vol.	Est. Wt.	Actual Wt.	Charge
07/01/21	PCS-O	S	100	B	01-00382812	0	0	0	28.06	28.06	1,123.24
07/01/21	PCS-O	S	100	B	01-00382820	0	0	0	31.68	31.68	1,268.15
						-----	-----	-----	-----	-----	-----
Total						2	0	0	59.74	59.74	2,391.39
Average						0	0	0	29.87	29.87	1,195.70
07/07/21	PCS-O	S	100	B	01-00383472	0	0	0	25.93	25.93	1,037.98
07/07/21	PCS-O	S	100	B	01-00383484	0	0	0	18.63	18.63	745.76
07/07/21	PCS-O	S	100	B	01-00383485	0	0	0	27.88	27.88	1,116.04
07/07/21	PCS-O	S	100	B	01-00383486	0	0	0	23.87	23.87	955.52
07/07/21	PCS-O	S	100	B	01-00383510	0	0	0	16.96	16.96	678.91
07/07/21	PCS-O	S	100	B	01-00383585	0	0	0	29.13	29.13	1,166.08
						-----	-----	-----	-----	-----	-----
Total						6	0	0	142.40	142.40	5,700.29
Average						0	0	0	23.73	23.73	950.05
07/08/21	PCS-O	S	100	B	01-00383694	0	0	0	19.08	19.08	763.77
07/08/21	PCS-O	S	100	B	01-00383714	0	0	0	18.56	18.56	742.96
						-----	-----	-----	-----	-----	-----
Total						2	0	0	37.64	37.64	1,506.73
Average						0	0	0	18.82	18.82	753.37
07/12/21	PCS-O	S	100	B	01-00384146	0	0	0	11.71	11.71	468.76
07/12/21	PCS-O	S	100	B	01-00384149	0	0	0	15.82	15.82	633.27
07/12/21	PCS-O	S	100	B	01-00384154	0	0	0	13.84	13.84	554.02
07/12/21	PCS-O	S	100	B	01-00384252	0	0	0	15.27	15.27	611.26
						-----	-----	-----	-----	-----	-----
Total						4	0	0	56.64	56.64	2,267.31
Average						0	0	0	14.16	14.16	566.83
07/13/21	PCS-O	S	100	B	01-00384354	0	0	0	19.30	19.30	772.58
07/13/21	PCS-O	S	100	B	01-00384363	0	0	0	15.10	15.10	604.45
07/13/21	PCS-O	S	100	B	01-00384366	0	0	0	14.13	14.13	565.63
07/13/21	PCS-O	S	100	B	01-00384368	0	0	0	13.51	13.51	540.81
07/13/21	PCS-O	S	100	B	01-00384455	0	0	0	19.19	19.19	768.18
07/13/21	PCS-O	S	100	B	01-00384465	0	0	0	13.07	13.07	523.20
07/13/21	PCS-O	S	100	B	01-00384466	0	0	0	15.79	15.79	632.08
07/13/21	PCS-O	S	100	B	01-00384467	0	0	0	14.03	14.03	561.63
07/13/21	PCS-O	S	100	B	01-00384478	0	0	0	13.52	13.52	541.21
						-----	-----	-----	-----	-----	-----
Total						9	0	0	137.64	137.64	5,509.77

Date 05/09/22
Time 16:24:31

Wasco County Landfill

Page 2

Material Analysis Report by Date

Inbound and outbound materials for the period 01/01/2021 - 05/09/2022

Detailed Report for Sites: 1, 2

Accounts 100 - 100 Customer Types - Z Materials - ZZZZZZZZZZ Material Types - ZZ

Date	Material	Type	Customer	Type	Tickets	Count	Est. vol.	Act. Vol.	Est. Wt.	Actual Wt.	Charge
Average						0	0	0	15.29	15.29	612.20
07/14/21	PCS-O	S	100	B	01-00384572	0	0	0	22.85	22.85	914.69
07/14/21	PCS-O	S	100	B	01-00384576	0	0	0	14.22	14.22	569.23
07/14/21	PCS-O	S	100	B	01-00384638	0	0	0	19.36	19.36	774.98
07/14/21	PCS-O	S	100	B	01-00384642	0	0	0	9.51	9.51	380.69
07/14/21	PCS-O	S	100	B	01-00384658	0	0	0	21.14	21.14	846.23
07/14/21	PCS-O	S	100	B	01-00384672	0	0	0	12.37	12.37	495.18
Total						6	0	0	99.45	99.45	3,981.00
Average						0	0	0	16.58	16.58	663.50
07/15/21	PCS-O	S	100	B	01-00384757	0	0	0	17.22	17.22	689.32
07/15/21	PCS-O	S	100	B	01-00384759	0	0	0	21.13	21.13	845.84
07/15/21	PCS-O	S	100	B	01-00384763	0	0	0	14.67	14.67	587.25
07/15/21	PCS-O	S	100	B	01-00384766	0	0	0	13.76	13.76	550.81
07/15/21	PCS-O	S	100	B	01-00384858	0	0	0	23.68	23.68	947.91
07/15/21	PCS-O	S	100	B	01-00384866	0	0	0	14.65	14.65	586.44
07/15/21	PCS-O	S	100	B	01-00384869	0	0	0	14.86	14.86	594.85
Total						7	0	0	119.97	119.97	4,802.42
Average						0	0	0	17.14	17.14	686.06
07/16/21	PCS-O	S	100	B	01-00384937	0	0	0	16.80	16.80	672.50
07/16/21	PCS-O	S	100	B	01-00384972	0	0	0	13.07	13.07	523.20
07/16/21	PCS-O	S	100	B	01-00384978	0	0	0	14.12	14.12	565.22
07/16/21	PCS-O	S	100	B	01-00384983	0	0	0	30.92	30.92	1,237.73
07/16/21	PCS-O	S	100	B	01-00385058	0	0	0	17.83	17.83	713.74
07/16/21	PCS-O	S	100	B	01-00385078	0	0	0	14.43	14.43	577.64
07/16/21	PCS-O	S	100	B	01-00385079	0	0	0	14.26	14.26	570.83
Total						7	0	0	121.43	121.43	4,860.86
Average						0	0	0	17.35	17.35	694.41
07/19/21	PCS-O	S	100	B	01-00385218	0	0	0	18.30	18.30	732.55
07/19/21	PCS-O	S	100	B	01-00385219	0	0	0	21.50	21.50	860.65
07/19/21	PCS-O	S	100	B	01-00385241	0	0	0	18.42	18.42	737.35
07/19/21	PCS-O	S	100	B	01-00385242	0	0	0	15.55	15.55	622.47
07/19/21	PCS-O	S	100	B	01-00385243	0	0	0	17.09	17.09	684.12
Total						5	0	0	90.86	90.86	3,637.14

Date 05/09/22
Time 16:24:31

Wasco County Landfill

Page 3

Material Analysis Report by Date

Inbound and outbound materials for the period 01/01/2021 - 05/09/2022

Detailed Report for Sites: 1, 2

Accounts 100 - 100 Customer Types - Z Materials - ZZZZZZZZZZ Material Types - ZZ

Date	Material	Type	Customer	Type	Tickets	Count	Est. vol.	Act. Vol.	Est. Wt.	Actual Wt.	Charge
Average						0	0	0	18.17	18.17	727.43
07/20/21	PCS-O	S	100	B	01-00385438	0	0	0	26.74	26.74	1,070.40
07/20/21	PCS-O	S	100	B	01-00385458	0	0	0	15.11	15.11	604.86
07/20/21	PCS-O	S	100	B	01-00385459	0	0	0	17.39	17.39	696.13
07/20/21	PCS-O	S	100	B	01-00385461	0	0	0	17.02	17.02	681.31
07/20/21	PCS-O	S	100	B	01-00385543	0	0	0	29.31	29.31	1,173.28
07/20/21	MM	O	100	B	02-00010990	0	0	0	0.00	0.00	8,416.26
Total						6	0	0	105.57	105.57	12,642.24
Average						0	0	0	17.60	17.60	2,107.04
07/21/21	PCS-O	S	100	B	01-00385643	0	0	0	23.77	23.77	951.52
07/21/21	PCS-O	S	100	B	01-00385658	0	0	0	27.57	27.57	1,103.63
07/21/21	PCS-O	S	100	B	01-00385672	0	0	0	33.58	33.58	1,344.21
07/21/21	PCS-O	S	100	B	01-00385676	0	0	0	32.87	32.87	1,315.79
07/21/21	PCS-O	S	100	B	01-00385680	0	0	0	32.10	32.10	1,284.96
07/21/21	PCS-O	S	100	B	01-00385686	0	0	0	28.85	28.85	1,154.87
07/21/21	PCS-O	S	100	B	01-00385687	0	0	0	31.08	31.08	1,244.13
07/21/21	PCS-O	S	100	B	01-00385700	0	0	0	14.90	14.90	596.45
07/21/21	PCS-O	S	100	B	01-00385754	0	0	0	24.90	24.90	996.75
Total						9	0	0	249.62	249.62	9,992.31
Average						0	0	0	27.74	27.74	1,110.26
07/22/21	PCS-O	S	100	B	01-00385829	0	0	0	26.61	26.61	1,065.20
07/22/21	PCS-O	S	100	B	01-00385844	0	0	0	25.66	25.66	1,027.17
07/22/21	PCS-O	S	100	B	01-00385853	0	0	0	29.30	29.30	1,172.88
07/22/21	PCS-O	S	100	B	01-00385872	0	0	0	23.12	23.12	925.49
07/22/21	PCS-O	S	100	B	01-00385881	0	0	0	16.67	16.67	667.31
07/22/21	PCS-O	S	100	B	01-00385882	0	0	0	29.54	29.54	1,182.49
07/22/21	PCS-O	S	100	B	01-00385883	0	0	0	15.70	15.70	628.47
07/22/21	PCS-O	S	100	B	01-00385909	0	0	0	23.30	23.30	932.70
07/22/21	PCS-O	S	100	B	01-00385910	0	0	0	30.10	30.10	1,204.90
07/22/21	PCS-O	S	100	B	01-00385951	0	0	0	33.37	33.37	1,335.81
07/22/21	PCS-O	S	100	B	01-00385990	0	0	0	20.44	20.44	818.21
Total						11	0	0	273.81	273.81	10,960.63
Average						0	0	0	24.89	24.89	996.42
07/29/21	PCS-O	S	100	B	01-00386928	0	0	0	21.82	21.82	873.45

Date 05/09/22
Time 16:24:31

Wasco County Landfill

Page 4

Material Analysis Report by Date

Inbound and outbound materials for the period 01/01/2021 - 05/09/2022

Detailed Report for Sites: 1, 2

Accounts 100 - 100 Customer Types - Z Materials - ZZZZZZZZZZ Material Types - ZZ

Date	Material	Type	Customer	Type	Tickets	Count	Est. vol.	Act. Vol.	Est. Wt.	Actual Wt.	Charge
07/29/21	PCS-O	S	100	B	01-00386936	0	0	0	25.18	25.18	1,007.96
07/29/21	PCS-O	S	100	B	01-00386943	0	0	0	22.14	22.14	886.26
07/29/21	PCS-O	S	100	B	01-00386947	0	0	0	26.33	26.33	1,053.99
07/29/21	PCS-O	S	100	B	01-00387029	0	0	0	18.08	18.08	723.74
					-----	-----	-----	-----	-----	-----	-----
Total					5	0	0	0	113.55	113.55	4,545.40
Average						0	0	0	22.71	22.71	909.08
07/30/21	PCS-O	S	100	B	01-00387129	0	0	0	19.77	19.77	791.40
07/30/21	PCS-O	S	100	B	01-00387135	0	0	0	25.22	25.22	1,009.56
07/30/21	PCS-O	S	100	B	01-00387218	0	0	0	15.80	15.80	632.47
07/30/21	PCS-O	S	100	B	01-00387229	0	0	0	22.79	22.79	912.29
					-----	-----	-----	-----	-----	-----	-----
Total					4	0	0	0	83.58	83.58	3,345.72
Average						0	0	0	20.90	20.90	836.43
08/02/21	PCS-O	S	100	B	01-00387350	0	0	0	23.45	23.45	938.71
08/02/21	PCS-O	S	100	B	01-00387355	0	0	0	22.45	22.45	898.68
08/02/21	PCS-O	S	100	B	01-00387357	0	0	0	21.61	21.61	865.05
08/02/21	PCS-O	S	100	B	01-00387434	0	0	0	25.32	25.32	1,013.56
08/02/21	PCS-O	S	100	B	01-00387443	0	0	0	29.25	29.25	1,170.88
					-----	-----	-----	-----	-----	-----	-----
Total					5	0	0	0	122.08	122.08	4,886.88
Average						0	0	0	24.42	24.42	977.38
08/03/21	PCS-O	S	100	B	01-00387460	0	0	0	24.99	24.99	1,000.35
08/03/21	PCS-O	S	100	B	01-00387530	0	0	0	26.03	26.03	1,041.99
08/03/21	PCS-O	S	100	B	01-00387555	0	0	0	22.59	22.59	904.28
08/03/21	PCS-O	S	100	B	01-00387626	0	0	0	27.46	27.46	1,099.22
					-----	-----	-----	-----	-----	-----	-----
Total					4	0	0	0	101.07	101.07	4,045.84
Average						0	0	0	25.27	25.27	1,011.46
08/05/21	PCS-O	S	100	B	01-00387971	0	0	0	20.20	20.20	808.61
08/05/21	PCS-O	S	100	B	01-00387984	0	0	0	17.34	17.34	694.12
08/05/21	PCS-O	S	100	B	01-00388002	0	0	0	14.73	14.73	589.65
08/05/21	PCS-O	S	100	B	01-00388004	0	0	0	17.85	17.85	714.54
08/05/21	PCS-O	S	100	B	01-00388010	0	0	0	16.23	16.23	649.69
08/05/21	PCS-O	S	100	B	01-00388012	0	0	0	19.17	19.17	767.38
08/05/21	PCS-O	S	100	B	01-00388013	0	0	0	14.35	14.35	574.44
08/05/21	PCS-O	S	100	B	01-00388023	0	0	0	18.30	18.30	732.55

Date 05/09/22
Time 16:24:31

Wasco County Landfill

Page 5

Material Analysis Report by Date

Inbound and outbound materials for the period 01/01/2021 - 05/09/2022

Detailed Report for Sites: 1, 2

Accounts 100 - 100 Customer Types - Z Materials - ZZZZZZZZZZ Material Types - ZZ

Date	Material	Type	Customer	Type	Tickets	Count	Est. vol.	Act. Vol.	Est. Wt.	Actual Wt.	Charge
	Total				8	0	0	0	138.17	138.17	5,530.98
	Average					0	0	0	17.27	17.27	691.37
08/31/21	PCS-O	S	100	B	02-00011547	0	0	0	15.33	15.33	613.66
	Total				1	0	0	0	15.33	15.33	613.66
	Average					0	0	0	15.33	15.33	613.66
	Report Total				101	0	0	0	2068.55	2068.55	91,220.57
	Report Average					0	0	0	20.48	20.48	903.17

APPENDIX D

HOLDEN OF PEARL

NORTHEAST OF NW 13TH AVENUE AND NW QUIMBY STREET
PORTLAND, OR
METHANE MITIGATION SYSTEM

SHEET INDEX

<u>DRAWING NUMBER</u>	<u>SHEET TITLE</u>
H001	VICINITY MAP, SHEET INDEX, AND GENERAL NOTES
H040	SITE PLAN - TRENCH DAMS
H101	METHANE MITIGATION SYSTEM - VENT PIPING
H102	METHANE MITIGATION SYSTEM - FLEXIBLE MEMBRANE AND GRAVEL BLANKET
H501	DETAILS
H502	DETAILS
H503	DETAILS

GENERAL NOTES

1. PERFORATED HORIZONTAL VENTILATION PIPES SHALL BE PLACED NO MORE THAN 5'00 FEET FROM THE BUILDING PERIMETER.
2. PERFORATED HORIZONTAL VENTILATION PIPES SHALL BE LIQUID BOLT GYVENT OR ENGINEER/OREGON DEPARTMENT OF ENVIRONMENTAL QUALITY (DEQ)-APPROVED EQUIVALENT. THE TOTAL PIPE PERFORATION AREA SHALL BE EQUAL TO OR GREATER THAN 50% OF THE PIPE SURFACE AREA.
3. HORIZONTAL VENTILATION PIPE SHALL BE CONNECTED TO VERTICAL VENTILATION RISER. THE VERTICAL VENTILATION RISERS SHALL BE 4 INCHES IN DIAMETER, SCHEDULE 80 PVC PIPE. VENTILATION RISER PIPES SHALL BE PROTECTED WITH NAIL-GUARDED STUDS WHERE APPLICABLE.
4. VENTILATION RISER OUTLETS SHALL BE LOCATED AT LEAST:
 - 10 FEET ABOVE GRADE.
 - 10 FEET AWAY FROM ANY WINDOW, DOOR, ROOF HATCH, OR AIR INTAKE INTO THE BUILDING.
 - 3 FEET AWAY FROM ANY PARAPET.
 - 4 FEET AWAY FROM ANY CORNER.
 - 5 FEET AWAY FROM ANY ELECTRICAL DEVICE.
 - 3 FEET ABOVE HIGHEST POINT OF ROOF WITHIN A 10-FOOT RADIUS OF OUTLET.
 - 15 FEET ABOVE HIGHEST POINT OF ROOF WITHIN A 10-FOOT RADIUS OF OUTLET IF VENTED TO NON-COMBUSTIBLE ROOF.
5. ANY VENTILATION RISER LOCATED WITHIN AN OPEN YARD SHALL TERMINATE AT A HEIGHT OF NOT LESS THAN 10 FEET ABOVE ADJACENT GRADE, UNLESS NOTED OTHERWISE.
6. CONTRACTOR SHALL VERIFY EXACT TYPE OF CONSTRUCTION AT EACH VENT RISER. RISERS MUST AVOID WINDOWS AND MUST NOT BE INSTALLED WHERE STRUCTURAL MEMBERS PROBT.
7. THE TERMINATION OF ALL VENTILATION PIPES SHALL BE PROVIDED WITH A WIND TURBINE, THE CONNECTION, OR OTHER APPROVED RAIN CAP TO HELP PREVENT THE INTRUSION OF RAIN WATER. RAIN GUARDS SHALL BE NON-RESTRICTING.
8. VENTILATION RISERS SHALL BE CLEARLY MARKED TO INDICATE THAT THE PIPE MAY CONTAIN COMBUSTIBLE GAS. PIPES SHALL BE MARKED 6 INCHES BELOW THEIR TERMINATION POINT AND AT 5'-0" INTERVALS ALONG THE REMAINDER OF THE VENTILATION RISER. THE MARKING SHALL BE IN RED INCHES WITHIN THE WALLS OR OTHER ENCLOSURES. THE IDENTIFIER SHOULD INCLUDE THE WORDS "CAUTION METHANE GAS IN PIPE NO SMOKING OR ELECTRICAL EQUIPMENT WITHIN 5 FEET." THE MARKING SHALL BE IN RED INCHES HIGH, 1/4 INCH DIA. WITHIN A 1/4-INCH-HIGH, BLACK LETTERS ON WHITE BACKGROUND AND BE PLASTIC WITH ADHESIVE BACKING, UNLESS OTHERWISE SPECIFIED BY ENGINEER.
9. ALL UNDERGROUND ELECTRICAL, PLUMBING, AND SIMILAR CONDUITS PENETRATING THE SLAB-ON-GRADE SLAB SHALL BE SEALED AS SHOWN ON DETAIL 3, SHEET H501.
10. ALL ELECTRICAL CONDUITS ENTERING OR LEAVING THE INTERIOR BUILDING OR UNDERGROUND ELECTRICAL CONDUITS SHALL BE SEALED IN ACCORDANCE WITH APPLICABLE ELECTRICAL CODES. ALL CONDUITS SHALL BE SEALED AS SHOWN ON DETAIL 2, SHEET H502.
11. FINAL PRODUCT APPROVAL OF FLEXIBLE MEMBRANE WILL BE SUBJECT TO DEQ REVIEW. THE MINIMUM THICKNESS FOR THE FLEXIBLE MEMBRANE OR DEQ-APPROVED EQUIVALENT SHALL BE 46 OZ DRY MILS.
12. FLEXIBLE MEMBRANE THICKNESS SHALL BE VERIFIED BY THE CONTRACTOR FOR CONCRETE, REINFORCING, OR NON-REINFORCING CONCRETE. THE CONTRACTOR AND FINISHING SHALL BE RESPONSIBLE FOR AS TO MAINTAIN THE INTEGRITY OF THE FLEXIBLE MEMBRANE. INTERNAL FORM STAKING SHALL BE COMPOSED OF STEEL ANCHORS SHALL BE BELOW THE SURFACE OF THE FINISHED CONCRETE. REPAIR SLAB AS NEEDED TO MAINTAIN THE INTEGRITY OF THE FLEXIBLE MEMBRANE. THE FLEXIBLE MEMBRANE BE PENETRATED WITH FINISHING APPARATUS DURING CONCRETE PLACEMENT. IF THE FLEXIBLE MEMBRANE IS DAMAGED, CONTRACTOR'S RESPONSIBILITY TO REPAIR AND REINFORCE THE FLEXIBLE MEMBRANE. IF THE FLEXIBLE MEMBRANE ARE MADE. REINFORCING STEEL, PILING, FORMS, ETC. SHALL NOT BE SUPPORTED DIRECTLY ON THE FLEXIBLE MEMBRANE OR PROTECTIVE COVERING. REINFORCING SHALL NOT BE COVERED BY THE FLEXIBLE MEMBRANE OR ITS PROTECTIVE COVERING.
13. A QUALIFIED PROFESSIONAL KNOWLEDGEABLE IN THE INSTALLATION OF METHANE MITIGATION SYSTEMS SHALL BE PRESENT DURING CONSTRUCTION AND TESTING OF THE METHANE MITIGATION SYSTEM FOR THIS PROJECT. THE QUALIFIED PROFESSIONAL SHALL OBSERVE AND DOCUMENT THE REGION ELEMENTS AS DESCRIBED HEREIN WERE INSTALLED IN GENERAL ACCORDANCE WITH THE DRAWINGS AND SPECIFICATIONS. DOCUMENTED OBSERVATIONS AND/OR REPORTS SHALL BE PROVIDED TO THE CLIENT AND THE CONTRACTOR. THE CONTRACTOR SHALL DEQ APPROVAL OF THE METHANE MITIGATION SYSTEM INSTALLATION MAY BE NECESSARY BEFORE OCCUPANCY OF THE BUILDING IS ALLOWED.
14. COPIES OF THIS PLAN SET SHALL BE DISTRIBUTED TO AND RECEIVED BY THE ARCHITECT, ELECTRICAL, AND PLUMBING CONTRACTORS AT A MINIMUM. ALL ELECTRICAL AND PLUMBING CONTRACTORS SHALL BE RESPONSIBLE FOR SUB-SLAB VENTING SHALL COMPLY WITH NUMBERS 8, 9, AND 10 ABOVE.

VICINITY MA

GEODDESIGN^{INC}
9450 SW Commerce Circle - Suite 300
Wilsonville OR 97070
503.968.8787 www.geodesigninc.com

HOLDEN OF PEARL
NW 13TH AVENUE
PORTLAND, OREGON 97209

ALLIANCE RESIDENTIAL COMPANY

REVISION	DATE	REASON FOR ISSUE

VICINITY MAP,
SHEET INDEX, AND
GENERAL NOTESBUILDING
PERMIT

DATE 09.20.2019	PROJECT NUMBER AllianceRC-7-02-03
SHEET NUMBER	

H001

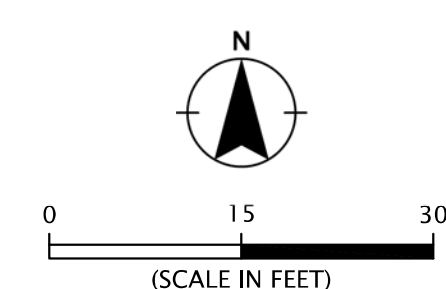
H040

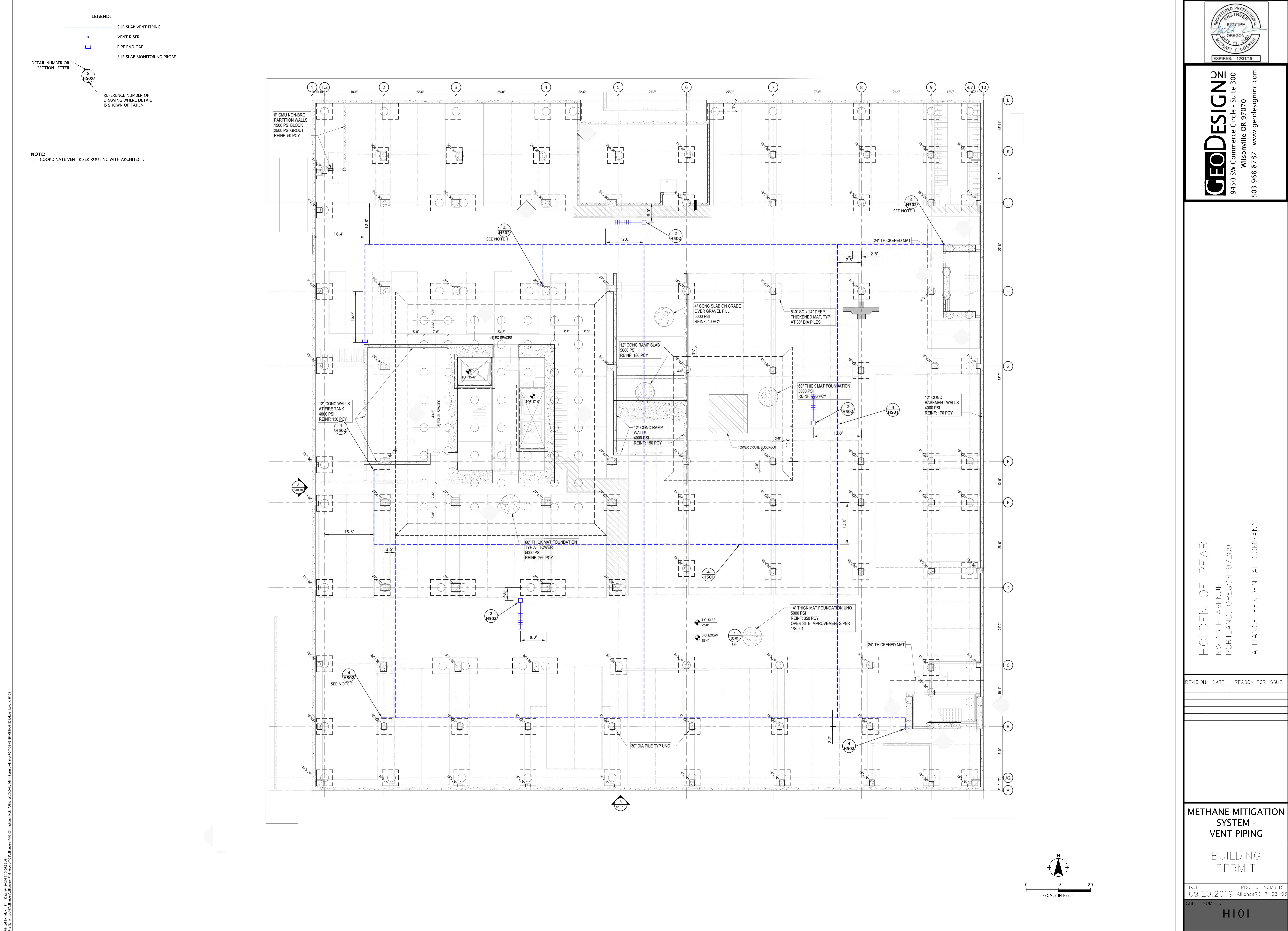

GEODESIGN
9450 SW Commerce Circle - Suite 300
Wilsonville, OR 97070
503.968.8787 www.geodesigninc.com

HOLDEN OF PEARL
NW 13TH AVENUE
PORTLAND, OREGON 97209
ALLIANCE RESIDENTIAL COMPANY

REVISION	DATE	REASON FOR ISSUE

METHANE MITIGATION
SYSTEM -
VENT PIPING

BUILDING
PERMIT

DATE 09.20.2019	PROJECT NUMBER AllianceRC-7-02-03
SHEET NUMBER H101	

Printed by: user1 / Print Date: 9/19/2019 10:07:03 AM
File Name: J:\Projects\Alliance\Alliance\7-02-03\Methane\7-02-03-03\Methane.dwg (1) Layout: H102

LEGEND:

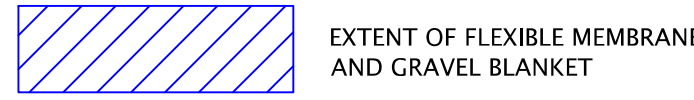

EXTENT OF FLEXIBLE MEMBRANE
AND GRAVEL BLANKET

DETAIL NUMBER OR
SECTION LETTER

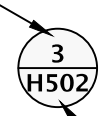

REFERENCE NUMBER OF
DRAWING WHERE DETAIL
IS SHOWN OF TAKEN

NOTE:

1. FLEXIBLE MEMBRANE IS INTENDED FOR METHANE MITIGATION AND WATERPROOFING.
COORDINATE FLEXIBLE MEMBRANE/WATERPROOFING INSTALLATION WITH ARCHITECT,
CIVIL, STRUCTURAL, WATERPROOFING AND ENVIRONMENTAL.

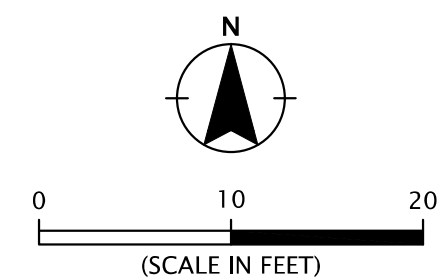
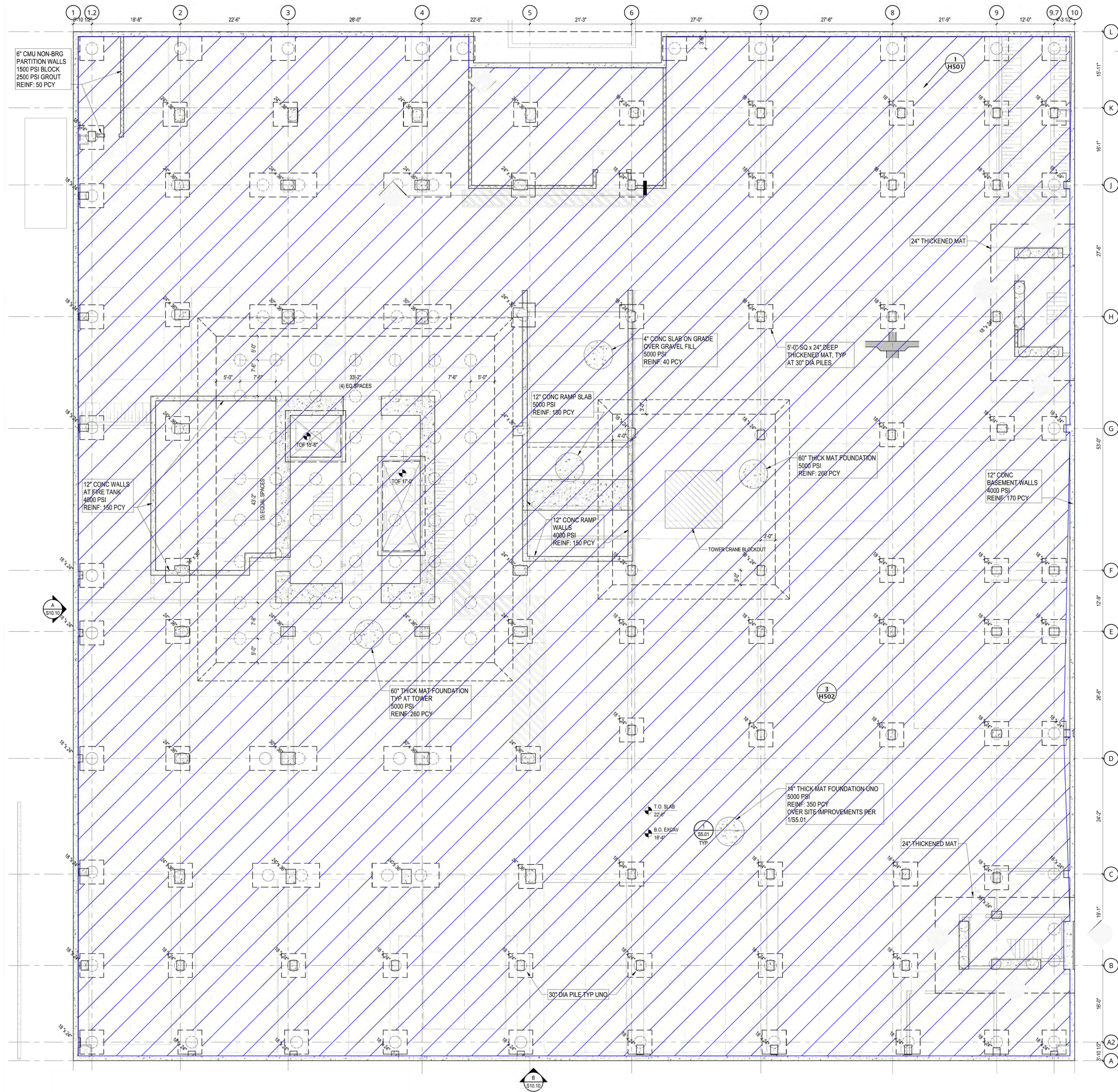

GEODESIGN INC.
9450 SW Commerce Circle - Suite 300
Wilsonville, OR 97070
503.968.8787 www.geodesigninc.com

HOLDEN OF PEARL
NW 13TH AVENUE
PORTLAND, OREGON 97209
ALLIANCE RESIDENTIAL COMPANY

REVISION	DATE	REASON FOR ISSUE

**METHANE MITIGATION
SYSTEM -
FLEXIBLE MEMBRANE
AND GRAVEL BLANKET**

BUILDING
PERMIT

DATE 09.20.2019	PROJECT NUMBER AllianceRC-7-02-03
--------------------	--------------------------------------

SHEET NUMBER:
H102

GEODDESIGN^{INC}
9450 SW Commerce Circle - Suite 300
Wilsonville OR 97070
503.968.8787 www.geodesigninc.com

NW 13TH AVENUE
PORTLAND, OREGON 97209
ALLIANCE RESIDENTIAL COMPANY

REVISION	DATE	REASON FOR ISSUE

METHANE MITIGATION SYSTEM - FLEXIBLE MEMBRANE AND GRAVEL BLANKET

BUILDING
PERMIT

DATE	PROJECT NUMBER
09.20.2019	AllianceRC-7-02-03

SHEET NUMBER
H102

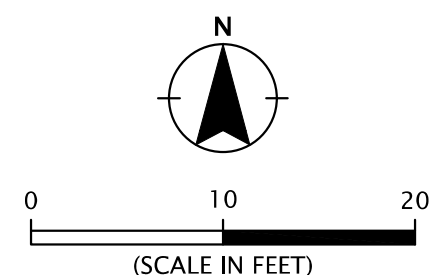
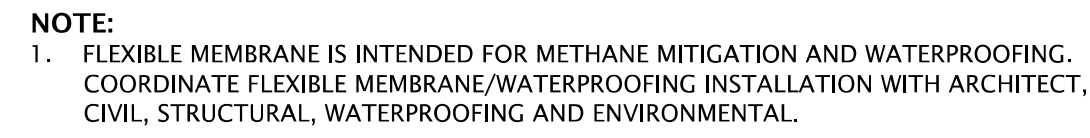

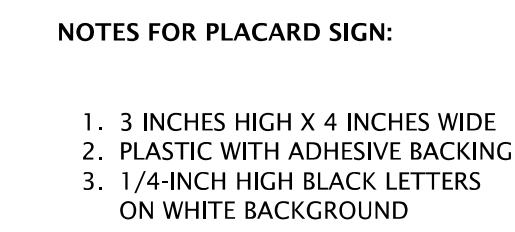
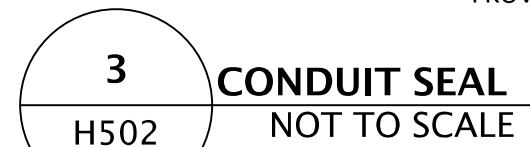
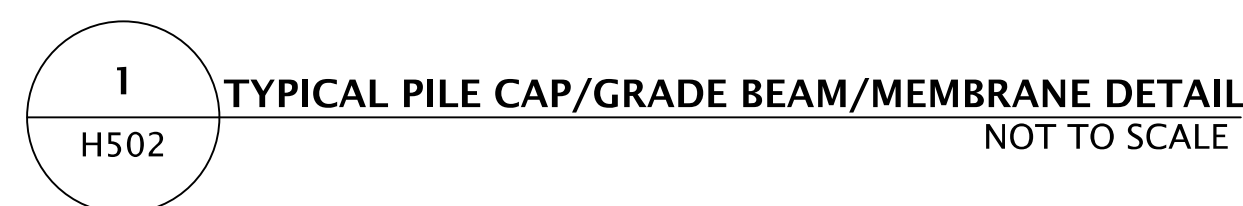

**CAUTION
METHANE VENT PIPE
NO SMOKING
OR ELECTRICAL
EQUIPMENT WITHIN 10'**

NOTES:

1. TERMINATION OF VENT RISER SHALL BE:
 - A. 10-FOOT MINIMUM ABOVE GRADE.
 - B. 10-FOOT MINIMUM AWAY FROM ANY WINDOW, DOOR, DOOR HATCH, OPENING, OR AIR INTAKE INTO THE BUILDING;
 - C. 3-FOOT MINIMUM ABOVE HIGHEST POINT OF ROOF WITHIN A 10-FOOT RADIUS OF OUTLET;
 - D. 5-FOOT MINIMUM AWAY FROM PROPERTY LINE;
 - E. 5-FOOT MINIMUM AWAY FROM ELECTRICAL DEVICES; AND
 - F. 3-FOOT AWAY FROM ANY PARAPET.
2. WRAP AND PROTECT ALL PIPING THROUGH CONCRETE SLAB OR FLOOR.
3. SUPPORT ALL PIPING ACCORDING TO APPLICABLE CODES.
4. CONTRACTOR SHALL VERIFY EXACT TYPE OF CONSTRUCTION AT EACH VENT RISER CALLED OUT ON THE PLANS. RISER MUST ALLOW WINDOWS AND MUST NOT BE INSTALLED WHERE STRUCTURAL MEMBERS PROHIBIT.

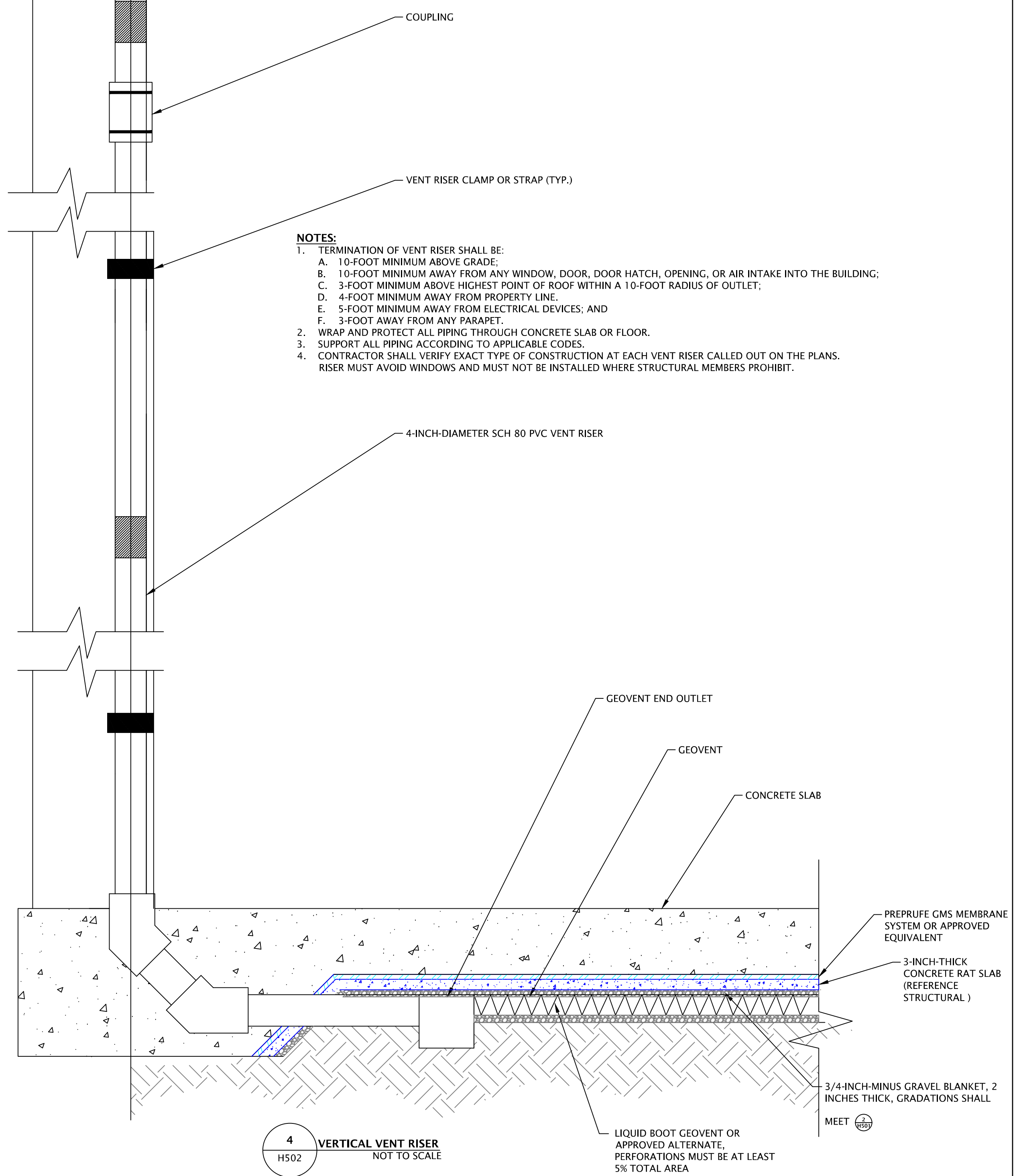

not used

5 TYPICAL SPRAY-ON FLEXIBLE MEMBRANE UNDER SLAB AND WALLS
H502 NOT TO SCALE

THOLDEN OF PEARL
NW 13TH AVENUE
PORTLAND, OREGON 97209

ALLIANCE RESIDENTIAL COMPAN

EVISION	DATE	REASON FOR ISSUE

DETAILS

BUILDING
PERMIT

DATE 09.20.2019	PROJECT NUMBER AllianceRC-7-02-03
SHEET NUMBER	

1502

APPENDIX E

SCIENCE. SERVICE. SOLUTIONS.

CCW MIRAPLY™

Field Guide

MiraPLY with SeamLOCK™
Technology

Robust
Seam

Fully Bonded Waterproofing
Technology

Tenacious
Bond

Tough &
Durable

Engineered for Rugged
Site Conditions

Puncture
Resistant

Reinforced
70-mil Sheet

Installer
Friendly

Efficient
Application

Technical Services

888.229.2199 | www.carlisleccw.com

in

1

2

3

4

5

6

7

8

Table of Contents

Safety Related Information 1

MiraPLY System Estimating Guide..... 3

General Guidelines 7

MiraPLY-H Installation 8

MiraPLY-V Installation 9

Quality Assurance 11

MiraPLY Accessories 12

MiraPLY Detail Drawings 20

MiraDRAIN® Product Comparison Guide 55

MiraDRAIN Detail Drawings 61

Technical Bulletins 64

Safety Related Information

SAFETY

- Information on handling, storage and safety considerations including personal protection is available in the Safety Data Sheets (SDS's) and are available at www.carlisleccw.com
- Carefully read the products' Technical Data Sheets, product labels and SDS's prior to use
- Be aware of your surroundings and those working in adjacent areas

FIRST AID MEASURES

If exposed or concerned, get medical advice/attention.

MiraPLY-H, MiraPLY-V, MiraPLY Seam Tape, MiraPLY Detail Tape and MiraPLY Tieback Cover:	
Inhalation	Cannot be inhaled under normal circumstances.
Skin	Repeated contact with skin may result in irritation due to adhesive nature of product. Protective creams may be useful. If skin irritation occurs, get medical advice/attention.
Eyes	Cannot get into eyes under normal circumstances
Ingestion	Cannot be ingested under normal circumstances

CCW-703-V Liqueiseal:	
Inhalation	Remove person to fresh air and keep comfortable for breathing. If experiencing respiratory symptoms: Call a POISON CENTER/doctor.
Skin	Wash with plenty of soap and water. Take off contaminated clothing and wash before reuse. Immediately call a POISON CENTER or doctor/physician
Eyes	Rinse cautiously with water for 15 minutes. Remove contact lenses, if present and easy to do. Continue rinsing. If eye irritation persists, get medical advice/attention.
Ingestion	Do NOT induce vomiting. If swallowed, get medical attention.

Sure-Seal® Lap Sealant:	
Inhalation	Remove person to fresh air and keep comfortable for breathing. Call a POISON CENTER or doctor if you feel unwell.
Skin	Remove/Take off immediately all contaminated clothing and wash it before reuse. Rinse skin with water/shower. If skin irritation occurs, get medical advice/attention.
Eyes	Flush eyes with plenty of water for at least 15 minutes. Remove contact lenses, if present and easy to do. Continue rinsing. If eye irritation persists, get medical advice/attention.
Ingestion	Do NOT induce vomiting. If swallowed, get medical attention.

Safety Related Information

FIRE FIGHTING MEASURES AND OTHER SAFETY RELATED INFORMATION

Refer to the products' Safety Data Sheets

The information contained herein is based upon data and information available to Carlisle Coatings and Waterproofing Incorporated, and reflects our best professional judgment. This information is furnished upon the condition that the person receiving it shall make their own determination of the suitability of the material for their particular use.

MiraPLY System Estimating Guide

Waterproofing Membranes and Accessories

Product Name	Description	Packaging	Coverage Rate
CCW Waterproofing Membranes			
CCW MiraPLY-H	MiraPLY-H with SeamLOCK Technology is a nominal, 70-mil horizontal grade, self-adhering, blindside waterproofing membrane. The dual laminate membrane fuses a 45-mil thick, reinforced TPO sheet to a 25-mil butyl adhesive coating.	4' x 50' (1.22 m x 15.24 m) rolls. Weight: 80 lbs (36 kg)	200 sq. ft./roll
CCW MiraPLY-V	MiraPLY-V with SeamLOCK™ Technology is a nominal 70 mil vertical grade, self-adhering, blindside waterproofing membrane. This membrane is a fully adhered composite comprised of a tough, durable and flexible 45- mil reinforced TPO backing with a 25-mil butyl alloy membrane/adhesive.	4' x 50' (1.22 m x 15.24 m) rolls. Weight: 80 lbs (36 kg)	200 sq. ft./roll
CCW Tie-Back Cover	CCW Tie-Back cover is a pre-formed, high-impact resistant, heavy-duty thermoplastic cover designed to protect the waterproofing membrane integrity. The CCW Tie-Back cover is an integral part of the CCW MiraPLY system. CCW Tie-Back Covers are designed to provide a pre-formed tie-back cover shaped to cover most tie-back conditions and can withstand both concrete and shotcrete placement.	Sold Individually	N/A

MiraPLY System Estimating Guide

Waterproofing Membranes and Accessories

Product Name	Description	Packaging	Coverage Rate
CCW Waterproofing Membranes <i>(continued)</i>			
CCW Sure-Seal Term Bar	Extruded Aluminum Termination Bar	50 pcs; 500 LF(152 m) per carton 69 lbs. (31 kg) carton	1" (25 mm) wide x 10' (3 m) long
CCW HP-250 Primer	Apply the primer with a clean HP Splice Wipe. Scrub the area of the membrane in a circular motion to achieve a thin, even coating on the membrane.	1-gallon (3.8 L) cans 5-gallon (9.5 L) pails	Approximately 250 sq/ft (23 m2) per
CCW CAV-GRIP	Connect gun to hose and connect hose to cylinder. CAV-GRIP can be applied at ambient temperature of 25°F and up. Propellant in cylinders needs to be maintained above 60°F for the product to spray well.	#40 aerosol cylinder, Fill weight: 30 lbs of adhesive	Varies

MiraPLY System Estimating Guide

MiraPLY Accessories

Product Name	Description	Packaging	Coverage Rate
CCW Waterproofing Membranes			
CCW Seam Tape	MiraPLY Seam Tape is a double-sided tape with a tough, conformable carrier and aggressive adhesive system for sealing and holding to difficult-to-stick- to surfaces under a variety of conditions.	Roll - 75' x 6" 8 rolls per carton	37.5 sq. ft./roll
CCW Detail Tape	MiraPLY Detail Tape is a reinforced butyl-based, fabric-faced detailing tape for use with MiraPLY. MiraPLY Detail Tape offers an aggressive grip and remains flexible during application, ensuring immediate adhesion on contact and long-term bonding. The pressure sensitive properties of MiraPLY Detail Tape allow for a fast, clean and easy application.	Roll - 50' X 6" 8 rolls per carton	25 sq. ft./roll
CCW-703-V	CCW-703-V is a two-component polyurethane PRODUCT. It is self-curing, forming a seamless, impermeable coating that bonds tightly to an appropriate substrate, preventing the lateral transfer of water. CW 703 V is easily mixed at the jobsite and applied using a squeegee, trowel, or BRUSH.	3.5 gal Part A 0.5 gal Part B 45 lbs/unit	Varies upon use; reference Tech Data Sheet

MiraPLY System Estimating Guide

MiraPLY Accessories

Product Name	Description	Packaging	Coverage Rate
CCW Detailing Sealants/Mastics <i>(continued)</i>			
CCW Universal Sealant	Carlisle's Universal Single-Ply Sealant is a 100% solids, solvent-free, one-part polyether sealant that provides a weather-tight seal. Universal Single-Ply Sealant can be used as a sealant above Termination Bar or cut edges.	24 Cartridges, 10.1 Fl. Oz. (298 mL) each	25' (7.6 m) per tube or 600' (183 m) per carton using a ¼" (8 mm) bead
CCW Lap Sealant	Sure-Seal Lap Sealant is an extremely durable material. . Its cured rubber consistency enables it to expand and contract with the movement of the membrane without cracking or loss of adhesion.	25 tubes/carton	22' (6.7m) per tube or 256' (78m) per gallon using ⅝" (8mm) bead
CCW Weathered Membrane Cleaner	Sure-Seal Weathered Membrane Cleaner is used to clean the CCW MiraPLY membrane prior to the seaming process. Sure-Seal Weathered Membrane Cleaner is solvent-based.	5 gallon pails 2 1-gallon closed top pail	Varies upon use; reference Tech Data Sheet

General Guidelines

COORDINATION

- Pre-construction meeting shall cover all decisions pertaining to design of waterproofing system to achieve a continuous, water-tight building structure.
- Review submittals, surface preparation, installation procedures, special details, sequence of construction, responsibilities, mock-up requirements, inspection, testing, protection of membrane, and repair procedures.
- Mock-up shall establish procedures and workmanship that must be maintained during installation.
- Review adjacent materials such as drains, doors, parapets, penetrations, and other site conditions for conformance to manufacturer's application instructions.
- Ensure proper dewatering system and techniques are in place prior to installation of the waterproofing system and remain in place until after concrete placement.

DELIVERY, STORAGE AND HANDLING

- Deliver CCW materials in original unopened packages.
- Protect CCW materials during transportation, storage, and installation to avoid physical damage.
- Store CCW materials in a cool dry area protected from direct sunlight and extreme heat.

SUBSTRATE REQUIREMENTS

- Before any waterproofing work is started the waterproofing applicator shall thoroughly examine all surfaces for any deficiencies. Should any deficiencies exist, the architect, owner, or general contractor should be notified in writing and corrections made.
- The substrate must be relatively even without noticeable high spots or depressions, relatively smooth, free of protrusions, debris, sharp edges or foreign materials and must be free of accumulated water, ice and snow. All substrates and detailed work areas including penetrations should be sound and stable to withstand traffic and concrete placement.
- Earth, crushed stone, or soil as a subbase shall be compacted such that the earth, stone or soil is not displaced from traffic or concrete placement. Typically, #57 stone compacted to 85% Proctor density provides a suitable substrate for MiraPLY. As per ACI 302 - "Concrete Floor and Slab Construction," the subbase should remain stable and support construction traffic.
- Concrete mud slabs or rat slabs shall be minimum 2" thick and be free of any exposed aggregate, loose debris or sharp protrusions. CSP-1 to CSP-6 finishes as per the ICRI2 Concrete Surface Profile Scale are acceptable to receive MiraPLY.
- Shoring Systems, Soil Retention Systems or support of excavation receiving MiraPLY shall be relatively smooth and even. The surface smoothness shall be CSP-1 to CSP-6 with a surface evenness no more than 1:15.
- MiraPLY can span voids and gaps up to 1".
- MiraDRAIN can span voids and gaps up to 2" and shall be installed over the subbase or against the shoring system prior to MiraPLY installation.

MiraPLY-H Installation

DESCRIPTION

MiraPLY-H with SeamLOCK Technology is a 70-mil horizontal grade, self-adhering, blindside waterproofing membrane. The dual laminate membrane fuses a 25-mil gray, butyl adhesive coating (top surface) to a 45-mil thick, black, reinforced TPO sheet (bottom surface). The top surface has a Factory-Applied-Tape (FAT™) providing the primary self-adhesive selvage while the bottom surface has a pre-primed strip providing a secondary self-adhesive selvage. Together, these dual self-adhesive selvages create the MiraPLY's SeamLOCK technology.

INSTALLATION

- Start the installation at one corner of the building. Unroll the first sheet of MiraPLY-H square/parallel to the shoring system or formwork starting at one corner with the black TPO side facing down and the gray adhesive coating side facing up.
- Unroll the next sheet of MiraPLY-H lapping the SeamLOCK pre-primed strip onto the previously installed sheet a minimum of 3".
- Stagger end laps in open field areas and extend onto adjoining sheets a minimum of 3".
- Ensure that the membrane lays flat and no openings are visible.
- In cold weather installations, contact your local CCW Representative or CCW Technical Services at (888) 229-2199 for "Best Practices" and techniques.

SIDE LAPS

- At side laps, simultaneously remove the release liner on the factory applied tape and pre-primed strip then mate the two sheets together to form the SeamLOCK.
- Roll the side lap using a hard rubber roller and firm hand pressure.
- Avoid overlapping beyond the edge of the FAT; best practice is to have ⅛-¼" of exposed FAT adhesive along the length of the side lap.
- Refer to Detail MP-90.

END LAPS

- At end laps, ensure the TPO and adhesive coating surfaces are clean and free of debris and surface contaminants.
- Position 6" MiraPLY Seam Tape in the lap area and align with the end of a roll or a field cut. Roll MiraPLY Seam Tape using a hard rubber roller and firm hand pressure.
- With both release liners still in place, align the next roll of CCW MiraPLY over the Seam Tape. Avoid overlapping beyond the edge of the Seam Tape; best practice is to have a ⅛-¼" of exposed Seam Tape adhesive along the width of the end lap. Remove the release liner and join the two sheets together.
- After seam is fully constructed, roll the entire seam area with a hard rubber roller using firm hand pressure.
- The T-joints formed at either end of the end lap shall be sealed with a 6" x 6" patch of MiraPLY Detail Tape. Align the patch over the center of the T-joint, remove the release liner and roll into place. Care should be taken to ensure the tape has adequate contact to all 3 sheets that formed a T-joint. This is best accomplished using a "V" roller or detail roller in addition to the hard rubber roller.
- Refer to Details MP-90 and MP-91

MiraPLY-V Installation

DESCRIPTION

MiraPLY-V with SeamLOCK Technology is a 70-mil vertical grade, self-adhering, blindside waterproofing membrane. The dual laminate membrane fuses a 25-mil gray, butyl adhesive coating (front surface) to a 45-mil thick, black, reinforced TPO sheet (back surface). The front surface has a Factory-Applied-Tape (FAT) providing the primary self-adhesive selvedge while the back surface has a pre-primed strip providing a secondary self-adhesive selvedge. Together, these dual self-adhesive selvedges create the MiraPLY's SeamLOCK technology.

INSTALLATION

- Start the installation at one corner of the building. Unroll the first sheet of MiraPLY-V and install it square/parallel to building wall centered in the corner with the black TPO facing the shoring system and the gray adhesive coating with release liner facing towards the installer.
- Align the next sheet of MiraPLY-V lapping the SeamLOCK pre-primed strip onto the previously installed sheet a minimum of 3".
- Stagger end laps in open field areas and extend onto adjoining sheets a minimum of 3".
- Ensure that the membrane lays flat and no openings are visible.
- Ensure that the membrane is not blousing, tenting, pillowing, etc. greater than 1" along shoring system, corners and other transitions.

SIDE LAPS

- At side laps, simultaneously remove the release liner edge of the preceding sheet and the release liner from the pre-primed strip of the subsequent sheet to mate the two sheets together to form the SeamLOCK.
- Roll the side lap using a hard rubber roller and firm hand pressure.
- Avoid overlapping beyond the edge of the FAT; best practice is to have $\frac{1}{8}$ -" of exposed FAT adhesive along the length of the side lap.
- Leave remaining release liner on MiraPLY-V until ready for steel reinforcement placement and concrete placement.
- Side laps shall be held back a minimum of 12" from any inside or outside corner.
- Refer to Detail Drawing MP-92 MiraPLY-V End and Side Lap.

END LAPS

- At end laps, ensure the TPO and adhesive coating surfaces are clean and free of debris and surface contaminants.
- Remove release liner from the field of the MiraPLY-V as necessary during installation to assist with detailing and fastening. Release liner may be replaced after detailing and fastening is complete but is required to be removed prior to steel reinforcement placement and concrete placement.
- Position 6" MiraPLY Seam Tape in the lap area and align with the end of a roll or a field cut. Roll MiraPLY Seam Tape using a hard rubber roller and firm hand pressure.
- With both release liners still in place, align the next roll of CCW MiraPLY over the Seam Tape. Avoid overlapping beyond the edge of the Seam Tape; best practice is to have a $\frac{1}{8}$ -" of exposed Seam Tape adhesive along the width of the end lap. Remove the release liner and join the two sheets together.

MiraPLY-V Installation

- After seam is fully constructed, roll the entire seam area with a hard rubber roller using firm hand pressure.
- The T-joints formed at either end of the end lap shall be sealed with a 6" x 6" patch of MiraPLY Seam Tape or Detail Tape. Align the patch over the center of the T-joint, remove the release liner and roll into place. Care should be taken to ensure the tape has adequate contact to all 3 sheets that formed a T-joint. This is best accomplished using a "V" roller or detail roller in addition to the hard rubber roller.
- Refer to Detail Drawing MP-92 MiraPLY-V End and Side Lap and MP-93 MiraPLY-V "T"-Joints.

MECHANICAL FASTENERS

- Fastener type and means to install the fastener is substrate-dependent. Fastener should be flush and tight with the surface of the MiraPLY-V once installed.
- Care should be taken not to over drive the fastener through the membrane.
- Install fasteners a minimum of 6" from the top or perimeter edges of MiraPLY-V at approximately 12" on-center.
- For membrane lengths greater than 8 ft., fasten the field of the MiraPLY-V at approximately 24" on-center.
- Avoid overdriven fasteners which can cause stress in the membrane and seams.
- Cover fastener heads with a minimum 6" x 6" piece of MiraPLY Seam Tape or MiraPLY Detail Tape. If fastener heads are not tight and flush to the surface of the MiraPLY, a minimum 3" x 3" patch of MiraPLY Seam Tape or MiraPLY Detail Tape shall be installed prior to the 6" x 6" patch.

Quality Assurance

PROTECTION

Coordination between various trades is essential to avoid unnecessary traffic to prevent damage to the membrane. Unavoidable traffic areas must be protected by placing temporary protection courses over the MiraPLY to prevent damage.

FIELD INSPECTIONS

Field inspections are recommended to confirm proper installation and detailing for the MiraPLY System and at critical stages of relevant work by other Trades. These “Hold Points” should be clearly understood and coordinated with the party responsible for inspections, the General Contractor, the Waterproofing Contractor and the relevant Trades. CCW recommends that the 1st Hold Point for each specific condition or sequence (aka “First Point of Verification”) is allotted ample time to review and make any necessary corrections for any unforeseen challenges.

MIRAPLY REPAIR

- The MiraPLY surrounding a damaged area should be cleaned with a cloth dampened with Weathered Membrane Cleaner and then allowed to dry.
- Repair slices, cuts and small punctures (½" or less) with MiraPLY Detail Tape.
- Repair larger areas with a piece of MiraPLY (patch) extending beyond damaged area a minimum of 6" in all directions. Install Seam Tape along the perimeter of the area to be patched, then position the patch onto the Seam Tape. Remove the release liner and roll the patch with a hard rubber roller using firm hand pressure. Note: remove release liner from the MiraPLY-V prior to any repairs.

MiraPLY Accessories

Table of Contents

MiraPLY Seam Tape..... 13

MiraPLY Detail Tape 14

CCW 703-V LiquiSeal..... 15

Sure-Seal Lap Sealant 16

CCW Tie-Back Cover 17

Sure-Seal Termination Bar 18

Sure-Seal Weathered Membrane Cleaner..... 19

MiraPLY Seam Tape

DESCRIPTION

MiraPLY Seam Tape is a primer-less, double-sided adhesive tape with a tough, conformable carrier and an aggressive adhesive. It is used with the MiraPLY System for sealing end laps, repair work and other various detailing conditions. It is primarily installed between overlapping sheets of MiraPLY.

INSTALLATION

- All surfaces to receive the Seam Tape must be clean. The Seam Tape will not adhere to dusty, dirty or contaminated surfaces.
- Unroll 2-3' of Seam Tape, align the tape and press the tape onto the surface of the MiraPLY membrane with firm, even hand pressure. Continue applying the tape for the required length for the detail condition. Roll the tape using a hard rubber roller and firm hand pressure.
- Position the overlapping MiraPLY over the Seam Tape. Remove the tape's release liner and roll the MiraPLY using a hard rubber roller and firm hand pressure. Ensure 1/8-1/4" of exposed tape extends beyond the edge of overlapping MiraPLY.
- Tape to tape seams should be overlapped a minimum of 3".
- Care should be taken so that the tape lays flat and no openings are visible.

MiraPLY Detail Tape

DESCRIPTION

MiraPLY Detail Tape is a primer-less, one-sided adhesive tape with a tough, conformable carrier and an aggressive adhesive. It is used with the MiraPLY System for sealing seams, repair work and other various detailing conditions. It is intended to be installed on top of the MiraPLY System.

INSTALLATION

- All surfaces to receive the Detail Tape must be clean. The Detail Tape will not adhere to dusty, dirty or contaminated surfaces.
- Unroll 2-3' of Detail Tape, align the tape, remove 6-12" of release liner and press the tape onto the surface of the MiraPLY System with firm, even hand pressure. Continue to remove the release liner and apply the tape for the required length for the detail condition. Roll the tape using a hard rubber roller and firm hand pressure.
- Tape to tape seams should be overlapped a minimum of 3".
- Care should be taken so that the tape lays flat and no openings are visible.

CCW-703-V LIQUISEAL®

DESCRIPTION

CCW-703-V liquid-applied waterproofing membrane is a two-component polyurethane waterproofing system. It is self-curing, forming a seamless, impermeable coating that bonds tightly to an appropriate substrate, preventing the lateral transfer of water. It is used with the MiraPLY System as the liquid detailing component for various detailing conditions.

MIXING

- Remove the lid from the Part-A container and pour the entire contents of Part-B into the Part-A container. The CCW-703 material comes as a “kit” and is intended to be mixed as a complete unit and not as partial mixes.
- Use a variable-speed ½" drill with mixing paddle. Avoid using a high shear mixing blade as they may entrap air in the material.
- Insert the mixing paddle into the materials. Start to mix the materials manually by plunging the mixing paddle up and down a few times.
- Anchor the container to avoid spills before mixing. Slowly increase the speed of the mixing drill until the materials easily mix with one another.
- Mix for a minimum of 5 minutes and until there are no visible streaks of the Part-B.
- Pot life at 40° to 60°F is 1-2 hours. Pot life at 80°F is 1/2 - 1 hour.

INSTALLATION

- Apply CCW MiraPLY Seam Tape onto MiraPLY-H and MiraPLY-V prior to applications of CCW-703-V.
- As soon as the CCW-703-V is mixed, apply directly to the MiraPLY Seam Tape or substrate in a uniform application.
- Use a squeegee, trowel or brush to achieve a minimum thickness of 60-mil.
- Refer to detail drawings for specific thickness and dimensions.

Sure-Seal® Lap Sealant

DESCRIPTION

Sure-Seal Lap Sealant is a single-component sealant which dries to the touch in approximately 30 minutes depending on thickness of application and weather conditions. It is used with the MiraPLY System for various detailing conditions.

INSTALLATION

- Install the Lap Sealant as shown in the CCW Detail Drawings.
- All surfaces to be sealed with Lap Sealant must be firm, dry and free of oil, dust and other foreign materials.

CCW Tie-Back Cover

DESCRIPTION

CCW Tie-Back Cover is a pre-formed, high-impact resistant, heavy-duty thermoplastic detailing accessory for the MiraPLY System. It is intended to detail most tie-back heads or soil anchors and is designed to withstand both concrete and shotcrete placement.

INSTALLATION

- Ensure the CCW Tie-Back Cover fits over the tie-back assembly.
- Install MiraPLY-V within 1" of the base of the tie-back. If installing a MiraPLY-V target piece over the center of the tie-back, ensure that the target piece will extend a minimum of 6" beyond the perimeter of the Tie-Back Cover; this is easily done with a 4' x 4' target piece of MiraPLY-V centered over the tie-back.
- Peel off enough of the MiraPLY-V release liner around the tie-back to install Tie-Back Cover. Center the Tie-Back Cover over the tie-back head and mechanically fasten into place.
- Fastener type and means to install the fastener is substrate-dependent. The goal for a given shoring system is to identify a fastener that will provide a tight, flush head to the surface of the Tie-Back Cover.
- Care should be taken not to over drive the fastener through the Tie-Back Cover.
- Install a minimum of (6) fasteners: (4) at the corners and (1) centered on either side. Fasteners should be located within 1" from the edge of the Tie-Back Cover
- When necessary use CCW primer / contact adhesive to promote adhesion of CCW Detail Tape to the CCW Tie-Back Cover.
- Seal all (4) edges of the Tie-Back Cover to the MiraPLY-V with MiraPLY Detail Tape.
- Care should be taken to not remove the Tie-Back Cover once installed in-place as this will cause damage to the MiraPLY-V.

Sure-Seal Termination Bar

DESCRIPTION

The Sure-Seal Termination Bar is an extruded aluminum bar designed for securing and sealing flashing and membrane terminations in accordance with current Carlisle Specifications. It is used with the MiraPLY System for various detailing conditions.

INSTALLATION

Install termination bar by fastening 12" on-center maximum with a fastener compatible with the substrate to achieve constant compression. Start fastening at one end of the bar and proceed to the next slot (12" max.) to eliminate bowing caused by improper installation. The termination bar will be sealed but sealant type and dimensions will vary depending on the detailing condition. Refer to detail drawings for more information.

Sure-Seal Weathered Membrane Cleaner

DESCRIPTION

Sure-Seal Weathered Membrane Cleaner is solvent-based and is used to clean CCW MiraPLY membranes prior to the seaming process. Sure-Seal Weathered Membrane Cleaner is also used to clean and prepare existing membrane for tie-ins and seam construction.

INSTALLATION

Remove all foreign materials with damp rag. Saturate a clean, absorbent, natural fiber rag with the cleaner. Thoroughly scrub the membrane to be sealed in the seaming process. Change the rag periodically to prevent recontamination of membrane surface and refresh frequently with cleaner (typically 15 –20 feet). Allow the membrane surface to dry completely before proceeding with the seaming process.

MiraPLY Detail Drawings

Table of Contents

MP-10 - MiraPLY-V Tie Back Cover	21
MP-20 - Pile Cap	22
MP-21 - MiraPLY-H Flush Pile Cap	23
MP-40 - MiraPLY-H Penetration	24
MP-41 - MiraPLY-V Penetration	25
MP-42 - MiraPLY-V Pipe Sleeve Penetration	26
MP-60 - MiraPLY-H Slab Expansion Joint	27
MP-61 - MiraPLY-V Wall Expansion Joint	28
MP-71 - Below Grade Termination	29
MP-71 - Exposed Termination	30
MP-80 - MiraPLY Inside Corner	31
MP-81 - MiraPLY Outside Corner	32
MP-90 - MiraPLY-H End and Side Lap.....	33
MP-91 - MiraPLY-H “T” Joints	34
MP-92 - MiraPLY-V End and Side Lap	35
MiraPLY-V “T” Joints	36
MP-94 - Enhanced MiraPLY-H End and Side Lap	37
MP-95 - Enhanced MiraPLY-V End and Side Lap	38
MP-100 - MiraPLY-H to Barricoat at Footing Tie-In	39
MP-101 - MiraPLY H to Barricoat at Slab Tie-In	40
MP-102 - MiraPLY-H to CCW-MiraTITE at Footing Tie-In	41
MP-103 - MiraPLY-H to CCW-MiraTITE at Slab Tie-In	42
MP-104 - MiraPLY-H to MiraSEAL at Footing Tie-In	43
MP-105 - MiraPLY-H to MiraSEAL at Slab Tie-In	44
MP-106 - MiraPLY-H to MiraDRI 860 at Footing Tie-In	45
MP-107 - MiraPLY-H to MiraDRI 860 Tie-In	46
MP-108 - MiraPLY-H to MiraDRI 860 Lower Wall Tie-In	47
MP-109 - MiraPLY-H to MiraPLY-V Foundation Tie In	48
MP-110 - MiraPLY-V to MiraDRI 860 at Vertical Wall	49
MP-111 - MiraPLY-H to MiraCLAY at Footing Tie-In	50
MP-112 - MiraPLY-H to MiraCLAY at Slab Tie-In	51
MP-113 - MiraPLY-V to CCW-500R System Tie-In	52
MP-114 - MiraPLY-V to Others Membrane	53

MiraPLY Detail Drawings

MiraPLY-V Tie Back Cover

(MP-10)

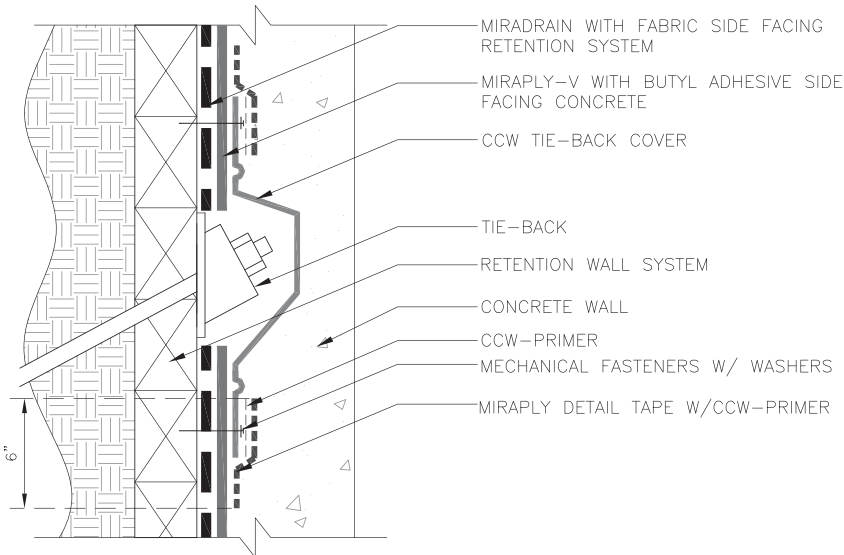

NOTES:

1. Refer to Technical Data Sheets for additional information.

MiraPLY Detail Drawings

Pile Cap

(MP-20)

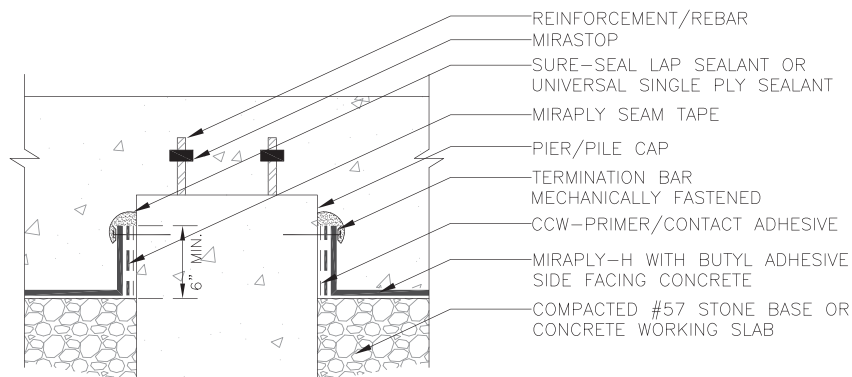

NOTES:

1. Concrete shall be smooth, sound and clean.
2. Refer to Technical Data Sheets for additional information.

MiraPLY Detail Drawings

MiraPLY-H Flush Pile Cap

(MP-21)

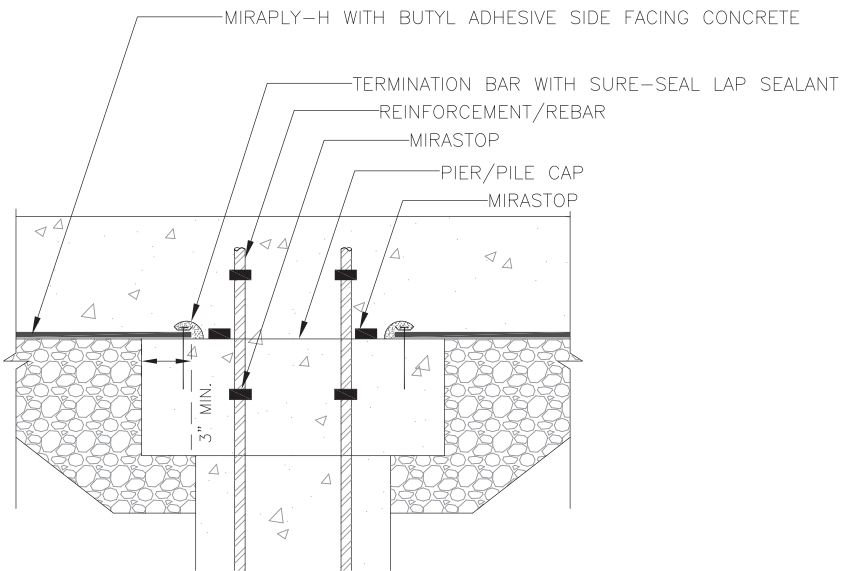

NOTES:

1. Refer to Technical Data Sheets for additional information.

MiraPLY Detail Drawings

MiraPLY-H Penetration

(MP-40)

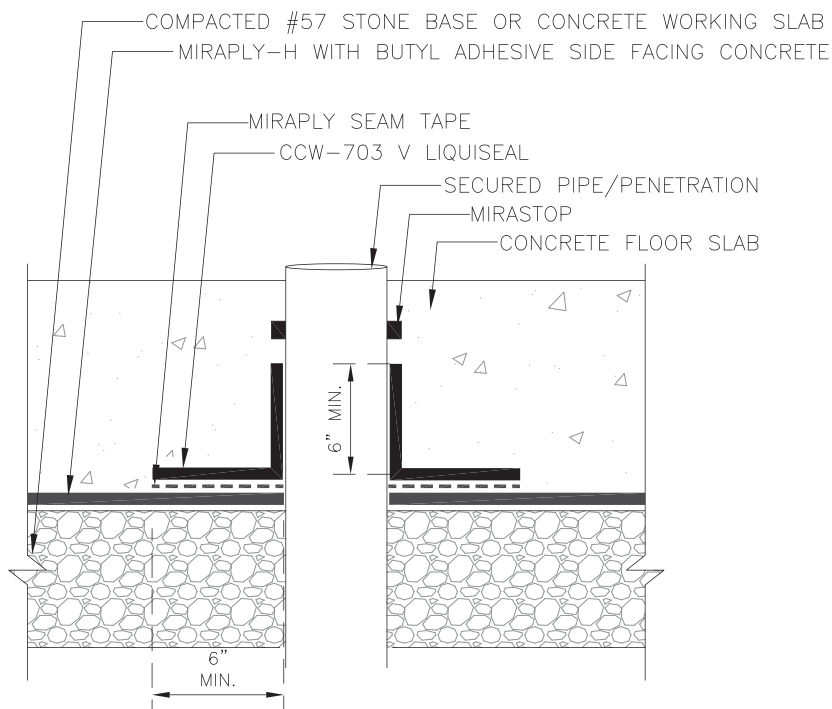

NOTES:

1. Steel pipe must be cleaned and abraded to bright finish.
2. PVC pipe must be abraded to promote adhesion.
3. Refer to Technical Data Sheets for additional information.

MiraPLY-V Penetration

Labels for the diagrams:

- MIRAPLY-V WITH BUTYL ADHESIVE
- SIDE FACING CONCRETE
- MIRAPLY SEAM TAPE
- CCW-703 V LIQUISEAL
- SECURED PENETRATION/PIPE
- MIRASTOP
- CONCRETE STRUCTURAL WALL
- MIRADRAIN WITH FABRIC SIDE FACING RETENTION SYSTEM
- RETENTION WALL SYSTEM

Dimensions:

- 6" MIN. (vertical dimension for the top diagram)
- 6" MIN. (horizontal dimension for the bottom diagram)

1. Steel pipe must be cleaned and abraded to bright finish.
2. PVC pipe must be abraded to promote adhesion.
3. Refer to Technical Data Sheets for additional information.

MiraPLY Detail Drawings

MiraPLY-V Pipe Sleeve Penetration

(MP-42)

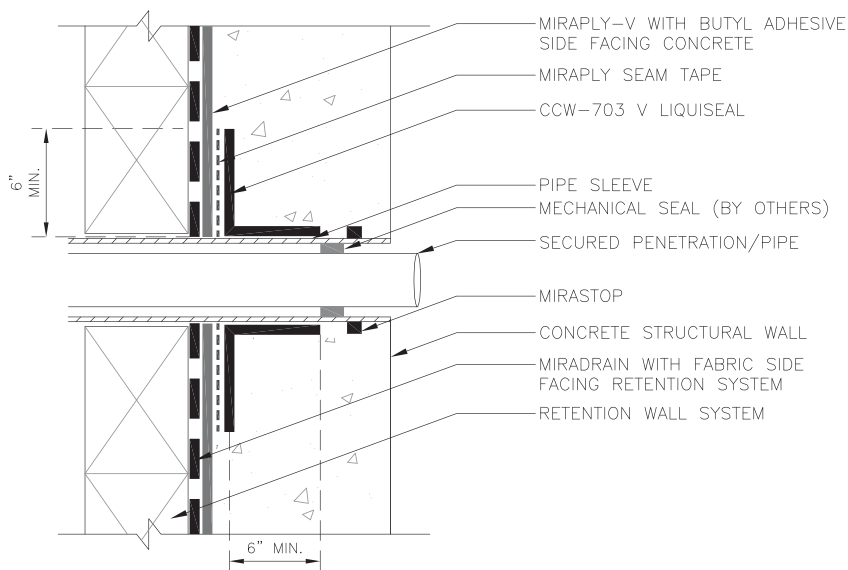

NOTES:

1. Steel pipe sleeve must be cleaned and abraded to bright finish.
2. Refer to Technical Data Sheet for additional information.

MiraPLY Detail Drawings

MiraPLY-H Slab Expansion Joint

(MP-60)

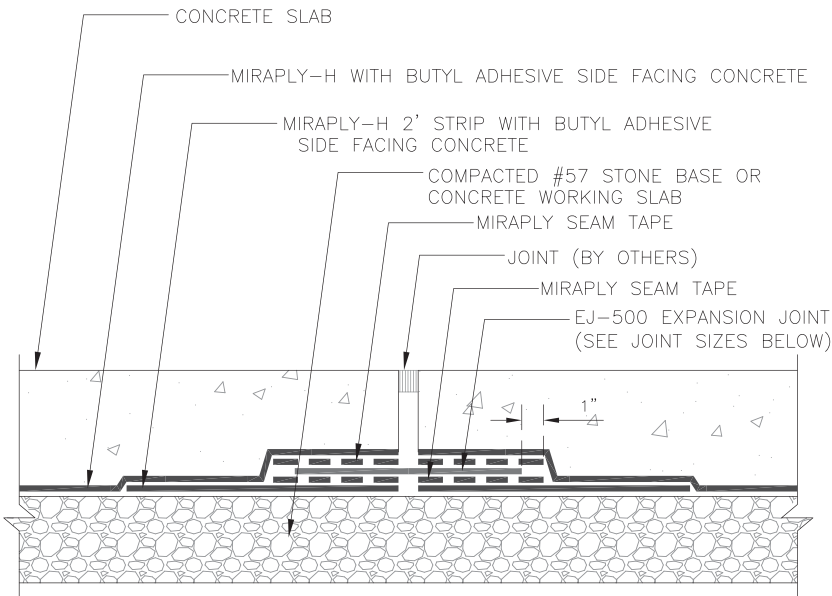

JOINTS +/- 1 3/4" USE EJ-500/40
JOINTS +/- 2" USE EJ-500/100

NOTES:

1. Refer to Technical Data Sheets for additional information.

MiraPLY Detail Drawings

MiraPLY-V Wall Expansion Joint

(MP-61)

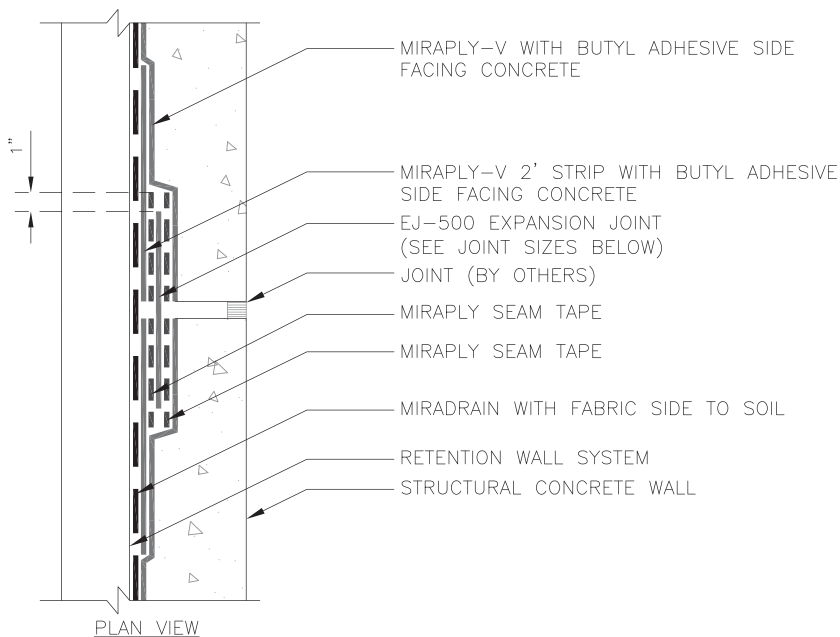

JOINTS +/- $\frac{3}{4}$ " USE EJ-500/20
JOINTS +/- $1\frac{1}{4}$ " USE EJ-500/40
JOINTS +/- 2" USE EJ-500/100

NOTES:

1. Refer to Technical Data Sheets for additional information.

MiraPLY Detail Drawings

Below Grade Termination

(MP-70)

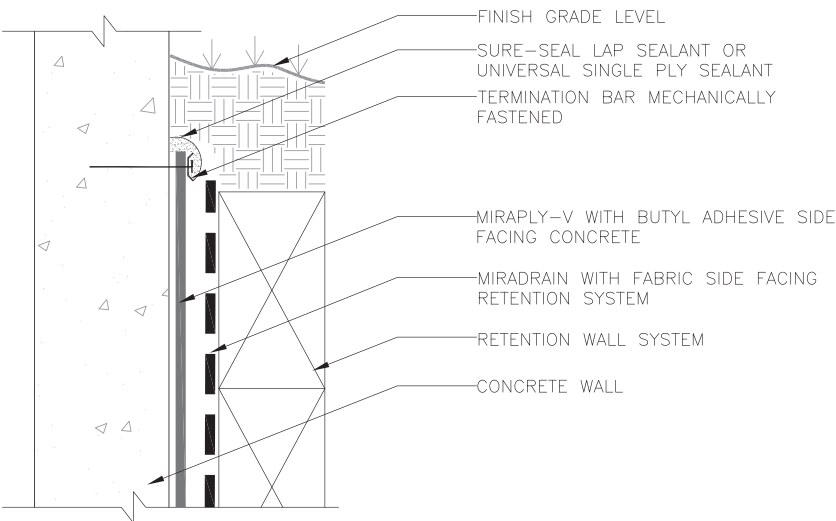

NOTES:

1. Refer to Technical Data Sheets for additional information.

MiraPLY Detail Drawings

Exposed Termination

(MP-71)

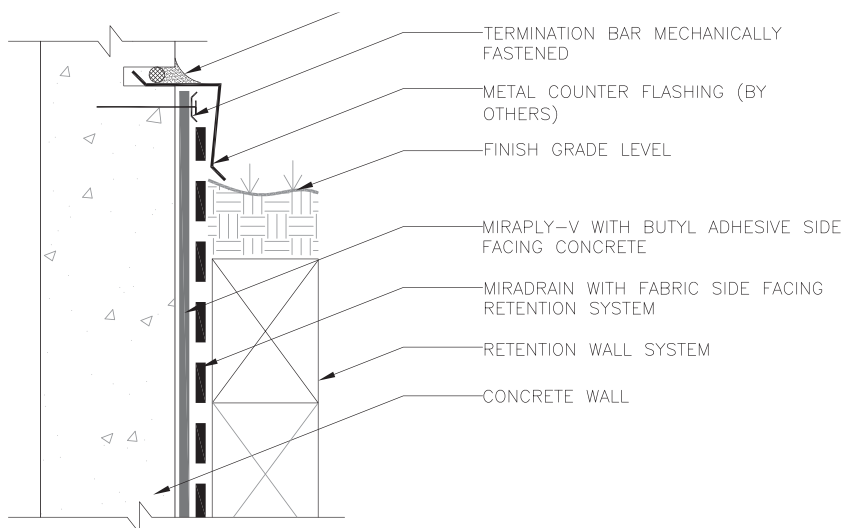

NOTES:

1. Refer to Technical Data Sheets for additional information.

MiraPLY Detail Drawings

MiraPLY Inside Corner

(MP-80)

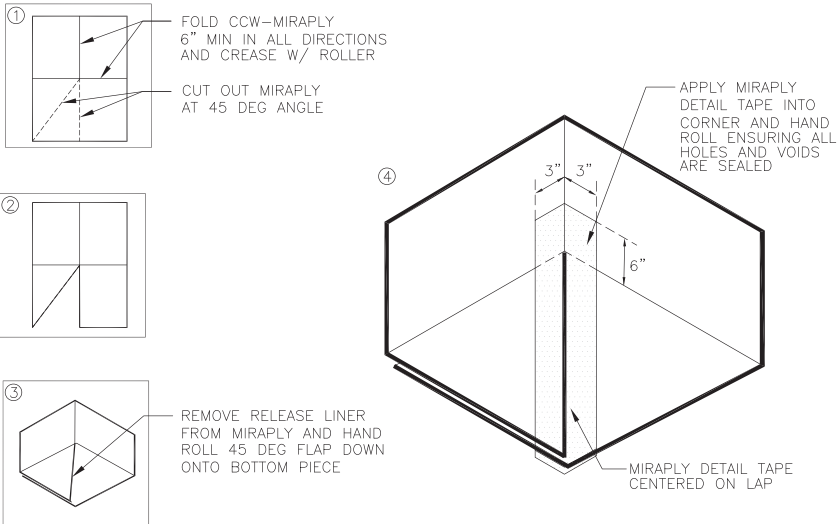

NOTES:

1. Refer to Technical Data Sheets for additional information.

MiraPLY Detail Drawings

MiraPLY Outside Corner

(MP-81)

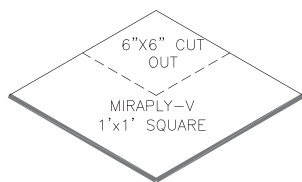

- ① CUT OUT 1'x1' SQUARE OF MIRAPLY-V AND THEN A 6"x6" SQUARE NOTCH TO CREATE A 90 DEGREE FLAT ANGLE SHEET

- ② MAKE A STRAIGHT LINE RELIEF CUT AT THE OUTSIDE CORNER OF A MIRAPLY-V SHEET WITH THE MIRAPLY-V EXTENDING ONTO THE HORIZONTAL 6"-9"

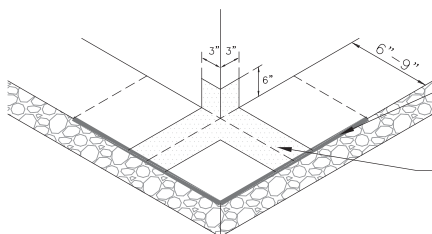
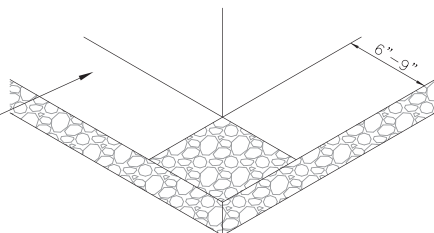

- ③ REMOVE RELEASE LINER FROM 90 DEGREE FLAT ANGLE SHEET AND INSTALL UNDER OUTSIDE CORNER RELIEF CUT AT HORIZONTAL

- ④ INSTALL MIRAPLY DETAIL TAPE TO CUT EDGES AND HAND ROLL ENSURING ALL HOLES AND VOIDS ARE SEALED

NOTES:

1. Refer to Technical Data Sheets for additional information.

MiraPLY Detail Drawings

MiraPLY-H End and Side Lap

(MP-90)

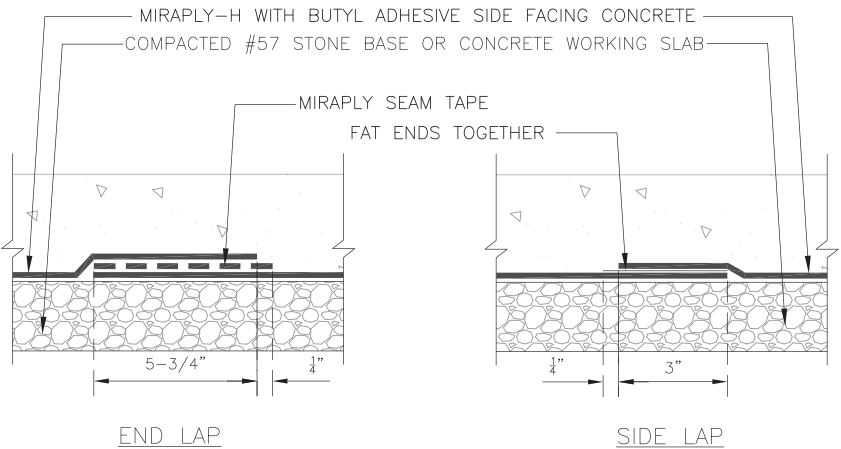

NOTES:

1. For Side Laps, install sheets of MiraPLY-H with a minimum 3" side overlap with 1/4" of exposed adhesive. Ensure the membrane lays flat and no openings are visible. Stagger end laps. Remove the release liners on the Miraply Seam Tape, for end lap, and Factory Applied Tape (FAT) mating the two sheets together. After the seam is fully constructed, roll the seam with a hard rubber roller.
2. Refer to Detail Drawing MP-91 to seal "T" Joints.
3. Refer to Technical Data Sheets for additional information.

MiraPLY Detail Drawings

MiraPLY-H "T" Joints

(MP-91)

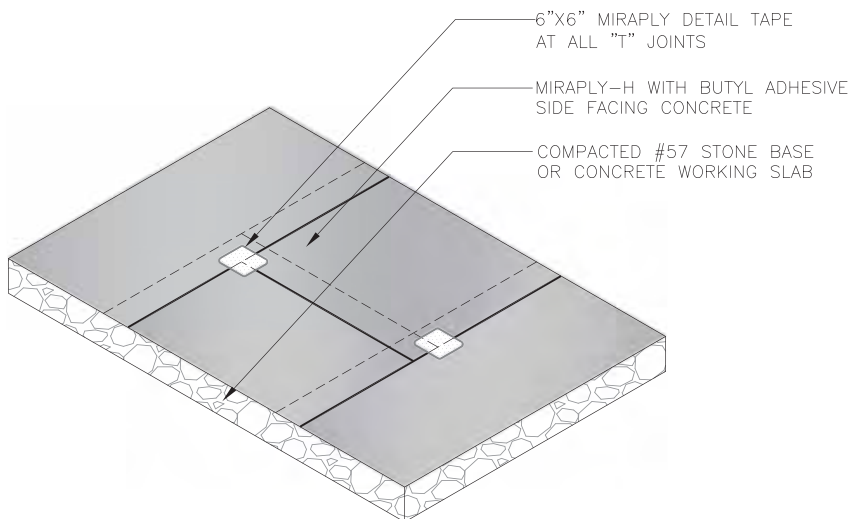

NOTES:

1. Stagger end laps a minimum of 1'.
2. Refer to Technical Data Sheets for additional information.

MiraPLY Detail Drawings

MiraPLY-V End and Side Lap

(MP-92)

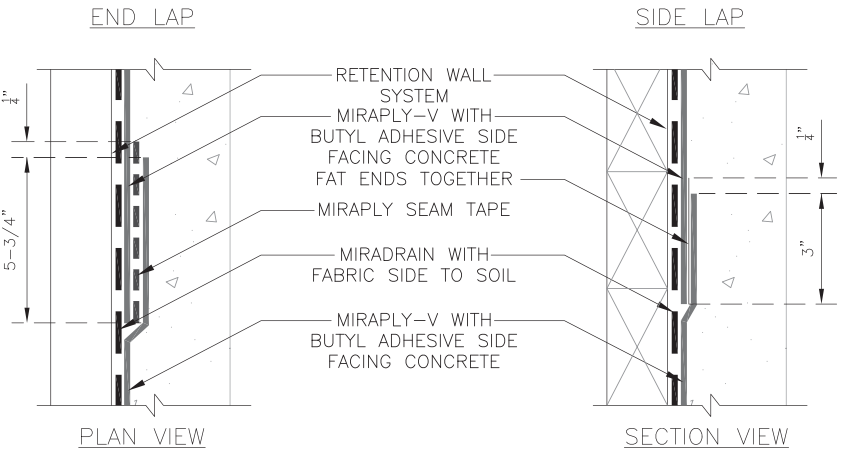

NOTES:

1. For Side Laps, install sheets of MiraPLY-V with a minimum 3" side overlap with 1/4" of exposed adhesive. Ensure the membrane lays flat and no openings are visible. Stagger end laps. Remove the release liners on the Miraply Seam Tape, for end lap, and Factory Applied Tape (FAT) mating the two sheets together. After the seam is fully constructed, roll the seam with a hard rubber roller.
2. Refer to Detail Drawing MP-93 to seal "T" Joints.
3. Refer to Technical Data Sheets for additional information.

MiraPLY Detail Drawings

MiraPLY-V "T" Joints

(MP-93)

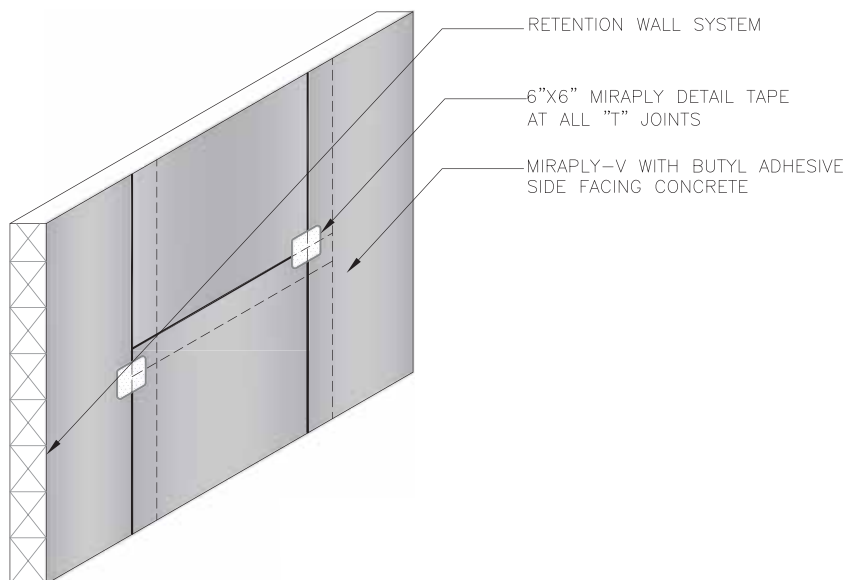

NOTES:

1. Stagger end laps a minimum of 1'.
2. Refer to Technical Data Sheets for additional information.

MiraPLY Detail Drawings

Enhanced MiraPly-H End and Side Lap

(MP-94)

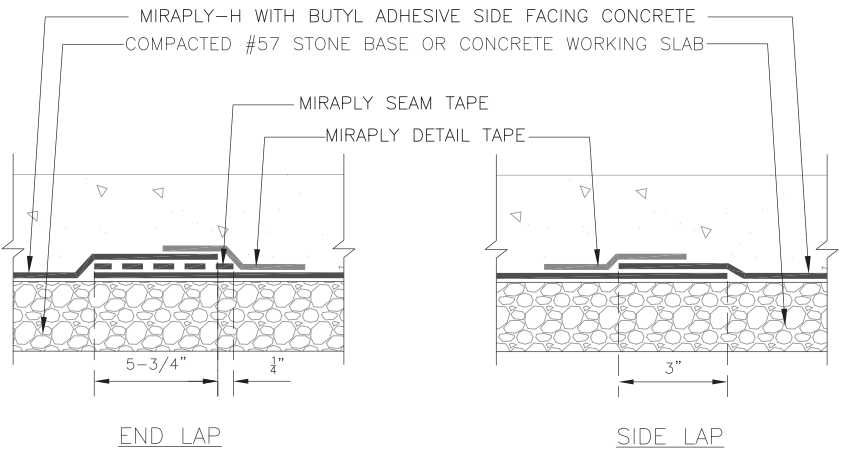

NOTES:

1. For Side Laps, install sheets of MiraPLY-H with a minimum 3" side overlap with 1/4" of exposed adhesive. Ensure the membrane lays flat and no openings are visible. Stagger end laps. Remove the release liners on the MiraPly Seam Tape, for end lap, and Factory Applied Tape (FAT) mating the two sheets together. After the seam is fully constructed, roll the seam with a hard rubber roller.
2. Refer to Technical Data Sheets for additional information.

MiraPLY Detail Drawings

Enhanced MiraPLY-V End and Side Lap

(MP-95)

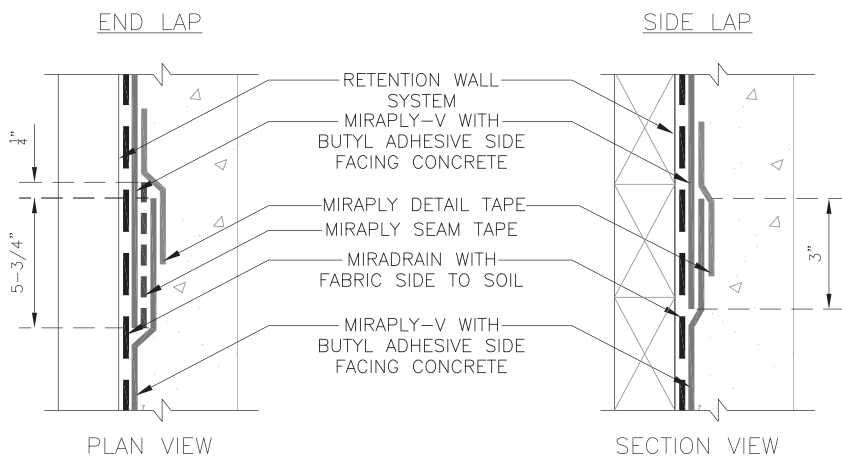

NOTES:

1. For Side Laps, install sheets of MiraPLY-V with a minimum 3" side overlap with 1/4" of exposed adhesive. Ensure the membrane lays flat and no openings are visible. Stagger end laps. Remove the release liners on the Miraply Seam Tape, for end lap, and Factory Applied Tape (FAT) mating the two sheets together. After the seam is fully constructed, roll the seam with a hard rubber roller.
2. For shotcrete application, the shotcrete company must be a licensed company and the nozzleman must be ACI Certified.
3. Refer to Technical Data Sheets for additional information.

MiraPLY Detail Drawings

MiraPLY-H to Barricoat at Footing Tie-In

(MP-100)

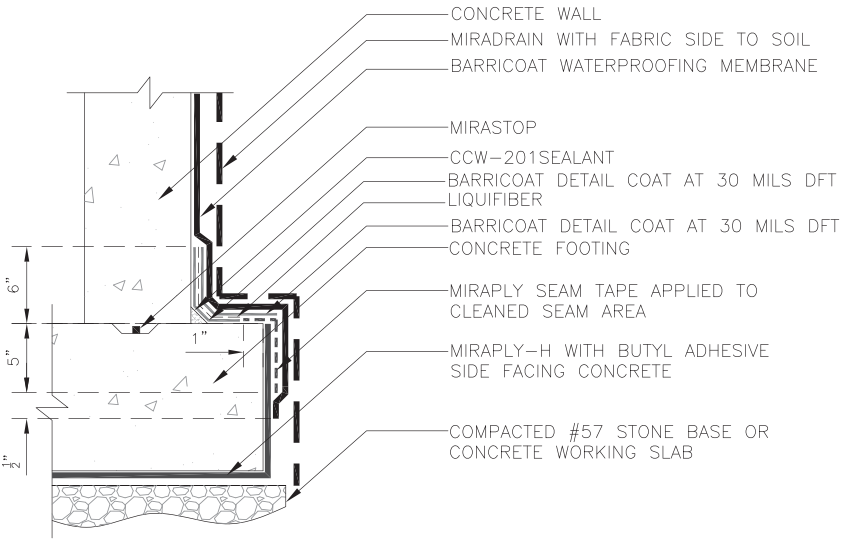

NOTES:

1. Extend BarriCOAT a minimum of $\frac{1}{2}$ " beyond MiraPLY Seam Tape.
2. CCW-MiraDRAIN HC or CCW approved perimeter drain not shown for clarity.
3. Refer to Technical Data Sheets for additional information.

MiraPLY Detail Drawings

MiraPLY H to Barricoat at Slab Tie-In

(MP-101)

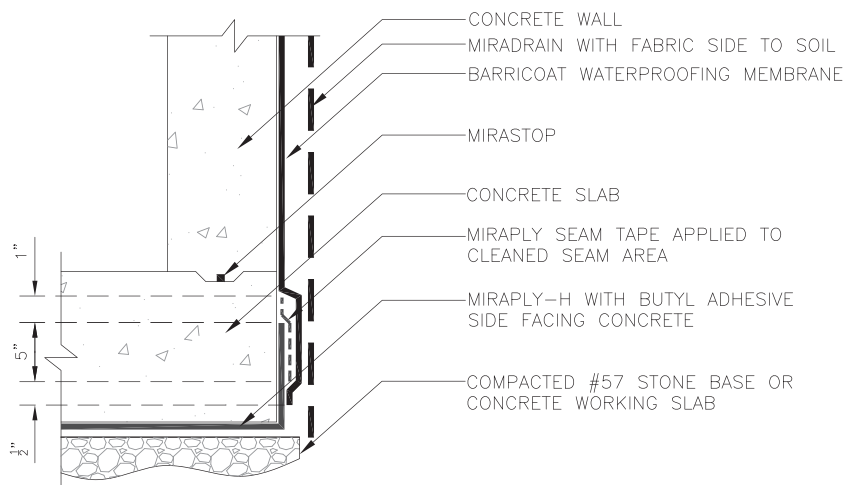

NOTES:

1. Extend BarriCOAT a minimum of $\frac{1}{2}$ " beyond MiraPLY Seam Tape.
2. CCW-MiraDRAIN HC or CCW approved perimeter drain not shown for clarity.
3. Refer to Technical Data Sheets for additional information.

MiraPLY Detail Drawings

MiraPLY-H to CCW-MiraTITE at Footing Tie-In

(MP-102)

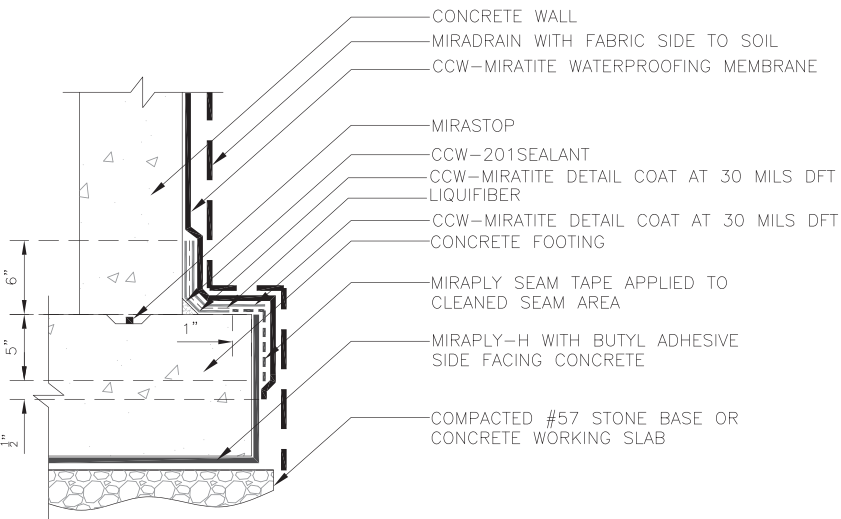

NOTES:

1. Extend CCW-MiraTITE a minimum of $\frac{1}{2}$ " beyond MiraPLY Seam Tape.
2. CCW-MiraDRAIN HC or CCW approved perimeter drain not shown for clarity.
3. Refer to Technical Data Sheets for additional information.

MiraPLY Detail Drawings

MiraPLY-H to CCW-MiraTITE at Slab Tie-In

(MP-103)

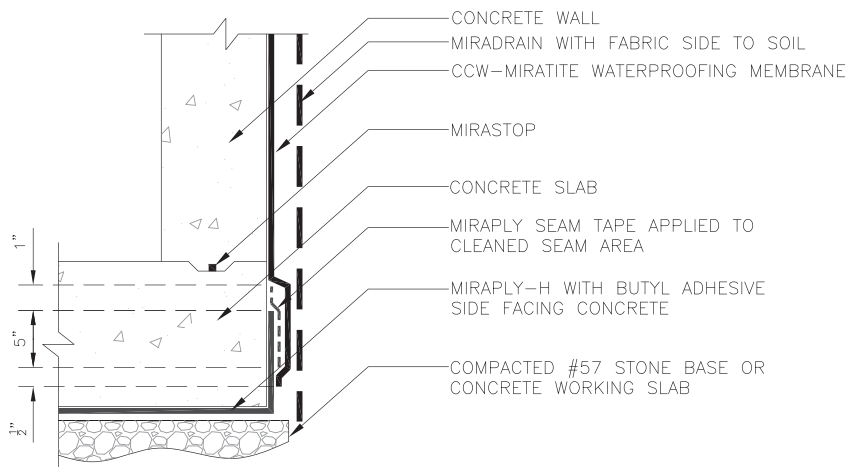

NOTES:

1. Extend MiraTITE a minimum of $\frac{1}{2}$ " beyond MiraPLY Seam Tape.
2. Refer to Technical Data Sheets for additional information.

MiraPLY Detail Drawings

MiraPLY-H to MiraSEAL at Footing Tie-In

(MP-104)

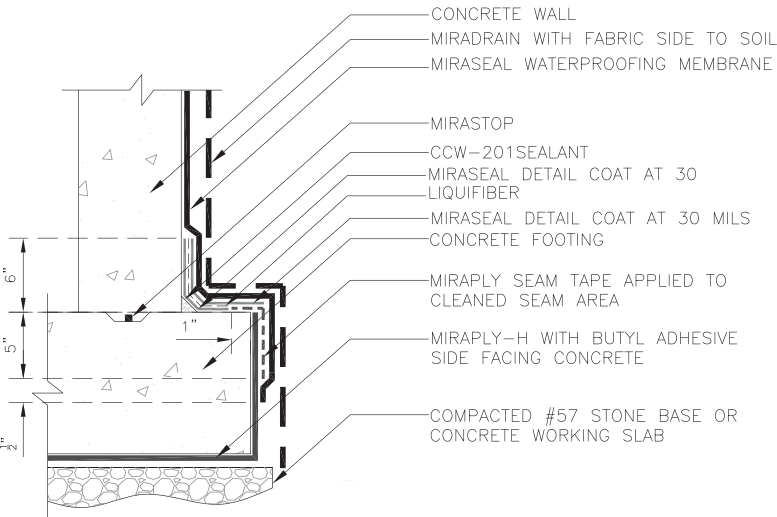

NOTES:

1. Extend MiraSEAL a minimum of $\frac{1}{2}$ " beyond MiraPLY Seam Tape.
2. CCW-MiraDRAIN HC or CCW approved perimeter drain not shown for clarity.
3. Refer to Technical Data Sheets for additional information.

MiraPLY Detail Drawings

MiraPLY-H to MiraSEAL at Slab Tie-In

(MP-105)

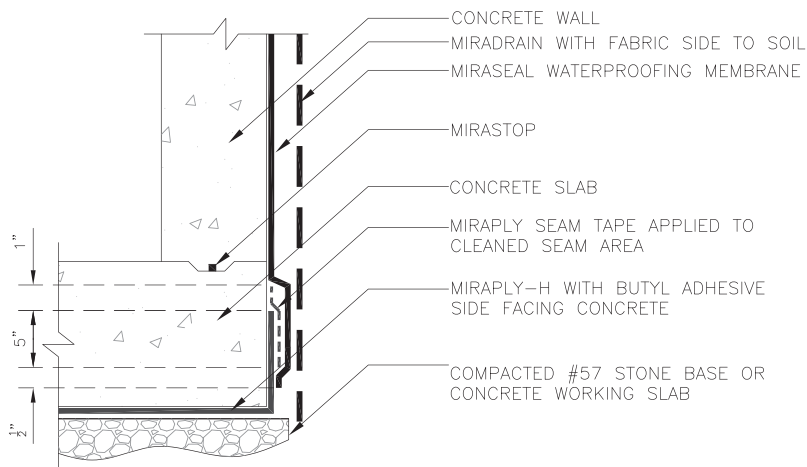

NOTES:

1. Extend MiraSEAL a minimum of $\frac{1}{2}$ " beyond MiraPLY Seam Tape.
2. Refer to Technical Data Sheets for additional information.

MiraPLY Detail Drawings

MiraPLY-H to MiraDRI 860 at Footing Tie-In

(MP-106)

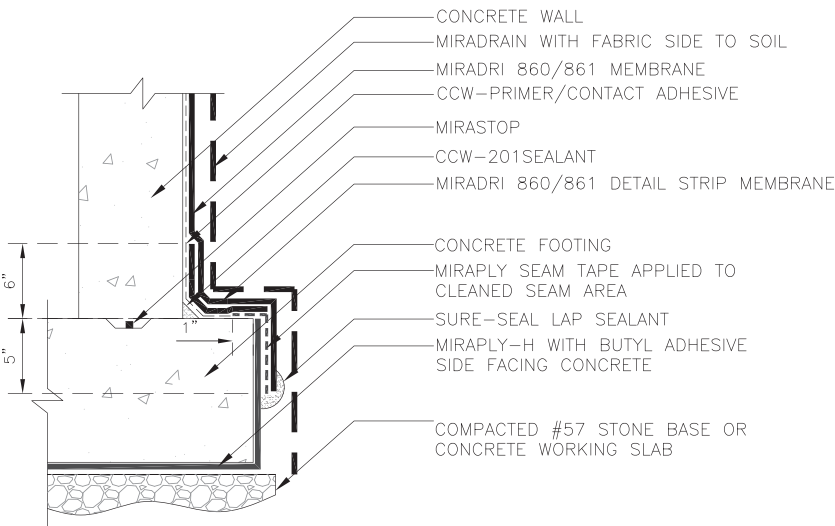

NOTES:

1. CCW-MiraDRAIN HC or CCW approved perimeter drain not shown for clarity.
2. Refer to Technical Data Sheets for additional information.

MiraPLY Detail Drawings

MiraPLY-H to MiraDRI 860 Tie-In

(MP-107)

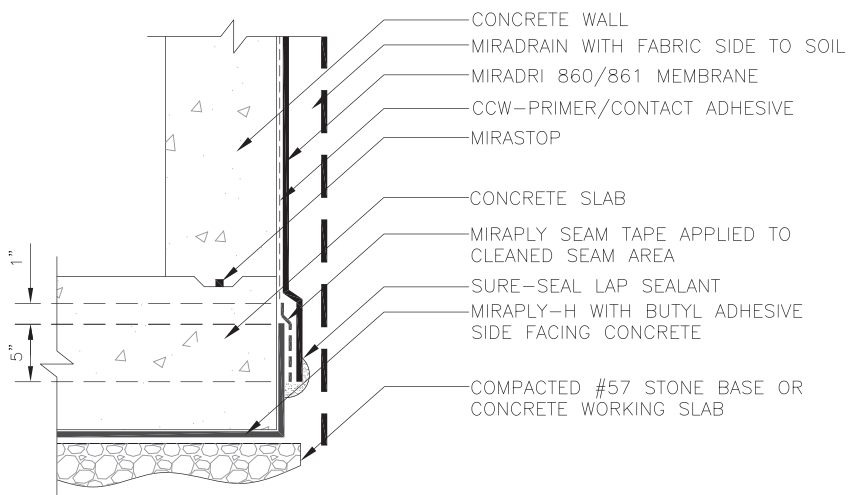

NOTES:

1. Refer to Technical Data Sheets for additional information.

MiraPLY Detail Drawings

MiraPLY-H to MiraDRI 860 Lower Wall Tie-In

(MP-108)

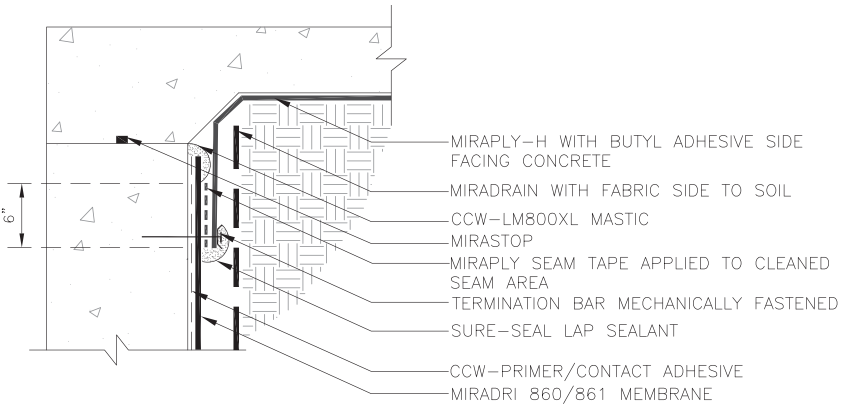

NOTES:

1. Refer to Technical Data Sheets for additional information.

MiraPLY Detail Drawings

MiraPLY-H to MiraPLY-V Foundation Tie In

(MP-109)

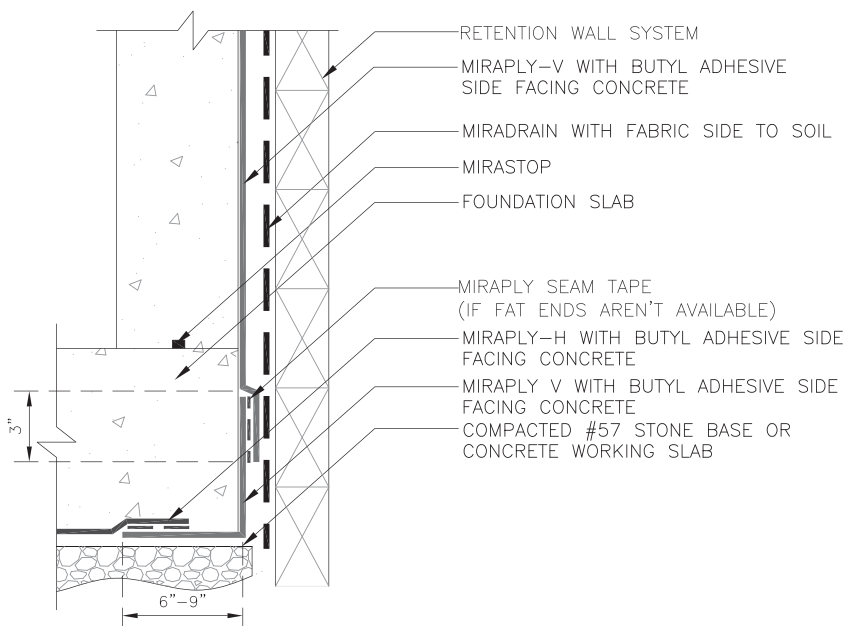

NOTES:

1. Install sheets of MiraPLY-V with a minimum 3" side overlap with $\frac{1}{4}$ " of exposed adhesive. Ensure the membrane lays flat and no openings are visible. Stagger end laps. Remove the release liners on the Miraply Seam Tape, for end lap, and Factory Applied Tape (FAT) mating the two sheets together. After the seam is fully constructed, roll the seam with a hard rubber roller.
2. Refer to most current details on www.carlisleccw.com.

MiraPLY Detail Drawings

MiraPLY-V to MiraDRI 860 at Vertical Wall

(MP-110)

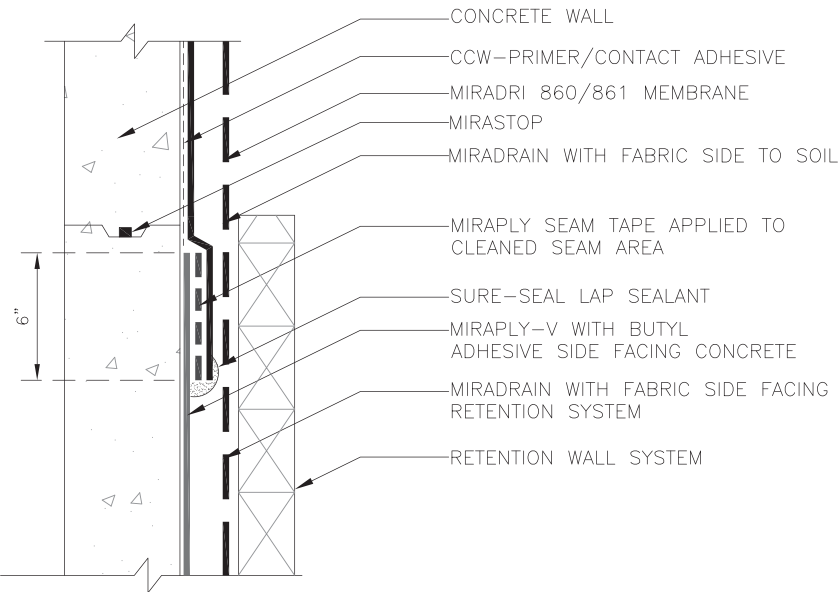

NOTES:

1. Refer to Technical Data Sheets for additional information.

MiraPLY Detail Drawings

MiraPLY-H to MiraCLAY at Footing Tie-In

(MP-111)

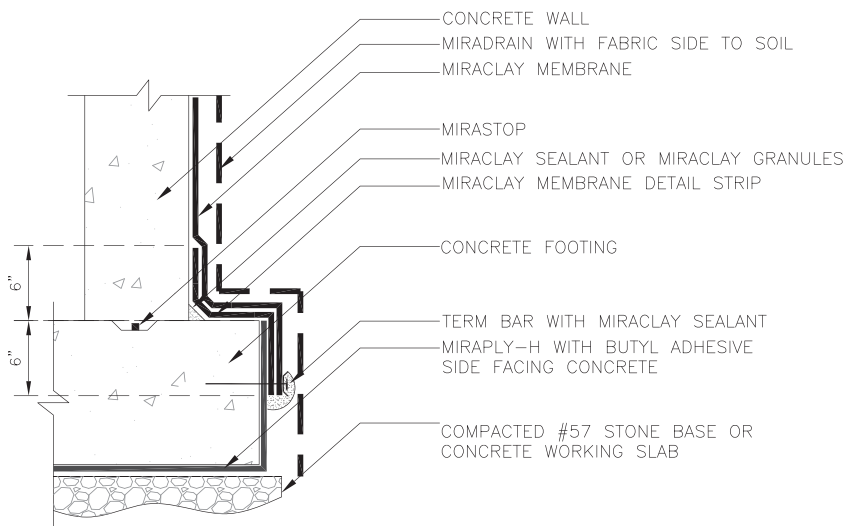

NOTES:

1. CCW—MiraDRAIN HC or CCW approved perimeter drain not shown for clarity.
2. Refer to Technical Data Sheets for additional information.

MiraPLY Detail Drawings

MiraPLY-H to MiraCLAY at Slab Tie-In

(MP-112)

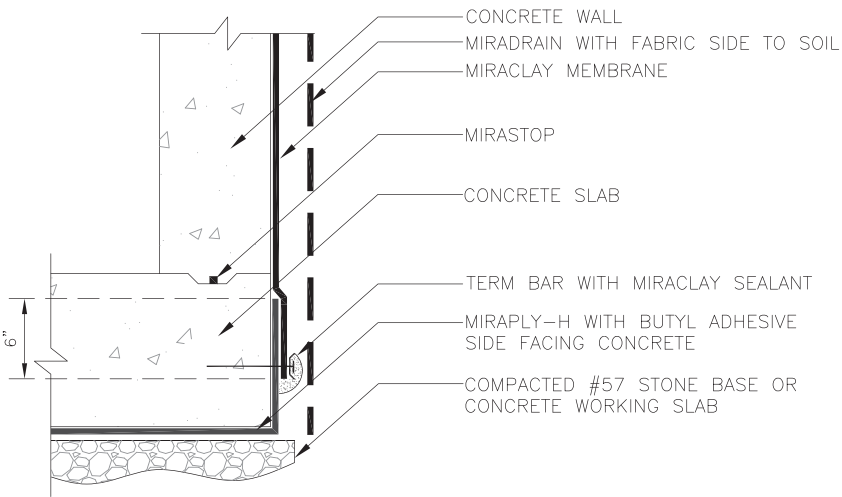

NOTES:

- 1. Refer to Technical Data Sheets for additional information.

MiraPLY Detail Drawings

MiraPLY-V to CCW-500R System Tie-In

(MP-113)

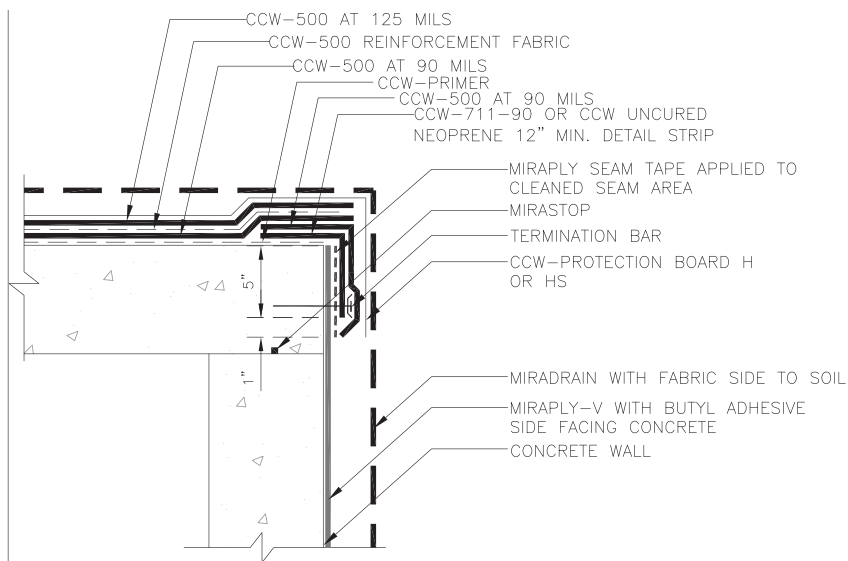

MiraPLY Detail Drawings

MiraPLY-V to Others Membrane

(MP-114)

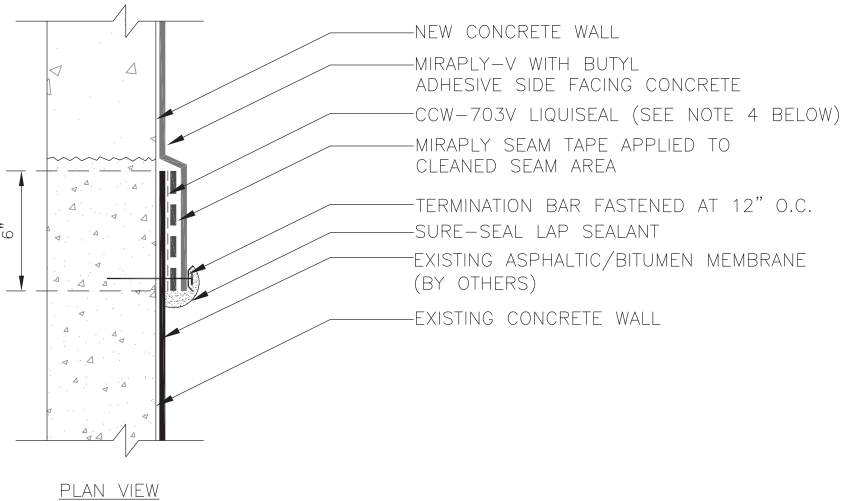

NOTES:

1. Refer to Technical Data Sheets for additional information.
2. Retention wall system at new concrete wall not shown for clarity.
3. Miradrain/protection course not shown for clarity. Add in as required to complete the system.
4. Add CCW-703V Liqueal 6" strip over existing membrane and under the shown Miraply Seam Tape when the existing membrane type is unknown. Allow the CCW-703V Liqueal to cure a minimum of 12 hrs prior to applying the Miraply Seam Tape.

Table of Contents

CCW MiraDRAIN Product Guide 55

CCW MiraDRAIN Application Guide 57

CCW MiraDRAIN Detail Drawings

 MS-8 – Panel Termination 61

 MS-9A – Wall Panel Connection..... 62

 MS-10A – MiraDRAIN Splice..... 63

MiraDRAIN Product Guide

Drainage Composite

Product Name	Description	Flow Rate	Core	Fabric	Fabric Description	Fabric Apparent Opening Size*	Fabric Water Flow Rate	Thickness	Compressive Strength
MiraDRAIN 2000	Intermediate-flow, low compressive-strength, shallow depths not exceeding 10 feet	18 gpm/ft.	Polypropylene	DCN04	nonwoven filter fabric	40 Sieve	110 gpm/ft ²	0.40"	11,000 psi
MiraDRAIN 2000DT	Intermediate-flow, low compressive-strength, shallow depths not exceeding 10 feet; DOT Projects	18 gpm/ft.	Polypropylene	160N	nonwoven filter fabric meeting AASHTO M288-06	40 Sieve	110 gpm/ft ²	0.40"	11,000 psi
MiraDRAIN 6000	high-flow, high-compressive strength	21 gpm/ft.	Polypropylene	DCN04	nonwoven filter fabric	40 Sieve	110 gpm/ft ²	0.40"	15,000 psi
MiraDRAIN 6000DT	high-flow, high-compressive strength, DOT Projects	21 gpm/ft.	Polypropylene	160N	nonwoven filter fabric meeting AASHTO M288-06	70 Sieve	110 gpm/ft ²	0.40"	16,500 psi
MiraDRAIN 6000XL	high-flow, high-compressive strength, can be installed Horizontally in planters	21 gpm/ft.	Polypropylene	160N	nonwoven filter fabric meeting AASHTO M288-06	70 Sieve	110 gpm/ft ²	0.40"	16,500 psi
MiraDRAIN 6200	high-flow, high-compressive strength, Polymeric Sheet - prevents die-cutting of waterproofing membrane	21 gpm/ft.	Polypropylene	DCN04	nonwoven filter fabric	40 Sieve	110 gpm/ft ²	0.40"	15,000 psi

MiraDRAIN Product Guide

Drainage Composite

Product Name	Description	Flow Rate	Core	Fabric	Fabric Description	Fabric Apparent Opening Size*	Fabric Water Flow Rate	Thickness	Compressive Strength
MiraDRAIN 6200XL	high-flow, high-compressive strength, can be installed Horizontally in planters, Polymeric Sheet - prevents die-cutting of waterproofing membrane	21 gpm/ft.	Polypropylene	160N	nonwoven filter fabric meeting AASHTO M288-06	70 Sieve	110 gpm/ft ²	0.40"	16,500 psi
MiraDRAIN 8000-P	high-performance, chemical resistant	23 gpm/ft.	Polypropylene	FW402	monofilament woven filter fabric	40 Sieve	145 gpm/ft ²	0.40"	21,000 psi
MiraDRAIN 9000	high-performance, high-strength	23 gpm/ft.	Polypropylene	FW402	monofilament woven filter fabric	40 Sieve	145 gpm/ft ²	0.40"	21,000 psi
MiraDRAIN 9800	high-performance, high-strength	23 gpm/ft.	Polypropylene	180N	heavy-weight, nonwoven filter fabric	80 Sieve	95 gpm/ft ²	0.40"	21,000 psi
MiraDRAIN 9900	high-performance, very high-compressive strength	24 gpm/ft.	Polypropylene	FW402	monofilament woven filter fabric	40 Sieve	365 gpm/ft ²	0.40"	33,000 psi
MiraDRAIN HC	high-flow, foundation or edge drain	30 gpm/ft.	Polypropylene	DCN04	nonwoven filter fabric	40 Sieve	110 gpm/ft ²	1"	9,500 psi
MiraDRAIN GR9400	horizontal green roof applications with moisture retention mat fabric	21 gpm/ft.	Polypropylene	GR300	moisture retention filter medium	100 Sieve	75 gpm/ft ²	1"	9,500 psi

*AOS (Apparent Opening Size) - A higher Percent Opening Area will be less susceptible to long-term clogging.

MiraDRAIN Application Guide

CCW MiraDRAIN prefabricated drainage panels may be installed in a variety of construction applications including: retaining walls, foundation walls (both waterproofed and non-waterproofed), lagging systems, split slabs, plaza decks, planters, buttress/landfills, interceptor/edge drains and greenroofs. The following section is provided for use of MiraDRAIN with the MiraPLY System. Contact your local MiraDRAIN representative for specific guidelines.

FOUNDATION WALLS - VERTICAL APPLICATIONS

MiraDRAIN panels can be installed in rows or columns with the fabric side toward the soil. Each method has its advantages depending on the criteria of the project.

Installing MiraDRAIN in Columns

1. Start at the low point of the wall and attach the panel to the wall with approved CCW adhesive.
2. Attach adjacent panels together by:

A

Overlapping the core flanges.

B

Mate fabric flaps together and fold over adjacent panel. Adhere fabric with approved CCW adhesive.

MiraDRAIN Application Guide

Installing MiraDRAIN in Rows (Horizontally)

1. Place the longitudinal edge of the core against the wall, flush with the wall footing, or place the longitudinal edge of the core on the footing and turn up the wall (as shown on cover).
2. Attach subsequent panels in shingle fashion as follows:

A

Attach the longitudinal edge of MiraDRAIN to longitudinal edge of either MiraDRAIN or CCW MiraDRAIN HC™.

B

Overlap the geotextile fabric flaps from both panels folded in a shingle fashion over the adjacent panel. Adhere fabric with approved CCW adhesive.

MiraDRAIN Application Guide

DRAINAGE COLLECTOR - DISCHARGE SYSTEM

Collector Pipe

1. Place CCW MiraDRAIN HC or collector pipe as required in project design details. CCW MiraDRAIN HC should be installed adjacent to MiraDRAIN. Care must be taken to ensure a continuous drainage path between CCW MiraDRAIN HC and MiraDRAIN panels. MiraDRAIN Connectors are designed to connect to a normal 4" drainage pipe.
2. For installations where a collector pipe is specified, encapsulate the collector pipe in a gravel bed with a supplemental section of filter fabric as a separator/filter.

DRAIN CONNECTORS, APPROVED CCW ADHESIVES & ACCESSORIES

6" & 12" HC Endout Connectors

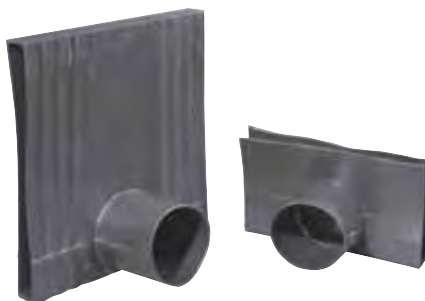

6" & 12" HC Sideout Connectors

MiraDRAIN Application Guide

When installing end-of-roll seams:

Cut approximately 3" (75 mm) of core leaving the geotextile fabric to overlap the adjacent panel. The fabric can be adhered with approved CCW adhesive. (Optional: Cover butted core with additional geotextile fabric.)

Termination drainage panel:

The top or terminal edge of CCW MiraDRAIN should be sealed by applying a piece of filter fabric sufficient to prevent soil or other foreign construction materials from intruding into or behind CCW MiraDRAIN panels, an alternative would be to cut the core from the fabric by a depth of 3 dimples to provide excess fabric for wrapping behind the core.

MiraDRAIN Drainage Composite System Detail

Panel Termination

(MD-8)

PANEL TERMINATION DETAIL

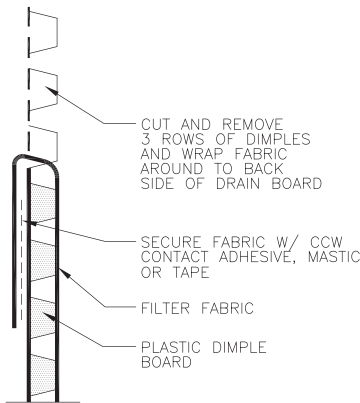

MiraDRAIN Drainage Composite System Detail

Wall Panel Connection

(MS-9A)

PANEL CONNECTION DETAIL

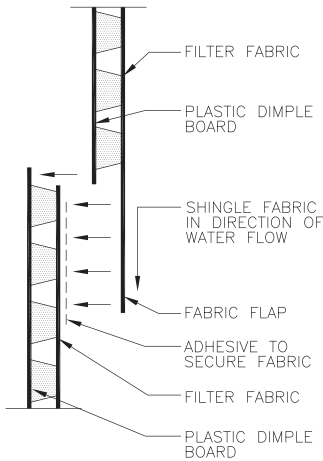

MiraDRAIN HC Accessory Detail

MiraDRAIN Splice

(MS-10A)

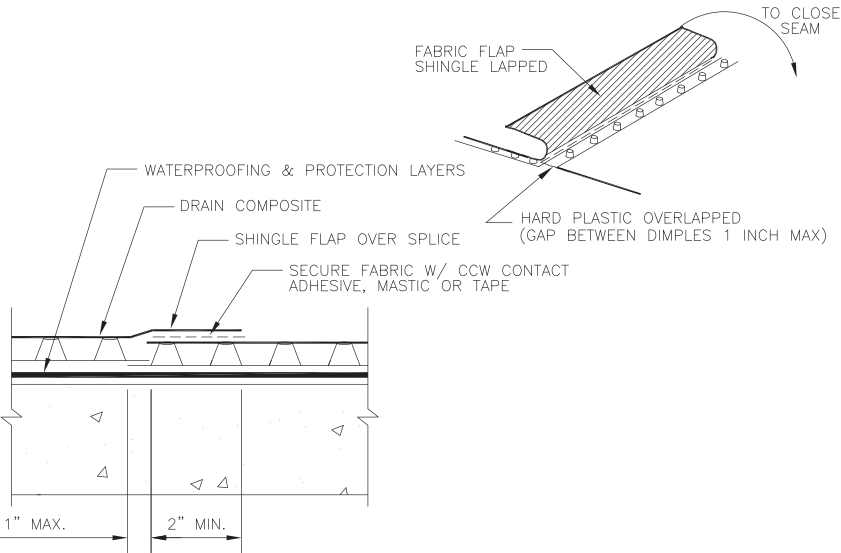

NOTES:

1. SET DOWN STREAM DRAIN COMPOSITE.
2. SET UPPER DRAIN COMPOSITE WITH HARD PLASTIC PLACED ONTO LOWER COMPOSITE.
3. EXTEND FLAP OF UPSTREAM COMPOSITE OVER LOWER COMPOSITE.
4. GLUE OR TAPE FLAPS INTO POSITION UNTIL OVERBURDEN IS INSTALLED COMPLETELY.

Technical Bulletins

Table of Contents

CCW Product Line Shelf Life65

**MiraPLY Waterproofing –
“Best Practices” and Jobsite Requirements67**

**MiraPLY Waterproofing –
Use with Shotcrete Foundation Walls 71**

MiraPLY Pre-Install Meeting Checklist 72

Tools of the Trade 74

Technical Bulletins

CCW PRODUCT LINE SHELF LIFE

The following is a list of the minimum shelf lives for the Carlisle Coatings & Waterproofing product line. Shelf lives are based on the date of manufacture and are referenced on batch codes found on labels placed on the products. Since many batch codes are structured differently, please contact either CCW Customer Service or Technical Service for specific batch code interpretation.

All products must be stored in accordance with CCW requirements, as improper handling and storage will adversely affect product quality and workability.

6 Months

- CCW MiraSEAL

9 Months

- CCW Barriseal®-S
- CCW Barricoat®-S

1 Year (12 Months)

Waterproofing Membranes:

- CCW Barricoat-R
- CCW MiraDRI® 860/861
- CCW 525-V
- CCW 525-H
- CCW-703-V Liquiseal
- CCW-703-H Liquiseal
- CCW MiraPLY-H
- CCW MiraPLY-V

Air & Vapor Barriers:

- CCW Barriseal-R
- CCW-705 FR-A
- CCW-705
- CCW-705 VP
- CCW-705 Strips
- CCW-705 TWF
- CCW Barritech VP
- CCW Barritech NP™
- CCW Barricure™

CCW Contact Adhesives:

- CCW-702 WB Primer
- CCW-702 Primer
- CCW-702 LV Primer
- CCW-715 Primer
- CCW AWP Primer
- CCW CAV-GRIP

CCW Accessories

- CCW-704 Mastic
- CCW Liquideck
- Sure-Seal Lap Sealant
- SecurTAPE™
- BarriBond Sealant
- CCW Detail Tape
- Single Ply Universal Sealant
- CCW LM-800XL
- CCW GreenBond WB

Technical Bulletins

2 Years (24 Months)

- CCW-500
- CCW MiraDRAIN
- CCW MiraSTOP
- CCW-201
- CCW-550 Primer
- CCW MiraCLAY Sealant

Indefinite (with proper storage)

- CCW Liquifiber™
- Pre-Kleened EPDM
- CCW MiraCLAY
- CCW MiraCLAY Granules
- CCW Root Barrier
- Protection Board V
- Protection Board H/HS
- R2+Polyiso Insulation
- CCW 200V Protection Fabric
- CCW 300HV Protection Fabric
- CCW-500 Reinforcing Fabric
- Sure-Seal EPDM

Technical Bulletins

MIRAPLY WATERPROOFING – “BEST PRACTICES” AND JOBSITE REQUIREMENTS

This Technical Bulletin is provided to support the installation of the CCW MiraPLY Blindside Waterproofing System. The sequencing and coordination with the General Contractor, Waterproofing Contractor and relevant Trades is critical for the success of a blindside waterproofingsystem.

Quality Assurance: Field inspections are recommended to confirm proper installation and detailing for the MiraPLY System and at critical stages of relevant work by other Trades. These “Hold Points” should be clearly understood and coordinated with the party responsible for inspections, the General Contractor, the Waterproofing Contractor and the relevant Trades. CCW recommends that the 1st Hold Point for each specific condition or sequence (aka “First Point of Verification”) is allotted ample time to review and make any necessary corrections for any unforeseen challenges.

Repairs: Ample time regardless of which Hold Point or inspection stage should be provided for responsible party to make corrections for any non conformances. Repair procedures to the MiraPLY System are as follows:

- **For small damaged areas:** Clean the MiraPLY membrane with a cloth dampened with Weathered Membrane Cleaner and allow to dry. Repair slices, cuts and small punctures (½" or less) with MiraPLY Detail Tape. Center the MiraPLY Detail Tape over damaged area and roll tape with hard rubber roller using firm hand pressure.
- **For larger damaged areas:** Repair larger areas with a new piece of MiraPLY membrane (i.e. patch) extending beyond damaged area by approximately 6" in all directions. Clean the existing MiraPLY membrane beyond the patch with a cloth dampened with Weathered Membrane Cleaner and allow to dry.
 - Option-1: Apply MiraPLY Seam Tape to the underside of the patch. Remove release liner of MiraPLY Seam Tape; then position patch over damaged area and roll patch with a hard rubber roller using firm hand pressure.
 - Option-2: Position patch over damaged area; then apply MiraPLY Detail Tape around all edges of patch and roll tape with hard rubber roller using firm hand pressure.

Site Preparation: Proper preparation not only allows an opportunity to optimize installation time but more importantly, allows an opportunity to maximize workmanship quality. Support of excavation, site dewatering, substrate prep and anticipated future tie-ins all have a significant impact on the overall quality of a blindside waterproofing system.

- **Support of Excavation:** Various types of shoring systems are acceptable for the MiraPLY System provided they provide a relatively even and regular surface. The whalers, rakers, struts, bracing and soil anchors (i.e. tiebacks) often used with shoring systems can all be easily addressed with the MiraPLY System provided that work is properly sequenced and coordinated with relevant Trades.
- **Site Dewatering:** Water, ice, snow, etc. may compromise the installation and detailing of blindside waterproofing system and therefore, adequate site dewatering is required and must remain in-place at minimum until after concrete placement. When site dewatering asdesigned is not adequate, the use of additional or temporary dewatering may be required and also remain in-place at

Technical Bulletins

minimum until after concrete placement. Any dewatering plan should be reviewed and approved by the Engineer of Record or similar.

- **Horizontal Surface Prep:** MiraPLY may be installed directly against a concrete mud slab or a gravel/earth subbase. The concrete mudslab should be relatively smooth and regular without any sharp protrusions or significant unconsolidated concrete. When installing MiraPLY System without MiraDRAIN® or rigid insulation, the concrete mudslab should be screeded, floated, troweled, etc. to provide an ICRI1 Concrete Surface Profile of PC1 - PC6 and the gravel/earth subbase must be $\frac{3}{4}$ " or smaller aggregate, level and compacted to a minimum of 85% Proctor density. Sand, pea gravel, etc. that may be displaced after compaction requires additional surface prep that may include MiraDRAIN, rigid insulation or similar. MiraDRAIN may be installed over a concrete mudslab or gravel/earth subbase as part of the overall as-designed drainage system. The concrete mudslab should be screeded, floated, troweled, etc. to provide an ICRI1 Concrete Surface Profile of PC1 - PC8 and the gravel/earth subbase must be $\frac{3}{4}$ " or smaller aggregate, level and compacted.
- **Crane Pads, Elevator Pits, Block-Outs, etc.:** Areas where the MiraPLY System is installed in advance of or after normal installation sequencing and production typically requires additional attention in preparation, coordination and protection. CCW recommends that any MiraPLY membrane not intended to receive concrete placement within 60 days is protected from both physical damage and ultraviolet exposure to allow for proper tie-in.
- **Vertical Surface Prep:** MiraPLY may be installed directly against most shoring systems or concrete formwork (see below). Shoring systems such as secant piles, diaphragm walls or sheet piles may require additional surface preparation of a leveling material or facing material. When installing MiraPLY System without MiraDRAIN or rigid insulation, the vertical surface should be relatively smooth and regular without any sharp protrusions or gaps/voids larger than 1". MiraDRAIN may be installed directly onto shoring systems with gaps/voids up to 2".

Membrane Installation: As with any blindside waterproofing system, the installation and detailing of the MiraPLY System is pre-applied and therefore, subject to traffic and subsequent work by other Trades. The MiraPLY System shall be protected from this adjacent and relevant work to prevent damage. Once substrate prep is complete, the installation area should be limited to the Waterproofing Contractor or any pertinent work by other Trades necessary to complete the MiraPLY installation. Upon completion of the MiraPLY System in a given installation area, no other Trade should have access to this area until the party responsible for inspection has "released" the area. Any unavoidable high-traffic areas where other Trades and construction personnel are required to walk on or above the MiraPLY System, the MiraPLY in those areas should have temporary protection to prevent physical damage and contamination.

Steel Reinforcement Bar (Rebar): Various types of rebar supports are compatible with the MiraPLY System. The MiraPLY System should be protected from physical damage during the installation of the steel reinforcement bar.

- **Reinforcing Bar Supports:** Common acceptable rebar supports are concrete bar supports (e.g. pavers, dobies, etc.), fiber-reinforced bar supports and all-plastic bar supports provided the support's base is flat and smooth. Wire bar supports

Technical Bulletins

(e.g. bolsters, chairs, etc.) even if plastic coated or epoxy coated are generally not compatible with a blindside waterproofing system. When feasible, the spacing or location of rebar supports should be positioned such that they are not directly on a MiraPLY seam or other waterproofing detail area. A general rule of thumb is to keep all rebar supports 6" away from any seams or detailed areas.

- **Reinforcing Bar Placement:** The delivery, handling and placement of rebar should be done in a manner so as not to cause any physical damage to the MiraPLY System. The rebar should not be stockpiled or temporarily stored on the MiraPLY System without proper protection, coordination and approval from the Waterproofing Contractor. Paint should not be applied to the MiraPLY System; use lumber crayon, keel or Sharpie® marker for markings, layouts, etc.
- **Reinforcing Bar Anchoring:** Penetrations thru a blindside waterproofing system to assist with the installation and securing of the rebar should be limited. The use of anchors or mechanical fasteners should be coordinated with and accepted by the Waterproofing Contractor whether penetrating the MiraPLY post membrane installation or installed prior to membrane installation.

Mechanical, Electrical & Plumbing: The delivery, handling and placement of utility work should be done in a manner so as not to cause any physical damage to the MiraPLY System. Any pipe, sleeve, conduit, etc. that the MiraPLY System needs to tie-in to shall have a smooth surface (i.e. outer wall), be properly secured and stable prior to the MiraPLY installation and detailing, and be free of any fittings, connections, bracing, anchoring, etc. for minimum 9" off the face of the MiraPLY membrane. Duct banks, penetration clusters, etc. shall require review and approval for each project specific condition to determine proper waterproofing detailing. The utility work should be properly sequenced and coordinated with the Waterproofing Contractor.

Concrete Forms: A conventional two-sided form is not acceptable for use with the MiraPLY System. Formwork for wall construction should be of the one sided type thus limiting penetrations through the blindside waterproofing. Headers, edge forms, pour stops, bulkheads, etc. should be externally braced to prevent penetrations through the MiraPLY in the adjacent areas. For edge of slab, footings, top of wall, etc. where the backside of MiraPLY will be exposed for tie-in to postapplied waterproofing, the formwork should remain in-place a minimum of 3 days after concrete placement and/or until a minimum of 3,000 psi concrete compressive strength is achieved. "Earth forms" and leave-in-place forms (e.g. stay-form) are not acceptable for use with the MiraPLY System without prior approval by CCW.

Concrete Placement: The concrete should be placed as per ACI² guidelines to provide properly consolidated concrete. CCW recommends that any internal vibrating equipment uses a rubber coated vibrator head to protect the blindside waterproofing from damage. Adjacent areas of the MiraPLY System outside of any given concrete pour, should be protected from concrete oversplash. For shotcrete applications, shotcrete should be placed as per ACI guidelines by an ACIcertified Shotcrete Nozzleman.

Special Conditions: Additional attention in preparation, coordination and protection for conditions outside of normal waterproofing installation is often required on most projects. The Pre-Installation Conference dedicated to waterproofing is often a good start for this preparation and planning, but often times there are unforeseen challenges that may arise on a given project.

Technical Bulletins

- **Transition or Termination at Grade:** If the shoring system will be exposed and removed near top of grade, the MiraPLY System should be protected in advance from excavation, burning/cutting operations, etc. Install a fire resistant protection board/sheathing between the waterproofing system including the drainage system and the shoring system from minimum 2 ft. below the anticipated excavation grade and extend to top of grade.
- **Block-Outs:** The MiraPLY should extend into any block-out area a minimum of 6" beyond any rebar to provide clearance and allow proper tie-in or detailing. The MiraPLY should be protected from uv, physical damage and burning/cutting operations. When space between the edge of the block out and a dewatering well, column, penetration, tieback head, etc. may be limiting the Waterproofing Contractor enough space and access to allow proper detailing, consider the use of rebar couplers to provide the 6" clearance.
- **Tieback De-Tension:** If tiebacks (soil anchors) will be removed, the blindside waterproofing system must be protected from burning/cutting operations.

Footnotes:

1. "ICRI" refers to the International Concrete Repair Institute, Inc.
Website: www.icri.org Phone: (651) 366-6095
2. "ACI" refers to the American Concrete Institute
Website: www.concrete.org Phone: (248) 848-3700

Technical Bulletins

MIRAPLY WATERPROOFING – USE WITH SHOTCRETE FOUNDATION WALLS

This Technical Bulletin is provided to support the installation of the CCW MiraPLY Blindsight Waterproofing System for structural below grade walls constructed of shotcrete. The sequencing and coordination with the General Contractor, Waterproofing Contractor, Shotcrete Contractor and other relevant Trades is critical for the success of a blindsight waterproofing system.

MiraPLY Detailing: All MiraPLY seams (both side and end laps) shall be installed as per standard CCW requirements with an additional layer of MiraPLY tape. Center the MiraPLY Detail Tape or MiraPLY Seam Tape over all seams and roll firmly into place. If necessary, clean the MiraPLY membrane surface with Carlisle Weathered Membrane Cleaner or apply Sure Seal HP 250 Primer to seam areas to promote tape adhesion.

Steel Reinforcing Anchoring: Penetrations through a blindsight waterproofing system to assist with the installation and securing of the rebar should be limited. The use of anchors or mechanical fasteners should be coordinated with and accepted by the Waterproofing Contractor whether penetrating the MiraPLY post membrane installation or installing prior to membrane installation.

Shotcrete Design: The structural shotcrete wall should be designed as per ACI¹ 506.2 – Specification for Shotcrete.

Shotcrete Placement: The shotcrete should be placed as per ACI 506R – Guide to Shotcrete to provide properly consolidated shotcrete with the exception to the waterproofing specific precautions noted within this Technical Bulletin. The blindsight waterproofing in the adjacent areas not receiving shotcrete should be protected from shotcrete, shotcrete overspray, shotcrete rebound and shotcrete dust/mist.

Shotcrete Nozzelman: The Nozzelman must have a current “ACI Shotcrete Nozzelman Certification” for shotcrete to be placed against the blindsight waterproofing.

Shotcrete Finishing: Bracing, dowels, etc. used to install guide wires (i.e. screed wires) must not penetrate or damage the blindsight waterproofing. The installation and removal of guide wires should be coordinated with and accepted by the Waterproofing Contractor.

Footnotes:

1. “ACI” refers to the American Concrete Institute

Website: www.concrete.org Phone: (248) 848 3700

MiraPLY Pre-Install Meeting Checklist

This checklist is provided in addition to traditional Pre-Install topics (e.g. material storage) to support the discussions necessary to ensure that the CCW MiraPLY preapplied waterproofing system is installed correctly, properly coordinated with relevant trades and protected from adjacent work. The General Contractor should take meeting minutes that includes attendance list & any action items, and then distribute accordingly.

General Contractor

- ☐ Project Timing/Schedule
- ☐ Sequencing & Coordination with Trades
- ☐ First Point Verification
- ☐ Protection of Waterproofing (e.g. high traffic areas)
- ☐ Site Construction
- ☐ Subbase (mud slab or compacted fill)
- ☐ Dewatering
- ☐ Crane Pad (other “Block-outs”)
- ☐ Slab Anchor (Detailing)
- ☐ Shoring System/Soil Retention
- ☐ Soil Retention Anchors (i.e. tie-backs)
- ☐ Rakers/Whalers (Detailing & Removal)

Steel Reinforcement

- ☐ Design – Slab & Wall (thickness and spacing)
- ☐ Support type – Slab & Wall (chairs, dobies, etc.)
- ☐ Anchoring (how & where)

Utilities (Mechanical, Electrical & Plumbing)

- ☐ Type, Locations & Spacing
- ☐ Support and Anchoring
- ☐ Grounded Electrical System (non-braided)

Formwork

- ☐ Headers, Bulkheads, Pour-Stops (how and where)
- ☐ Single-Sided Form (how and where)
- ☐ Form Stripping (for post-applied tie-in)

Concrete Placement

- ☐ Sequencing and Locations
- ☐ Protection from Oversplash
- ☐ Compaction/Consolidation (Type & Method)
- ☐ MiraSTOP waterstop (where & who)

MiraPLY Pre-Install Meeting Checklist

Shotcrete Placement

- ☐ Sequencing and Locations
- ☐ Protection from Overspray
- ☐ Pre-Construction Mockup (ACI Core Grading)
- ☐ ACI Nozzleman Certification
- ☐ MiraSTOP waterstop (where & who)

Owner's Rep/Consultant

- ☐ Quality Assurance (Hold-Points)
- ☐ Documentation/Photos (Inspection Reports)
- ☐ Inspection Report Distribution
- ☐ Repair Procedures

Miscellaneous

- ☐ Transition/Termination at Grade Detail
- ☐ Shoring System Removal (e.g. cutting soldier piles)
- ☐ Interior Well Point (Dewatering)
- ☐ Multi-Phase (future tie-in Detail)
- ☐ Post-Applied Tie-In Detail (e.g. MiraDRI at wall)
- ☐ Perimeter Drainage System (e.g. MiraDRAIN HC)

Tools of the Trade

This list of tools and equipment is required on most projects. Depending on the size, scope and complexity of the project, additional tools and equipment may be required. The applicator should familiarize themselves with the proper use of each tool/equipment and follow the manufacturer's recommended safety equipment.

Required tools for proper installation of the CCW MiraPLY membranes

- Small rubber seam roller
- Aluminum "V" Roller
- Sharp utility knife
- Rags for applying weathered membrane cleaner
- Tape measure
- Tools for Mechanically Attaching CCW MiraPLY-V to Lagging
- Paint Brush or Paint Roller for applying primer and CCW 703-V
- Use a variable-speed ½" drill with mixing paddle
- Proper Safety Equipment

Recommend tools for easing the installation of the CCW MiraPLY Membranes

- Large 2 handed 7½" rubber roller for sealing seams
- Straight edge for cleaner cuts and less waste
- Scissors for small detail cuts
- Sharpie Markers for Pre-Marking Membrane prior to cutting
- Hand Cleaner

[illegible]

cm

1

2

3

4

5

6

7

8

9

10

11

12

13

14

15

16

17

18

19

20

21

Carlisle Coatings & Waterproofing

900 Hensley Lane | Wylie, TX 75098 | 800.527.7092 | www.carlisleccw.com

POLYHEDRON LABORATORIES®, INC.

PLASTICS, POLYMERS and RUBBER TESTING

10626 KINGHURST ST. HOUSTON, TX 77099

281-879-8600 • FAX: 281-879-8666

e-mail techsales@polyhedronlab.com

September 20, 2016

Carlisle Coating & Waterproofing
900 Hensley Lane
Wyle, TX 75098

Attn: Mr. Stephen N. Velten

Analytical Report

Methane Permeance by ASTM D 1434

Sample No.

Methane Permeance
cm³/m²·Atm·day

MP - Black/Gray

61.75

75.85

68.49

AV = 68.69 ± 7.05

See enclosed graphs.

Howard Kaye, Ph.D., FAIC
Director

HK/dr

mp Black

run 1.DMM

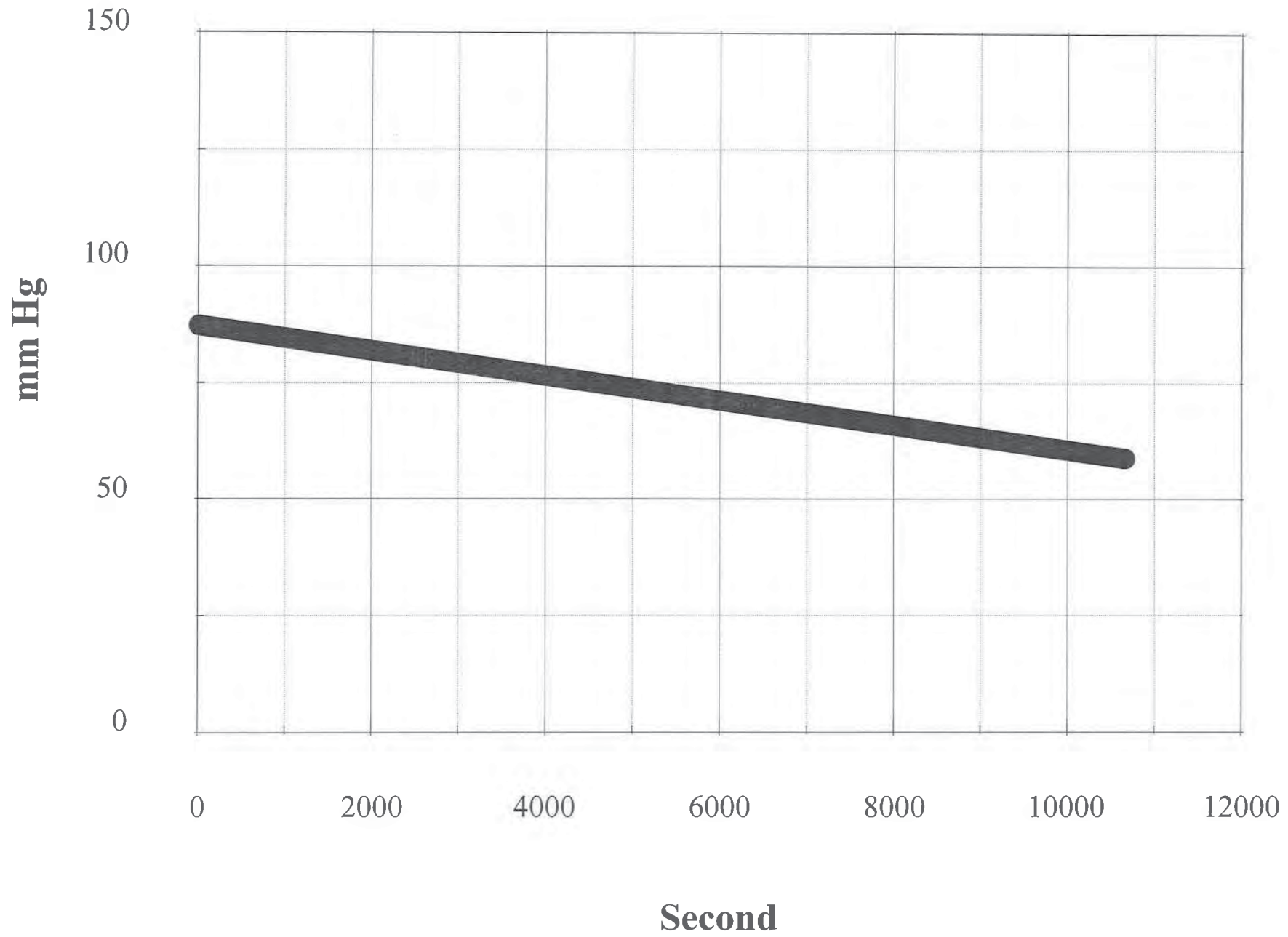

run 2.DMM

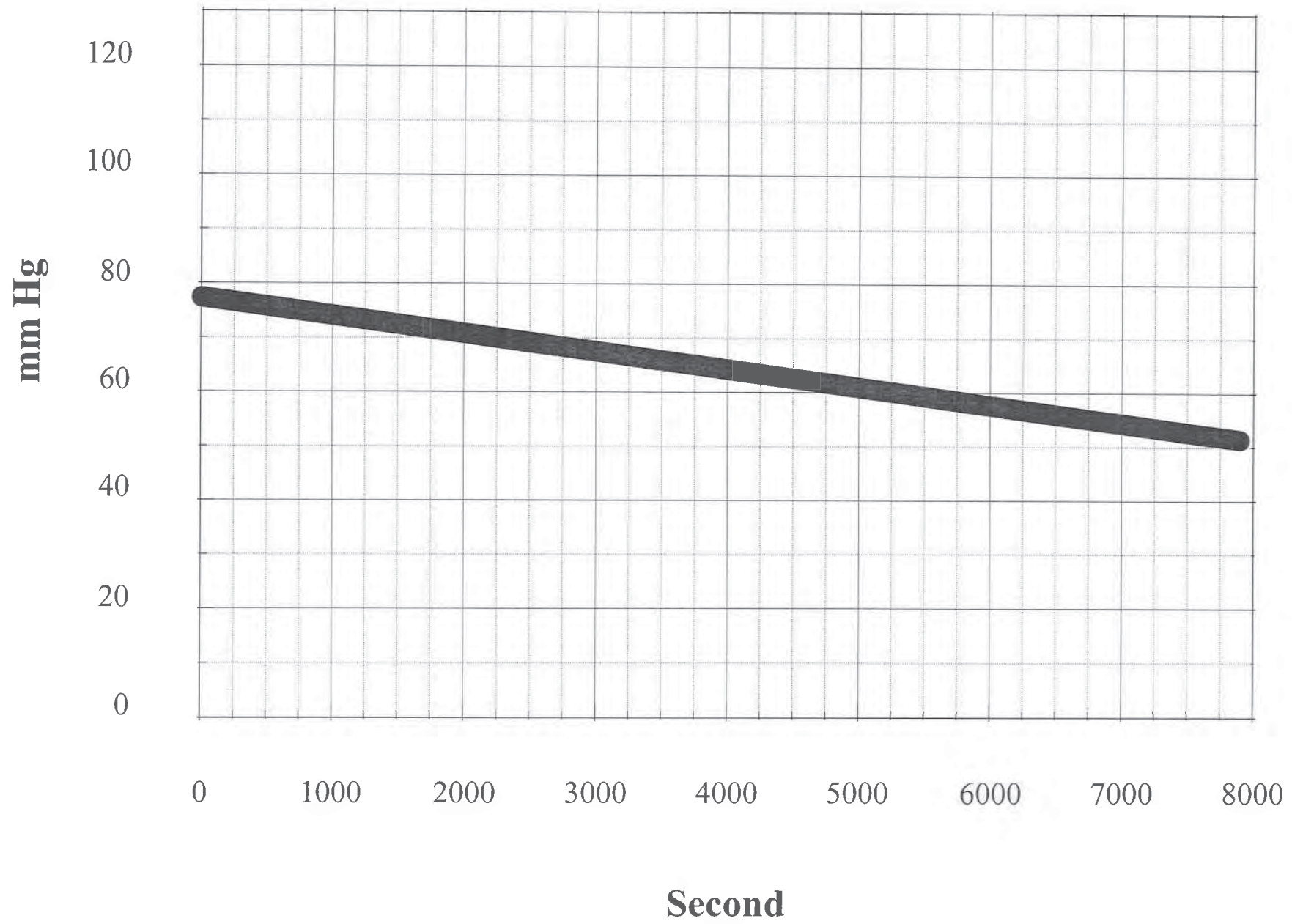

run 3.DMM

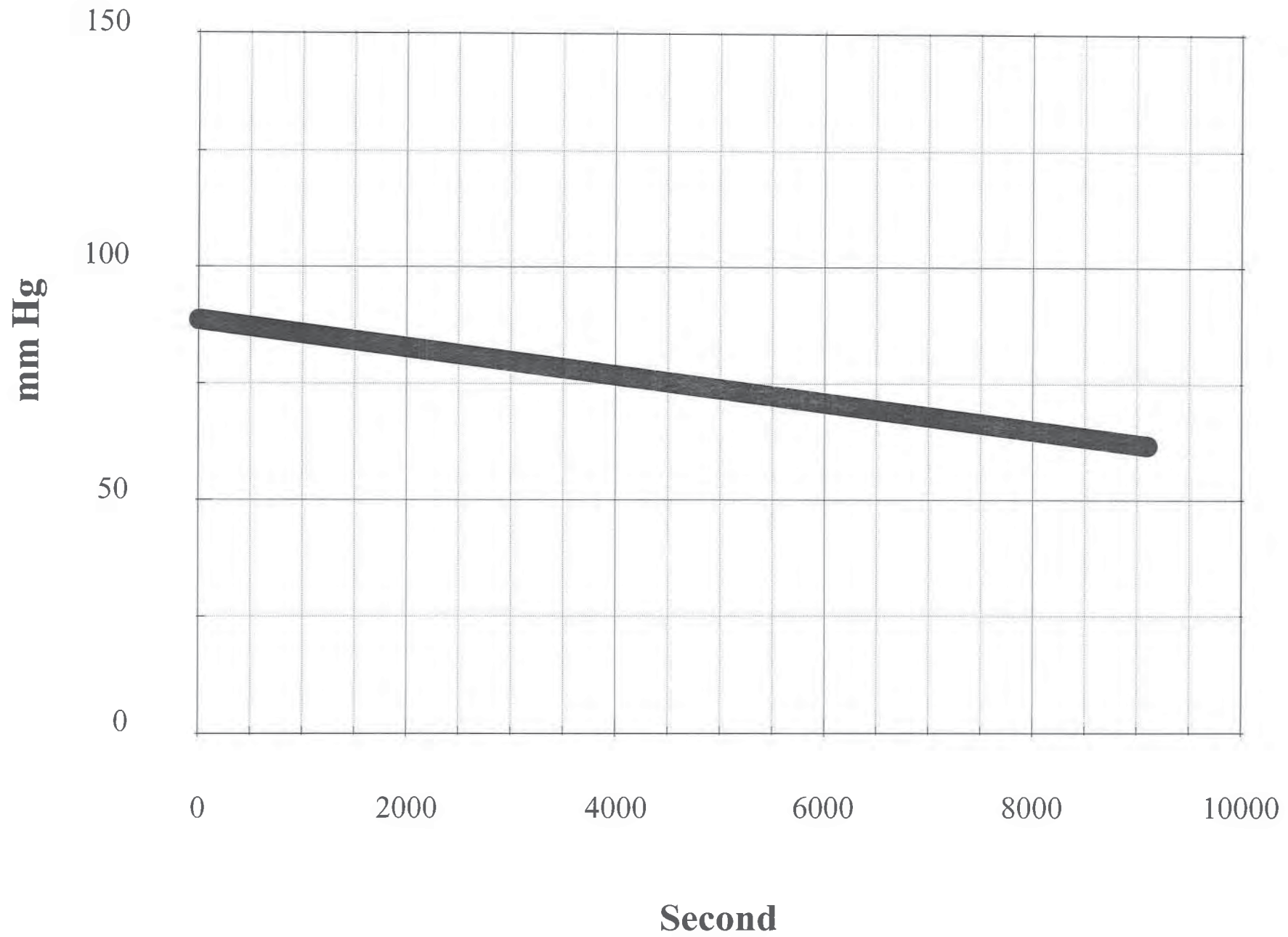

APPENDIX F

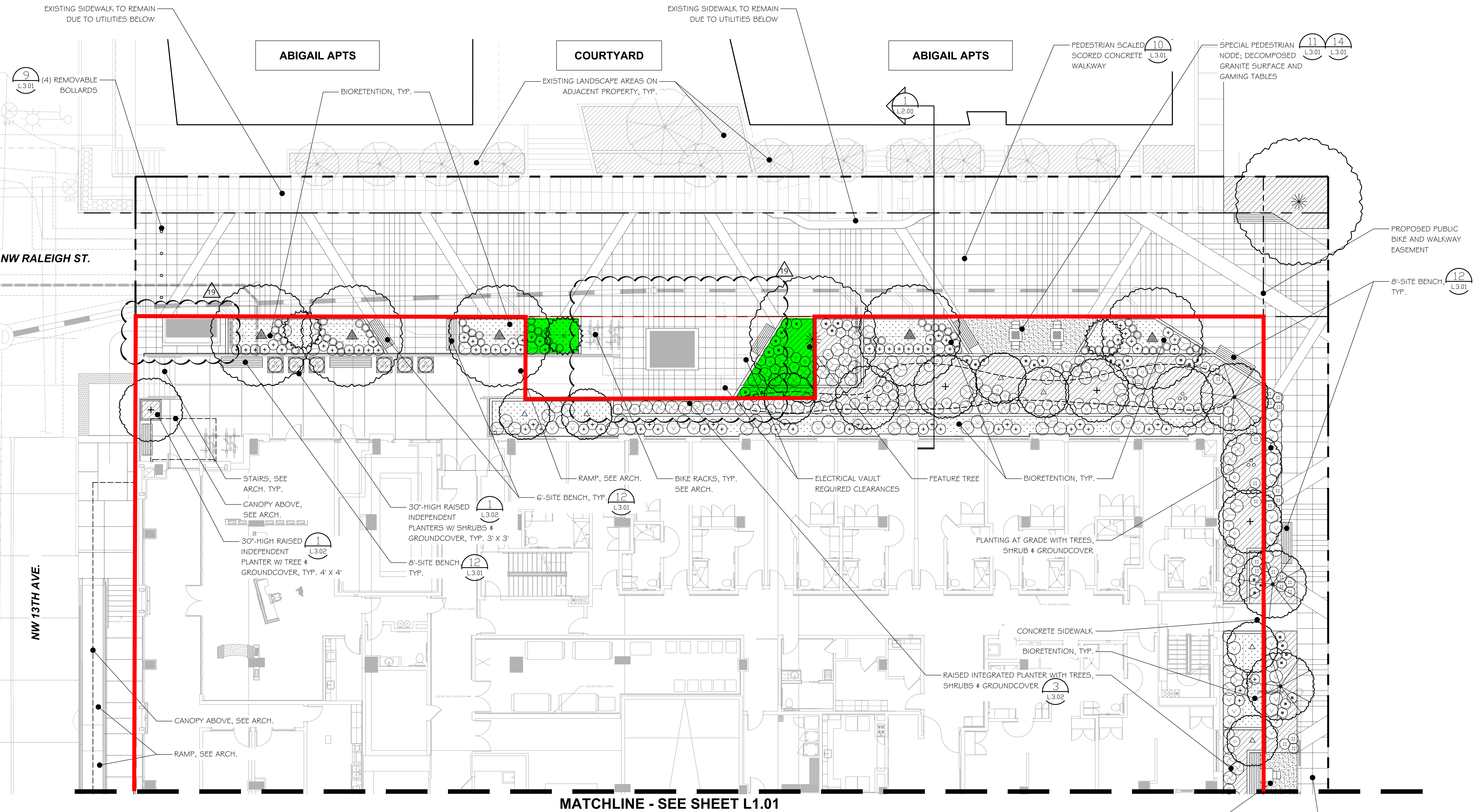

EXISTING SIDEWALK TO REMAIN
DUE TO UTILITIES BELOW

ABIGAIL APTS

COURTYARD

ABIGAIL APTS

PEDESTRIAN SCALED
SCORED CONCRETE
WALKWAY

SPECIAL PEDESTRIAN
NODE; DECOMPOSED
GRANITE SURFACE AND
GAMING TABLES

PROPOSED PUBLIC
BIKE AND WALKWAY
EASEMENT

8'-SITE BENCH,
TYP.

NW RALEIGH ST.

NW 13TH AVE.

STAIRS, SEE
ARCH. TYP.

CANOPY ABOVE,
SEE ARCH.

30"-HIGH RAISED
INDEPENDENT
PLANTER W/ TREE &
GROUND COVER, TYP. 4' X 4'

30"-HIGH RAISED
INDEPENDENT
PLANTER W/ SHRUBS &
GROUND COVER, TYP. 3' X 3'

8'-SITE BENCH,
TYP.

6'-SITE BENCH, TYP.

RAMP, SEE ARCH.

CANOPY ABOVE, SEE ARCH.

RAMP, SEE ARCH.

RAMP, SEE ARCH.

BIKE RACKS, TYP.
SEE ARCH.

ELECTRICAL VAULT
REQUIRED CLEARANCES

FEATURE TREE

BIORETENTION, TYP.

PLANTING AT GRADE WITH TREES,
SHRUB & GROUND COVER

CONCRETE SIDEWALK
BIORETENTION, TYP.

RAISED INTEGRATED PLANTER WITH TREES,
SHRUBS & GROUND COVER

MATCHLINE - SEE SHEET L1.01

11
L3.01
14
L3.01
4
L3.02
5
L3.02

SPECIAL PEDESTRIAN NODE; DECOMPOSED
GRANITE SURFACE, CONCRETE TABLES &
INTEGRATED BENCHES

PEDESTRIAN SCALED
SCORED CONCRETE
WALKWAY

- Subject Property (outside limits of mass excavation)
- Limits of Mass Excavation
- Softscapes Outside Excavation Area Underlain by Concrete

1 GROUNDPLANE LANDSCAPE PLAN - NORTH
1/8"=1'-0"

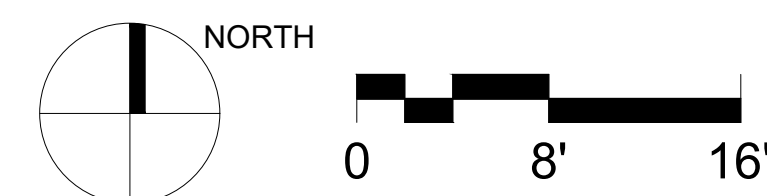

GENERAL NOTES

- SEE L1.00 SHEET SERIES FOR ADDITIONAL PLANS AND INFORMATION.
- SEE L2.00 FOR SCHEMATIC LANDSCAPE SECTIONS.
- SEE L3.00 SHEET SERIES FOR PLANTING SCHEDULE, IRRIGATION SCHEDULE, NOTES AND DETAILS.
- ALL PLANTING IN PUBLIC R.O.W. SHALL BE PER CITY OF PORTLAND STANDARD PLANS AND SPECIFICATIONS.
- ALL PLANTING AREAS TO RECEIVE IRRIGATION SYSTEM THAT INCLUDES TRADITIONAL IRRIGATION HEADS AND/OR DRIP IRRIGATION, SLEEVING, LATERALS, CONTROL VALVES, GATE VALVES AND QUICK COUPLERS.

FAZIO ASSOCIATES INC.
LANDSCAPE ARCHITECTS
102 NW Canal Street
Seattle, WA 98107
T: 206-774-9490
www.fazioassociates.com

HOLDEN OF PEARL
NW 13TH AVENUE
PORTLAND, OREGON 97209
ALLIANCE RESIDENTIAL COMPANY

REVISION	DATE	REASON FOR ISSUE
3	5/8/2020	CYCLE 2 RESPONSE
6	12/1/2020	CONSTRUCTION DOCUMENTS
08	01/29/2021	ASI-01
10	04/16/2021	ASI-08
11	06/28/2021	ASI-08.1

GROUNDPLANE
LANDSCAPE PLAN -
NORTH

CONSTRUCTION
DOCUMENTS

DATE
12/01/2020
PROJECT NUMBER
18-019

SHEET NUMBER
L1.00

HOLDEN OF PEARL
NW 13TH AVENUE
PORTLAND, OREGON 97209

REVISION	DATE	REASON FOR ISSUE
3	5/8/2020	CYCLE 2 RESPONSE
6	12/1/2020	CONSTRUCTION DOCUM
6a	01/29/2021	ASI-01

GROUNDPLANE
LANDSCAPE PLAN -
SOUTH

CONSTRUCTION
DOCUMENTS

DATE 12/01/2020	PROJECT NUMBER 18-019
SHEET NUMBER	

L1.01

1. SEE L1.00 SHEET SERIES FOR ADDITIONAL PLANS AND INFORMATION.
2. SEE L2.00 FOR SCHEMATIC LANDSCAPE SECTIONS.
3. SEE L3.00 SHEET SERIES FOR PLANTING SCHEDULE, IRRIGATION SCHEDULE, NOTES AND DETAILS.
4. ALL PLANTING IN PUBLIC R.O.W. SHALL BE PER CITY OF PORTLAND STANDARD PLANS AND SPECIFICATIONS.
5. ALL PLANTING AREAS TO RECEIVE IRRIGATION SYSTEM THAT INCLUDES TRADITIONAL IRRIGATION HEADS AND/OR DRIP IRRIGATION, SLEEPING, LATERALS, CONTROL VALVES, GATE VALVES AND QUICK COUPLERS.

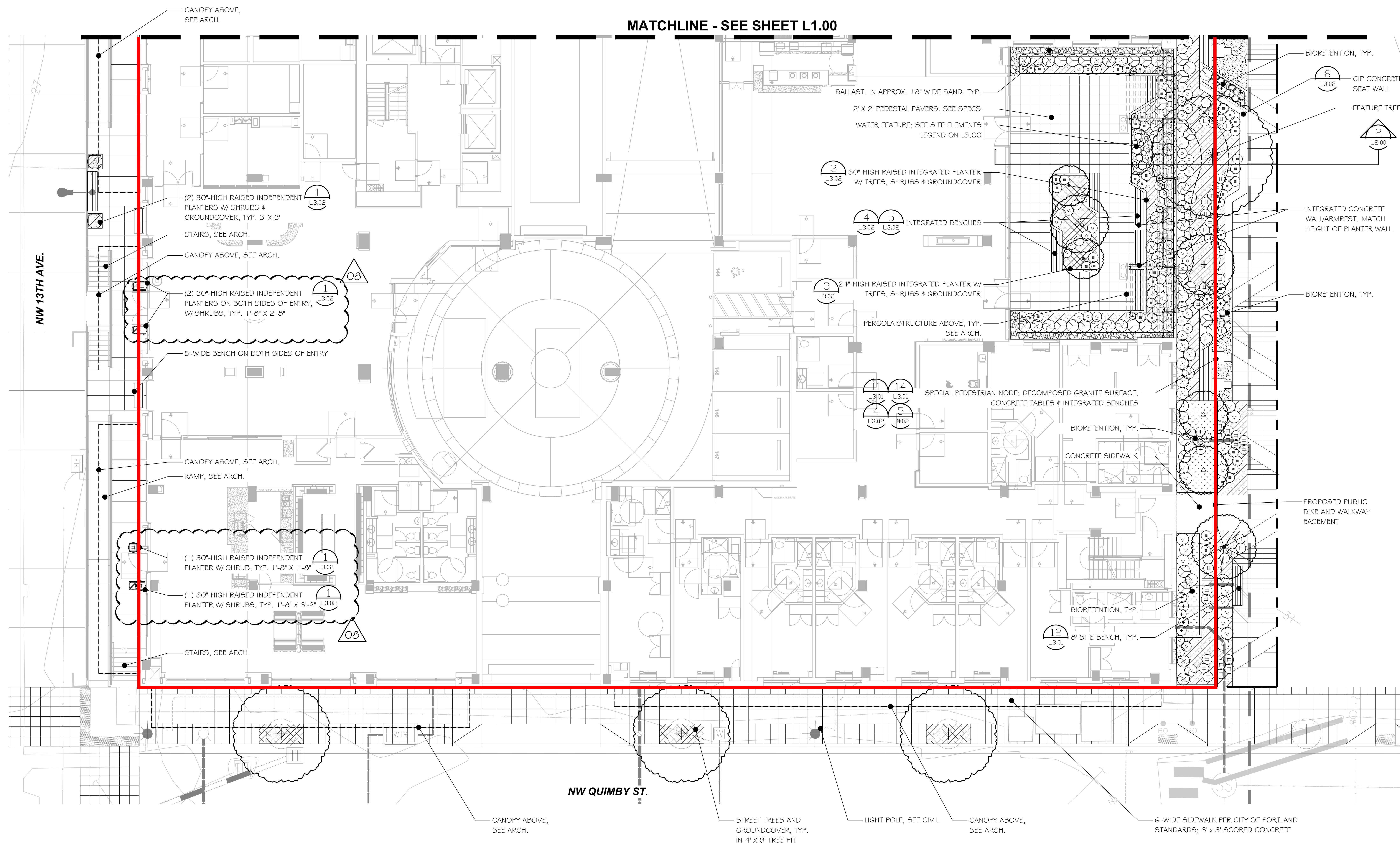

• Limits of Mass Excavation

1 GROUNDPLANE LANDSCAPE PLAN - SOUTH
1/8"=1'-0"

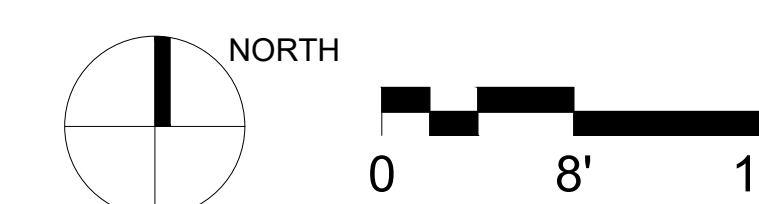

GROUNDPLANE
LANDSCAPE PLAN -
SOUTH

CONSTRUCTION
DOCUMENTS

DATE 12/01/2020	PROJECT NUMBER 18-019
SHEET NUMBER	

L1.01

