



Recording Instrument #: 202400798
Recorded By: Clatsop County Clerk
of Pages: 6 Fee: 112.00
Transaction date: 2/21/2024 13:21:11
Deputy: sholcom

After Recording Return To:
County Recorder
City of Warrenton
PO Box 250
Warrenton, OR 97146

ORDINANCE NO. 1261

INTRODUCED BY ALL COMMISSIONERS

AN ORDINANCE ANNEXING APPROXIMATELY 13.1 ACRES OF LAND TO THE CITY OF WARRENTON AND ZONING THE PROPERTY OPEN SPACE INSTITUTIONAL (OSI) AND RECREATIONAL COMMERCIAL (RC)

WHEREAS, the City of Warrenton purchased a tract of land from the United States government in 2019; and

WHEREAS, the tract was part of the City of Warrenton's Hammond Marina operation and the park known as Seafarers Park as depicted on Exhibit A; and

WHEREAS, the following described property was part of the purchased land, but it is currently located outside of the city limits of the City of Warrenton;

(See Exhibit B); and

WHEREAS, The City Commission passed a motion on February 14, 2023 to request annexation of the city owned tract in accordance with ORS Chapter 222; and

WHEREAS, the subject property is adjacent to property zoned Recreational Commercial and is owned and operated by the City of Warrenton as the Hammond Marina.

WHEREAS, the Warrenton Planning Commission conducted a public hearing on April 13, 2023 and found that the request meets the criteria for annexation found in the Warrenton Municipal Code, Section 16.260.030 and 16.260.040, including:

1. The site consists of approximately 13.1 acres of land.
2. The parcel is part of Tax Number 81005000200
3. The site is currently used for Hammond Marina operations and as public open space known as Seafarers Park.
4. The adjacent land is zoned is Recreational Commercial.
5. There are no public sanitary sewer or water improvements on the subject property.
6. The site will remain in the Warrenton Fire District, and Warrenton-Hammond School District.
7. No extension of public infrastructure is planned for the property.
8. The annexation request will be reviewed by the Clatsop County Planning Commission and Clatsop County Board.

WHEREAS, the Clatsop County Board of Commissions considered the request at their June 14, 2023 and June 28, 2023 meetings and adopted Ordinance 23-08 supporting the Comprehensive Plan Amendment and Annexation.

Now, therefore, THE CITY OF WARRENTON ORDAINS AS FOLLOWS:

Section 1. The following described tract is hereby annexed into the city limits of the city of Warrenton.

See Exhibit B

Section 2. Upon annexation, the zoning classification for the land associated with Hammond Marina operations shall be Recreational Commercial and that part of the property associated with Seafarers Park shall be zoned Open Space Institutional. (See Exhibit C).

Section 3. Pursuant to ORS 222.520 the City Commission declares that upon effective date of the annexation, all annexed territory will be withdrawn for Clatsop County Sheriff law enforcement and under the jurisdiction of the City of Warrenton Police Department.

Section 4. Effective Date. This ordinance takes effect immediately.

Adopted by the City Commission of the City of Warrenton, Oregon this 11th day of July 2023.

First Reading in Full: July 11, 2023

Second Reading: July 11, 2023

APPROVED:



Henry A. Balensifer III, Mayor

ATTEST:



Dawne Shaw, CMC, City Recorder

Ordinance No. 1261

Exhibit A – City of Warrenton Tract

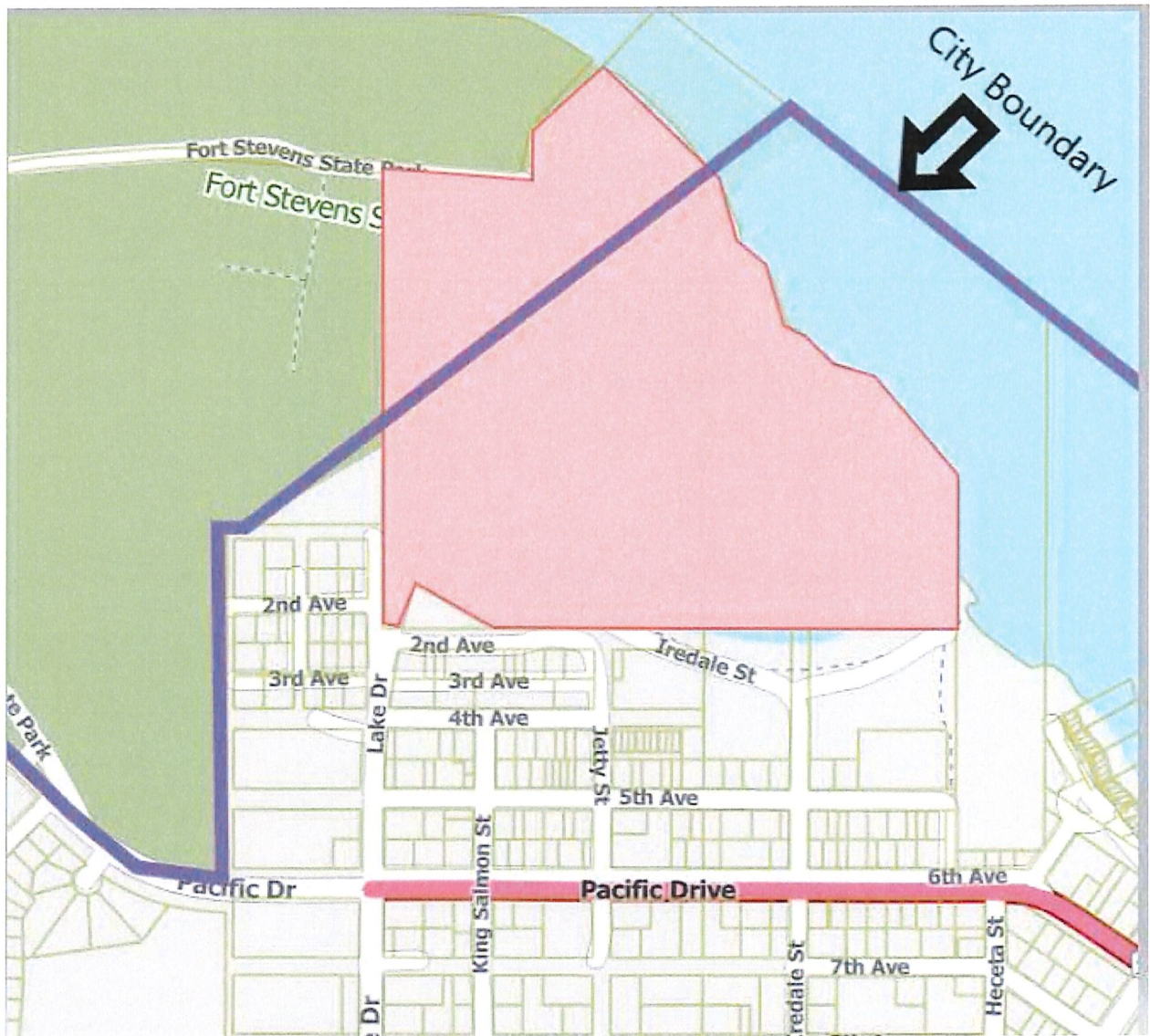

Ordinance No. 1261

Exhibit B – Proposed Annexation Map and Legal Description

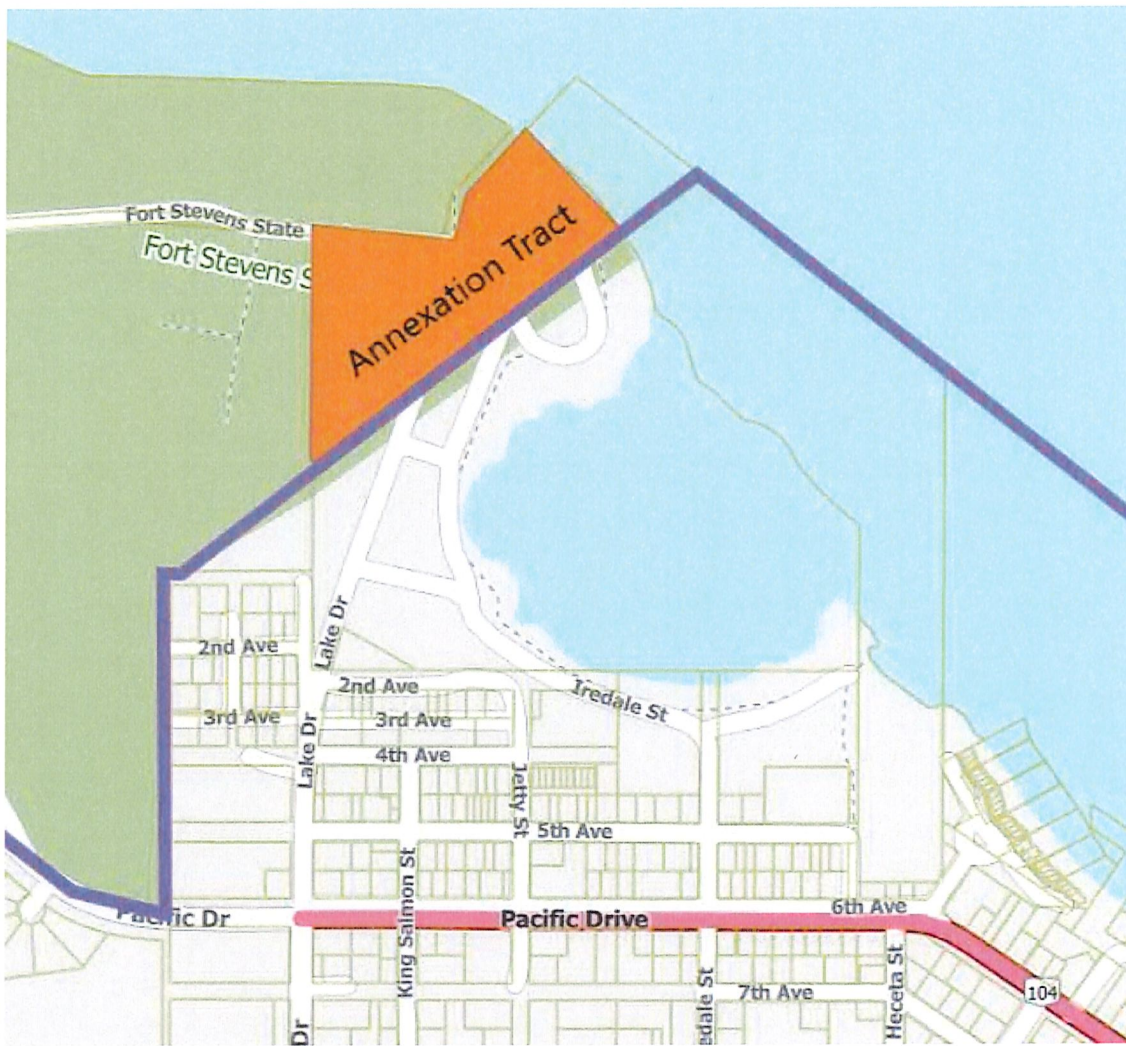

Ordinance No. 1261

Exhibit B – Proposed Annexation Map and Legal Description

LEGAL DESCRIPTION

That portion of the property described in Recording Instrument No. 201906266, Clatsop County Deed Records that is northwesterly of the existing Warrenton City Limits line, more particularly described as follows:

Commencing at the Northwest corner of the B.C. Kindred DLC No. 46 in Section 5, Township 8 North, Range 10 West, W.M. marked by a 3-1/4" Clatsop County Surveyors cap set in a concrete block;

thence North 39°30'50" East 1949.79 feet to a 5/8" rebar and 1-1/2" aluminum cap shown on Clatsop County Survey B-13340 as monument number 8165, on the Easterly boundary of the US Coast Guard and State of Oregon Joint Use Area per Corps of Engineer's Drawing 0-38-21/1 and being the True Point of Beginning;

thence along the East boundary of said Joint Use Area, South 45°21'36" West 222.92 feet to a 5/8" rebar and 1-1/2" aluminum cap shown on Clatsop County survey B-13340 as monument number 8182;

thence along the East boundary of said joint Use Area, South 15°30'09" West 202.85 feet to a 5/8" rebar shown on Clatsop County survey B-13340 as monument number 8178;

thence along the South boundary of said Joint Use Area, North 82°18'25" West 451.72 feet to a 5/8" rebar and cap marked "OTAK INC";

thence along the East boundary of said Joint Use Area and the Southerly extension thereof, South 02°34'36" West 840 feet, more or less, to the City Limits of the City of Warrenton, which is shown on Survey CS T 4377 as the East Boundary of Military Reservation and is shown on Clatsop County survey B-13340 as a dashed line with a bearing of North 55°27'21" East;

thence along said City Limits line North 55°27'21" East to the Mean low water line of the South Bank of the Columbia River as it existed prior to dredging of the Hammond boat basin;

thence Northwesterly along said Mean Low Water line to a point that bears North 45°21'36" East of the Point of Beginning;

thence South 45°21'36" West to the Point of Beginning.

The bearings for this description are based upon Survey B-13340 on record in the Clatsop County Surveyors Office. Situated in the South Half of Section 5, Township 5 North, Range 10 West, W.M., County of Clatsop, State of Oregon.

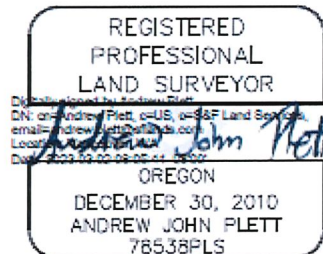

RENEWS 12/31/24

Ordinance No. 1261

Exhibit C – Proposed Zoning

