



State of Oregon Department of Environmental Quality

OAR 340-041-0101

Tables and Figures

**Basin-Specific Criteria, Beneficial Uses to be
Protected in the Main Stem Columbia River**

Figure 1: Oregon Basin Index Map

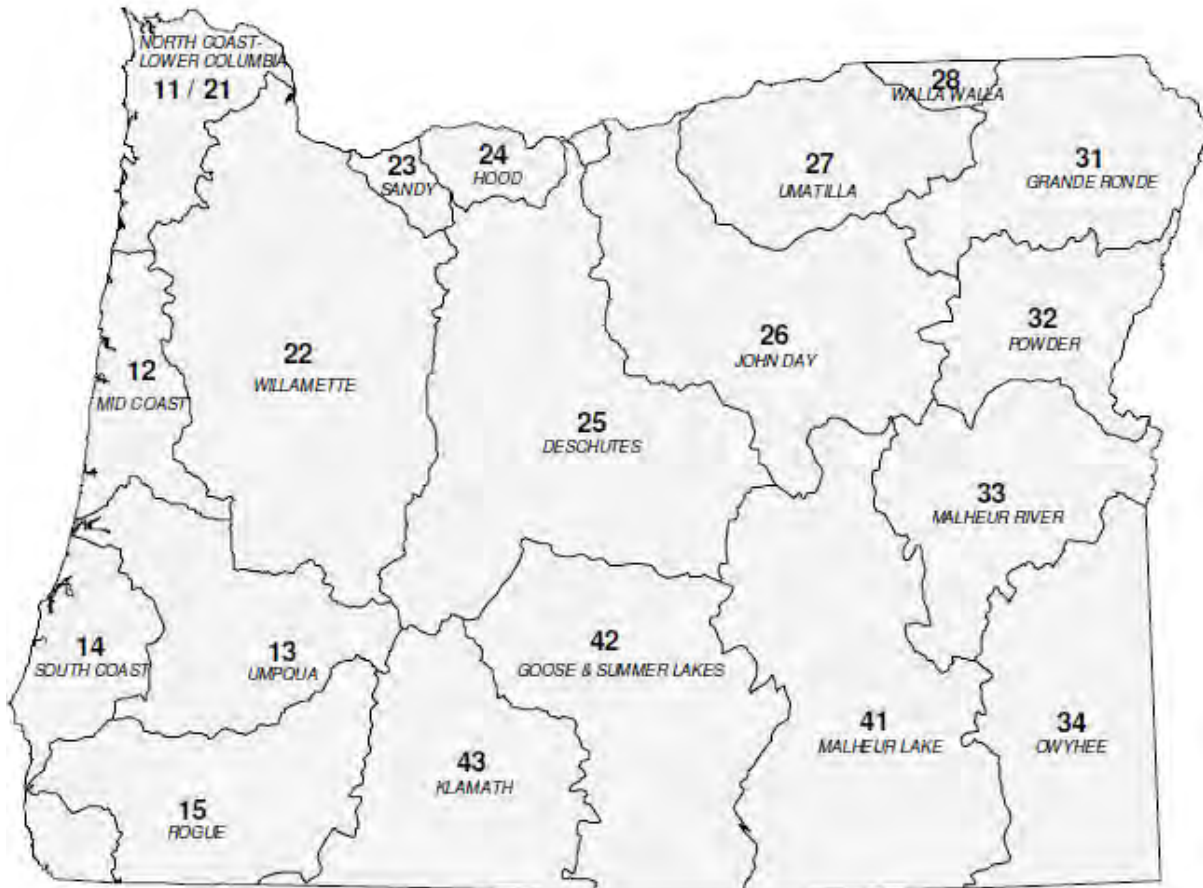

Basin Name	Basin #	OAR #
DESCHUTES	25	340-041-0130
GOOSE & SUMMER LKS	42	340-041-0140
GRANDE RONDE	31	340-041-0151
HOOD	24	340-041-0160
JOHN DAY	26	340-041-0170
KLAMATH	43	340-041-0180
MALHEUR LAKE	41	340-041-0190
MALHEUR RIVER	33	340-041-0201
MD COAST	12	340-041-0220
NORTH COAST-LWR COL	11-21	340-041-0230
OWYHEE	34	340-041-0250
POWDER	32	340-041-0260
ROGUE	15	340-041-0271
SANDY	23	340-041-0286
SOUTH COAST	14	340-041-0300
UMATILLA	27	340-041-0310
UMPQUA	13	340-041-0320
WALLA WALLA	28	340-041-0330
WILLAMETTE	22	340-041-0340



OAR 340-041-0101
Table 101A
Designated Beneficial Uses
Main stem Columbia River
 (November 2003)

Beneficial Uses	Columbia River Mouth to RM 86	Columbia River RM 86 to 309
Public Domestic Water Supply ¹	X	X
Private Domestic Water Supply ¹	X	X
Industrial Water Supply	X	X
Irrigation	X	X
Livestock Watering	X	X
Fish & Aquatic Life ²	X	X
Wildlife & Hunting	X	X
Fishing ³	X	X
Boating	X	X
Water Contact Recreation ³	X	X
Aesthetic Quality	X	X
Hydro Power		X
Commercial Navigation & Transportation	X	X

¹ With adequate pretreatment and natural quality to meet drinking water standards.

² See also Table 101B and Table 101C for fish and aquatic life use designations for this river.

³ See also Figure 101A for coastal water contact use and shellfish harvesting designations.

NOTE: DEQ proposes to replace Table 101B dated November 2003 with the Table 101B dated April 2023 shown below. Table 101C dated April 2023 is proposed to be added. The 2003 Figures may be viewed at this link: [Oregon Secretary of State Administrative Rules](#).



OAR 340-041-0101
Table 101B
Beneficial Use Designations –
Year-Round and Seasonal Temperature
Fish Uses
Main stem Columbia River
 (November 2003 ~~April~~ 2023)

Geographic Extent of Use	Salmon and Steelhead Migration Corridors (20°C)	Salmon and Steelhead Spawning through Fry Emergence	Shad and Sturgeon Spawning and Rearing
Mainstem Columbia River			
Beacon Rock Reed Island to Upstream of Ives Island Bonneville Dam (RM 141.5 125 to RM 143.5 146)		October 15 – March 31 November 1 – April 30	
Columbia River, mouth to WA border (RM 309)	X		
Columbia River (RM 146 to RM 203)			X



OAR 340-041-0101
Table 101C
Beneficial Use Designations –
Dissolved Oxygen Aquatic Life Uses
Main stem Columbia River
 (April 2023)

Geographic Extent of Use	Cool-Water Aquatic Life	Salmonid Spawning
Mainstem Columbia River		
Beacon Rock Reed Island to Upstream of Ives Island Bonneville Dam (RM 441.5125 to RM 443.5146)		November 1 – April 30
Columbia River, mouth to WA border (RM 309)	X	



State of Oregon Department of Environmental Quality

OAR 340-041-0101

Figure 101A - Water Contact Recreation and Shellfish Harvesting Designated Uses, Columbia River, Columbia River Basin, Oregon

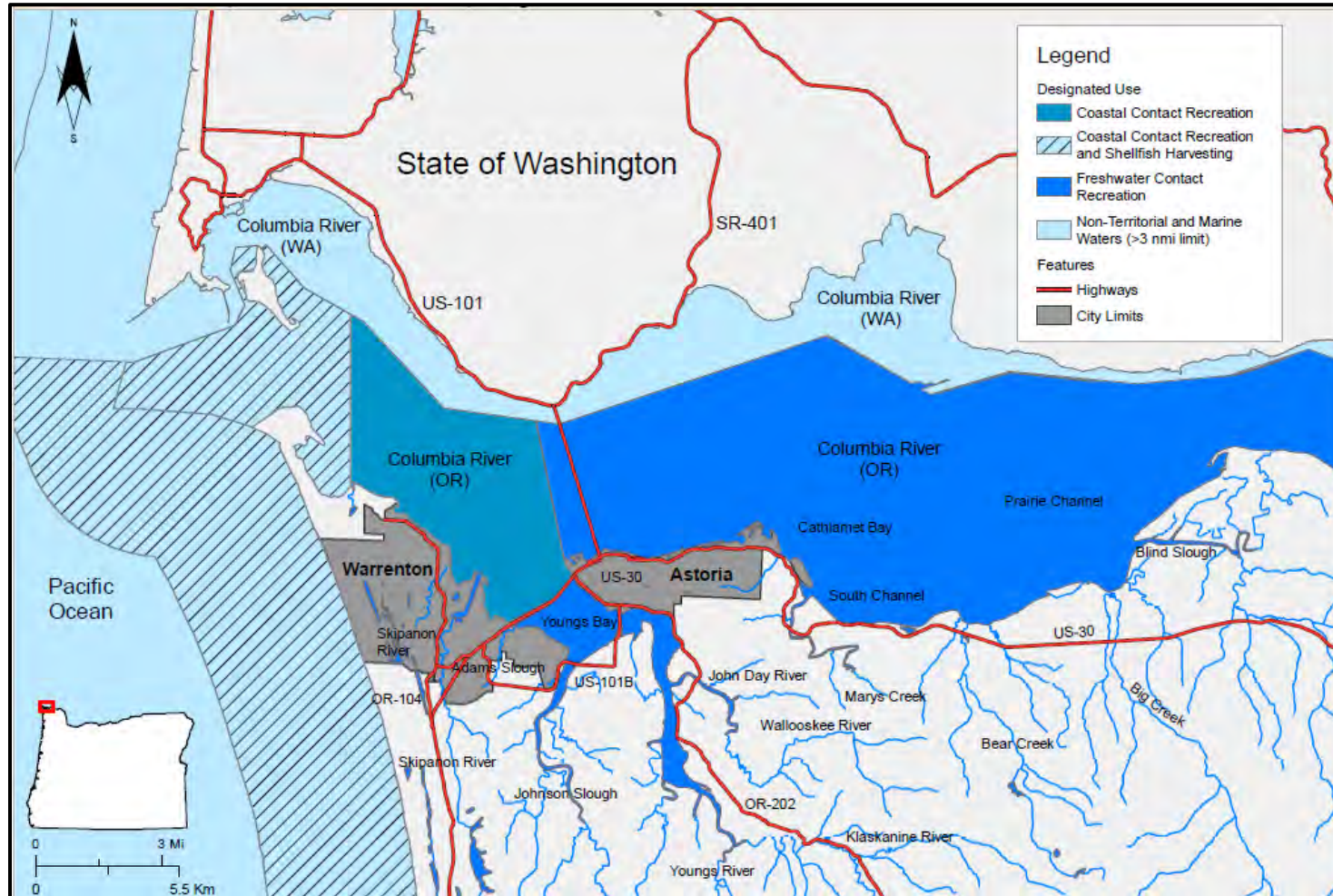



State of Oregon Department of Environmental Quality

OAR 340-041-0121

Tables and Figures

Figure 1: Oregon Basin Index Map

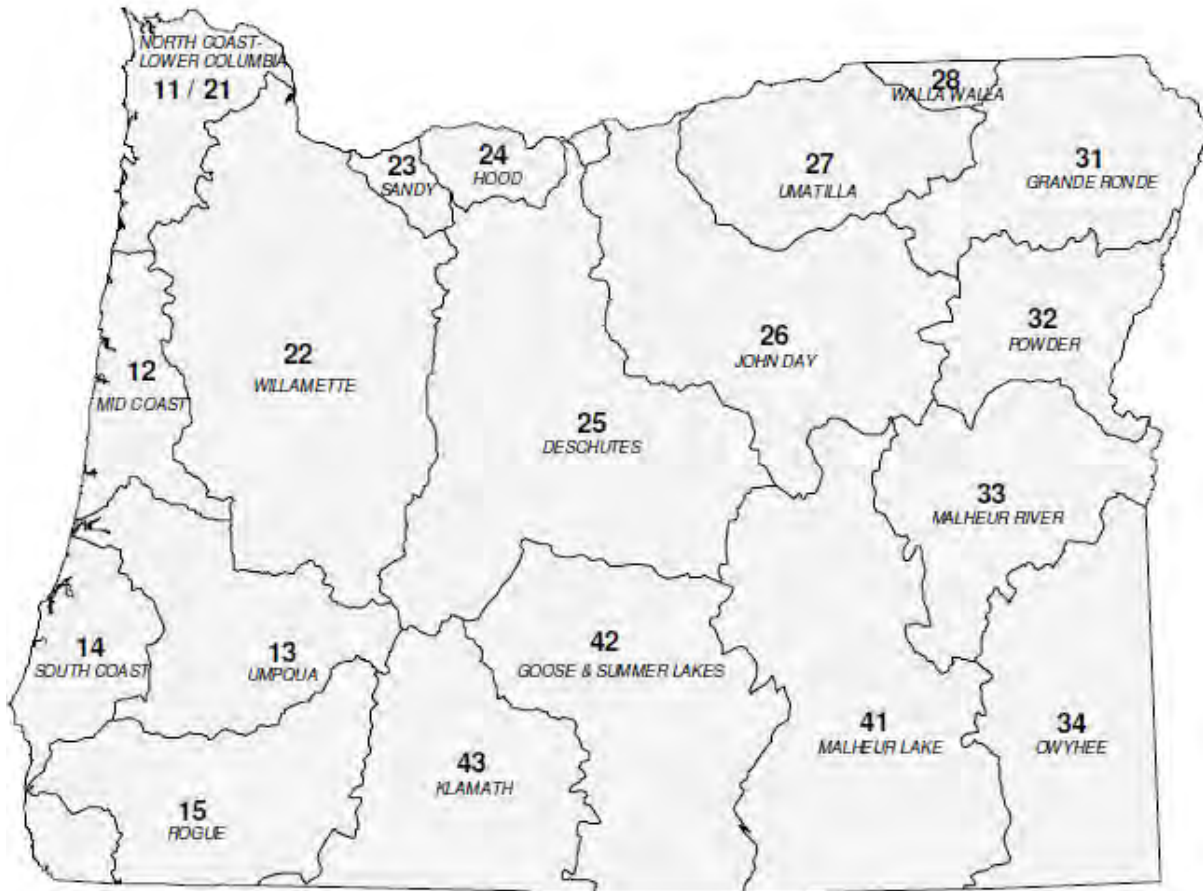

Basin Name	Basin #	OAR #
DESCHUTES	25	340-041-0130
GOOSE & SUMMER LKS	42	340-041-0140
GRANDE RONDE	31	340-041-0151
HOOD	24	340-041-0160
JOHN DAY	26	340-041-0170
KLAMATH	43	340-041-0180
MALHEUR LAKE	41	340-041-0190
MALHEUR RIVER	33	340-041-0201
MD COAST	12	340-041-0220
NORTH COAST-LWR COL	11-21	340-041-0230
OWYHEE	34	340-041-0250
POWDER	32	340-041-0260
ROGUE	15	340-041-0271
SANDY	23	340-041-0286
SOUTH COAST	14	340-041-0300
UMATILLA	27	340-041-0310
UMPQUA	13	340-041-0320
WALLA WALLA	28	340-041-0330
WILLAMETTE	22	340-041-0340



OAR 340-041-0121
Table 121A
Designated Beneficial Uses
Mainstem Snake River

Beneficial Uses	Snake River RM 176 to 409
Public Domestic Water Supply ¹	X
Private Domestic Water Supply ¹	X
Industrial Water Supply	X
Irrigation	X
Livestock Watering	X
Fish & Aquatic Life ²	X
Wildlife & Hunting	X
Fishing	X
Boating	X
Water Contact Recreation	X
Aesthetic Quality	X
Hydro Power	X
Commercial Navigation & Transportation	X
¹ With adequate pretreatment and natural quality that meets drinking water standards.	
² See also Table 121B and 121C for fish and aquatic life use designations for this river.	

NOTE: DEQ proposes to replace Table 121B dated November 2003 with the Table 121B dated April 2023 shown below. Table 121C dated April 2023 is proposed to be added. The 2003 Figures may be viewed at this link: [Oregon Secretary of State Administrative Rules](#).



OAR 340-041-0121

Table 121B

**Beneficial Use Designations –
 Year-Round and Seasonal
 Temperature Fish Uses
 Mainstem Snake River
 (April 2023)**

Geographic Extent of use	Salmon and Steelhead Migration Corridors (20°C)	Redband or Lahontan Cutthroat Trout (20°C)	Salmon and Steelhead Spawning Through Fry Emergence
Mainstem Snake River			
Oregon/Washington Border to Hells Canyon Dam (RM 169 to 247.5)	X		October 23-April 15
Hells Canyon Dam to Idaho Border (RM 247.5 to RM 409)		X	



**OAR 340-041-0121
Table 121C
Beneficial Use Designations –
Year-Round and Seasonal
Dissolved Oxygen Aquatic Life Uses
Mainstem Snake River
(April 2023)**

Geographic Extent of use	Cool Water Aquatic Life	Salmonid Spawning
Mainstem Snake River		
Oregon/Washington Border to Hells Canyon Dam (RM 169 to 247.5)	X	October 23-April 15
Hells Canyon Dam to Idaho Border (RM 247.5 to RM 409)	X	



State of Oregon Department of Environmental Quality

OAR 340-041-0130

Tables and Figures

Figure 1: Oregon Basin Index Map

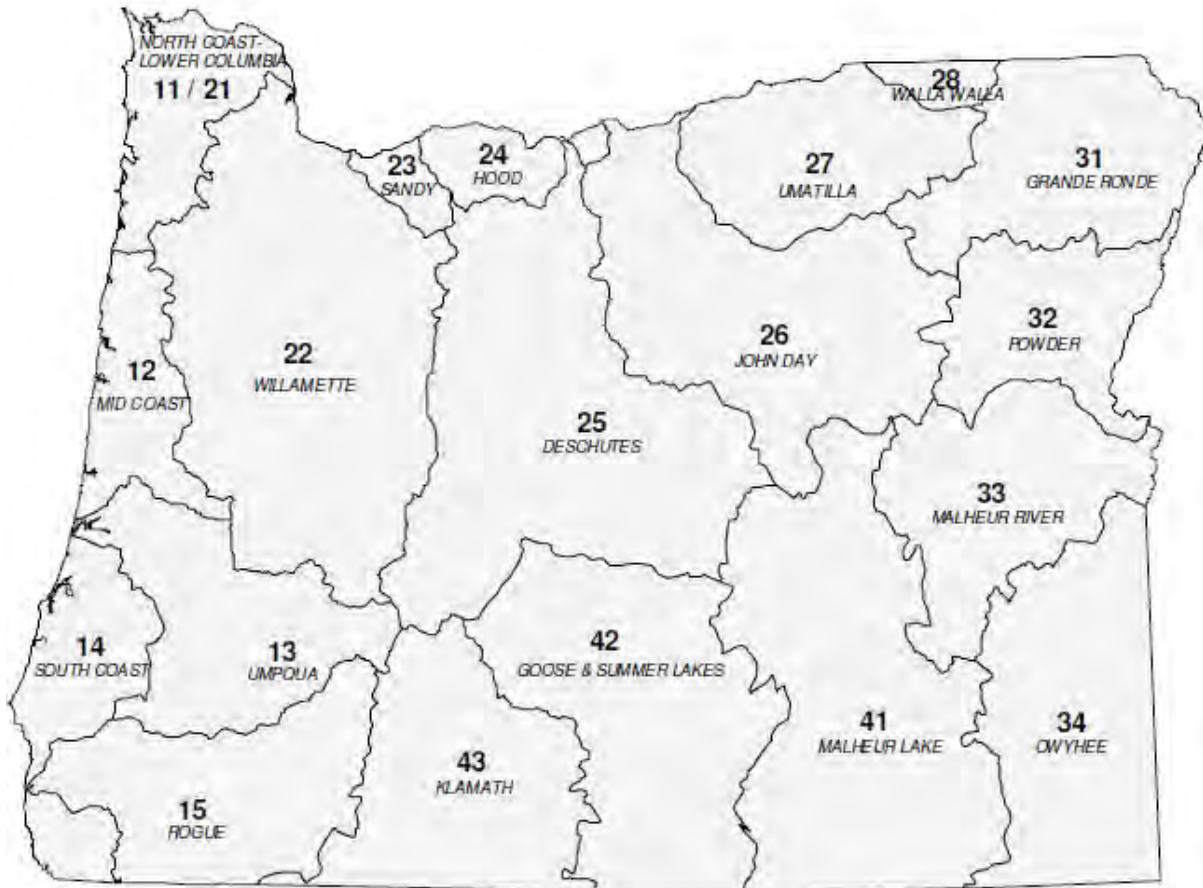

Basin Name	Basin #	OAR #
DESCHUTES	25	340-041-0130
GOOSE & SUMMER LKS	42	340-041-0140
GRANDE RONDE	31	340-041-0151
HOOD	24	340-041-0160
JOHN DAY	26	340-041-0170
KLAMATH	43	340-041-0180
MALHEUR LAKE	41	340-041-0190
MALHEUR RIVER	33	340-041-0201
MD COAST	12	340-041-0220
NORTH COAST-LWR COL	11-21	340-041-0230
OWYHEE	34	340-041-0250
POWDER	32	340-041-0260
ROGUE	15	340-041-0271
SANDY	23	340-041-0286
SOUTH COAST	14	340-041-0300
UMATILLA	27	340-041-0310
UMPQUA	13	340-041-0320
WALLA WALLA	28	340-041-0330
WILLAMETTE	22	340-041-0340



OAR 340-041-0130
Table 130A
Designated Beneficial Uses
Deschutes Basin

Beneficial Uses	Deschutes River Main Stem from Mouth to Pelton Regulating Dam	Deschutes River Main Stem from Pelton Regulating Dam to Bend Diversion Dam and for the Crooked River Main Stem	Deschutes River Main Stem above Bend Diversion Dam & for the Metolious River Main Stem	All Other Basin Stems
Public Domestic Water Supply ¹	X	X	X	X
Private Domestic Water Supply ¹	X	X	X	X
Industrial Water Supply	X	X	X	X
Irrigation	X	X	X	X
Livestock Watering	X	X	X	X
Fish & Aquatic Life ²	X	X	X	X
Wildlife & Hunting	X	X	X	X
Fishing	X	X	X	X
Boating	X	X	X	X
Water Contact Recreation	X	X	X	X
Aesthetic Quality	X	X	X	X
Hydro Power		X		
Commercial Navigation & Transportation				

¹ With adequate pretreatment (filtration and disinfection) and natural quality that meets drinking water standards.

² See also Figures 130A, and 130B, 130C and 130D for fish and aquatic life use designations for this river.

NOTE: DEQ proposes to replace Figures 130A and 130B dated November 2003 with the Figures 130A and 130B dated April 2023 shown below. Figures 130C and 130D dated April 2023 are proposed to be added. The 2003 Figures may be viewed at this link: [Oregon Secretary of State Administrative Rules](#).



OAR 340-041-0130 – Figure 130A

Year-Round Temperature Fish Use Designations Deschutes Basin, Oregon

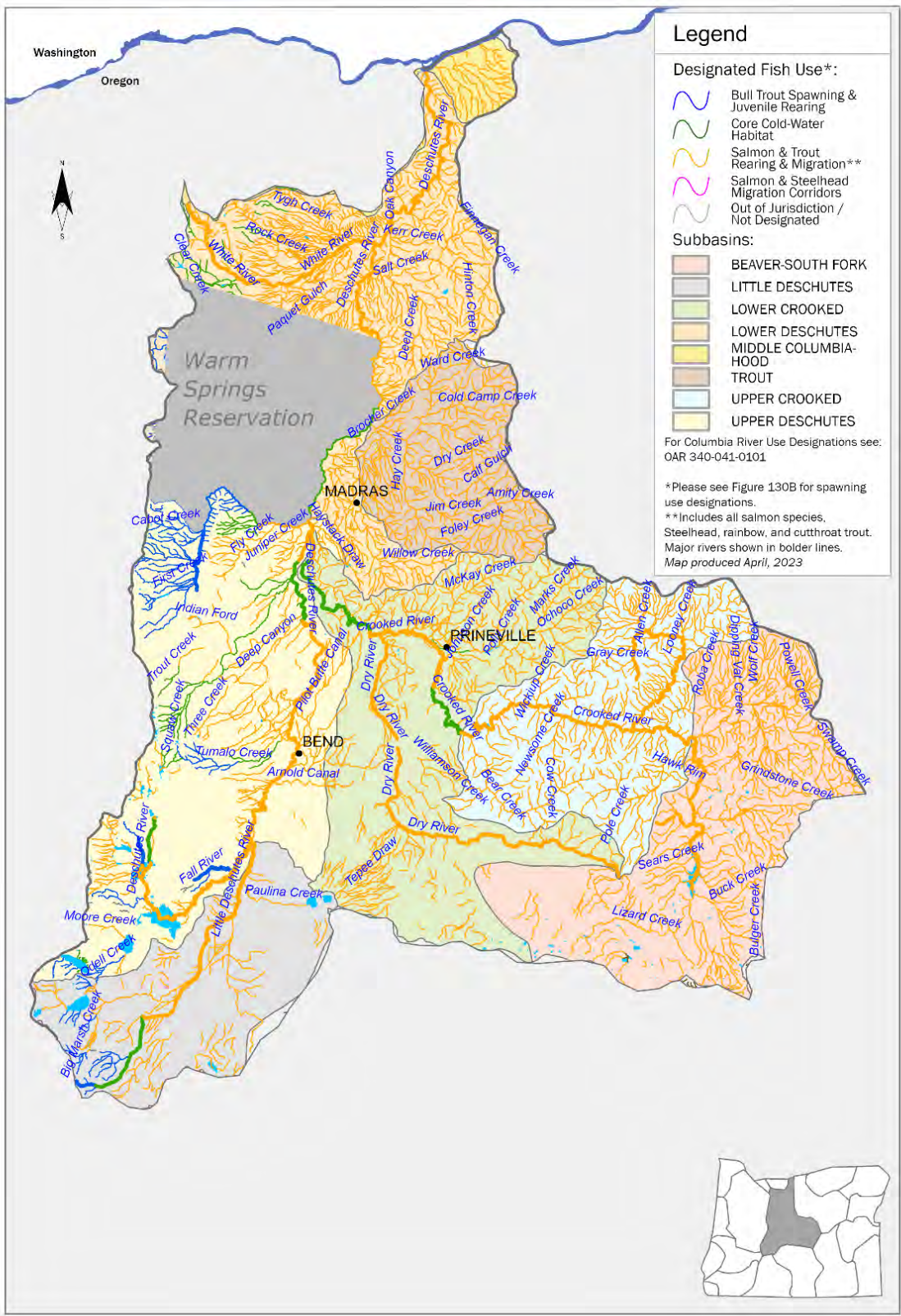



State of Oregon Department of Environmental Quality

OAR 340-041-0130 – Figure 130B

Seasonal Salmon and Steelhead Spawning Use Designations Deschutes Basin, Oregon

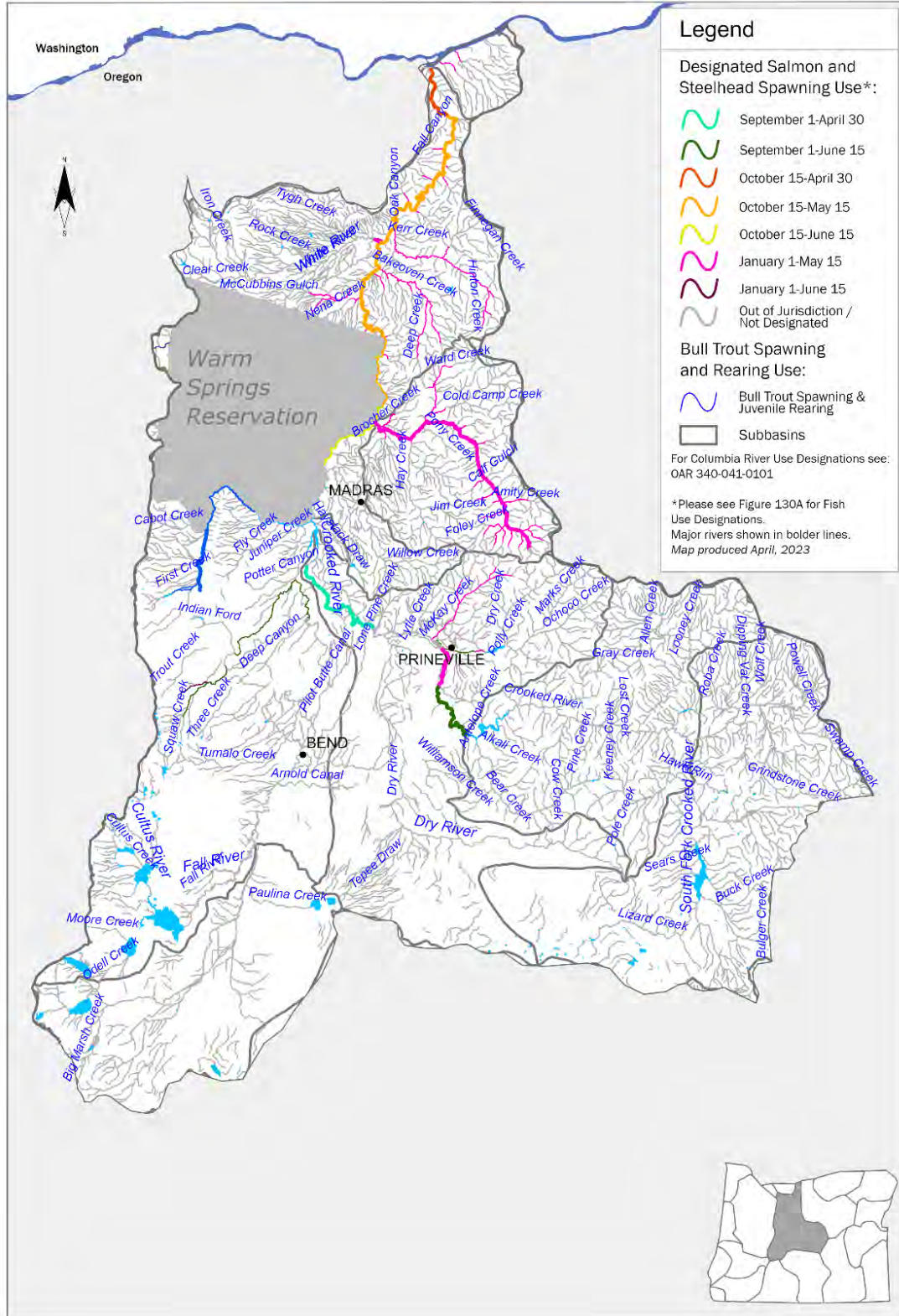



State of Oregon Department of Environmental Quality

OAR 340-041-0130 – Figure 130C

Year-Round Dissolved Oxygen Aquatic Life Use Designations Deschutes Basin, Oregon

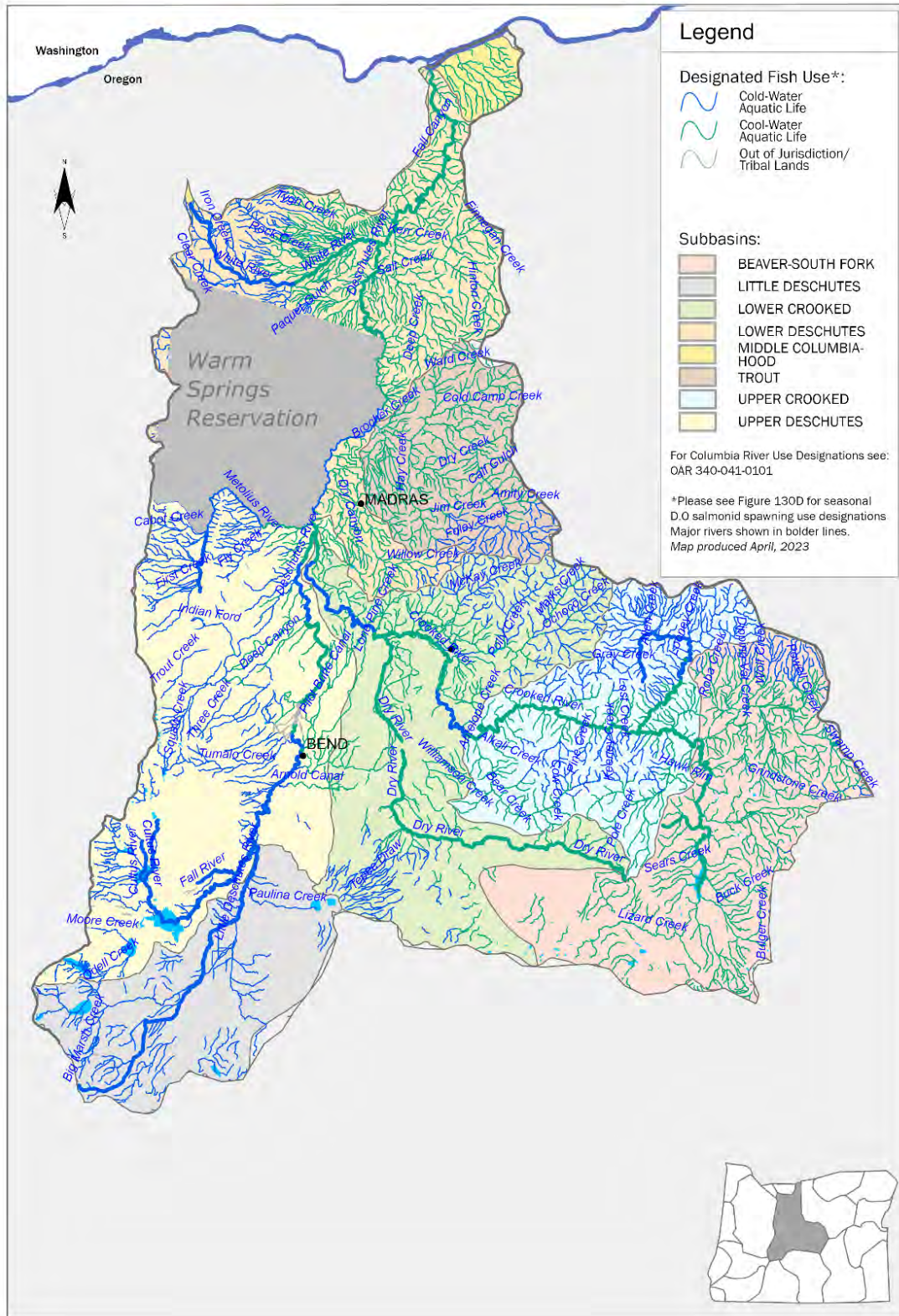



State of Oregon Department of Environmental Quality

OAR 340-041-0130 – Figure 130D

Seasonal Dissolved Oxygen Salmonid Spawning Use Designations Deschutes Basin, Oregon

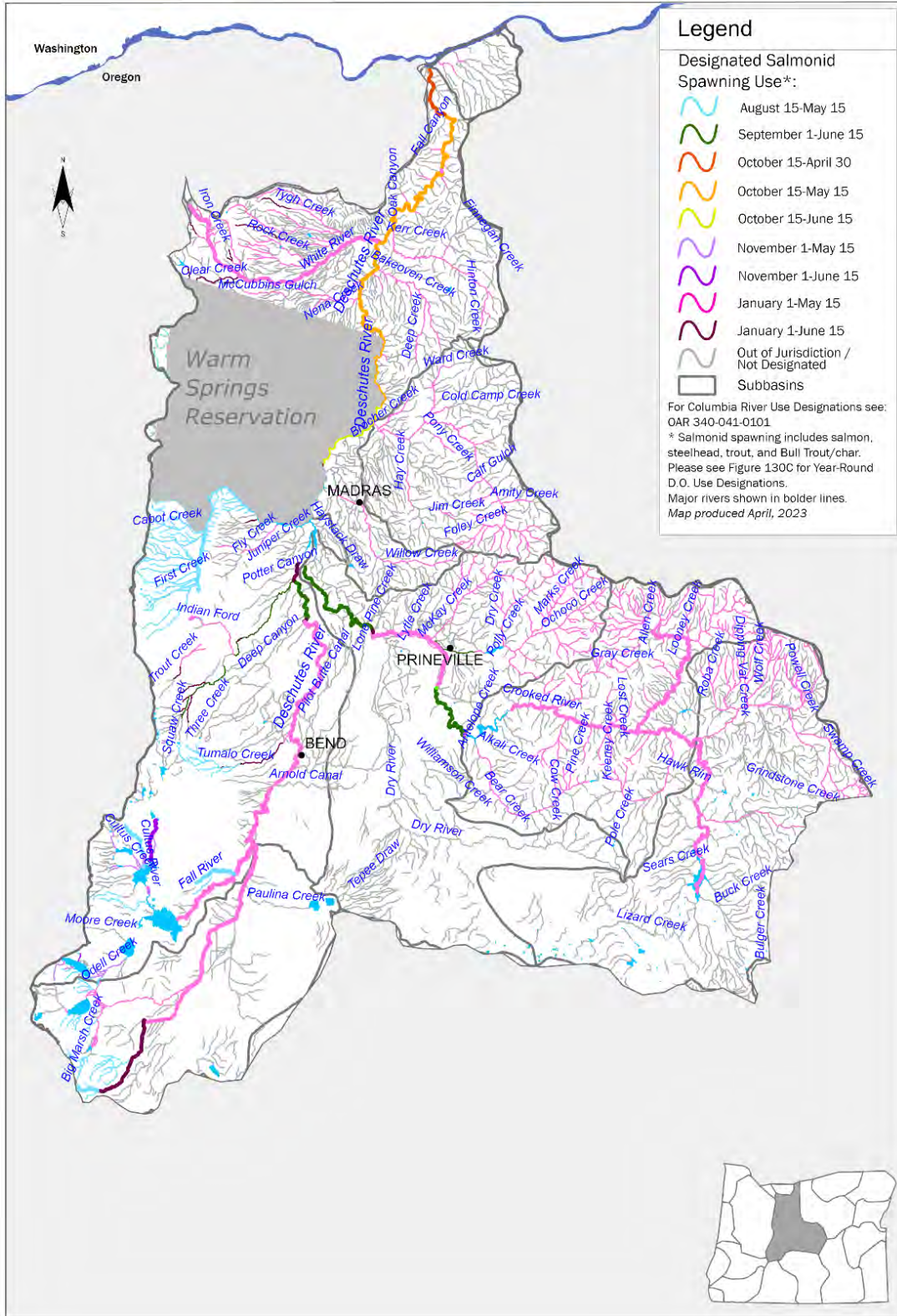



State of Oregon Department of Environmental Quality

OAR 340-041-0140

Tables and Figures

Figure 1: Oregon Basin Index Map

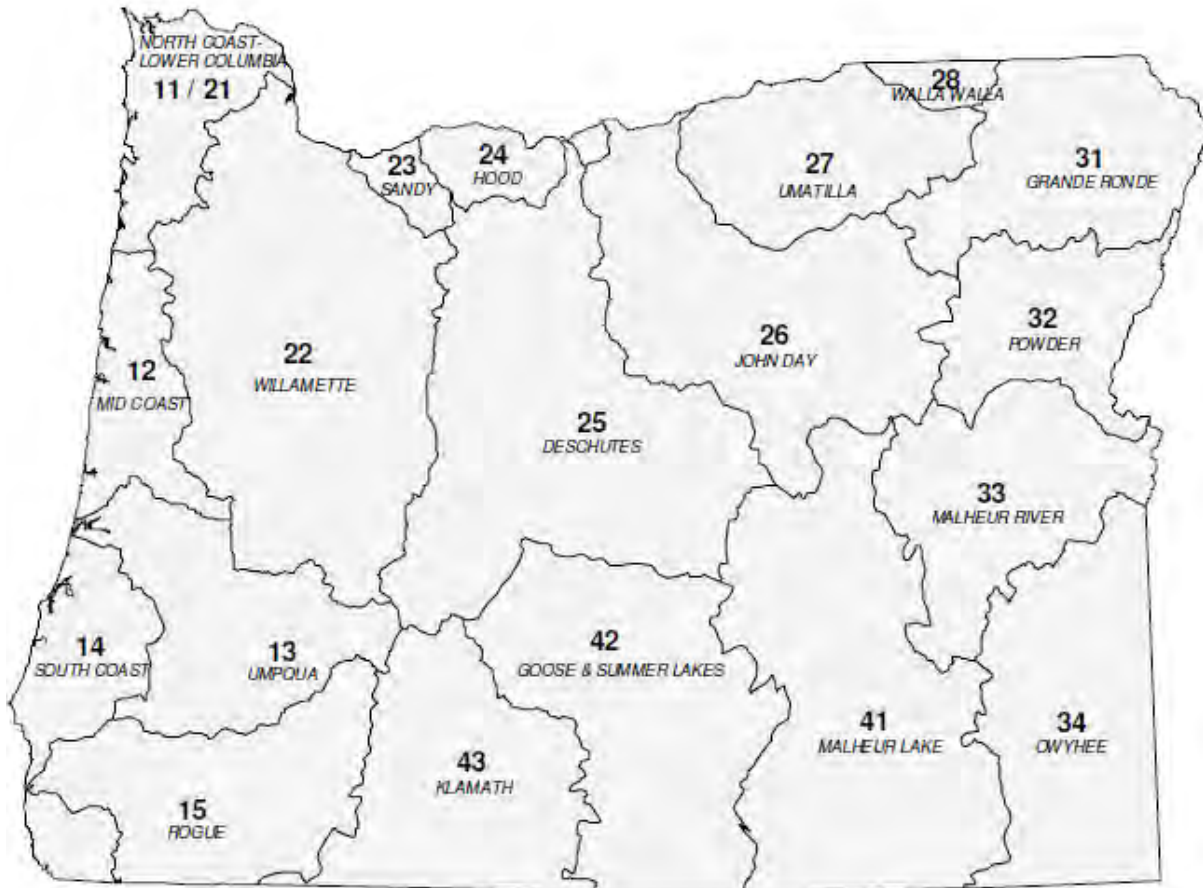

Basin Name	Basin #	OAR #
DESCHUTES	25	340-041-0130
GOOSE & SUMMER LKS	42	340-041-0140
GRANDE RONDE	31	340-041-0151
HOOD	24	340-041-0160
JOHN DAY	26	340-041-0170
KLAMATH	43	340-041-0180
MALHEUR LAKE	41	340-041-0190
MALHEUR RIVER	33	340-041-0201
MD COAST	12	340-041-0220
NORTH COAST-LWR COL	11-21	340-041-0230
OWYHEE	34	340-041-0250
POWDER	32	340-041-0260
ROGUE	15	340-041-0271
SANDY	23	340-041-0286
SOUTH COAST	14	340-041-0300
UMATILLA	27	340-041-0310
UMPQUA	13	340-041-0320
WALLA WALLA	28	340-041-0330
WILLAMETTE	22	340-041-0340



OAR 340-041-0140 Table 140A Designated Beneficial Uses Goose and Summer Lakes Basin

Beneficial Uses	Goose Lake	Freshwater Lakes & Reservoirs	Highly Alkaline & Saline Lakes	Freshwater Streams
Public Domestic Water Supply ¹		X		X
Private Domestic Water Supply ¹		X		X
Industrial Water Supply		X	X	X
Irrigation		X		X
Livestock Watering	X	X		X
Fish & Aquatic Life ²	X	X	X	X
Wildlife & Hunting	X	X	X	X
Fishing	X	X	X	X
Boating	X	X	X	X
Water Contact Recreation	X	X	X	X
Aesthetic Quality	X	X	X	X
Hydro Power				
Commercial Navigation & Transportation				

¹ With adequate pretreatment (filtration and disinfection) and natural quality to meet drinking water standards.

² See also ~~Table 140B~~ and Figures 140A, 140B, and 140C for fish and aquatic life use designations for this basin.

NOTE: DEQ proposes to remove Table 140B. Figures 140A, 140B, and 140C dated April 2023 are proposed to be added. The 2003 Figures may be viewed at this link: [Oregon Secretary of State Administrative Rules](#).



OAR 340-041-0140

Table 140B

**Beneficial Use Designations – Fish Uses
Goose and Summer Lakes Basin, Oregon**

Geographic Extent of Use	Redband or Lahontan Cutthroat Trout (20°C)	Cool Water Species (No Salmonid Use)
Summer Lake Subbasin		
Ft. Rock subbasin*: Silver Creek, Buck Creek and Bridge Creek	X	
Ft. Rock subbasin*: all other streams		X
Alkali Lake subbasin*		X
All other Summer Lake subbasin streams	X	
All other Goose and Summer Lakes basin streams within Oregon	X	
All other Highly Alkaline & Saline Lakes in this basin.		X



State of Oregon Department of Environmental Quality

OAR 340-041-0140 – Figure 140A

Year-Round Temperature Fish Use Designations Goose and Summer Lake Basin, Oregon

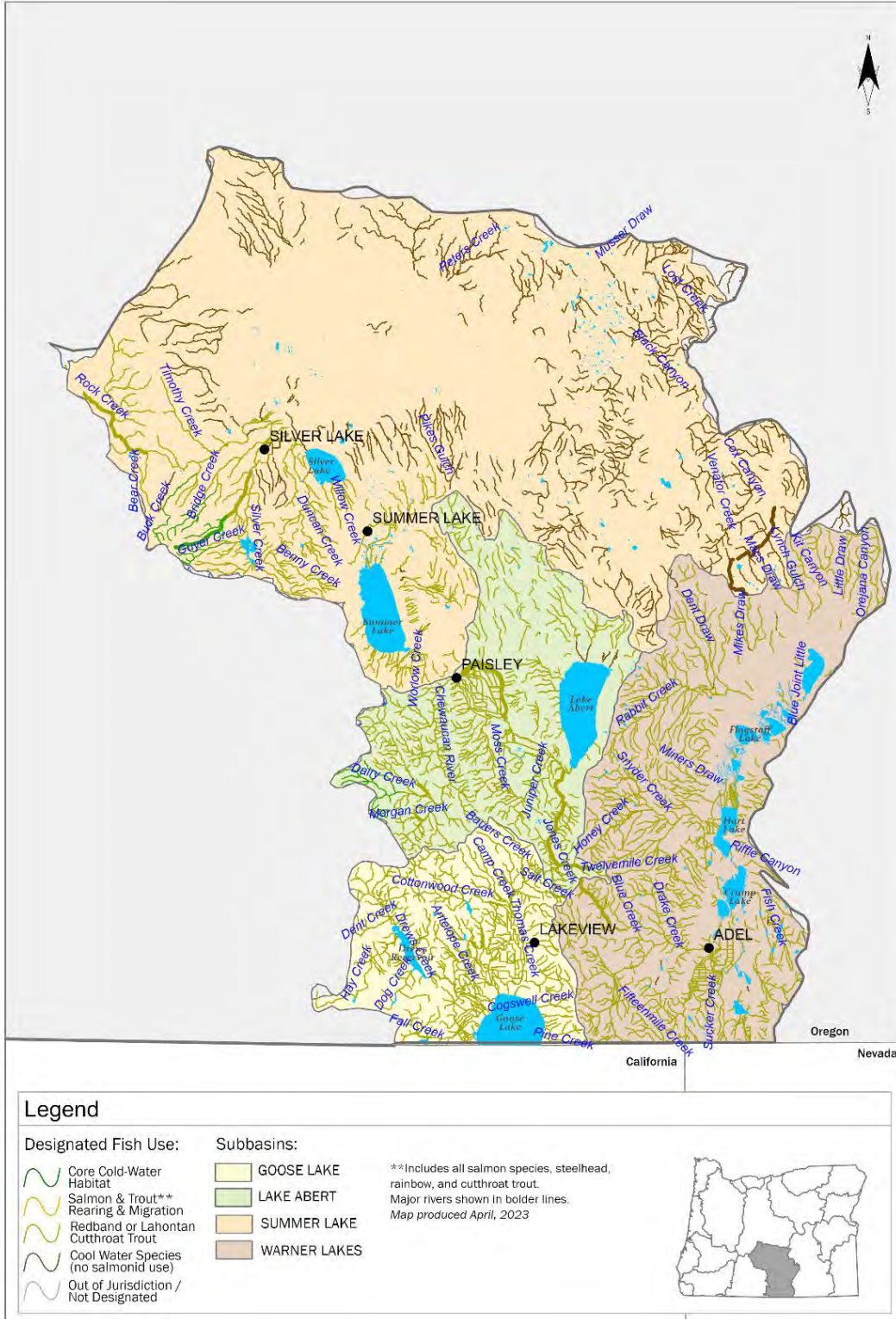



State of Oregon Department of Environmental Quality

OAR 340-041-0140 – Figure 140B

Year-Round Dissolved Oxygen Fish Use Designations Goose and Summer Lake Basin, Oregon

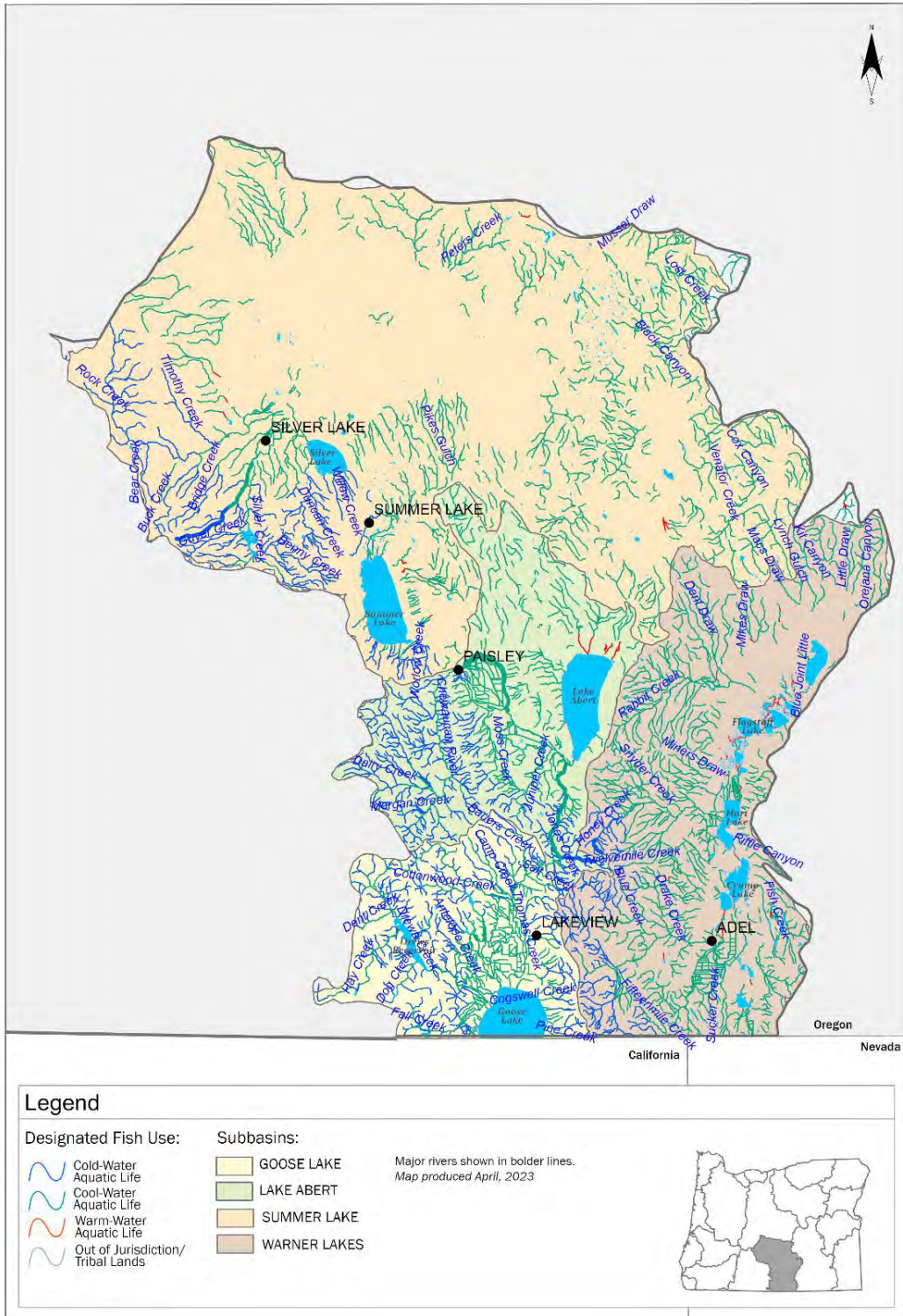



State of Oregon Department of Environmental Quality

OAR 340-041-0140 – Figure 140C

Seasonal Dissolved Oxygen Salmonid Spawning Use Designations Goose and Summer Lake Basin, Oregon

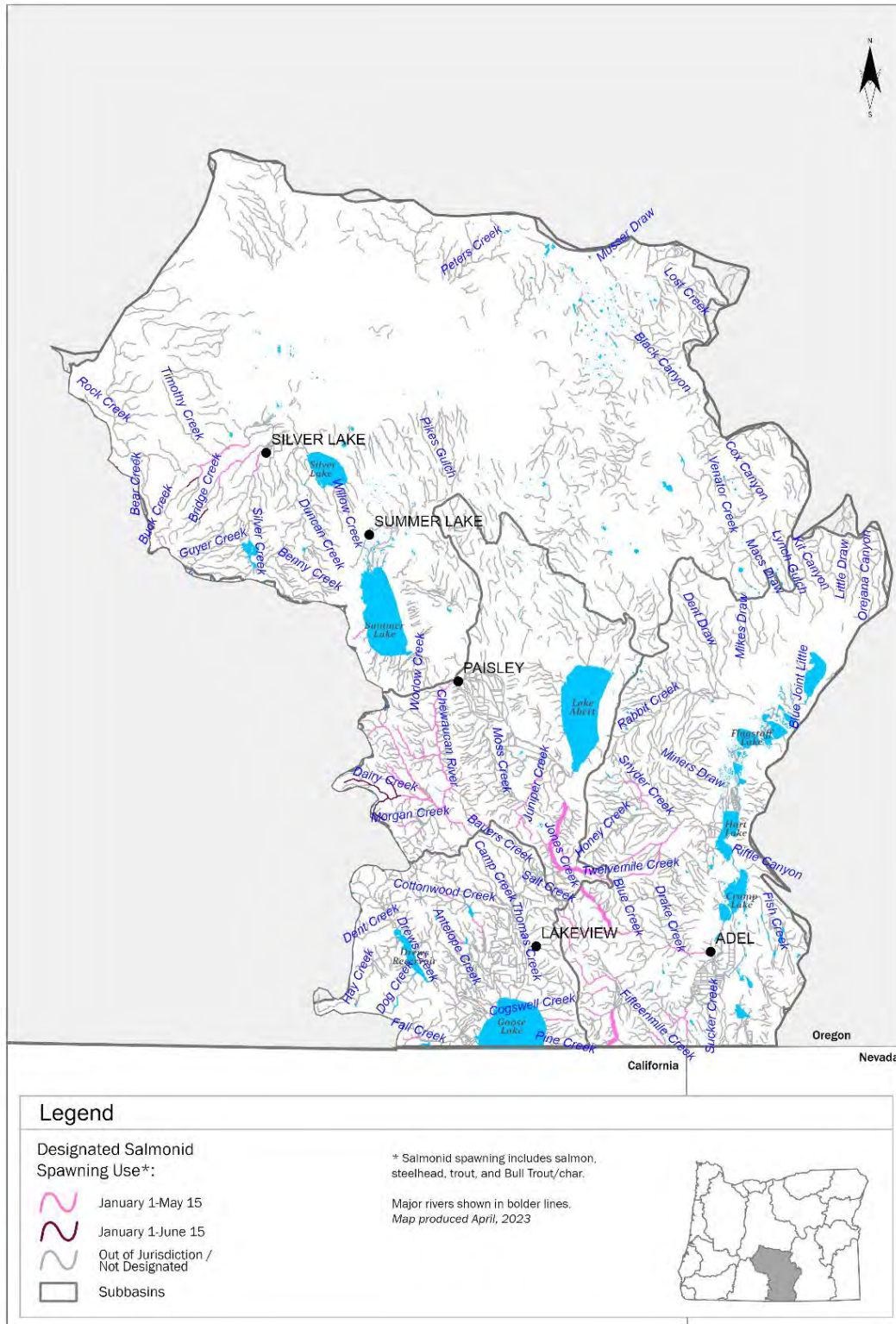



State of Oregon Department of Environmental Quality

OAR 340-041-0151

Tables and Figures

Figure 1: Oregon Basin Index Map

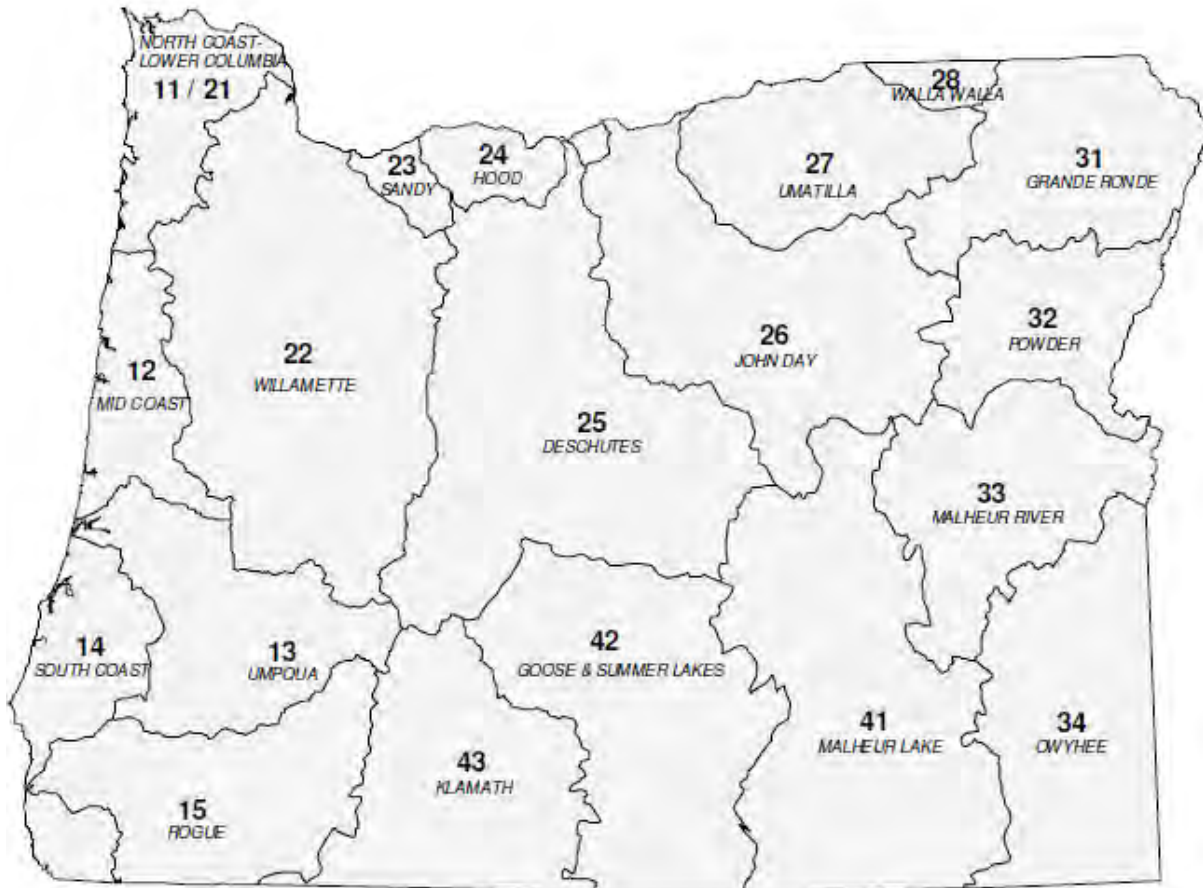

Basin Name	Basin #	OAR #
DESCHUTES	25	340-041-0130
GOOSE & SUMMER LKS	42	340-041-0140
GRANDE RONDE	31	340-041-0151
HOOD	24	340-041-0160
JOHN DAY	26	340-041-0170
KLAMATH	43	340-041-0180
MALHEUR LAKE	41	340-041-0190
MALHEUR RIVER	33	340-041-0201
MD COAST	12	340-041-0220
NORTH COAST-LWR COL	11-21	340-041-0230
OWYHEE	34	340-041-0250
POWDER	32	340-041-0260
ROGUE	15	340-041-0271
SANDY	23	340-041-0286
SOUTH COAST	14	340-041-0300
UMATILLA	27	340-041-0310
UMPQUA	13	340-041-0320
WALLA WALLA	28	340-041-0330
WILLAMETTE	22	340-041-0340



OAR 340-041-0151
Table 151A
Designated Beneficial Uses
Grand Ronde Basin

Beneficial Uses	Main Stem Grand Ronde River (RM 39 to 165)	All Other Basin Waters
Public Domestic Water Supply ¹	X	X
Private Domestic Water Supply ¹	X	X
Industrial Water Supply	X	X
Irrigation	X	X
Livestock Watering	X	X
Fish & Aquatic Life ²	X	X
Wildlife & Hunting	X	X
Fishing	X	X
Boating	X	X
Water Contact Recreation	X	X
Aesthetic Quality	X	X
Hydro Power	X	X
Commercial Navigation & Transportation		

¹ With adequate pretreatment (filtration and disinfection) and natural quality to meet drinking water standards.

² See also [Figures 151A, 151B, 151C and 151D](#) for fish and aquatic life use designations for this basin.

NOTE: DEQ proposes to replace Figures 151A and 151B dated November 2003 with the Figures 151A and 151B dated April 2023 shown below. Figures 151C and 151D dated April 2023 are proposed to be added. The 2003 Figures may be viewed at this link: [Oregon Secretary of State Administrative Rules](#).



State of Oregon Department of Environmental Quality

OAR 340-041-0151 – Figure 151A

Year-Round Temperature Fish Use Designations Grande Ronde Basin, Oregon

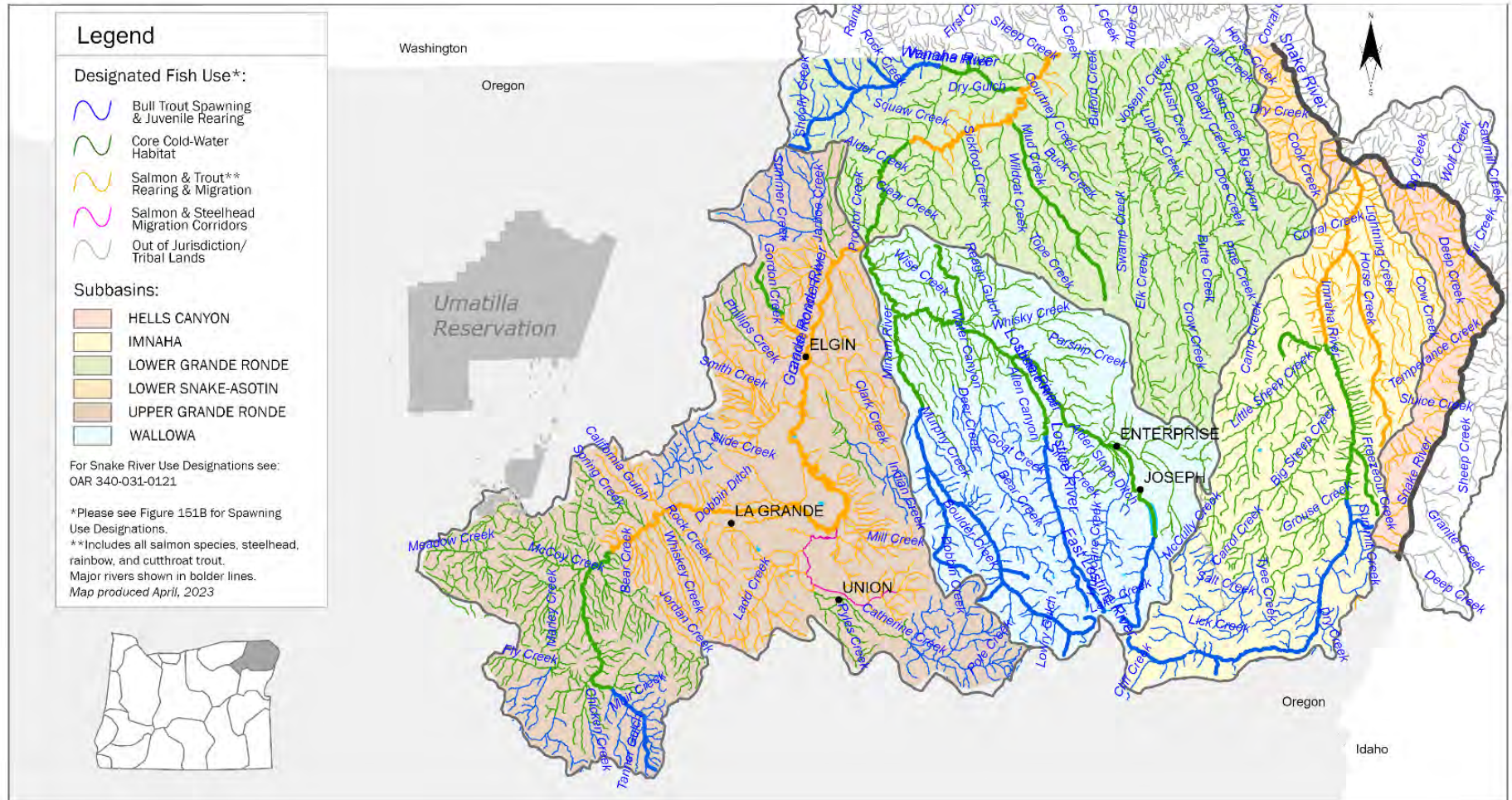



OAR 340-041-0151 – Figure 151B

Seasonal Salmon and Steelhead Spawning Use Designations Grande Ronde Basin, Oregon

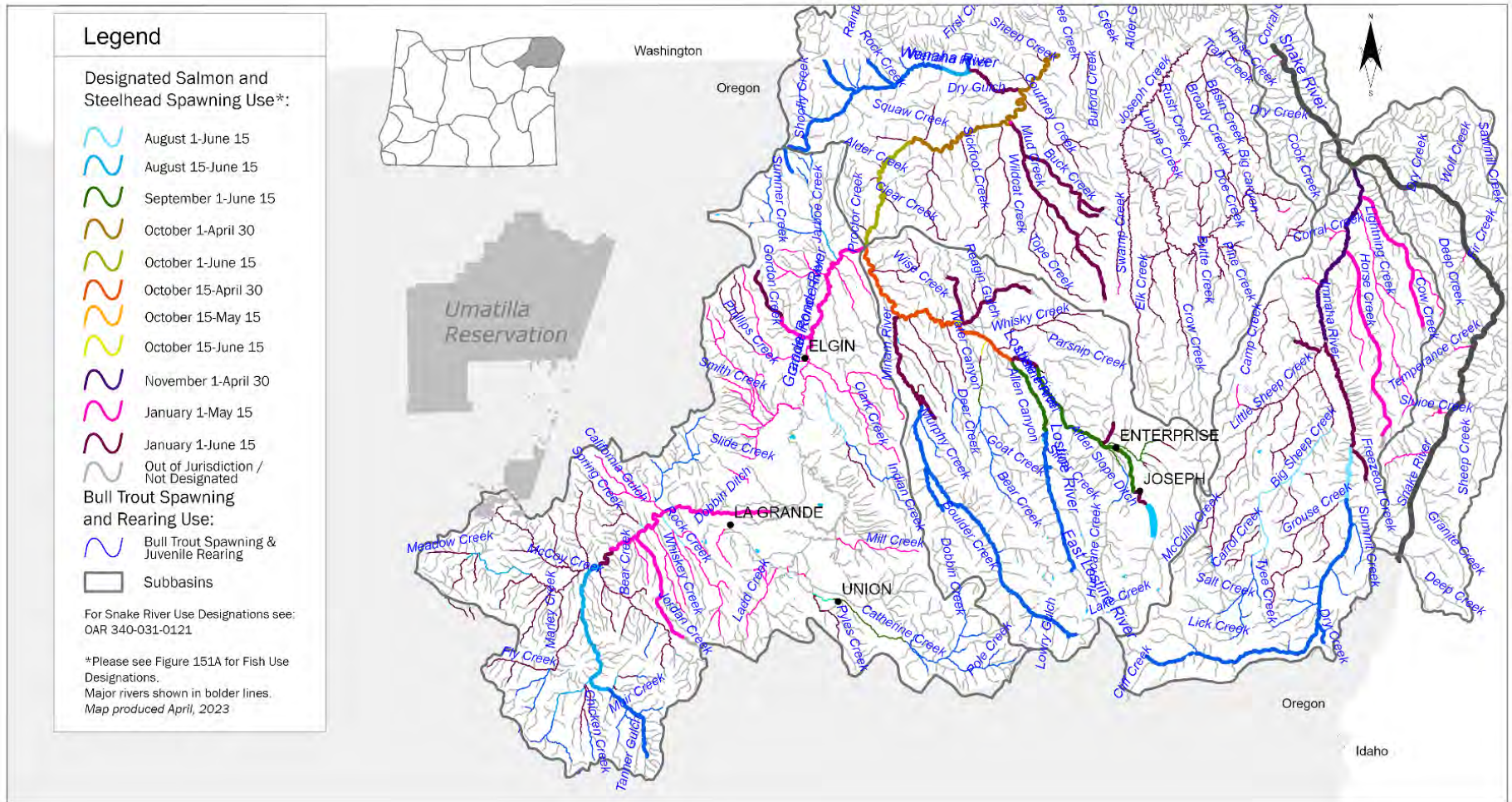



OAR 340-041-0151 – Figure 151C

Year-Round Dissolved Oxygen Aquatic Life Use Designations Grande Ronde Basin, Oregon

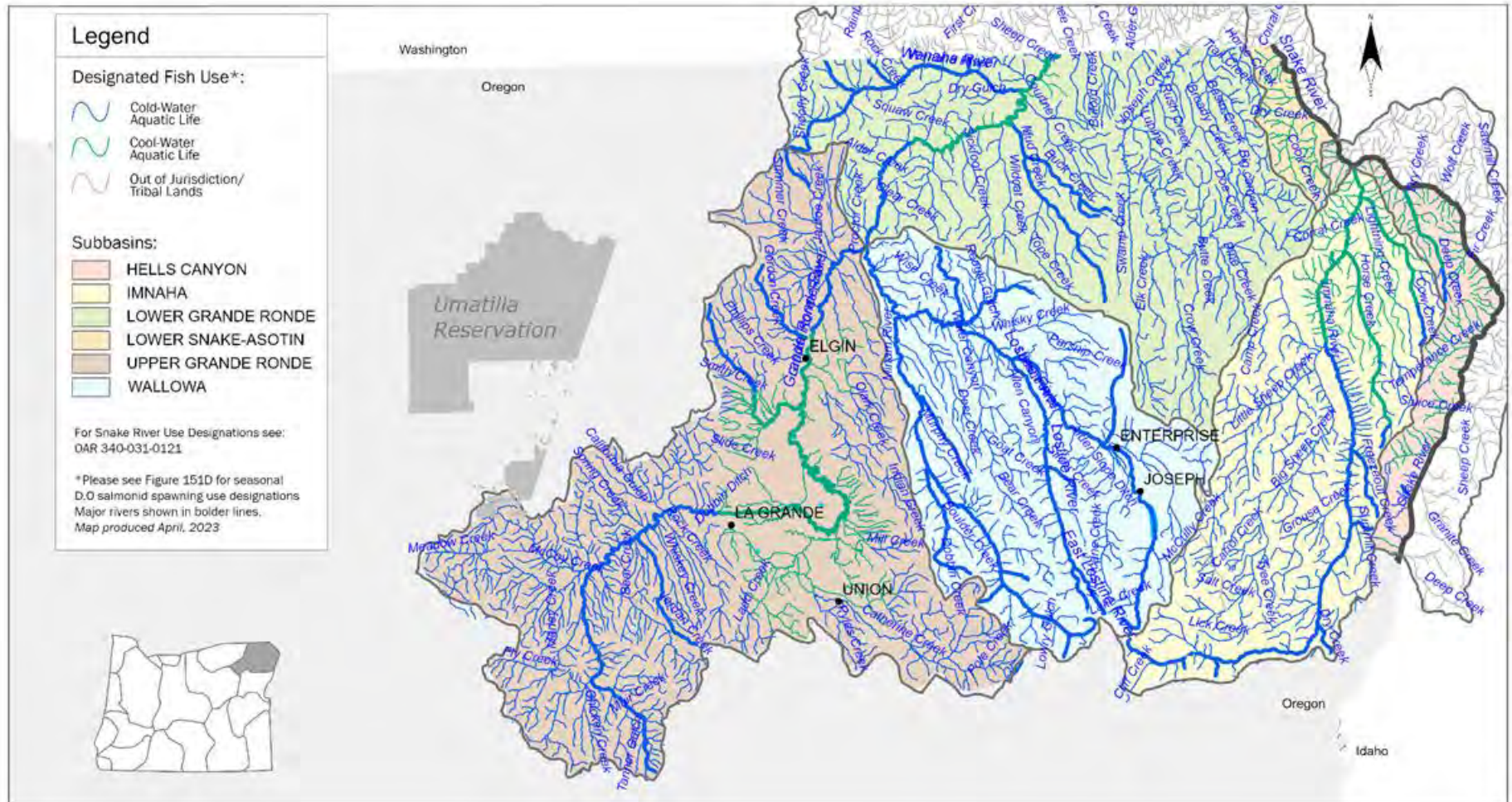



State of Oregon Department of Environmental Quality

OAR 340-041-0160

Tables and Figures

Figure 1: Oregon Basin Index Map

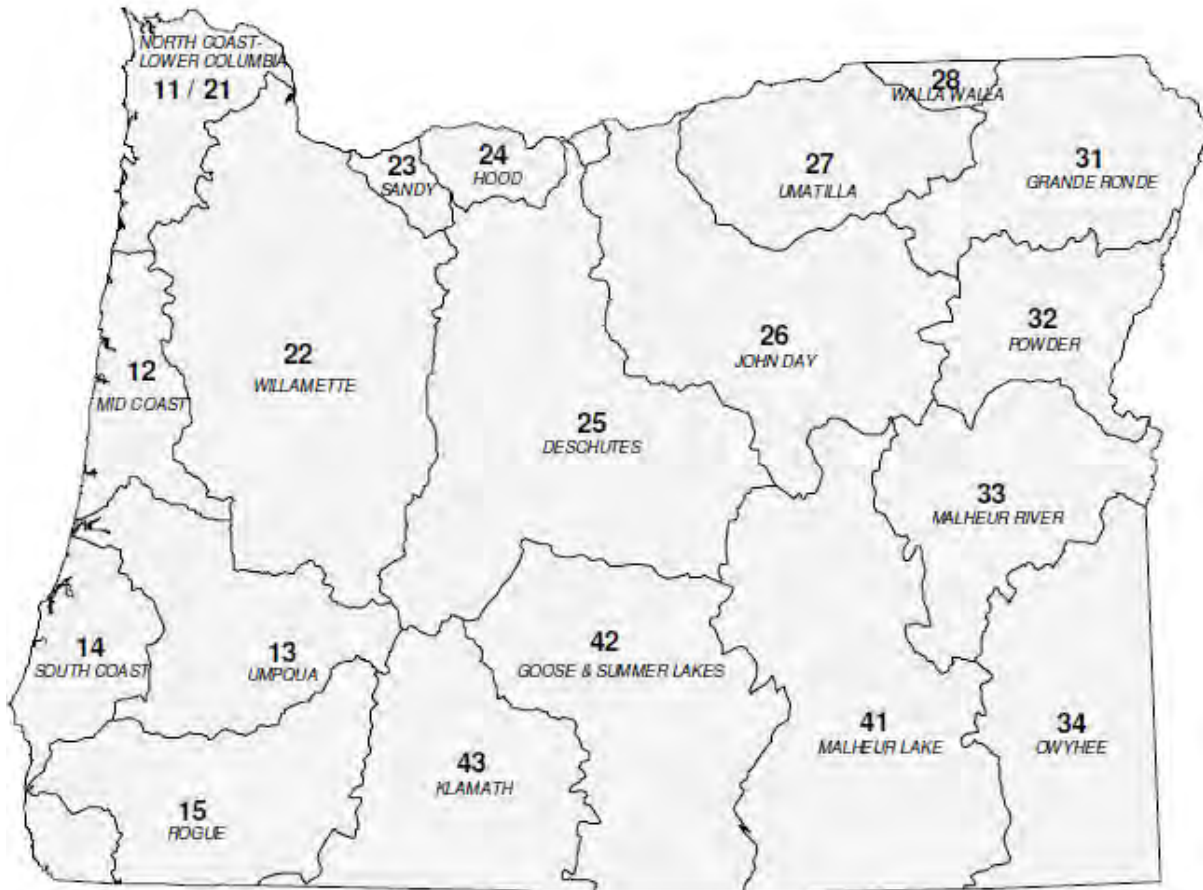

Basin Name	Basin #	OAR #
DESCHUTES	25	340-041-0130
GOOSE & SUMMER LKS	42	340-041-0140
GRANDE RONDE	31	340-041-0151
HOOD	24	340-041-0160
JOHN DAY	26	340-041-0170
KLAMATH	43	340-041-0180
MALHEUR LAKE	41	340-041-0190
MALHEUR RIVER	33	340-041-0201
MD COAST	12	340-041-0220
NORTH COAST-LWR COL	11-21	340-041-0230
OWYHEE	34	340-041-0250
POWDER	32	340-041-0260
ROGUE	15	340-041-0271
SANDY	23	340-041-0286
SOUTH COAST	14	340-041-0300
UMATILLA	27	340-041-0310
UMPQUA	13	340-041-0320
WALLA WALLA	28	340-041-0330
WILLAMETTE	22	340-041-0340



OAR 340-041-0160
Table 160A
Designated Beneficial Uses
Hood Basin

Beneficial Uses	Hood River Basin Streams
Public Domestic Water Supply ¹	X
Private Domestic Water Supply ¹	X
Industrial Water Supply	X
Irrigation	X
Livestock Watering	X
Fish & Aquatic Life ²	X
Wildlife & Hunting	X
Fishing	X
Boating	X
Water Contact Recreation	X
Aesthetic Quality	X
Hydro Power	X
Commercial Navigation & Transportation	
¹ With adequate pretreatment (filtration & disinfection) and natural quality to meet drinking water standards.	
² See also Figures 160A, 160B, 160C, and 160D for fish and aquatic life use designations for this basin.	

NOTE: DEQ proposes to replace Figures 160A and 160B dated November 2003 with the Figures 160A and 160B dated April 2023 shown below. Figures 160C and 160D dated April 2023 are proposed to be added. The 2003 Figures may be viewed at this link: [Oregon Secretary of State Administrative Rules](#).



State of Oregon Department of Environmental Quality

OAR 340-041-0160 – Figure 160A

Year-Round Temperature Fish Use Designations Hood Basin, Oregon

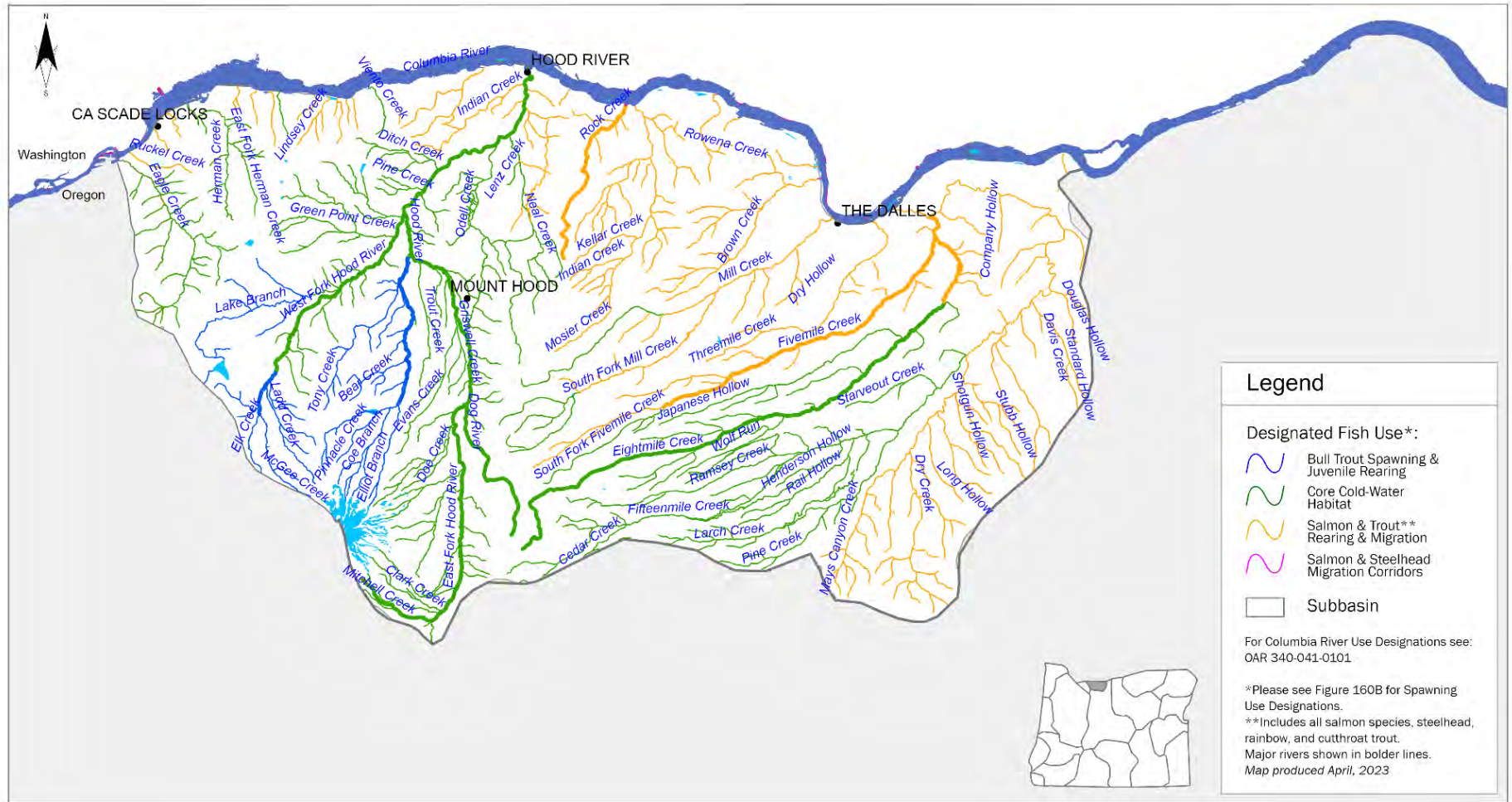



State of Oregon Department of Environmental Quality

OAR 340-041-0160 – Figure 160B

Seasonal Salmon and Steelhead Spawning Use Designations Hood Basin, Oregon

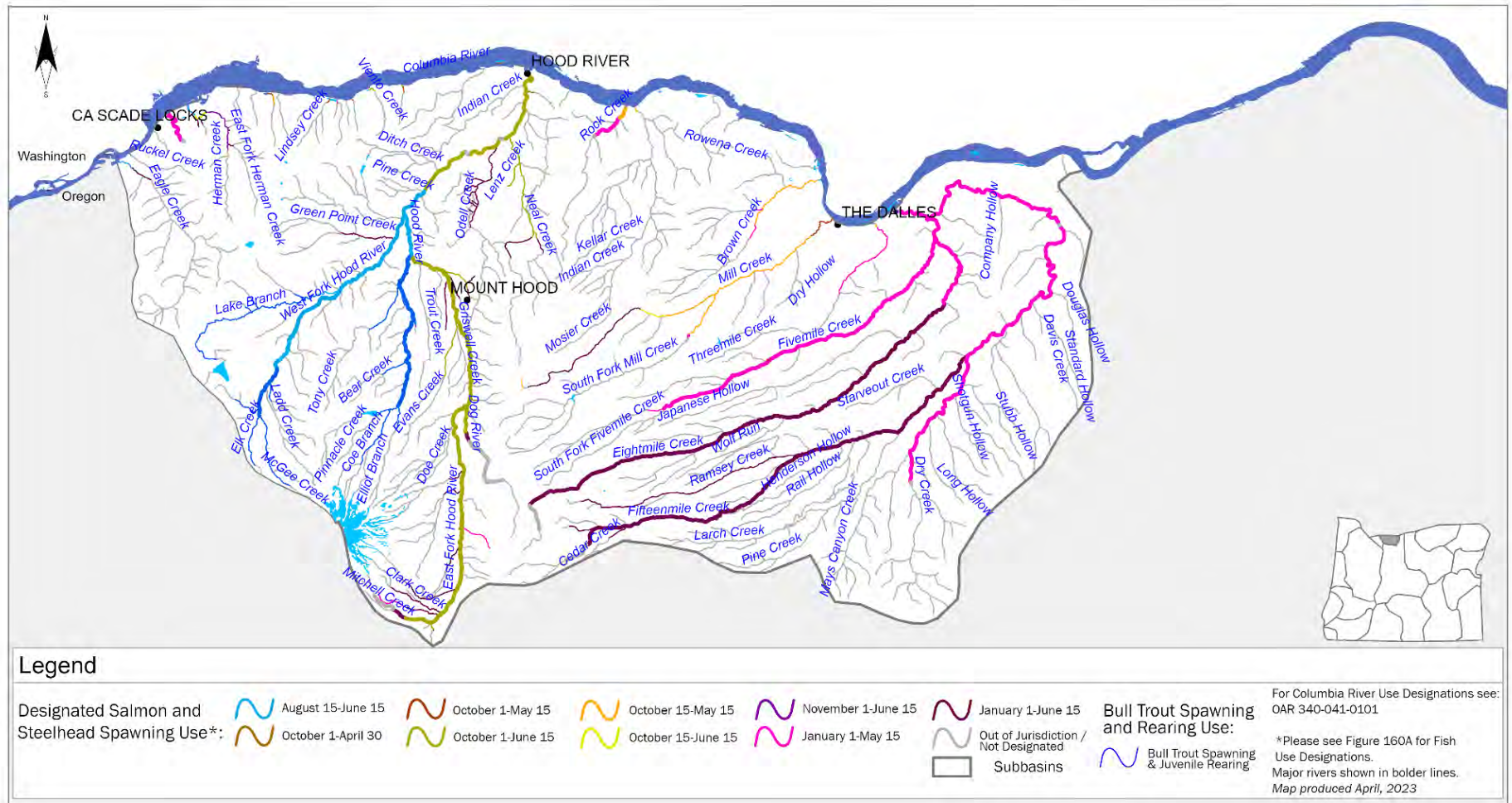



State of Oregon Department of Environmental Quality

OAR 340-041-0160 – Figure 160C

Year-Round Dissolved Oxygen Aquatic Life Use Designations Hood Basin, Oregon

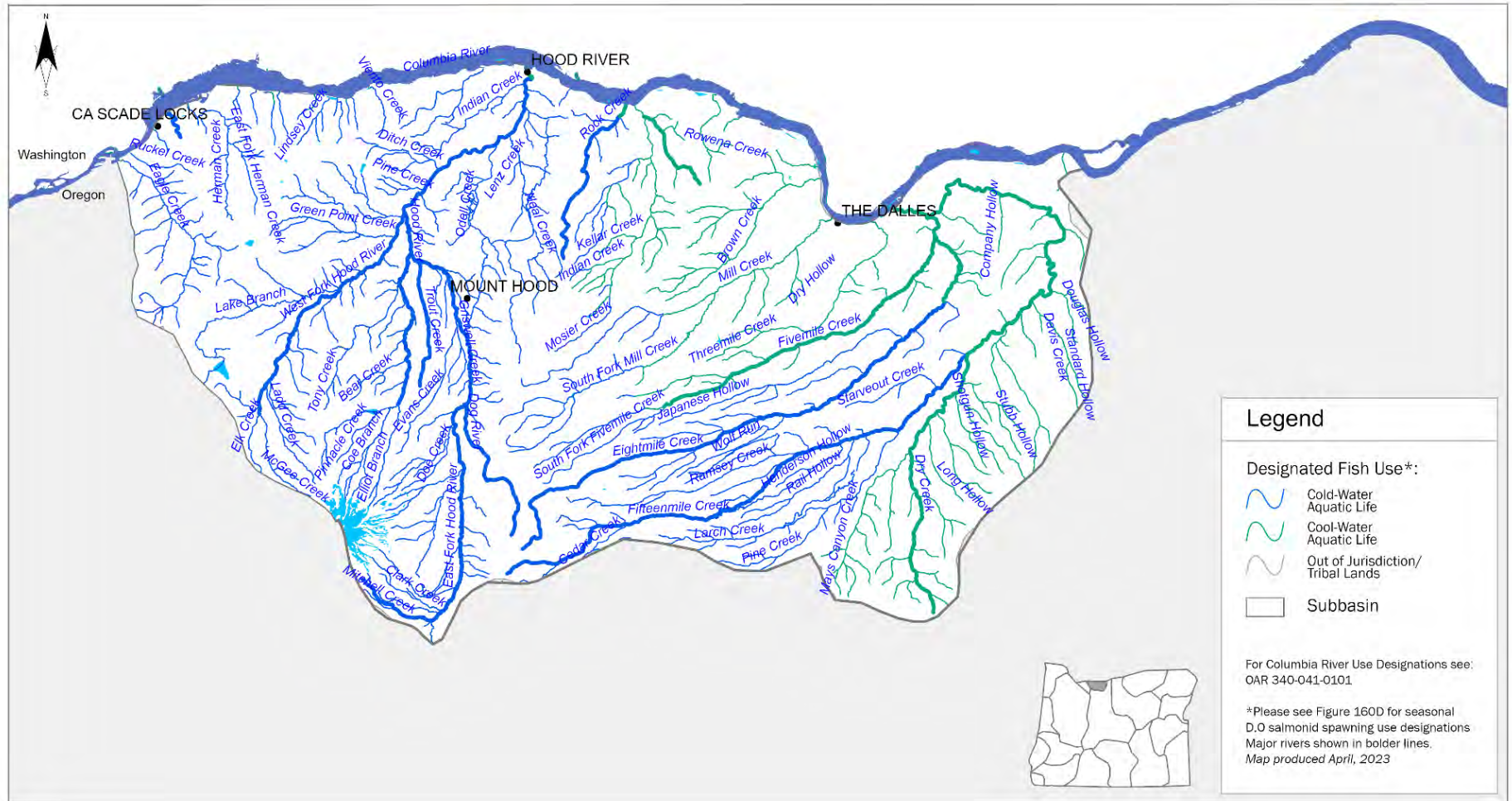



State of Oregon Department of Environmental Quality

OAR 340-041-0160 – Figure 160D

Seasonal Dissolved Oxygen Salmonid Spawning Use Designations Hood Basin, Oregon

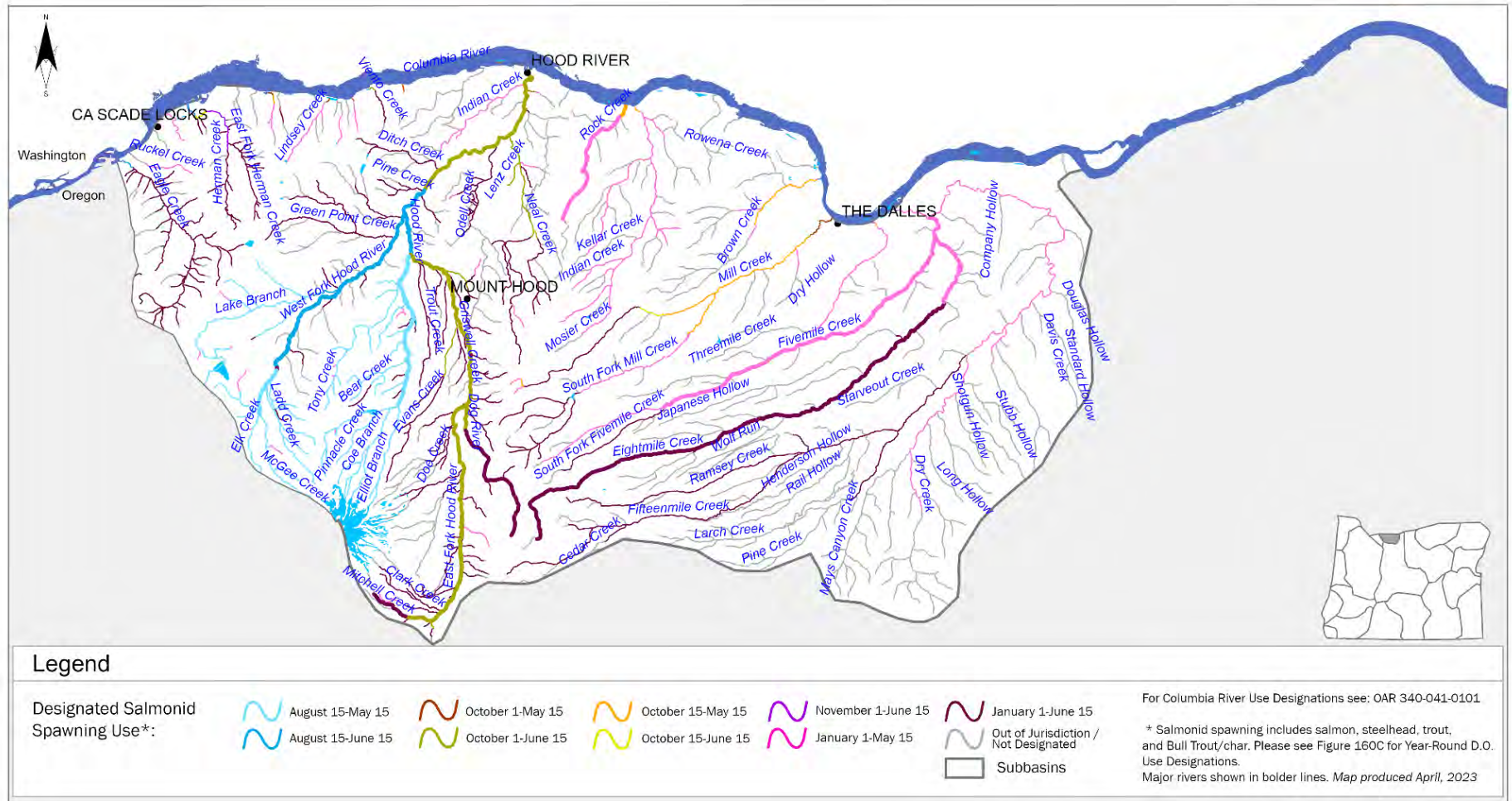



State of Oregon Department of Environmental Quality

OAR 340-041-0170

Tables and Figures



OAR 340-041-0170

Table 170A

**Designated Beneficial Use
John Day Basin**

Beneficial Uses	John Day River & All Tributaries
Public Domestic Water Supply ¹	X
Private Domestic Water Supply ¹	X
Industrial Water Supply	X
Irrigation	X
Livestock Watering	X
Fish & Aquatic Life ²	X
Wildlife & Hunting	X
Fishing	X
Boating	X
Water Contact Recreation	X
Aesthetic Quality	X
Hydro Power	
Commercial Navigation & Transportation	
¹ With adequate pretreatment (filtration & disinfection) and natural quality to meet drinking water standards.	
² See also Figures 170A, and 170B , 170C and 170D for fish and aquatic life use designations for this basin.	

Table produced ~~November, 2003~~ April 2023

NOTE: DEQ proposes to replace Figures 170A and 170B dated November 2003 with the Figures 170A and 170B dated April 2023 shown below. Figures 170C and 170D dated April 2023 are proposed to be added. The 2003 Figures may be viewed at this link: [Oregon Secretary of State Administrative Rules](#).

Figure 1: Oregon Basin Index Map

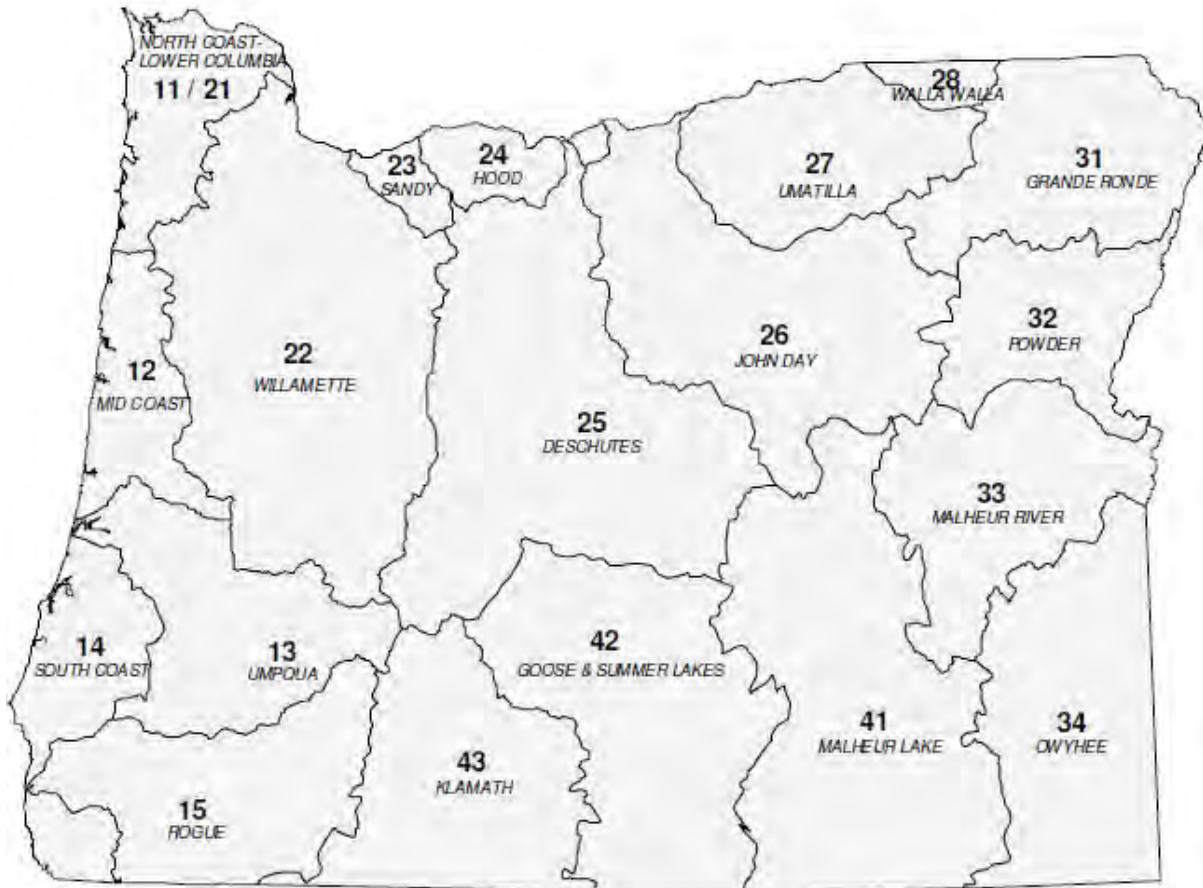

Basin Name	Basin #	OAR #
DESCHUTES	25	340-041-0130
GOOSE & SUMMER LKS	42	340-041-0140
GRANDE RONDE	31	340-041-0151
HOOD	24	340-041-0160
JOHN DAY	26	340-041-0170
KLAMATH	43	340-041-0180
MALHEUR LAKE	41	340-041-0190
MALHEUR RIVER	33	340-041-0201
MD COAST	12	340-041-0220
NORTH COAST-LWR COL	11-21	340-041-0230
OWYHEE	34	340-041-0250
POWDER	32	340-041-0260
ROGUE	15	340-041-0271
SANDY	23	340-041-0286
SOUTH COAST	14	340-041-0300
UMATILLA	27	340-041-0310
UMPQUA	13	340-041-0320
WALLA WALLA	28	340-041-0330
WILLAMETTE	22	340-041-0340



State of Oregon Department of Environmental Quality

OAR 340-041-0170 – Figure 170A

Year-Round Temperature Fish Use Designations John Day Basin, Oregon

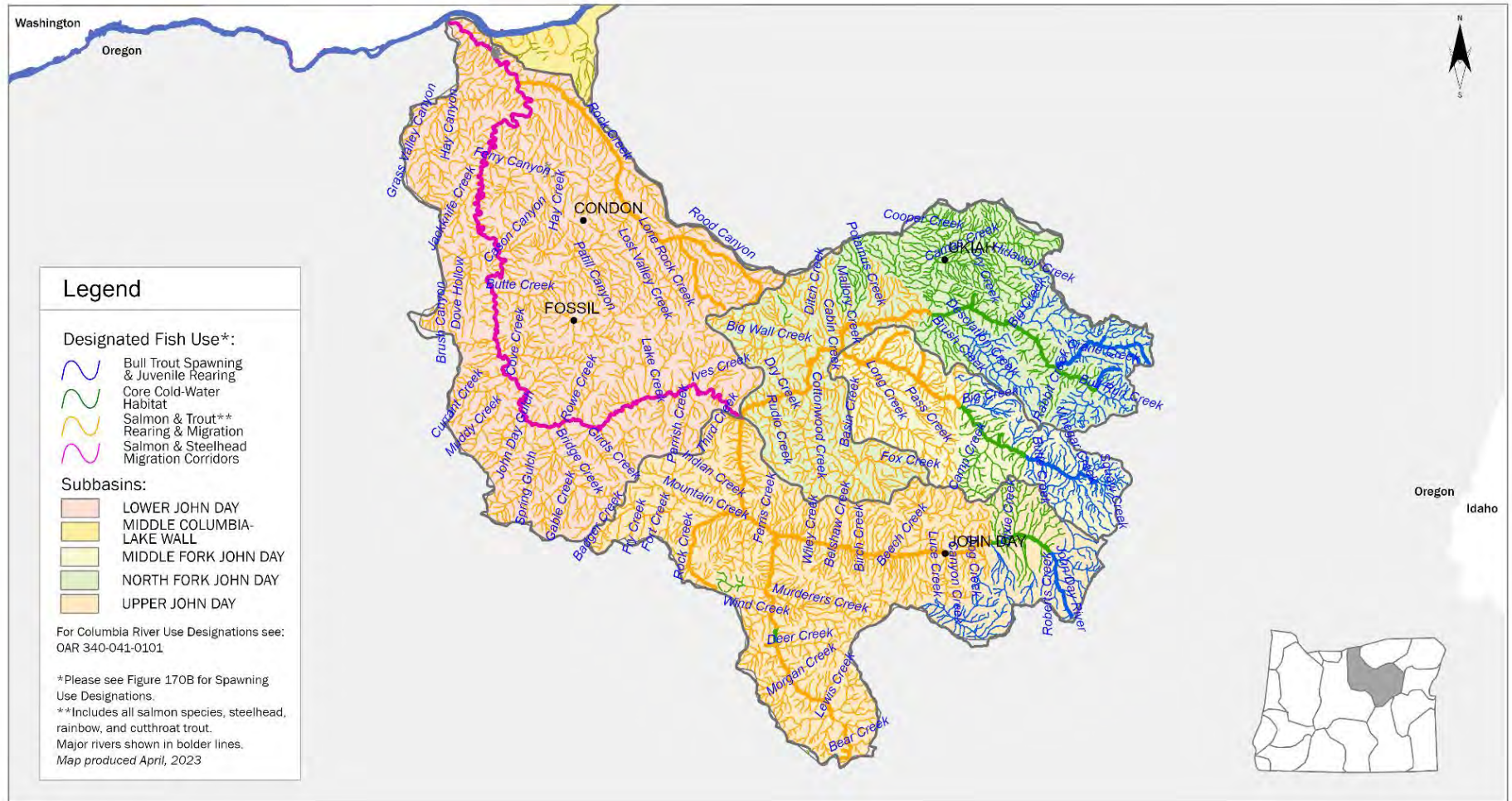



State of Oregon Department of Environmental Quality

OAR 340-041-0170 – Figure 170B

Seasonal Salmon and Steelhead Spawning Use Designations John Day Basin, Oregon

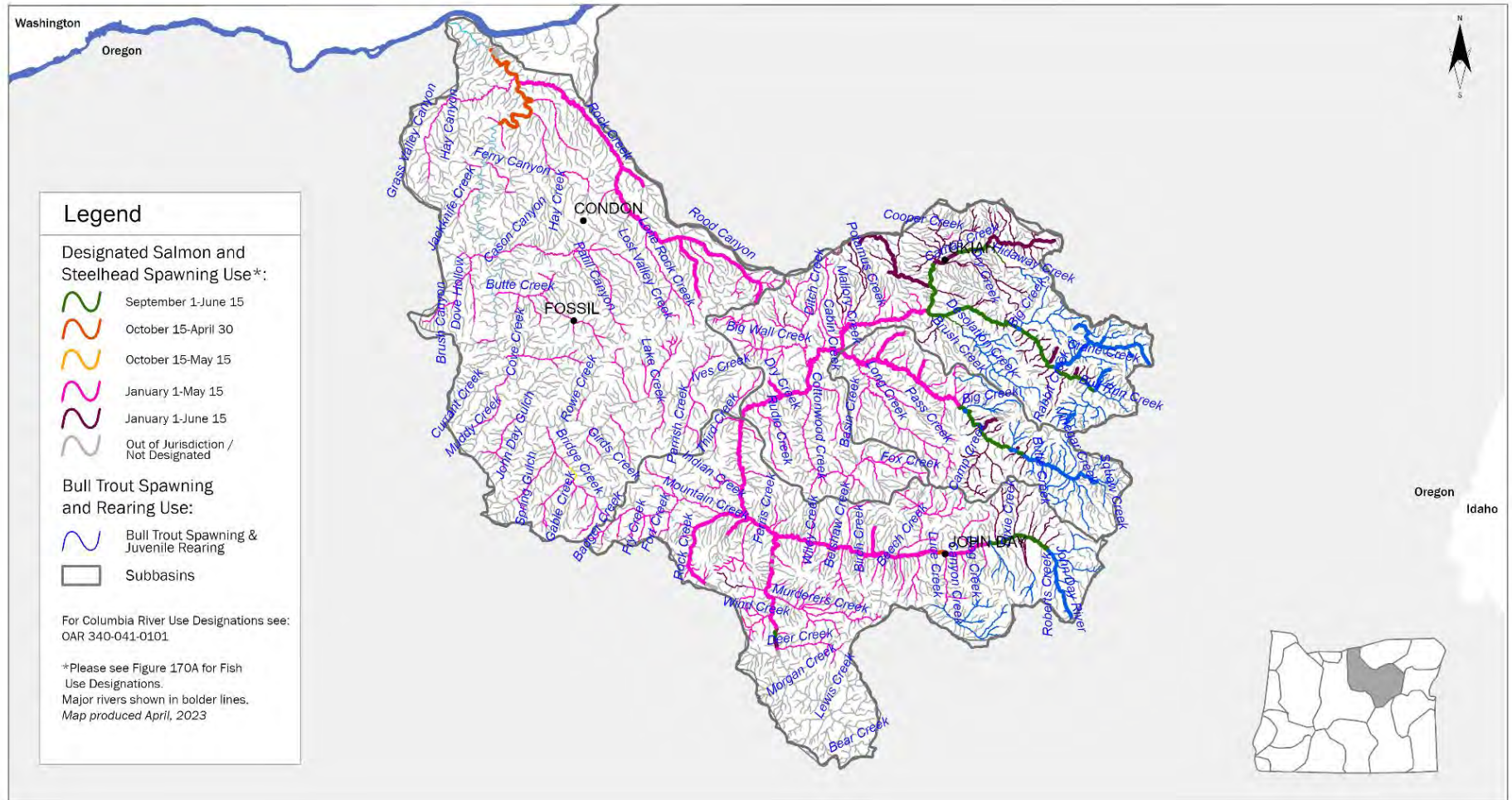



State of Oregon Department of Environmental Quality

OAR 340-041-0170 – Figure 170C

Year-Round Dissolved Oxygen Aquatic Life Use Designations John Day Basin, Oregon

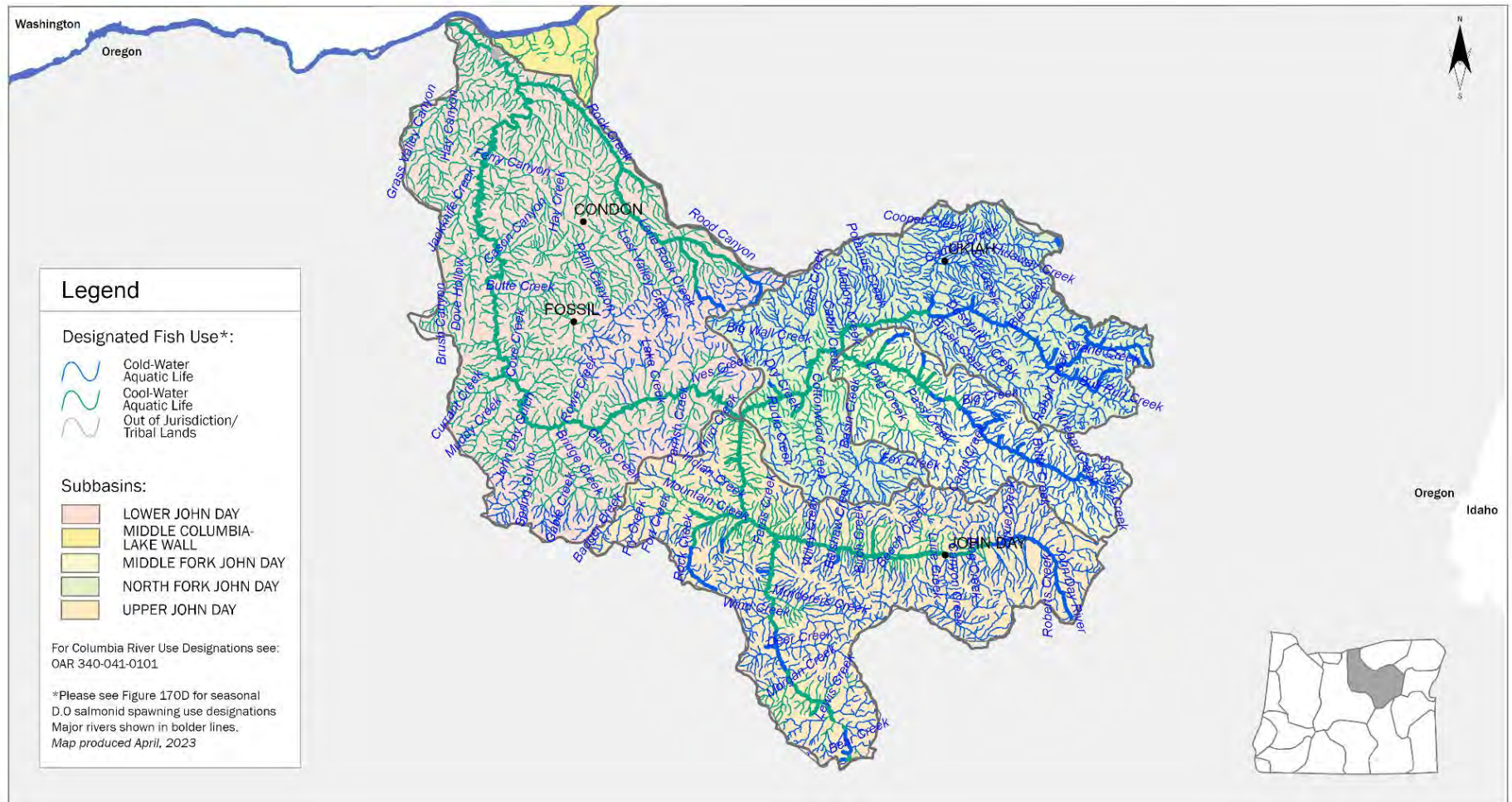



State of Oregon Department of Environmental Quality

OAR 340-041-0170 – Figure 170D

Seasonal Dissolved Oxygen Salmonid Spawning Use Designations John Day Basin, Oregon

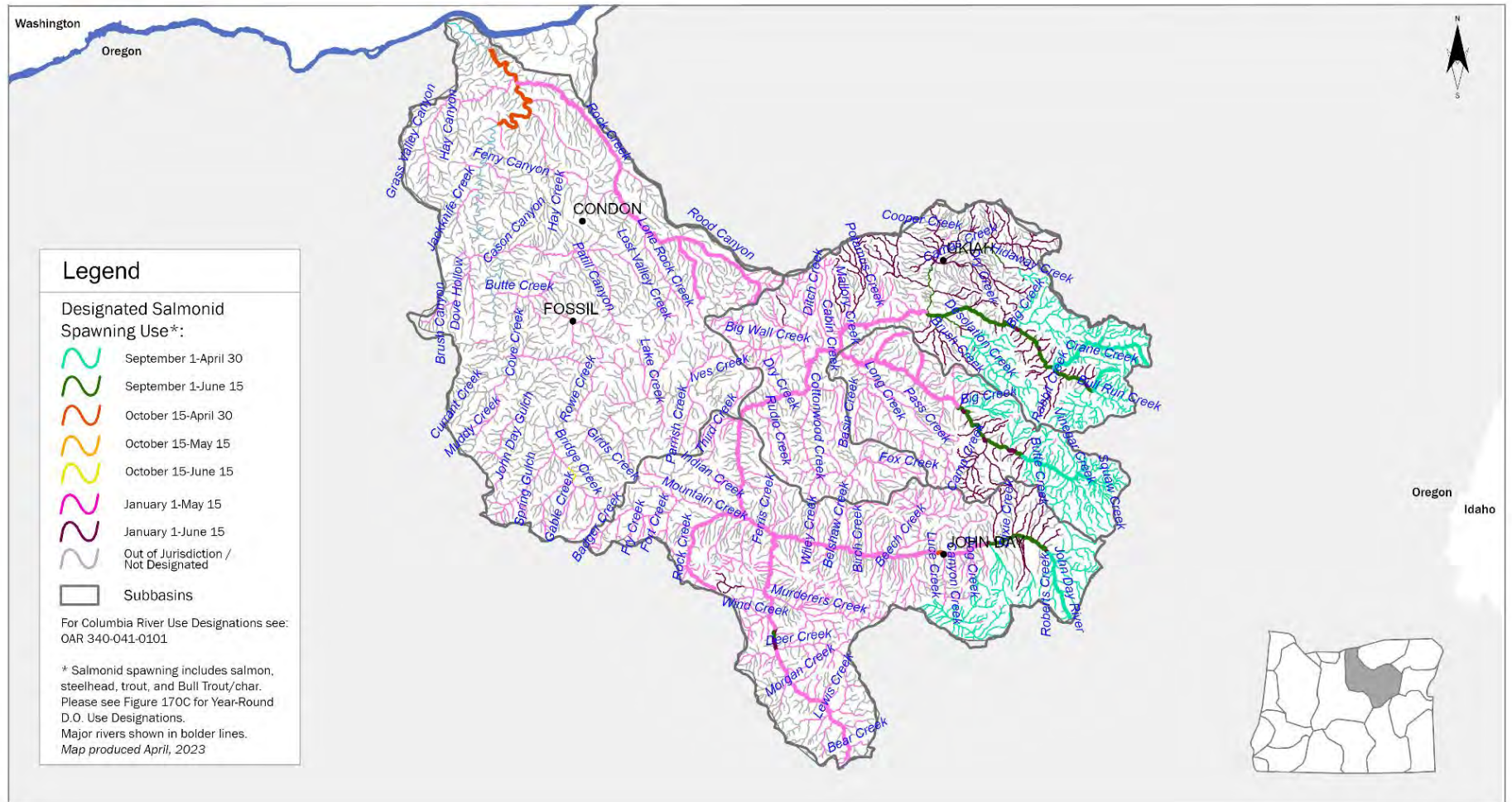



State of Oregon Department of Environmental Quality

OAR 340-041-0180

Tables and Figures

Figure 1: Oregon Basin Index Map

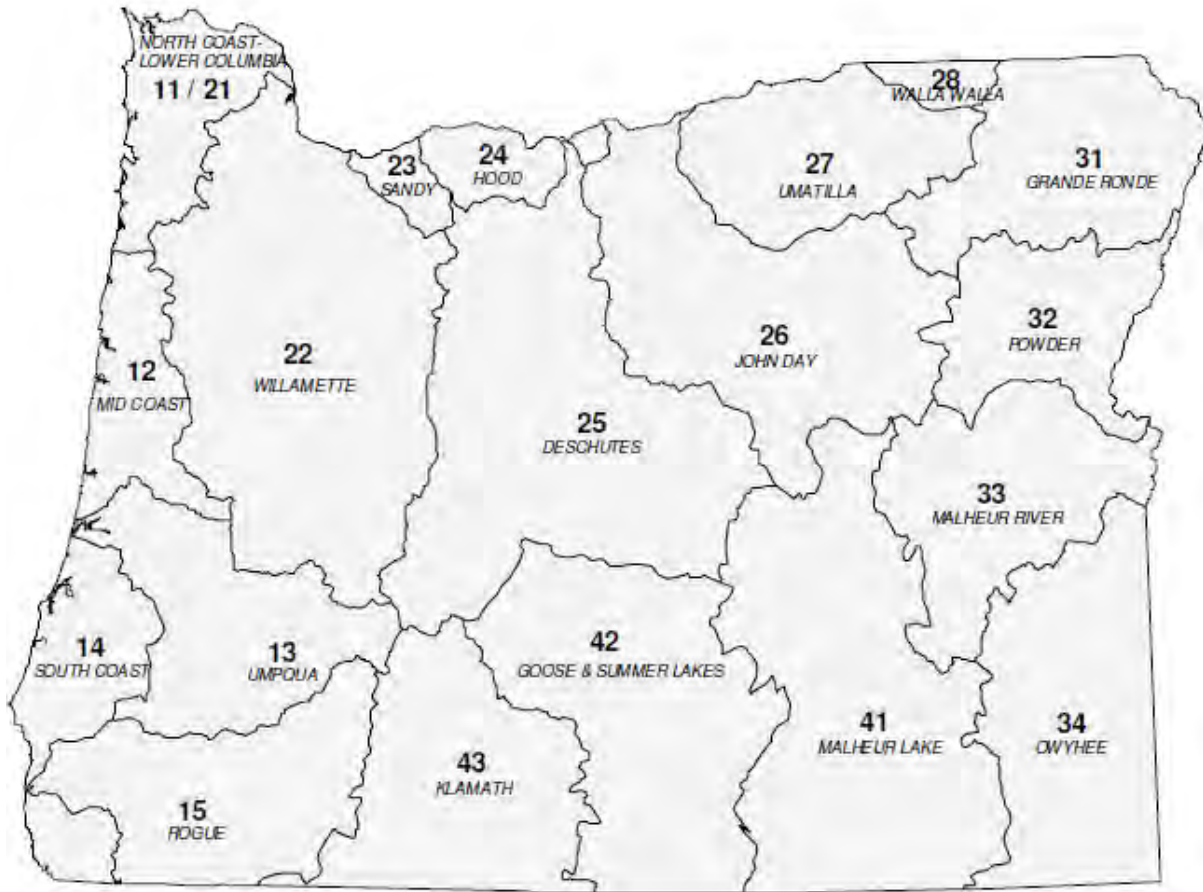

Basin Name	Basin #	OAR #
DESCHUTES	25	340-041-0130
GOOSE & SUMMER LKS	42	340-041-0140
GRANDE RONDE	31	340-041-0151
HOOD	24	340-041-0160
JOHN DAY	26	340-041-0170
KLAMATH	43	340-041-0180
MALHEUR LAKE	41	340-041-0190
MALHEUR RIVER	33	340-041-0201
MD COAST	12	340-041-0220
NORTH COAST-LWR COL	11-21	340-041-0230
OWYHEE	34	340-041-0250
POWDER	32	340-041-0260
ROGUE	15	340-041-0271
SANDY	23	340-041-0286
SOUTH COAST	14	340-041-0300
UMATILLA	27	340-041-0310
UMPQUA	13	340-041-0320
WALLA WALLA	28	340-041-0330
WILLAMETTE	22	340-041-0340



OAR 340-041-0180
Table 180A
Designated Beneficial Uses
Klamath Basin

Beneficial Uses	Klamath River from Klamath Lake to Keno Dam (RM 255 to 232.5)	Lost River (Rm 5 to 65) & Lost River Diversion Channel	All Other Basin Waters
Public Domestic Water Supply ¹	X	X	X
Private Domestic Water Supply ¹	X	X	X
Industrial Water Supply	X	X	X
Irrigation	X	X	X
Livestock Watering	X	X	X
Fish & Aquatic Life ²	X	X	X
Wildlife & Hunting	X	X	X
Fishing	X	X	X
Boating	X	X	X
Water Contact Recreation	X	X	X
Aesthetic Quality	X	X	X
Hydro Power	X		
Commercial Navigation & Transportation	X		
¹ With adequate pretreatment (filtration & disinfection) and natural quality to meet drinking water standards.			
² See also Figures 180A, 180B, 180C and 180D for fish and aquatic life use designations for this basin.			

NOTE: DEQ proposes to replace Figure 180A dated November 2003 with the Figure 180A dated April 2023 shown below. Figures 180B, 180C and 180D dated April 2023 are proposed to be added. The 2003 Figures may be viewed at this link: [Oregon Secretary of State Administrative Rules](#).



State of Oregon Department of Environmental Quality

OAR 340-041-0180 – Figure 180A

Year-Round Temperature Fish Use Designations Klamath Basin, Oregon

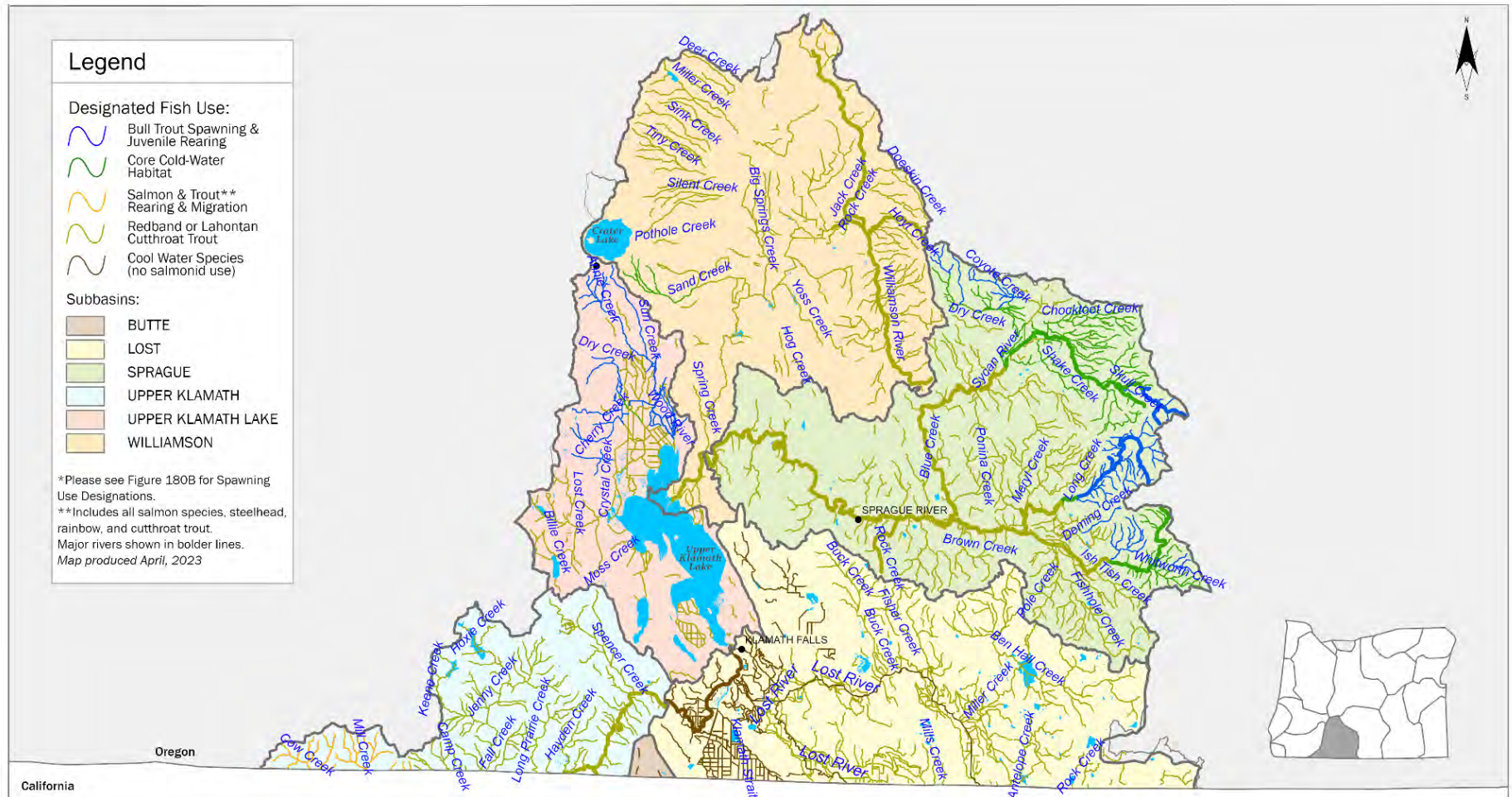



State of Oregon Department of Environmental Quality

OAR 340-041-0180 – Figure 180B

Seasonal Salmon and Steelhead Spawning Use Designations Klamath Basin, Oregon

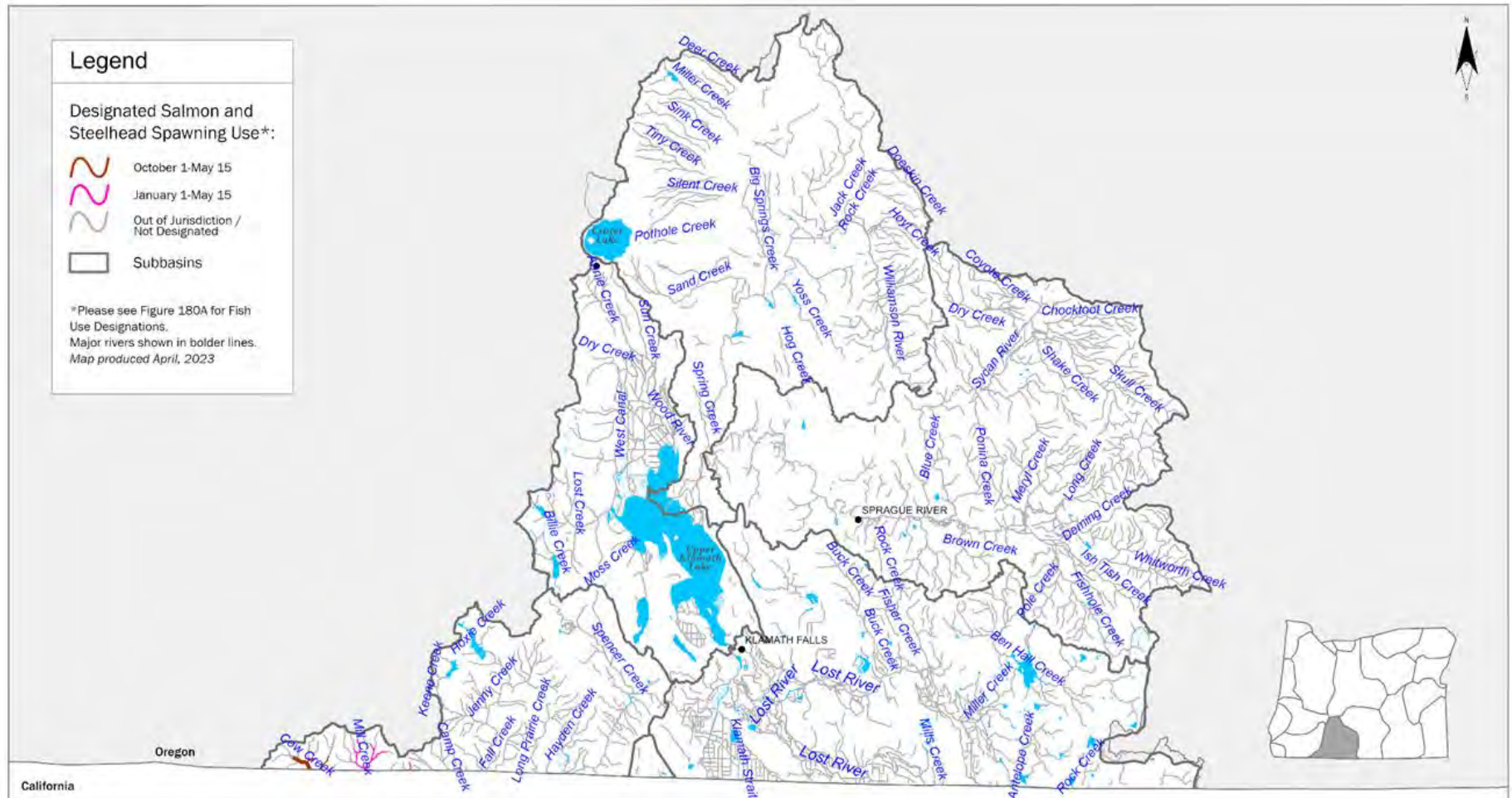



State of Oregon Department of Environmental Quality

OAR 340-041-0190

Tables and Figures

Figure 1: Oregon Basin Index Map

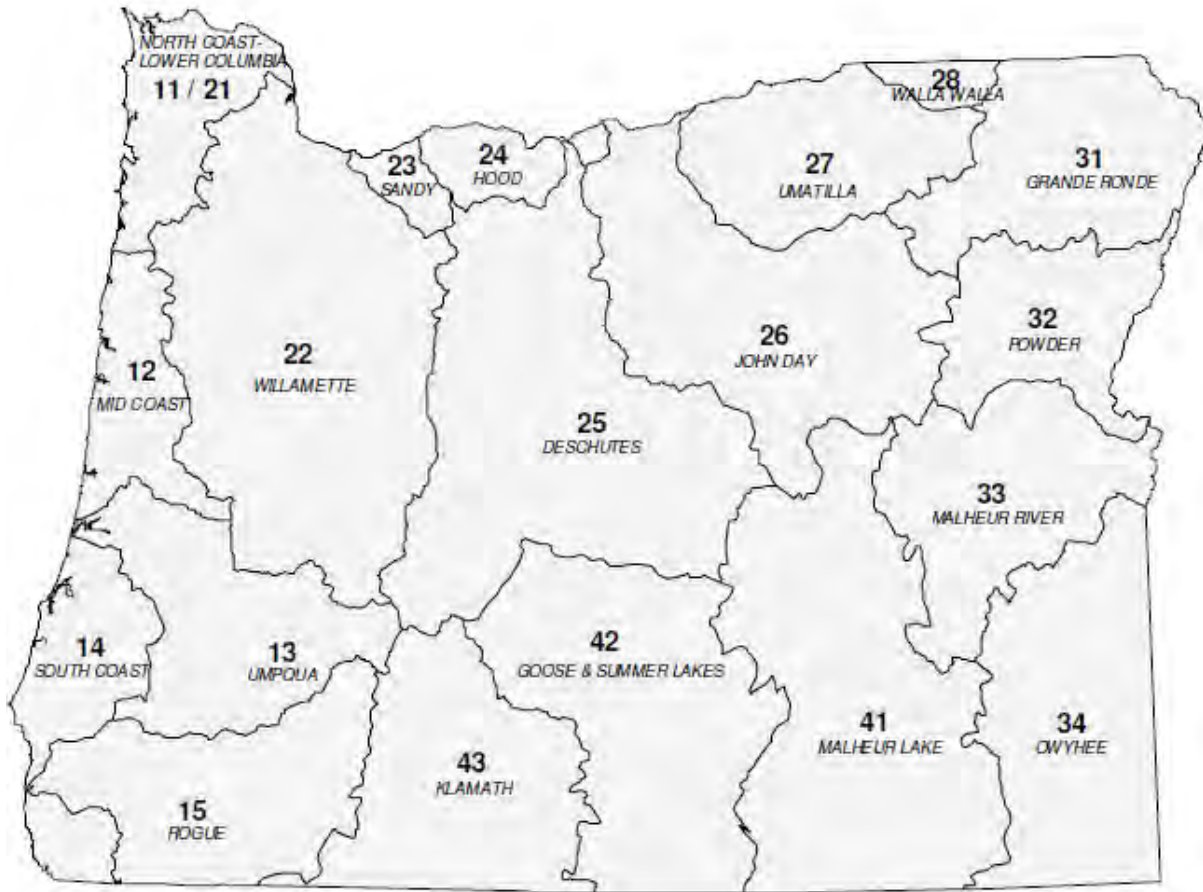

Basin Name	Basin #	OAR #
DESCHUTES	25	340-041-0130
GOOSE & SUMMER LKS	42	340-041-0140
GRANDE RONDE	31	340-041-0151
HOOD	24	340-041-0160
JOHN DAY	26	340-041-0170
KLAMATH	43	340-041-0180
MALHEUR LAKE	41	340-041-0190
MALHEUR RIVER	33	340-041-0201
MD COAST	12	340-041-0220
NORTH COAST-LWR COL	11-21	340-041-0230
OWYHEE	34	340-041-0250
POWDER	32	340-041-0260
ROGUE	15	340-041-0271
SANDY	23	340-041-0286
SOUTH COAST	14	340-041-0300
UMATILLA	27	340-041-0310
UMPQUA	13	340-041-0320
WALLA WALLA	28	340-041-0330
WILLAMETTE	22	340-041-0340



OAR 340-041-0190
Table 190A
Designated Beneficial Uses
Malheur Lake Basin

Beneficial Uses	Natural Lakes	All Rivers & Tributaries
Public Domestic Water Supply ¹		X
Private Domestic Water Supply ¹		X
Industrial Water Supply		X
Irrigation	X	X
Livestock Watering	X	X
Fish & Aquatic Life ²	X	X
Wildlife & Hunting	X	X
Fishing	X	X
Boating	X	X
Water Contact Recreation	X	X
Aesthetic Quality	X	X
Hydro Power		
Commercial Navigation & Transportation		

¹ With adequate pretreatment (filtration & disinfection) and natural quality to meet drinking water standards.

² See also ~~Table 190B~~, and Figures 190A, 190B, and 190C for fish and aquatic life use designations for this basin.

NOTE: DEQ proposes to remove Table 190B. Figures 190A, 190B, 190C dated April 2023 are proposed to be added.



~~OAR 340-041-0190 - Table 190B~~

~~Beneficial Use Designations – Fish Uses Malheur Lake Basin, Oregon~~

Geographic Extent of Use	Redband and Hybrid Trout (20°C)	Lahontan Trout* (20°C)	Borax Lake Chub	Cool Water Species (no salmonid use)
Alvord Lake Subbasin				
Waters associated with Borax Lake and Lower Borax Lake, including lake outflows, Harney County, Oregon.			✗	
Willow Creek from headwaters to the Willow Creek Well.		✗		
Little Whitehorse Creek from headwaters to confluence with Whitehorse Creek		✗		
Whitehorse Creek from headwaters to confluence with East Channel; including upper tributaries Little Whitehorse Creek, Cottonwood Creek and Doolittle Creek		✗		
Antelope Creek from headwaters to confluence with unnamed tributary, approximately 4 RM upstream of confluence with Little Antelope Creek		✗		
Denio Creek from headwaters to mouth		✗		



~~OAR 340-041-0190 - Table 190B~~

~~Beneficial Use Designations – Fish Uses Malheur Lake Basin, Oregon~~

Geographic Extent of Use	Redband and Hybrid Trout (20°C)	Lahontan Trout* (20°C)	Borax Lake Chub	Cool Water Species (no salmonid use)
Alvord Lake Subbasin				
Van Horn Creek from headwaters to mouth		✗		
Group of streams NE of Alvord Desert: Pike Creek, Little Alvord Creek, Big Alvord Creek, Cottonwood, Willow Creek, Mesquite Creek, Buena Vista Creek, and Little McCoy Creek		✗		
Mann Creek from headwaters to mouth, House Creek from headwaters to mouth	✗			
Little Trout Creek and Big Trout Creek from headwaters to confluences with Trout Creek	✗			
Segment of Trout Creek from confluence with Big Trout Creek to confluence with Stoney Creek	✗			
Pueblo Slough, from Tum-Tum Lake to Van Horn Creek				✗ (Alvord Chub)



~~OAR 340-041-0190 - Table 190B~~
Beneficial Use Designations – Fish Uses Malheur Lake Basin, Oregon

Geographic Extent of Use	Redband and Hybrid Trout (20°C)	Lahontan Trout* (20°C)	Borax Lake Chub	Cool Water Species (no salmonid use)
Alvord Lake Subbasin				
Segment of Trout Creek from confluence with Stoney Creek to approximately 12 RM upstream of Alvord Lake; Segment of South Fork Trout Creek from confluence with Trout Creek upstream approximately 2 RM; Alvord Lake				X (Alvord Chub)
All other Alvord Lake subbasin waters				X (no fish use)
Upper Quinn Subbasin				
Indian Creek from approximately 1.3 RM below headwaters to approximately .25 RM below confluence with Spring Creek (approximately 5.1 RM total)	X			
Sage Creek from headwaters to mouth		X		



~~OAR 340-041-0190 - Table 190B~~

~~Beneficial Use Designations – Fish Uses Malheur Lake Basin, Oregon~~

Geographic Extent of Use	Redband and Hybrid Trout (20°C)	Lahontan Trout* (20°C)	Borax Lake Chub	Cool Water Species (no salmonid use)
Upper Quinn Subbasin				
Line Canyon Creek from headwaters to mouth		×		
All other Upper Quinn subbasin waters				×
All Other				
All other Malheur Lake Basin Waters (includes the Silver, Silvies, Harney-Malheur, Donner and Blitzen, Guano, and Thousand-Virgin subbasins)	×			

~~*Spawning in these reaches occurs April 1-July 15.~~



State of Oregon Department of Environmental Quality

OAR 340-041-0190 – Figure 190A

Year-Round Temperature Fish Use Designations Malheur Lake Basin, Oregon

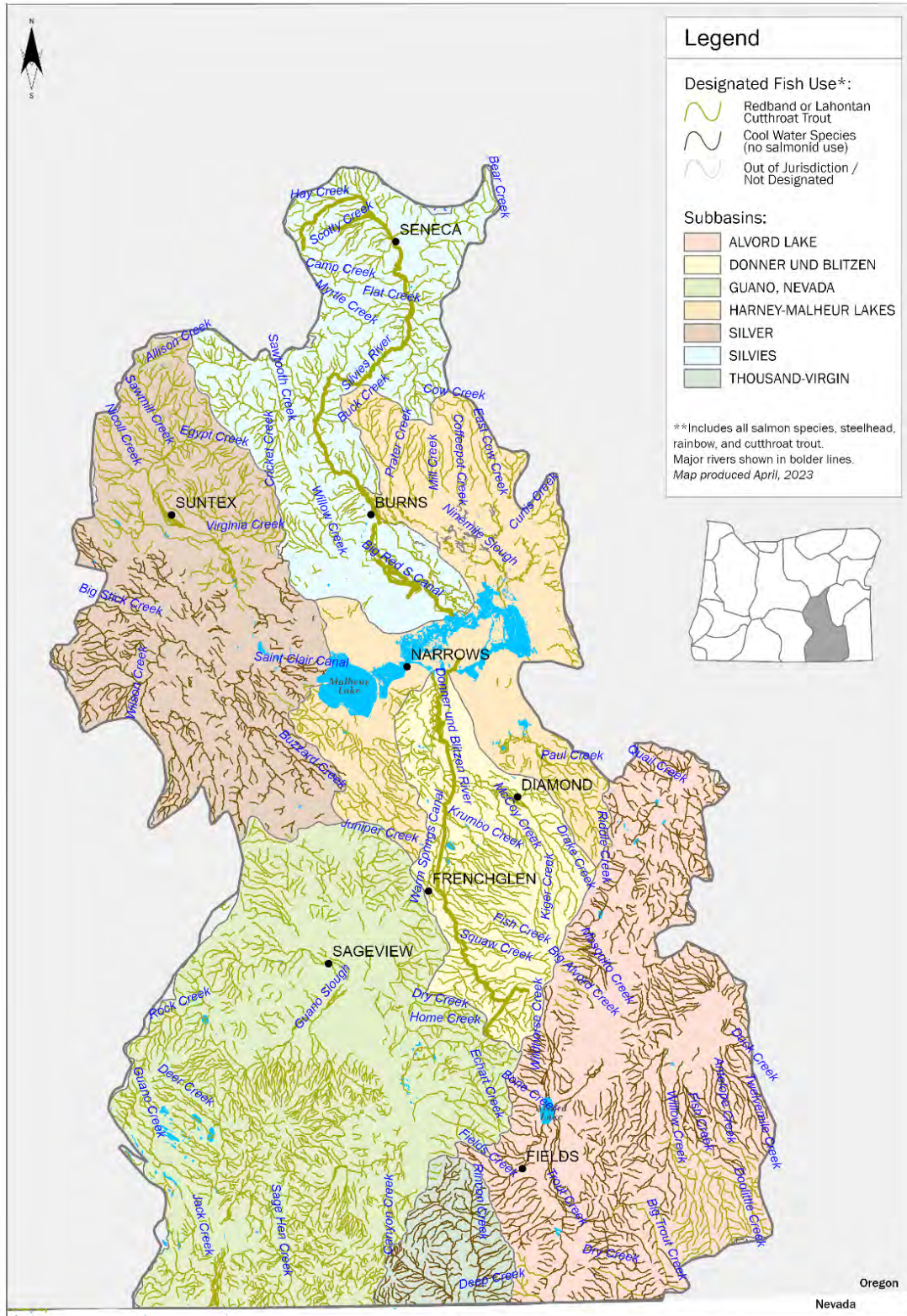



State of Oregon Department of Environmental Quality

OAR 340-041-0190 – Figure 190B

Year-Round Dissolved Oxygen Aquatic Life Use Designations Malheur Lake Basin, Oregon

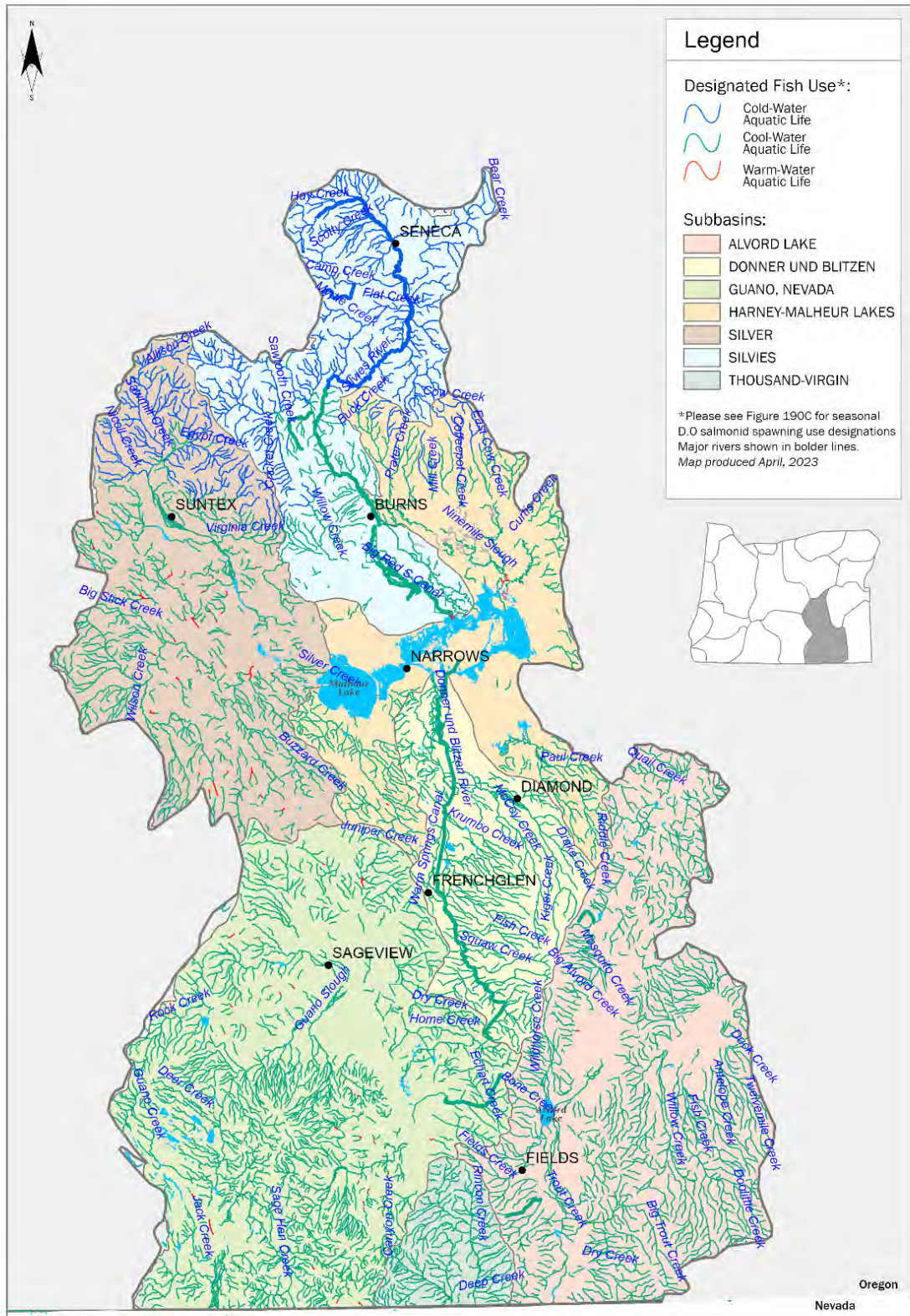



OAR 340-041-0190 – Figure 190C

Seasonal Dissolved Oxygen Salmonid Spawning Use Designations Malheur Lake Basin, Oregon

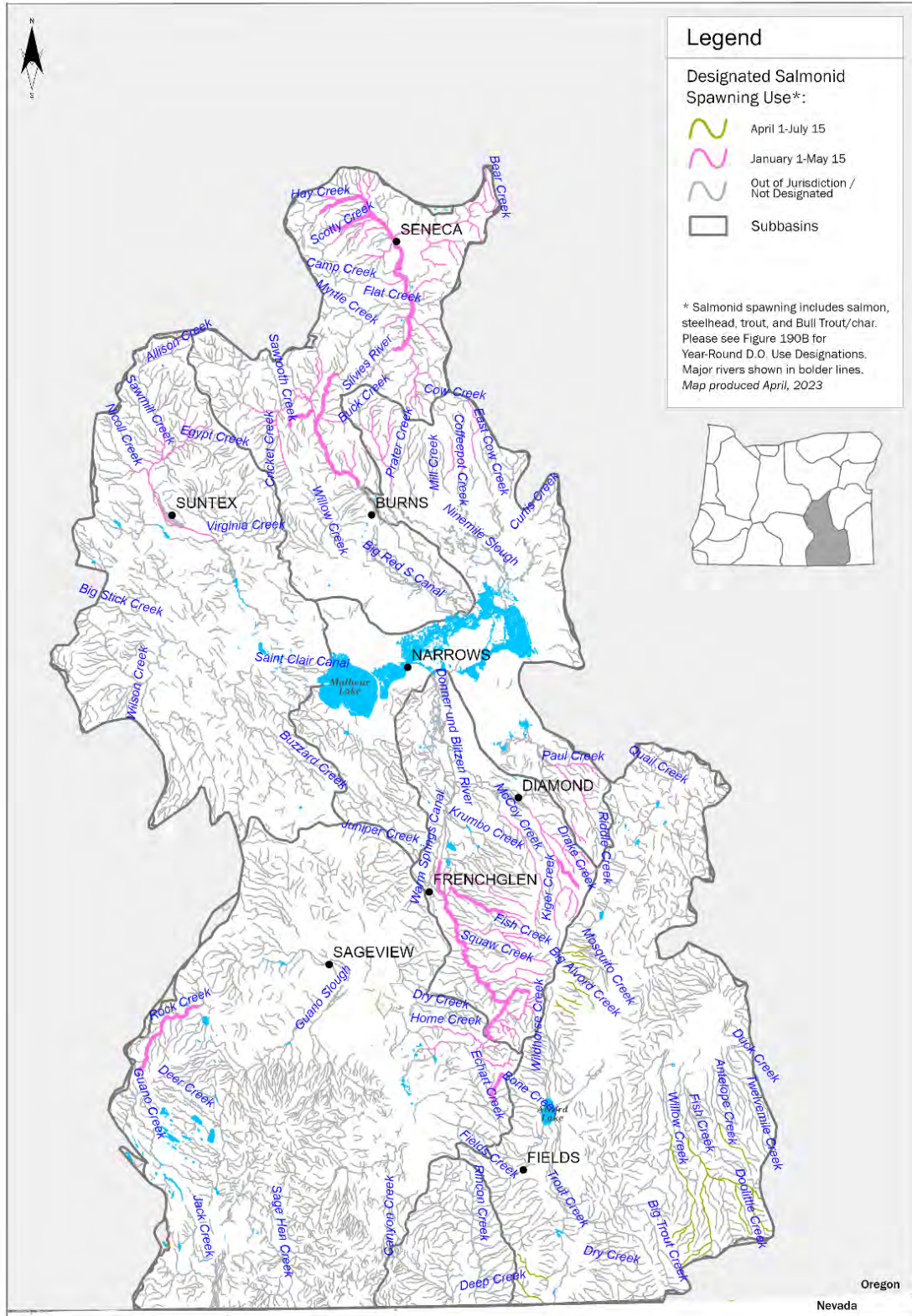



State of Oregon Department of Environmental Quality

OAR 340-041-0201

Tables and Figures

Figure 1: Oregon Basin Index Map

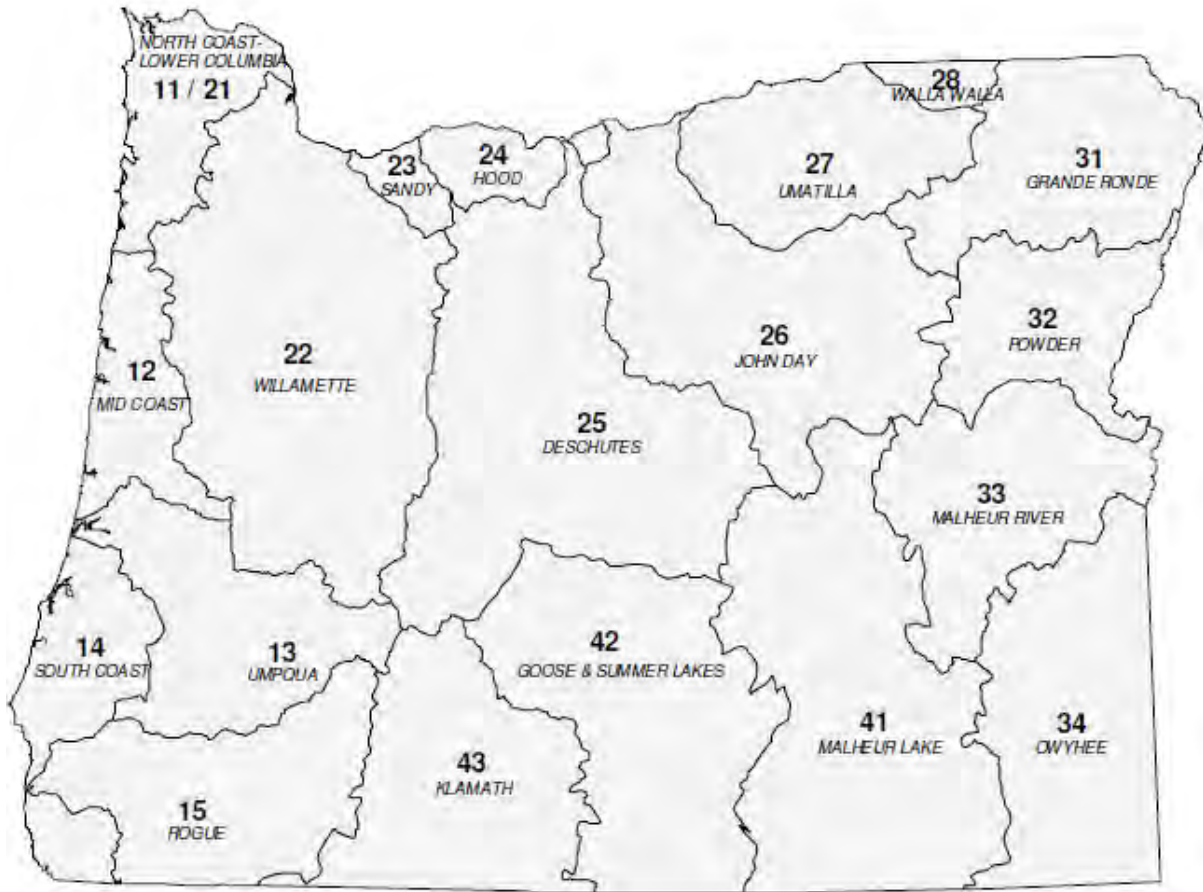

Basin Name	Basin #	OAR #
DESCHUTES	25	340-041-0130
GOOSE & SUMMER LKS	42	340-041-0140
GRANDE RONDE	31	340-041-0151
HOOD	24	340-041-0160
JOHN DAY	26	340-041-0170
KLAMATH	43	340-041-0180
MALHEUR LAKE	41	340-041-0190
MALHEUR RIVER	33	340-041-0201
MD COAST	12	340-041-0220
NORTH COAST-LWR COL	11-21	340-041-0230
OWYHEE	34	340-041-0250
POWDER	32	340-041-0260
ROGUE	15	340-041-0271
SANDY	23	340-041-0286
SOUTH COAST	14	340-041-0300
UMATILLA	27	340-041-0310
UMPQUA	13	340-041-0320
WALLA WALLA	28	340-041-0330
WILLAMETTE	22	340-041-0340



OAR 340-041-0201
Table 201A
Designated Beneficial Uses
Malheur River Basin

Beneficial Uses	Malheur River (Namorf to Mouth)	Willow Creek (Malheur Reservoir to Brogan)	RESERVOIRS Malheur Bully Creek Beulah Warm Springs	Malheur River & Tributaries Upstream from Reservoirs
	Willow Creek (Brogan to Mouth)	Malheur River (Beulah Dam & Warm Springs Dams to Namorf)		
Public Domestic Water Supply ¹	X	X	X	X
Private Domestic Water Supply ¹	X	X	X	X
Industrial Water Supply	X	X	X	X
Irrigation	X	X	X	X
Livestock Watering	X	X	X	X
Fish & Aquatic Life ²	X	X	X	X
Wildlife & Hunting	X	X	X	X
Fishing	X	X	X	X
Boating	X	X	X	X
Water Contact Recreation	X	X	X	X
Aesthetic Quality	X	X	X	X
Hydro Power				
Commercial Navigation & Transportation				

¹ With adequate pretreatment (filtration & disinfection) and natural quality to meet drinking water standards.

² See also Figures 201A, 201B and 201C for fish and aquatic life use designations for this basin.

NOTE: DEQ proposes to replace Figure 201A dated November 2003 with Figure 201A dated April 2023 shown below. Figures 201B and 201C dated April 2023 are proposed to be added. The 2003 Figures may be viewed at this link: [Oregon Secretary of State Administrative Rules](#).



State of Oregon Department of Environmental Quality

OAR 340-041-0201 – Figure 201A

Year-Round Temperature Fish Use Designations Malheur River Basin, Oregon

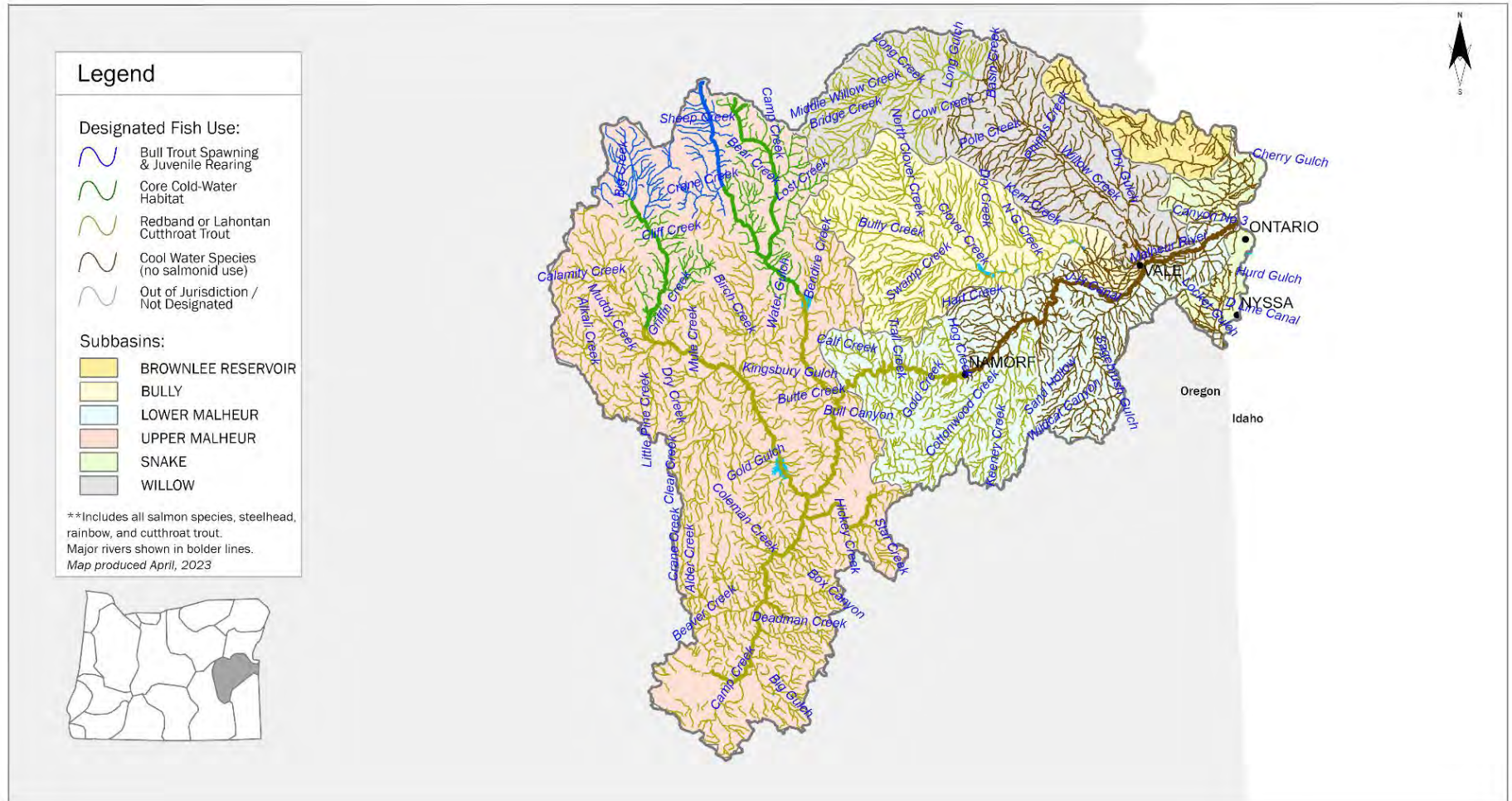



OAR 340-041-0201 – Figure 201B

Year-Round Dissolved Oxygen Aquatic Life Use Designations Malheur River Basin, Oregon

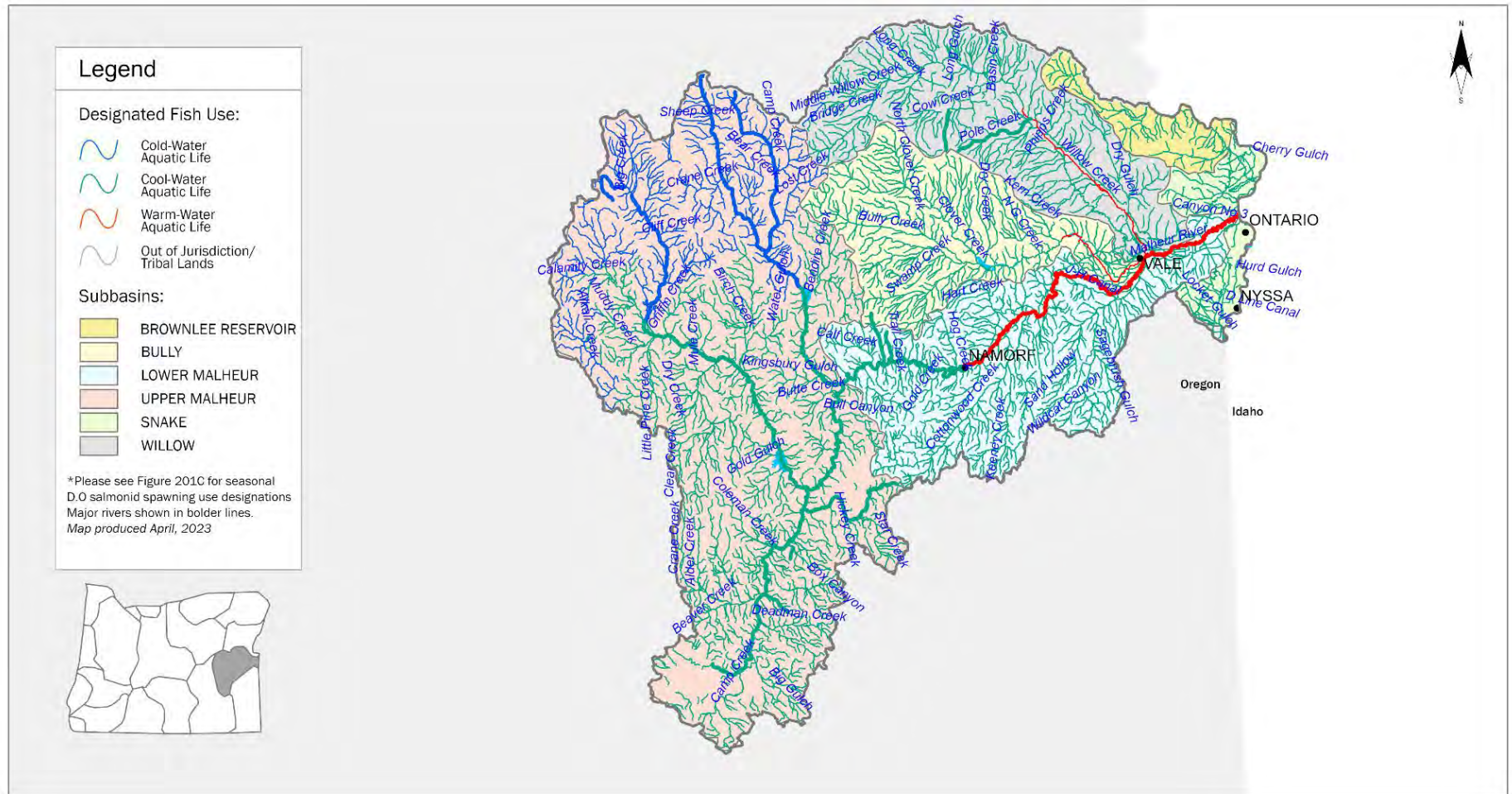



State of Oregon Department of Environmental Quality

OAR 340-041-0201 – Figure 201C

Seasonal Dissolved Oxygen Salmonid Spawning Use Designations Malheur River Basin, Oregon

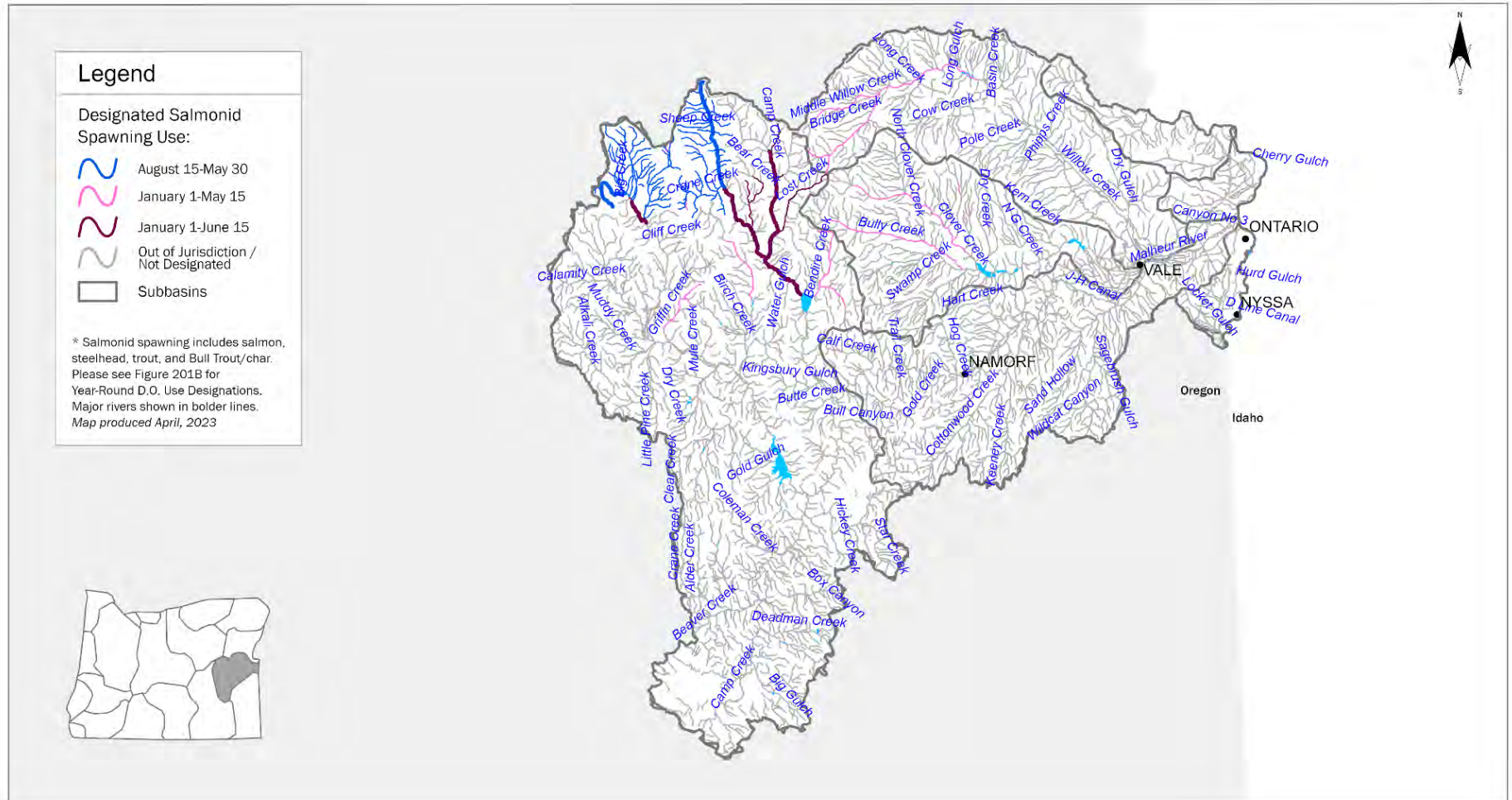



State of Oregon Department of Environmental Quality

OAR 340-041-0220

Tables and Figures

Figure 1: Oregon Basin Index Map

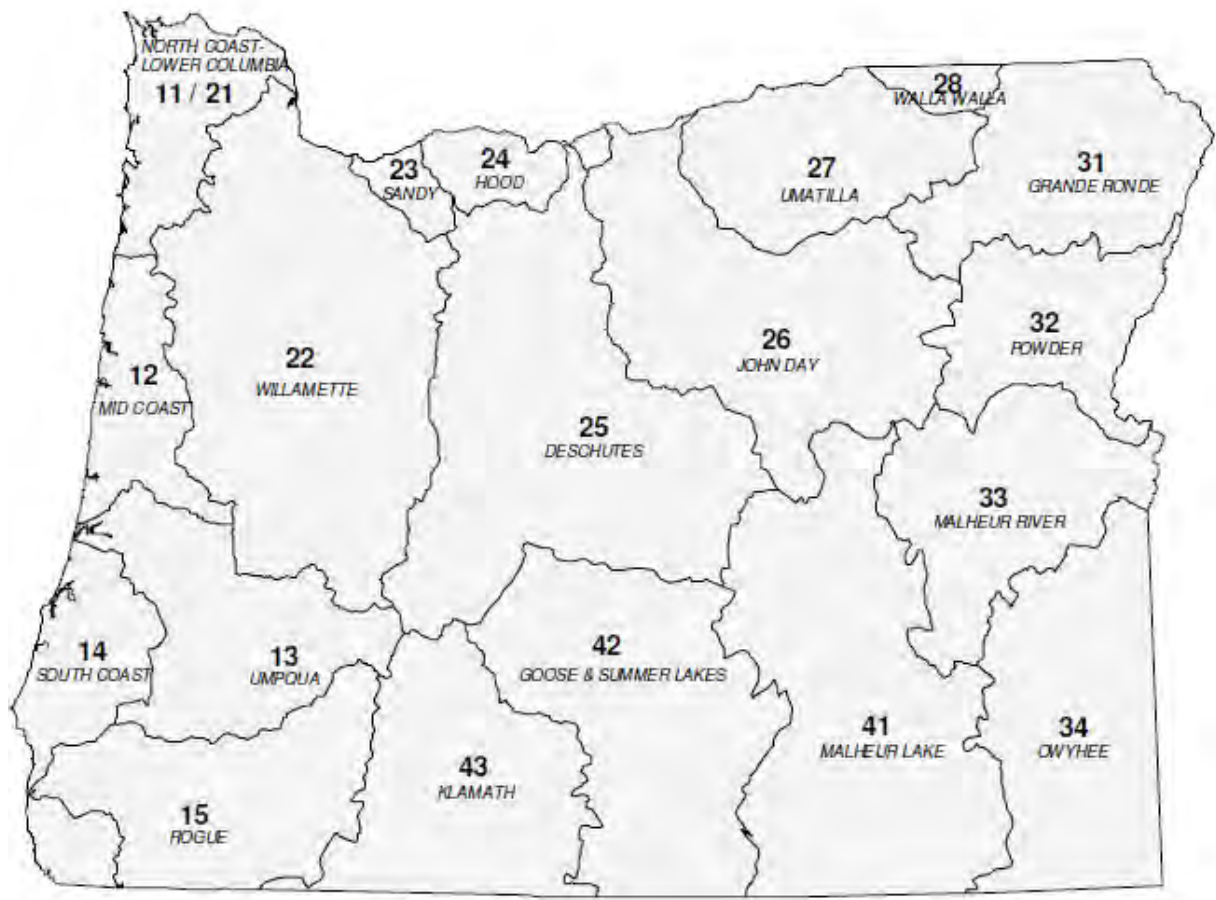

Basin Name	Basin #	OAR #
DESCHUTES	25	340-041-0130
GOOSE & SUMMER LKS	42	340-041-0140
GRANDE RONDE	31	340-041-0151
HOOD	24	340-041-0160
JOHN DAY	26	340-041-0170
KLAMATH	43	340-041-0180
MALHEUR LAKE	41	340-041-0190
MALHEUR RIVER	33	340-041-0201
MD COAST	12	340-041-0220
NORTH COAST-LWR COL	11-21	340-041-0230
OWYHEE	34	340-041-0250
POWDER	32	340-041-0260
ROGUE	15	340-041-0271
SANDY	23	340-041-0286
SOUTH COAST	14	340-041-0300
UMATILLA	27	340-041-0310
UMPQUA	13	340-041-0320
WALLA WALLA	28	340-041-0330
WILLAMETTE	22	340-041-0340



OAR 340-041-0220

Table 220A

Designated Beneficial Uses - Mid Coast Basin

Beneficial Uses	Estuaries & Adjacent Marine Waters	All Steams & Tributaries Thereto
Public Domestic Water Supply ¹		X
Private Domestic Water Supply ¹		X
Industrial Water Supply	X	X
Irrigation		X
Livestock Watering		X
Fish & Aquatic Life ²	X	X
Wildlife & Hunting	X	X
Fishing ³	X	X
Boating	X	X
Water Contact Recreation ³	X	X
Aesthetic Quality	X	X
Hydro Power		X
Commercial Navigation & Transportation	X	

¹ With adequate pretreatment (filtration & disinfection) and natural quality to meet drinking water standards.

² See also Figures 230A, ~~and 230B~~, 230I and 230J for fish and aquatic life use designations for this basin.

³ For coastal water contact recreation and shellfish harvesting uses, see also Figures 220C (Salmon River Estuary), 220D (Siletz Bay), 220E (Yaquina Bay), 220F (Alsea River Estuary), 220G (Yachats River Estuary), and 220H (Siuslaw River Estuary)

NOTE: DEQ proposes to replace Figures 220A and 220B dated November 2003 with the Figures 220A and 220B dated April 2023 shown below. Figures 220I and 220J dated April 2023 are proposed to be added. The 2003 Figures may be viewed at this link: [Oregon Secretary of State Administrative Rules](#).



State of Oregon Department of Environmental Quality

OAR 340-041-0220 – Figure 220A

Year-Round Temperature Fish Use Designations Mid Coast Basin, Oregon

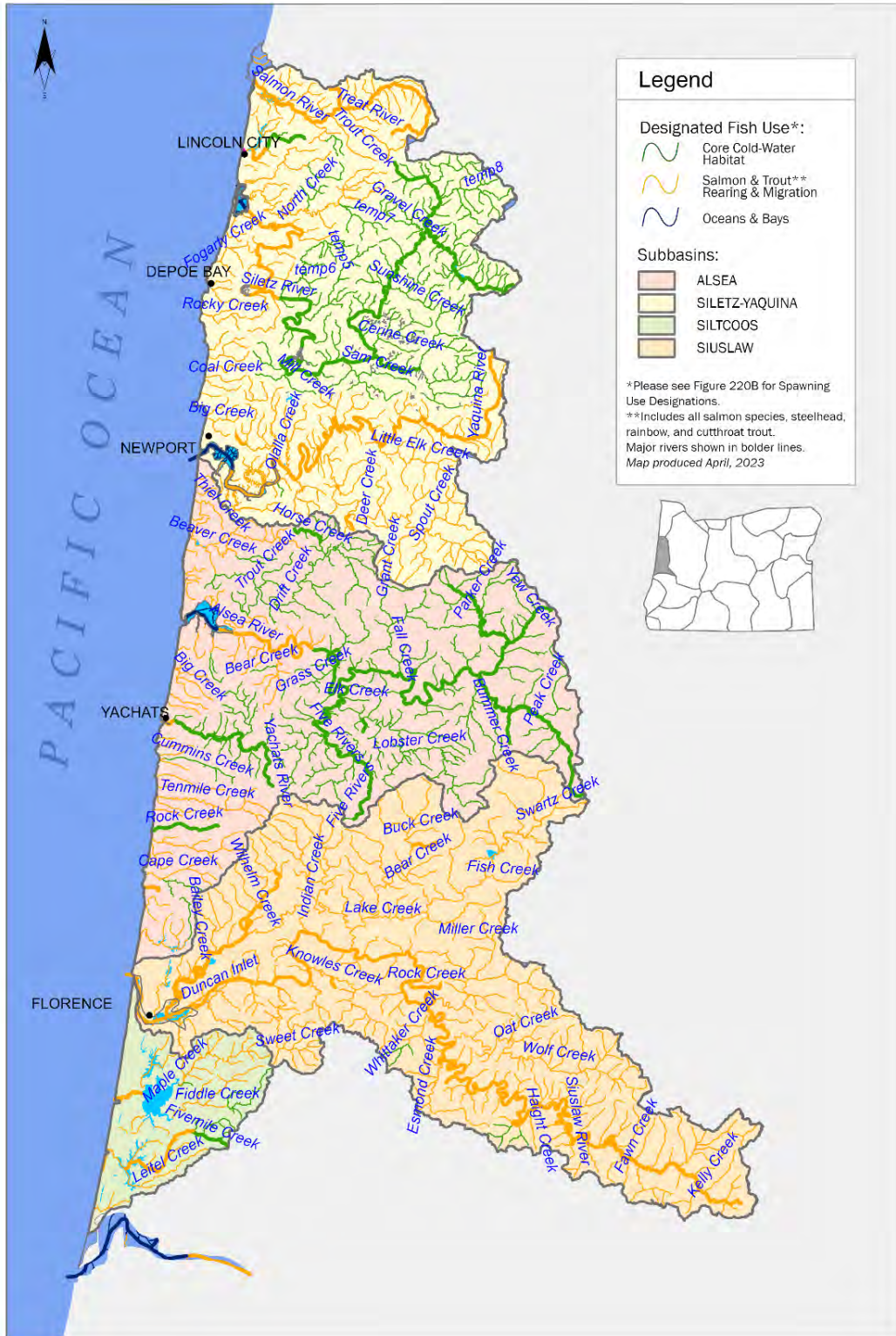



OAR 340-041-0220 – Figure 220B

Seasonal Salmon and Steelhead Spawning Use Designations Mid Coast Basin, Oregon

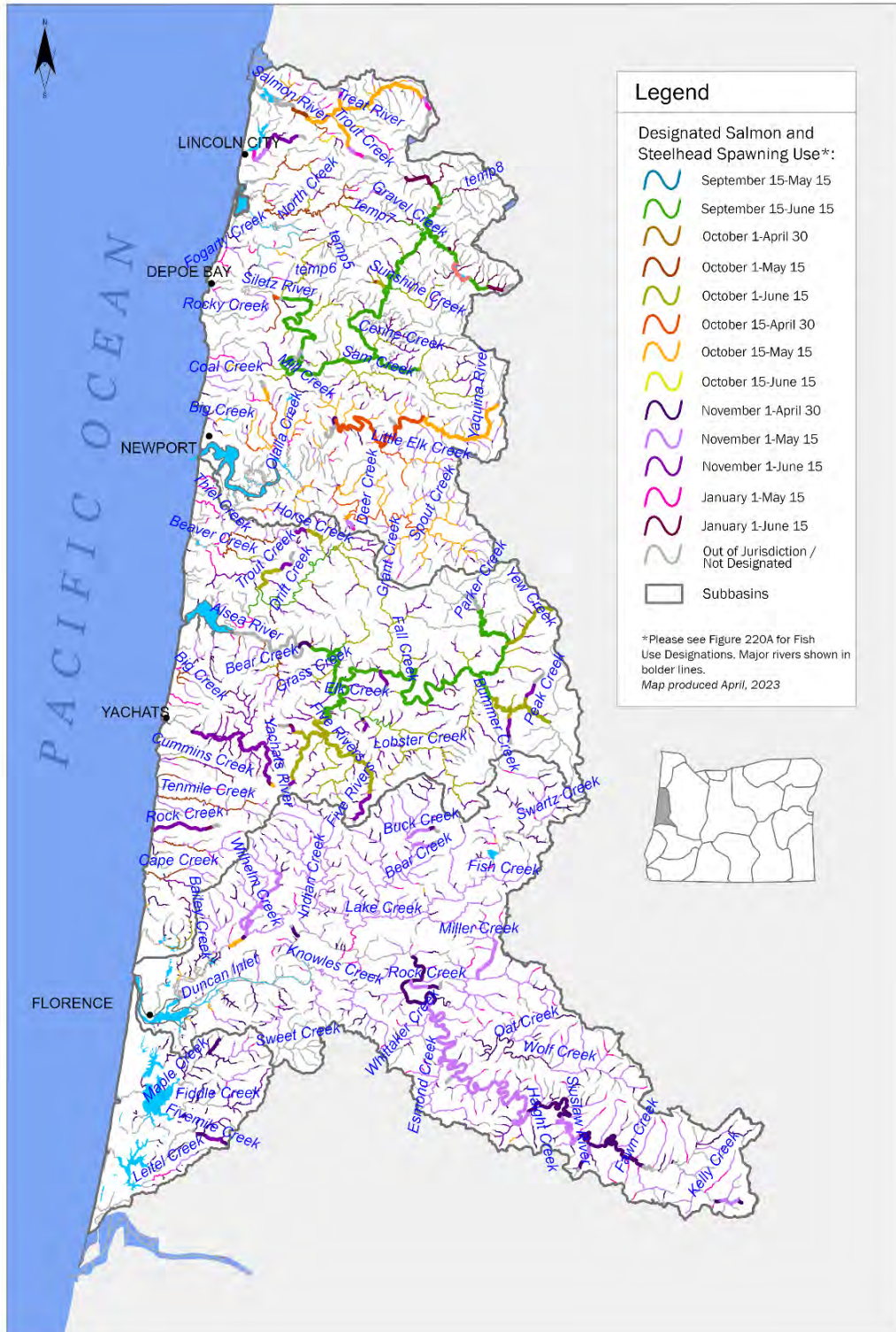



OAR 340-041-0220 – Figure 220C

Water Contact Recreation and Shellfish Harvesting Designated Uses Mid Coast Basin, Oregon

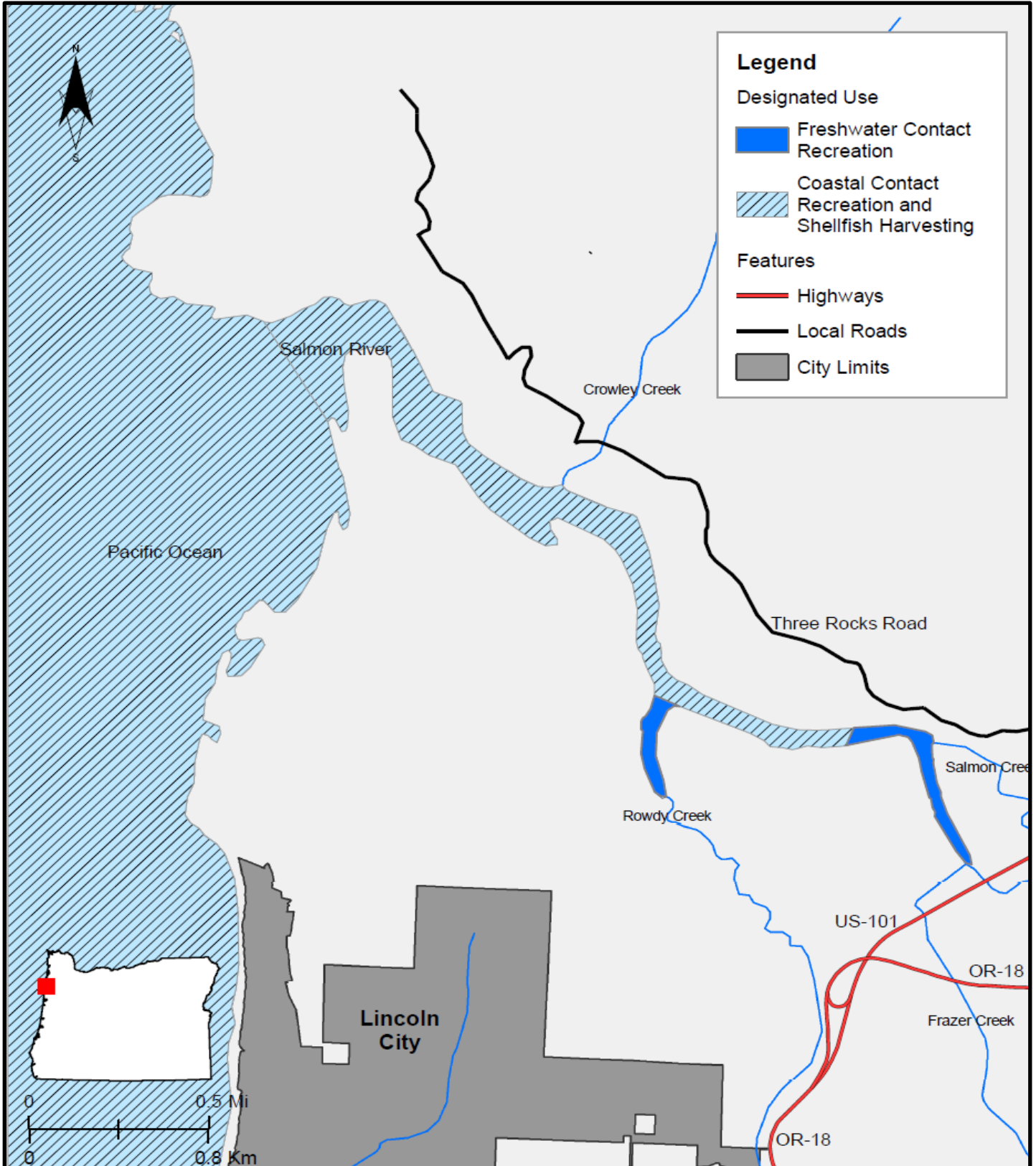



OAR 340-041-0220 – Figure 220D

Water Contact Recreation and Shellfish Harvesting Designated Uses Siletz River, Mid Coast Basin, Oregon

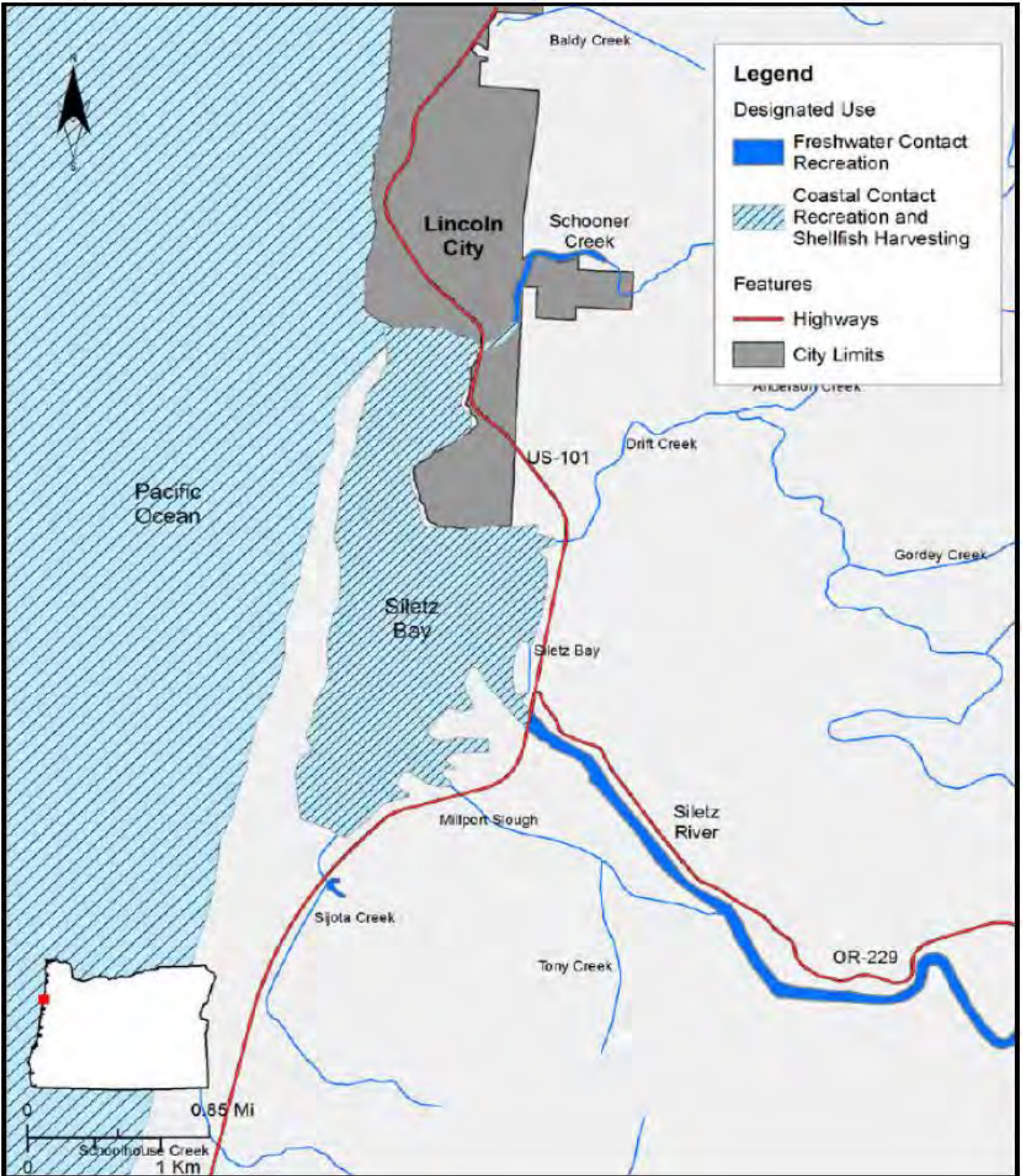



OAR 340-041-0220 – Figure 220E

Water Contact Recreation and Shellfish Harvesting Designated Uses Yaquina Bay, Mid Coast Basin, Oregon

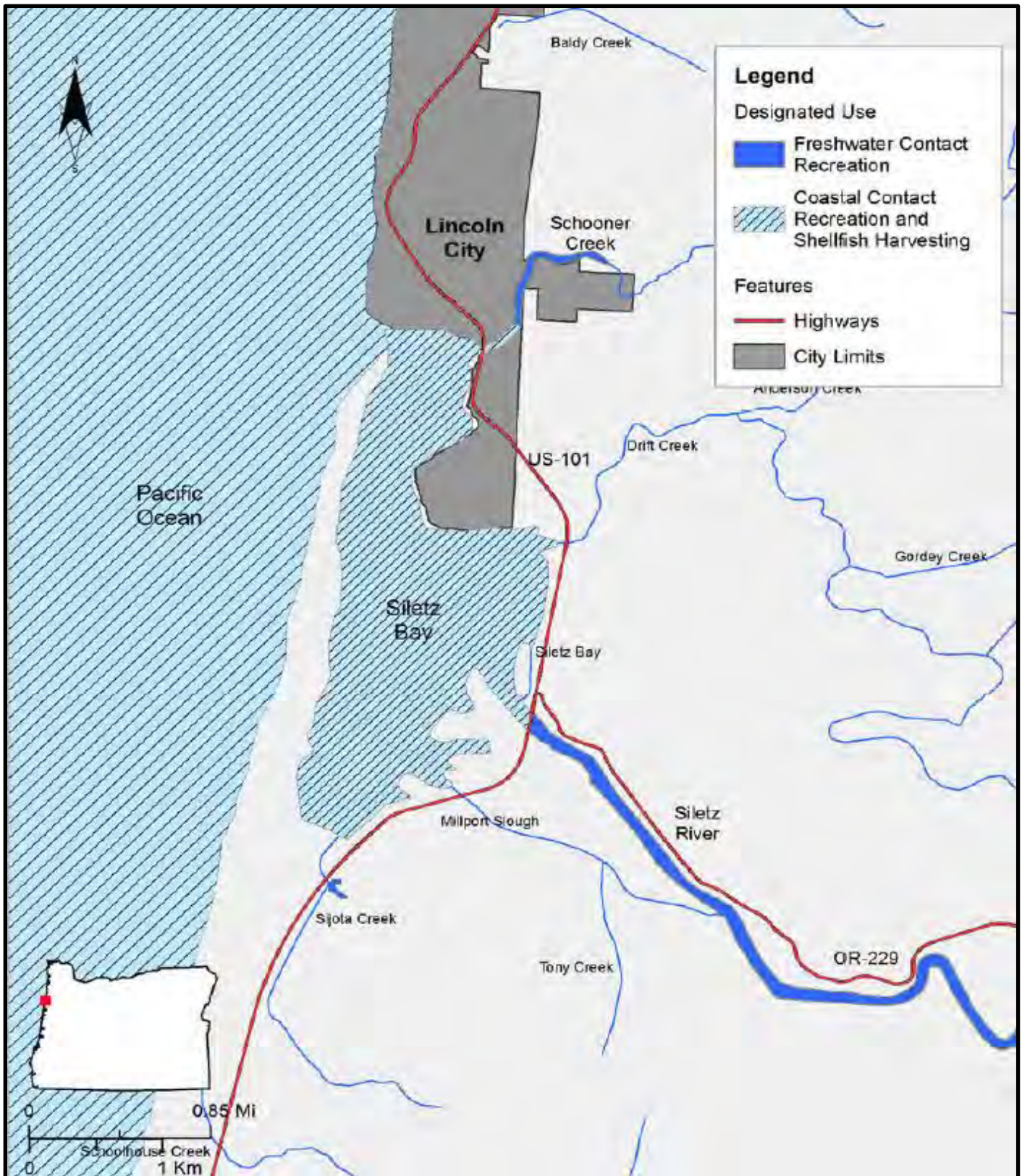



State of Oregon Department of Environmental Quality

OAR 340-041-0220 – Figure 220F

Water Contact Recreation and Shellfish Harvesting Designated Uses Alsea River, Mid Coast Basin, Oregon

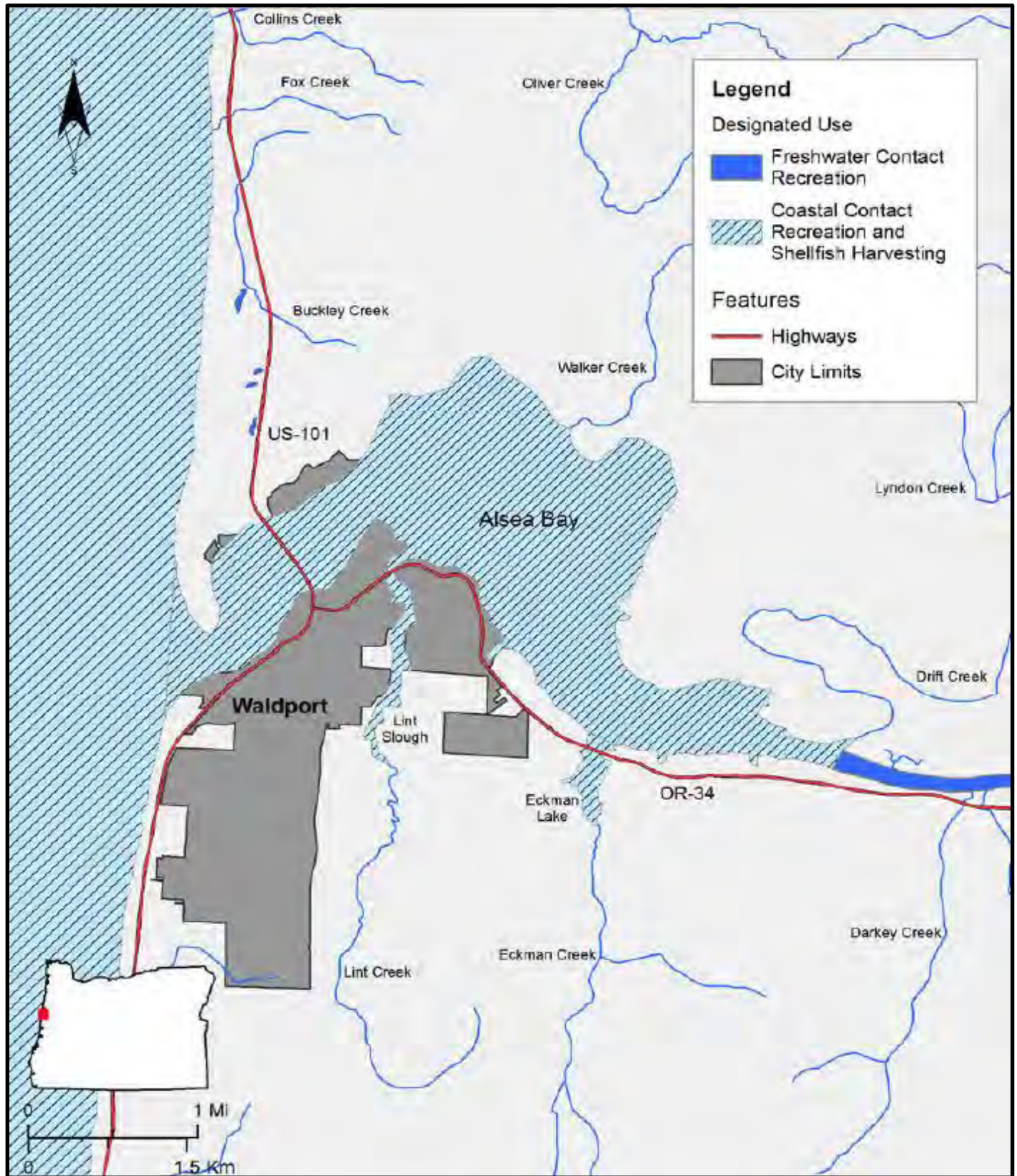



State of Oregon Department of Environmental Quality

OAR 340-041-0220 – Figure 220G

Water Contact Recreation and Shellfish Harvesting Designated Uses Yachats River, Mid Coast Basin, Oregon

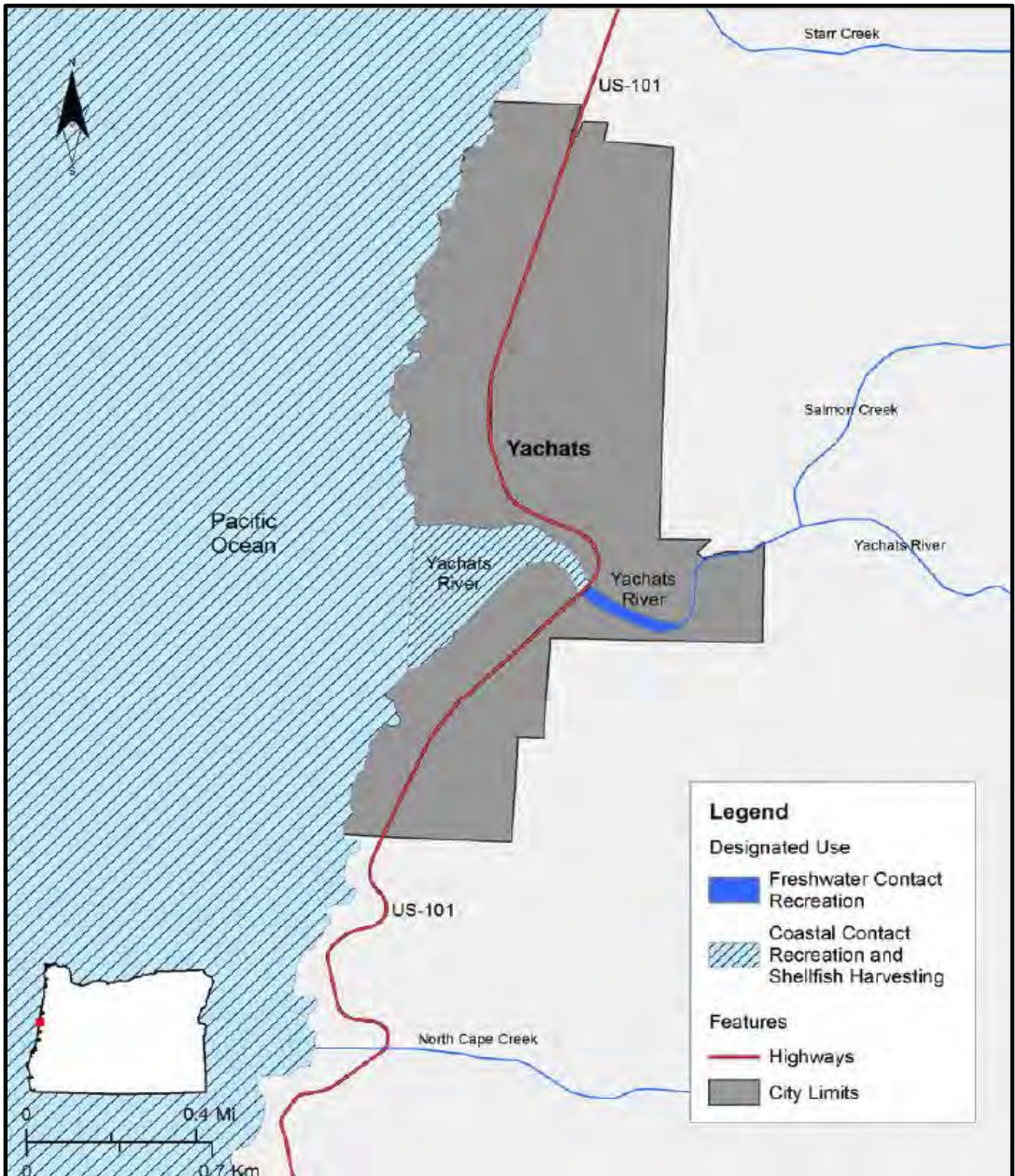



State of Oregon Department of Environmental Quality

OAR 340-041-0220 – Figure 220H

Water Contact Recreation and Shellfish Harvesting Designated Uses Siuslaw River, Mid Coast Basin, Oregon

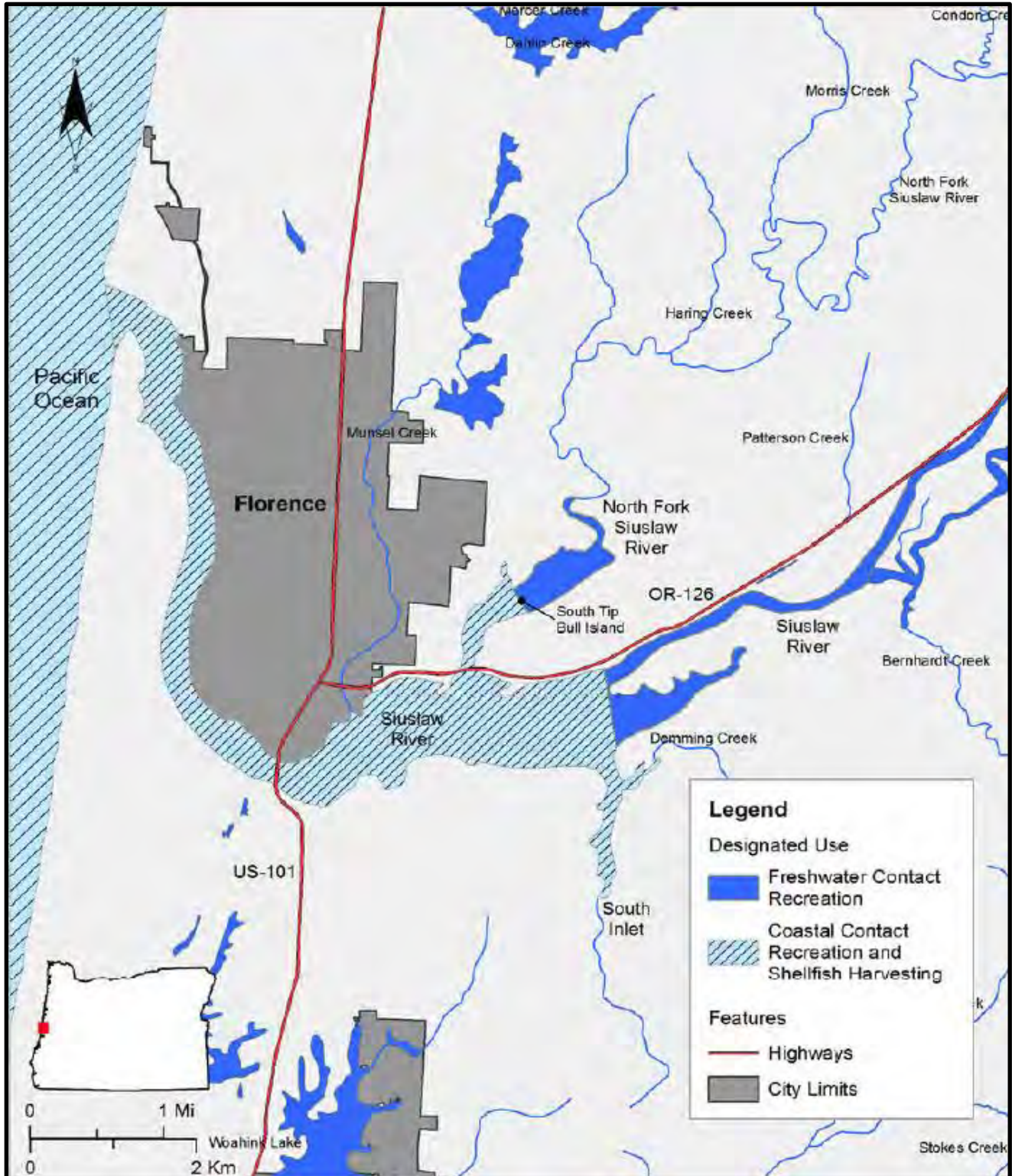



State of Oregon Department of Environmental Quality

OAR 340-041-0220 – Figure 220J

Seasonal Dissolved Oxygen Salmonid Spawning Use Designations Mid Coast Basin, Oregon

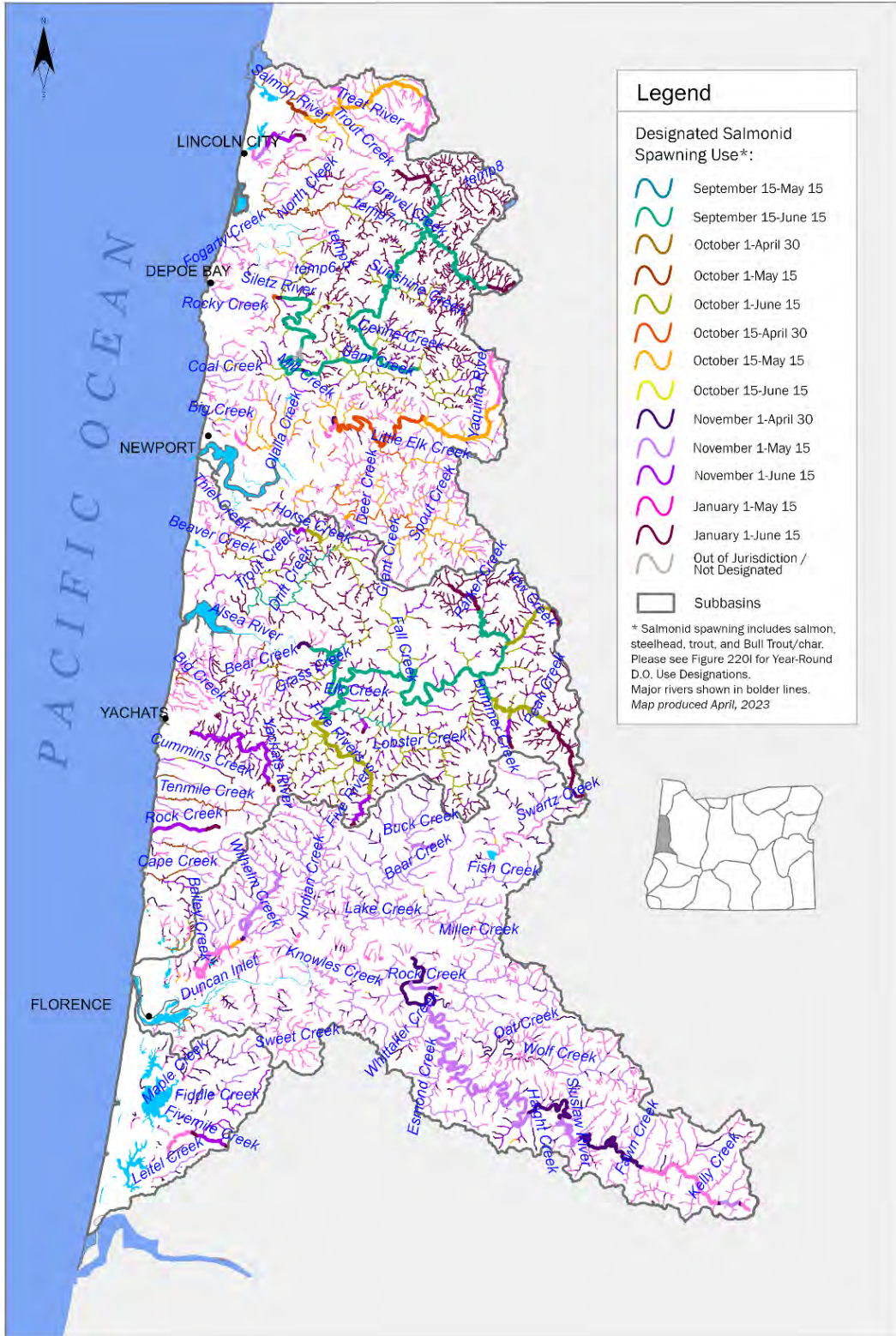



State of Oregon Department of Environmental Quality

OAR 340-041-0230

Tables and Figures

Figure 1: Oregon Basin Index Map

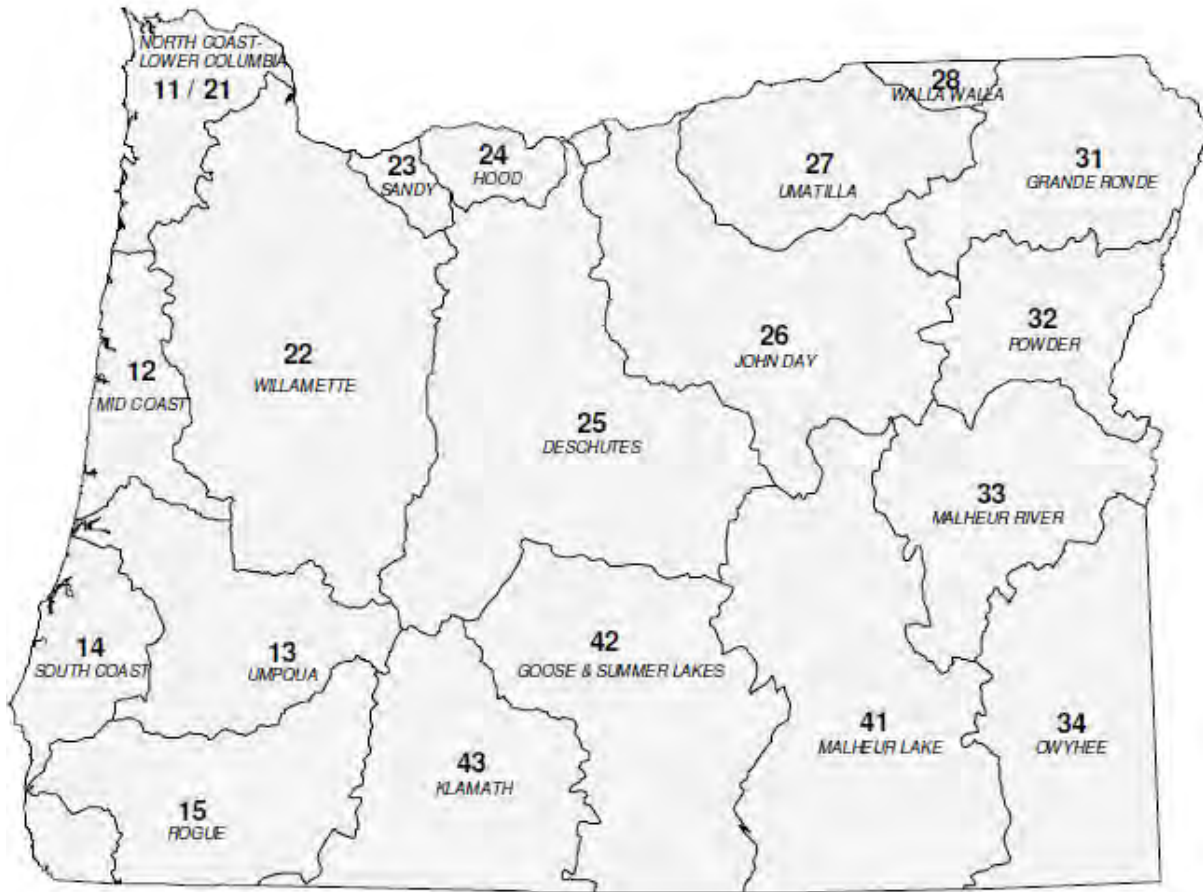

Basin Name	Basin #	OAR #
DESCHUTES	25	340-041-0130
GOOSE & SUMMER LKS	42	340-041-0140
GRANDE RONDE	31	340-041-0151
HOOD	24	340-041-0160
JOHN DAY	26	340-041-0170
KLAMATH	43	340-041-0180
MALHEUR LAKE	41	340-041-0190
MALHEUR RIVER	33	340-041-0201
MD COAST	12	340-041-0220
NORTH COAST-LWR COL	11-21	340-041-0230
OWYHEE	34	340-041-0250
POWDER	32	340-041-0260
ROGUE	15	340-041-0271
SANDY	23	340-041-0286
SOUTH COAST	14	340-041-0300
UMATILLA	27	340-041-0310
UMPQUA	13	340-041-0320
WALLA WALLA	28	340-041-0330
WILLAMETTE	22	340-041-0340



OAR 340-041-0230
Table 230A
Designated Beneficial Uses
North Coast Basin

Beneficial Uses	Estuaries & Adjacent Maine Waters	All Steams & Tributaries Thereto
Public Domestic Water Supply ¹		X
Private Domestic Water Supply ¹		X
Industrial Water Supply	X	X
Irrigation		X
Livestock Watering		X
Fish & Aquatic Life ²	X	X
Wildlife & Hunting	X	X
Fishing	X	X
Boating	X	X
Water Contact Recreation	X	X
Aesthetic Quality	X	X
Hydro Power		
Commercial Navigation & Transportation	X	

¹ With adequate pretreatment (filtration & disinfection) and natural quality to meet drinking water standards.

² See also Figures 230A, ~~and~~ 230B, 230I and 230J for fish and aquatic life use designations for this basin.

NOTE: DEQ proposes to replace Figures 230A and 230B dated November 2003 with the Figures 230A and 230B dated April 2023 shown below. Figures 230I and 230J dated April 2023 are proposed to be added. The 2003 Figures may be viewed at this link: [Oregon Secretary of State Administrative Rules](#).



State of Oregon Department of Environmental Quality

OAR 340-041-0230 – Figure 230A

Year-Round Temperature Fish Use Designations North Coast Basin, Oregon

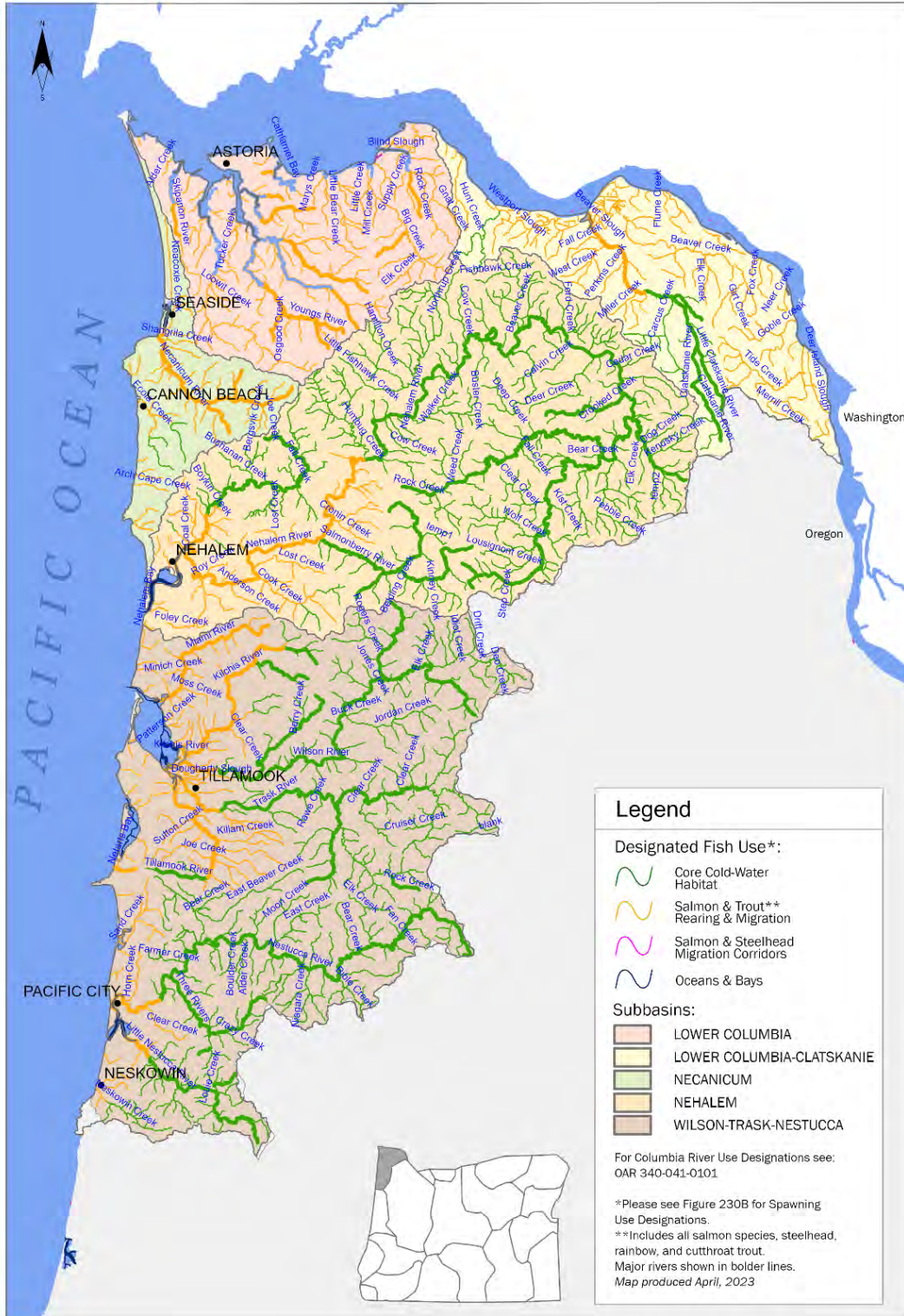



State of Oregon Department of Environmental Quality

OAR 340-041-0230 – Figure 230B

Seasonal Salmon and Steelhead Spawning Use Designations North Coast Basin, Oregon

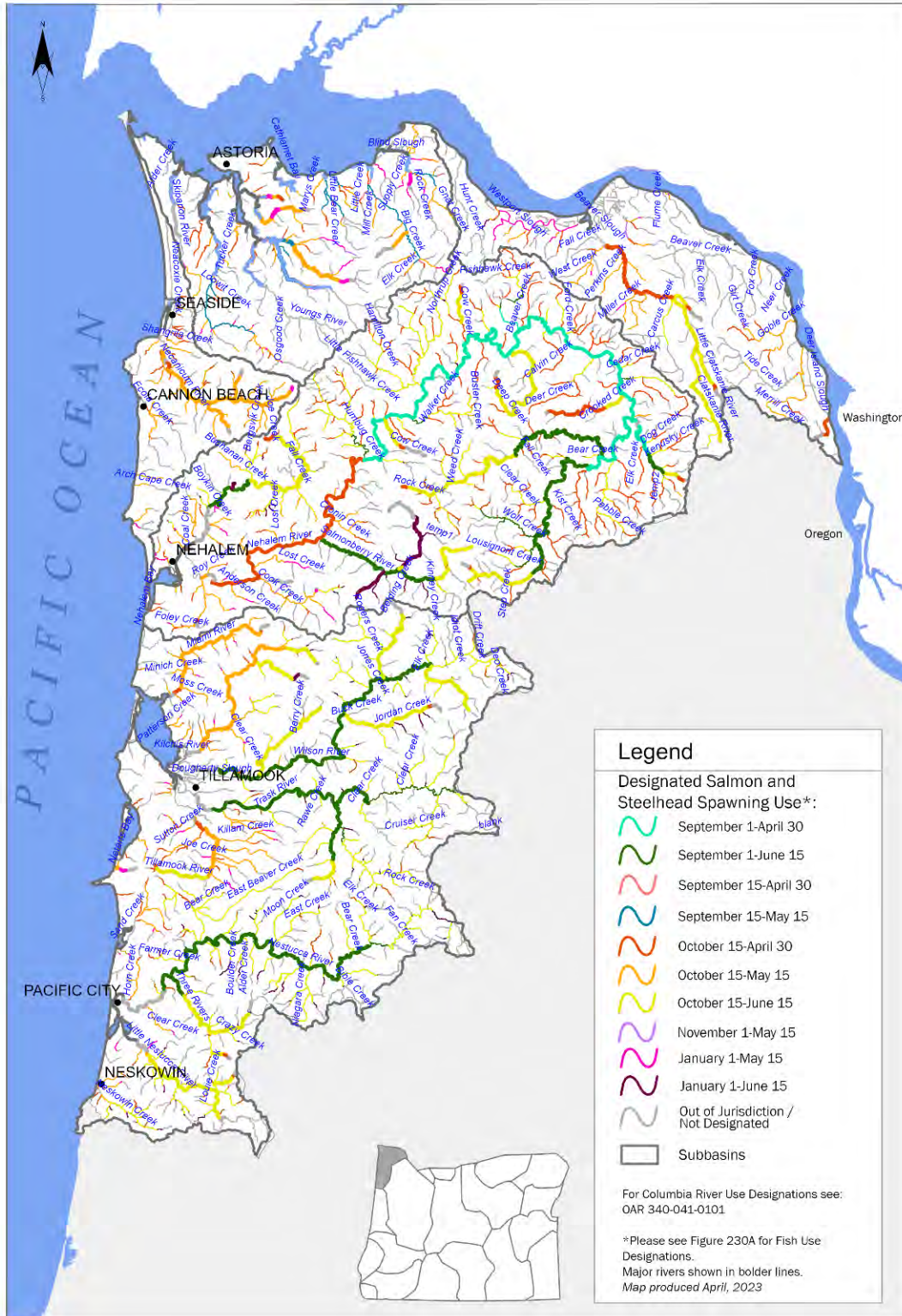



State of Oregon Department of Environmental Quality

OAR 340-041-0230 – Figure 230C

Water Contact Recreation and Shellfish Harvesting Designated Uses Necanicum Bay, Oregon

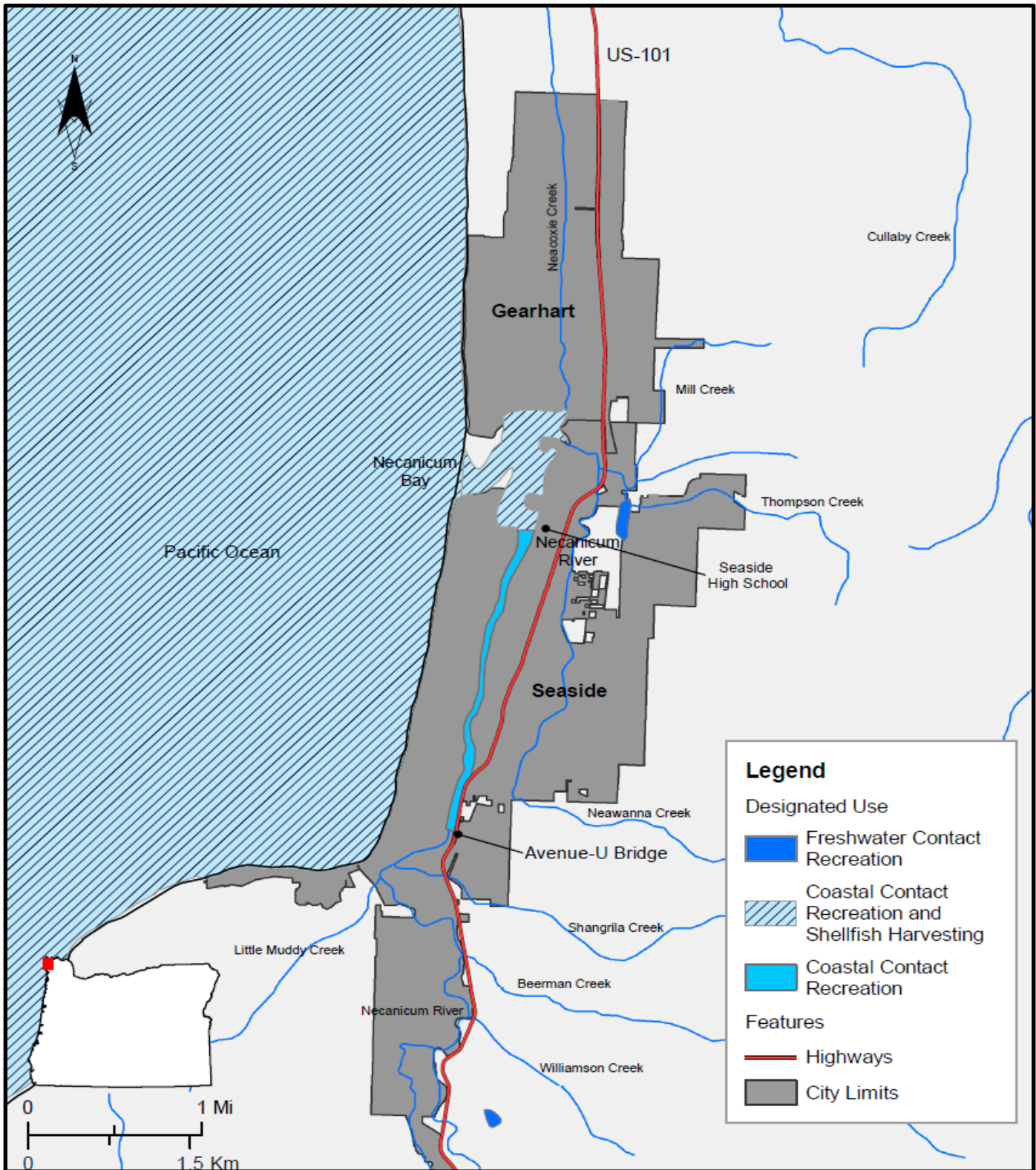



State of Oregon Department of Environmental Quality

OAR 340-041-0230 – Figure 230D

Water Contact Recreation and Shellfish Harvesting Designated Uses Nehalem Bay, North Coast Basin, Oregon

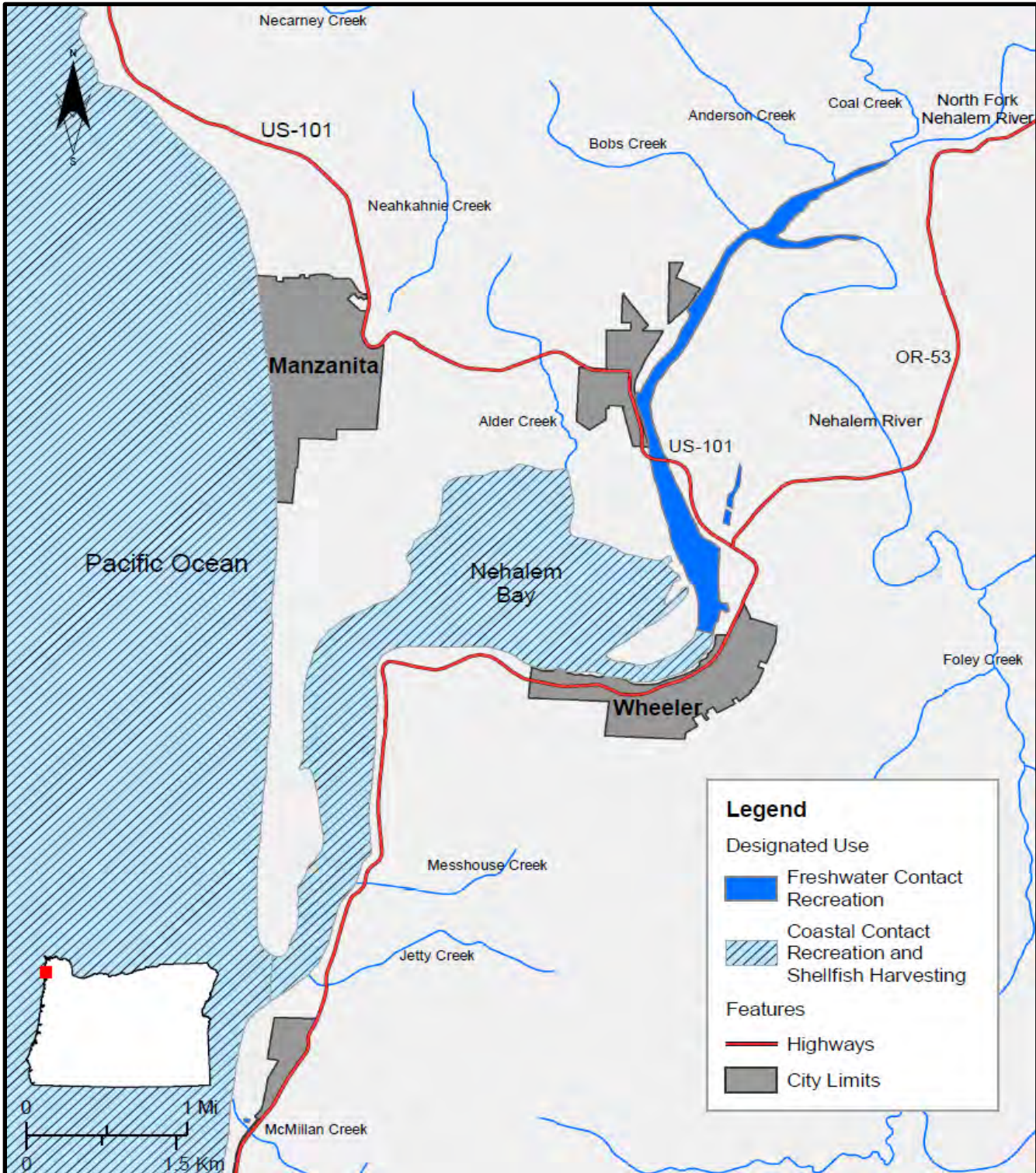



State of Oregon Department of Environmental Quality

OAR 340-041-0230 – Figure 230E

Water Contact Recreation and Shellfish Harvesting Designated Uses Tillamook Bay, North Coast Basin, Oregon

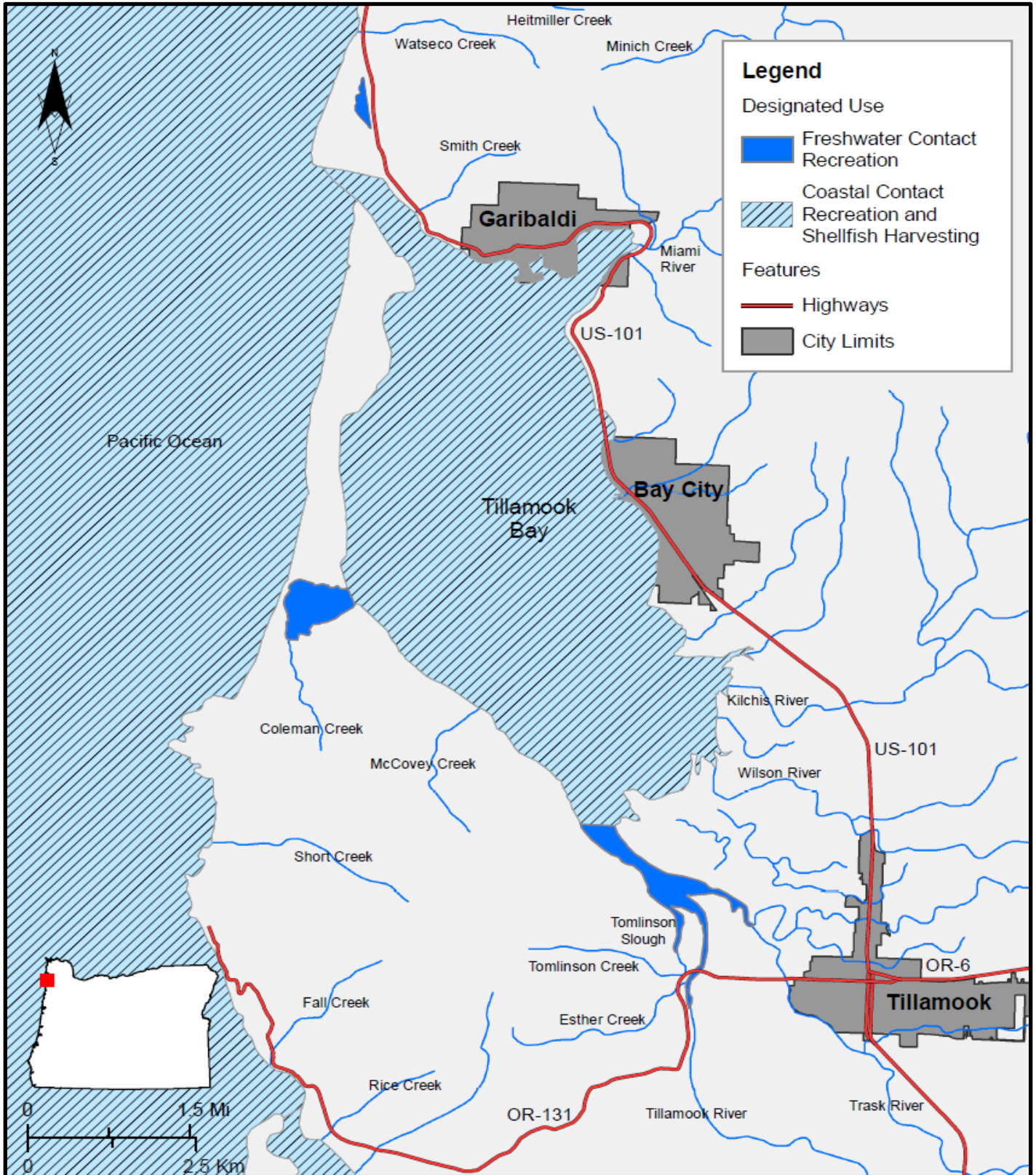



State of Oregon Department of Environmental Quality

OAR 340-041-0230 – Figure 230F

Water Contact Recreation and Shellfish Harvesting Designated Uses Netarts Bay, North Coast Basin, Oregon

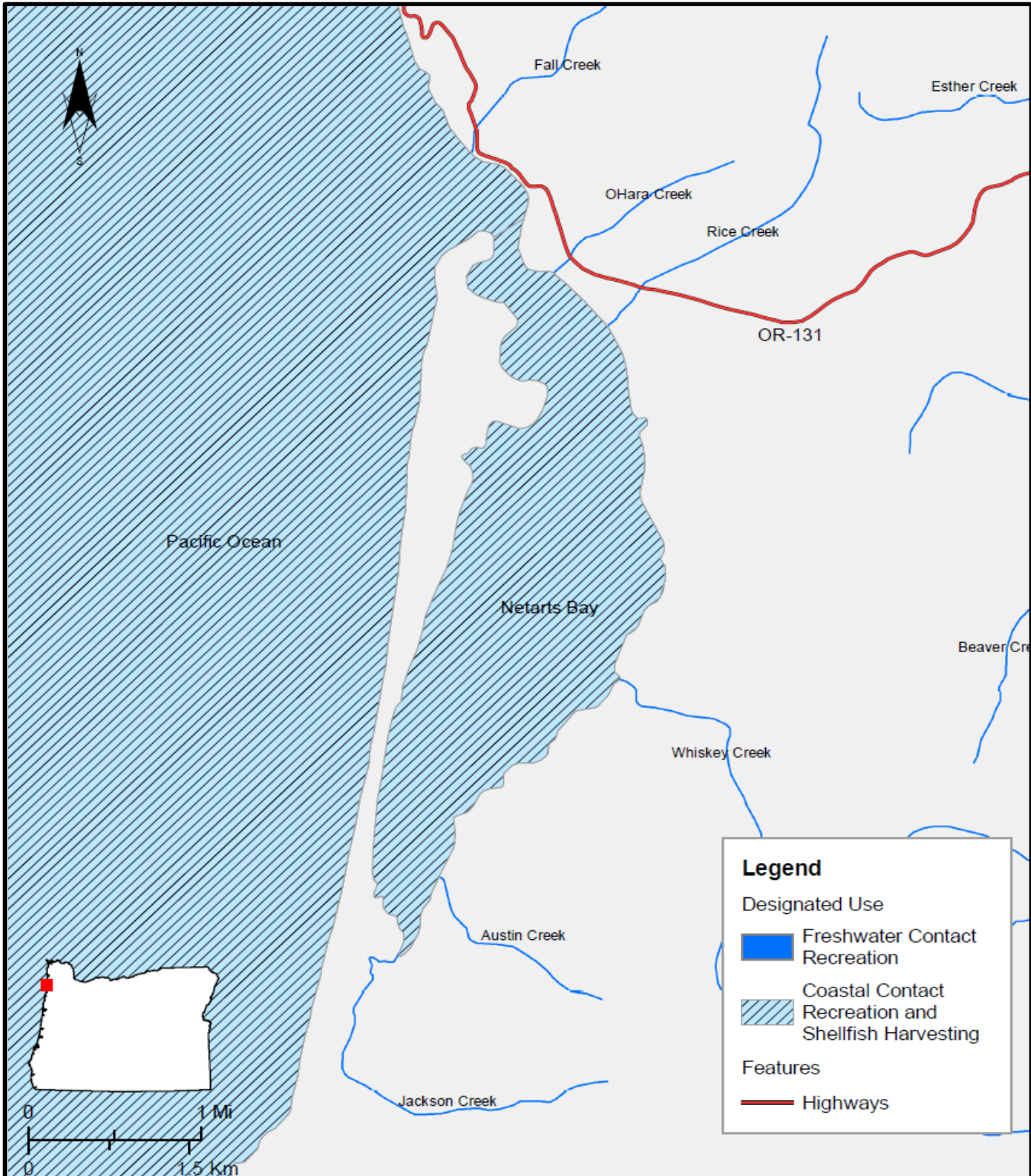



State of Oregon Department of Environmental Quality

OAR 340-041-0230 – Figure 230G

Water Contact Recreation and Shellfish Harvesting Designated Uses Sand Lake, North Coast Basin, Oregon

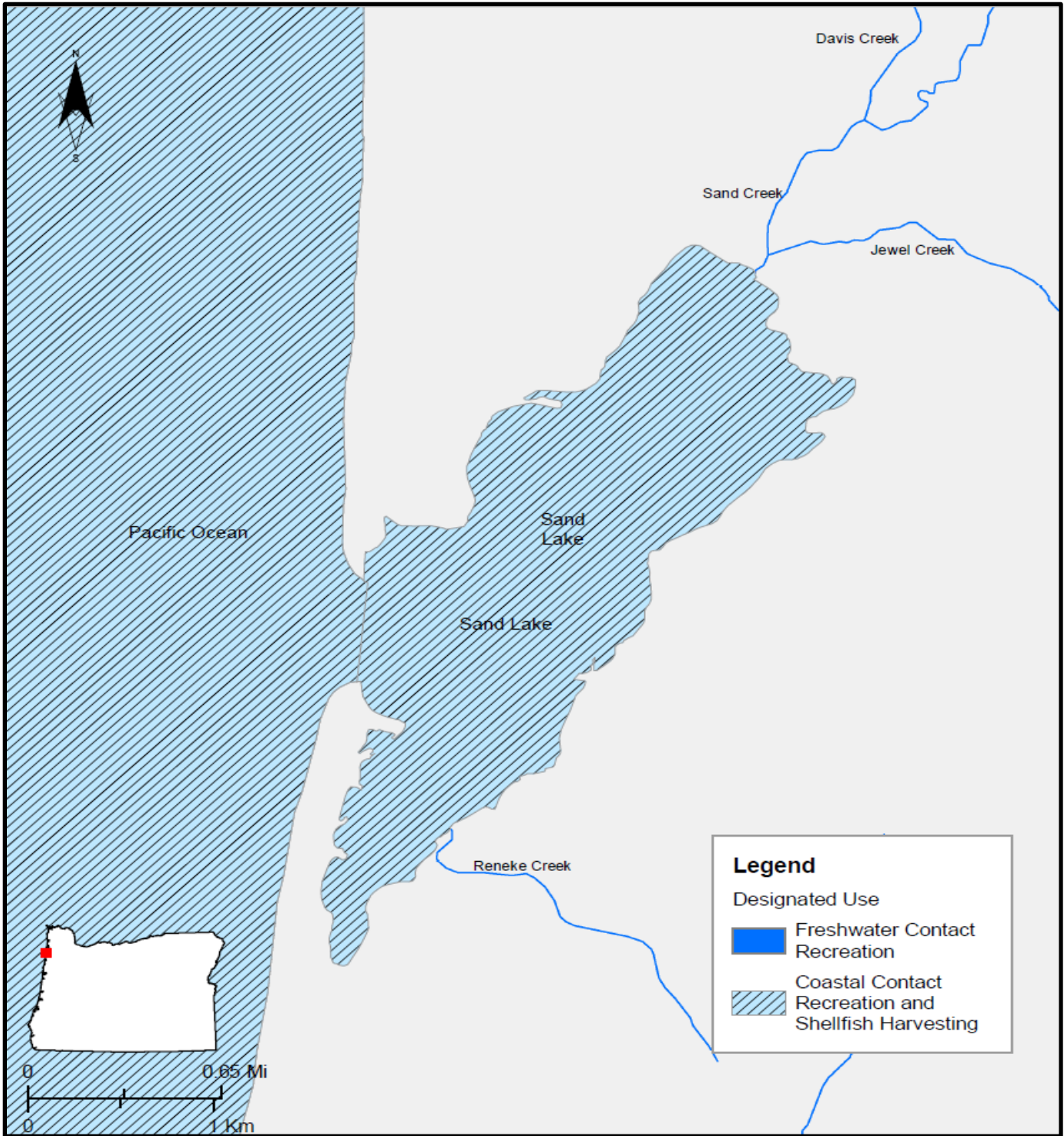



State of Oregon Department of Environmental Quality

OAR 340-041-0230 – Figure 230H

Water Contact Recreation and Shellfish Harvesting Designated Uses Nestucca Bay, North Coast Basin, Oregon

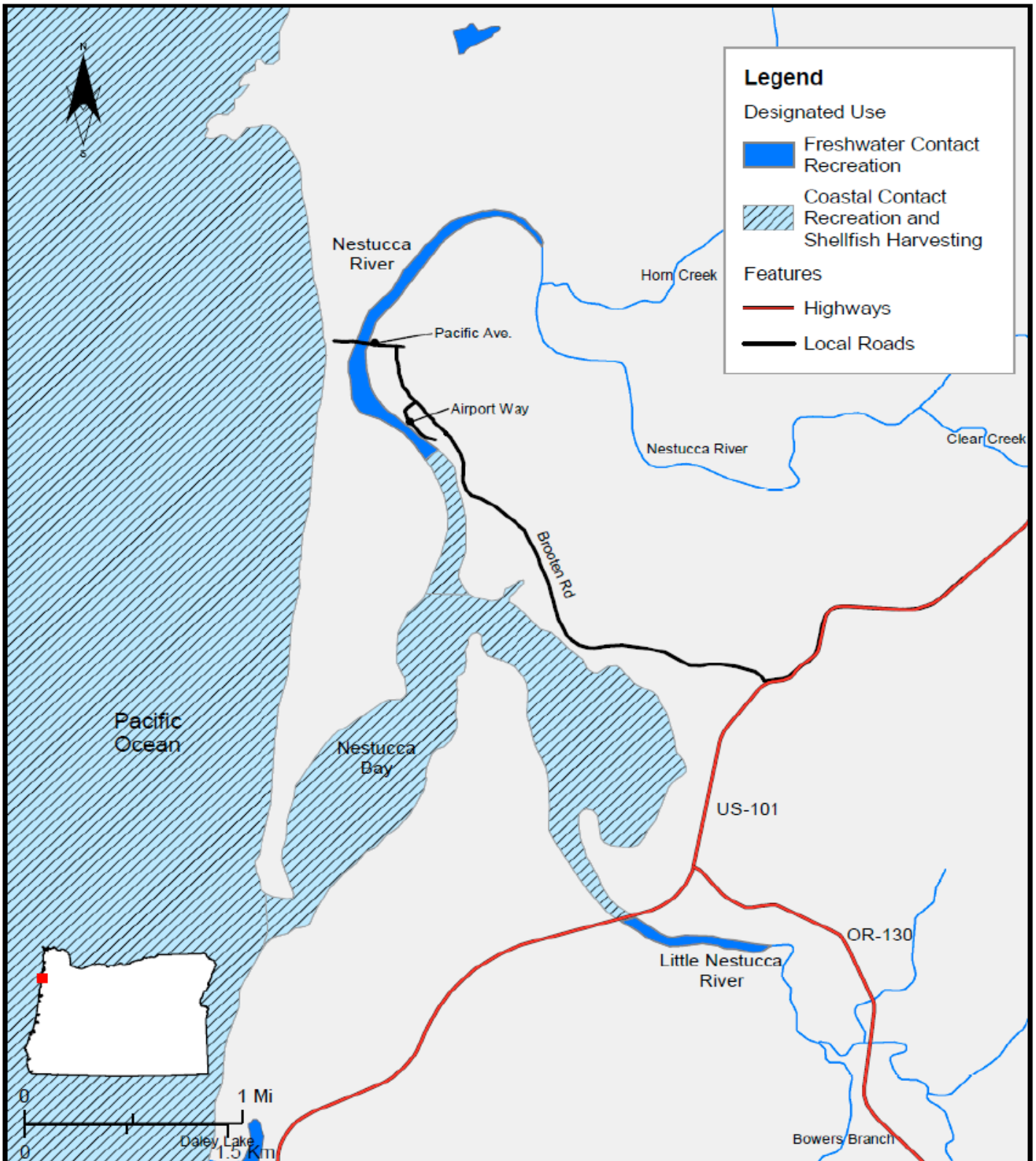



State of Oregon Department of Environmental Quality

OAR 340-041-0130 – Figure 130I

Year-Round Dissolved Oxygen Aquatic Life Use Designations North Coast Basin, Oregon

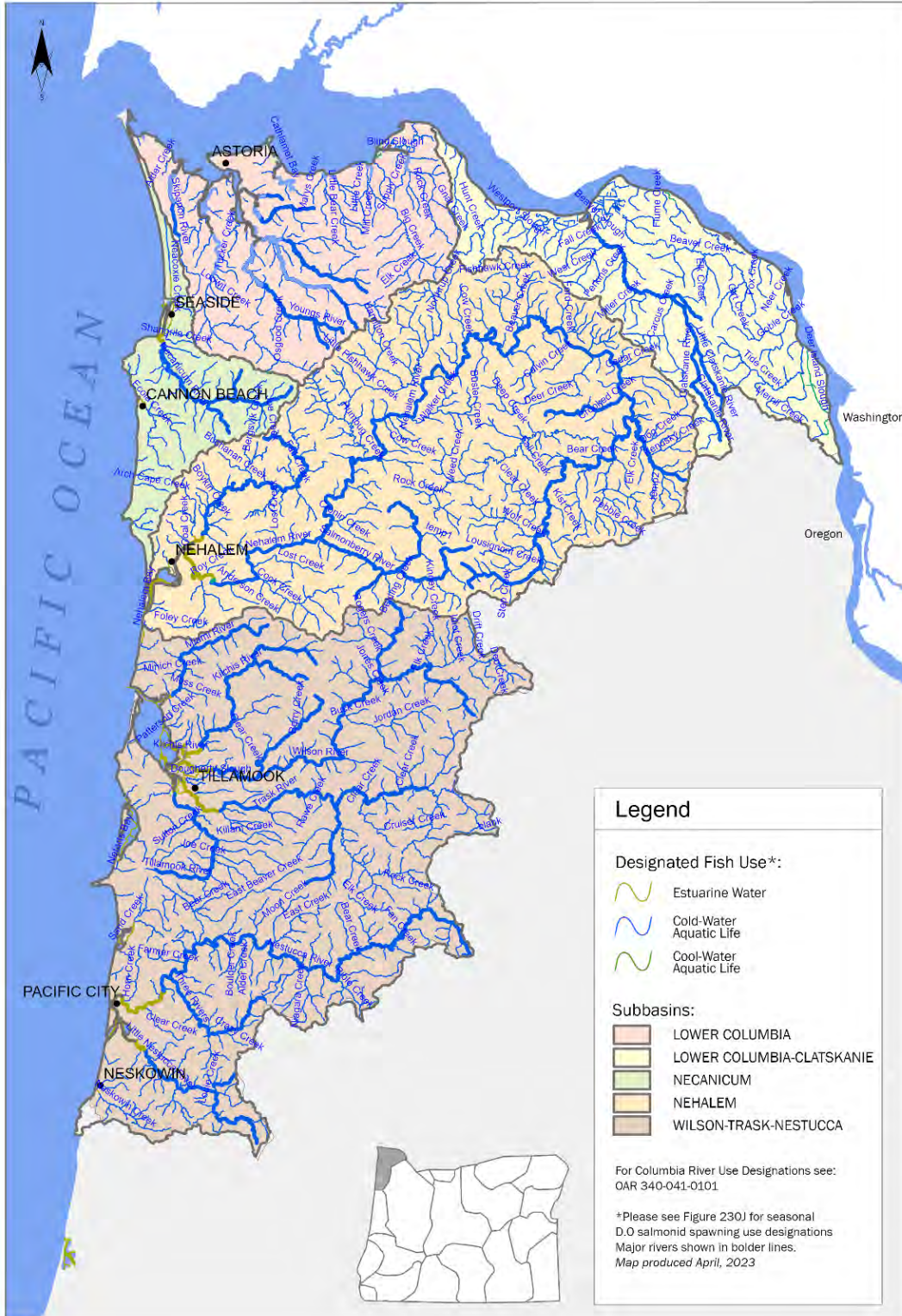



State of Oregon Department of Environmental Quality

OAR 340-041-0230 – Figure 230J

Seasonal Dissolved Oxygen Salmonid Spawning Use Designations North Coast Basin, Oregon

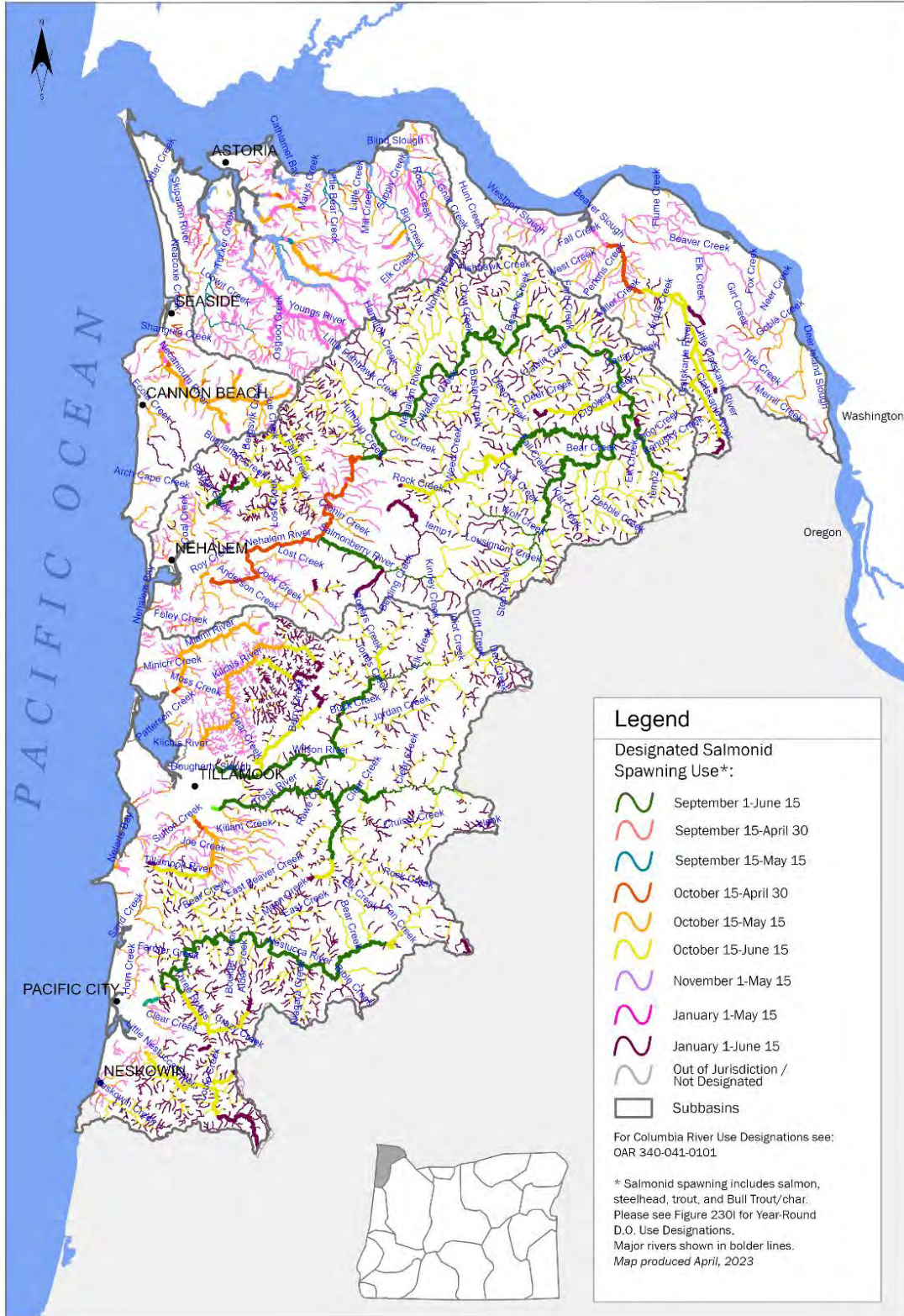



State of Oregon Department of Environmental Quality

OAR 340-041-0250

Tables and Figures

Figure 1: Oregon Basin Index Map

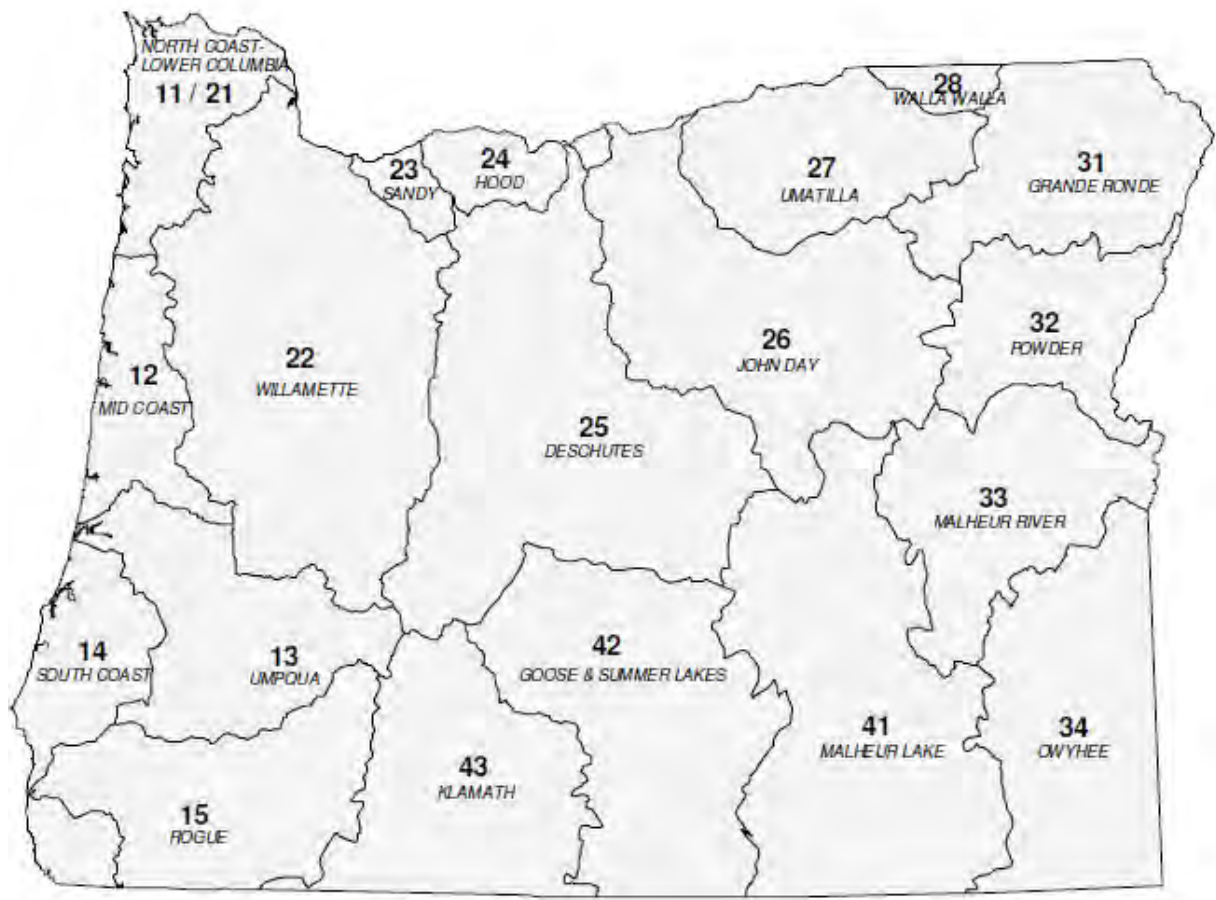

Basin Name	Basin #	OAR #
DESCHUTES	25	340-041-0130
GOOSE & SUMMER LKS	42	340-041-0140
GRANDE RONDE	31	340-041-0151
HOOD	24	340-041-0160
JOHN DAY	26	340-041-0170
KLAMATH	43	340-041-0180
MALHEUR LAKE	41	340-041-0190
MALHEUR RIVER	33	340-041-0201
MD COAST	12	340-041-0220
NORTH COAST-LWR COL	11-21	340-041-0230
OWYHEE	34	340-041-0250
POWDER	32	340-041-0260
ROGUE	15	340-041-0271
SANDY	23	340-041-0286
SOUTH COAST	14	340-041-0300
UMATILLA	27	340-041-0310
UMPQUA	13	340-041-0320
WALLA WALLA	28	340-041-0330
WILLAMETTE	22	340-041-0340



OAR 340-041-0250
Table 250A
Designated Beneficial Uses
Owyhee Basin

Beneficial Uses	Owyhee River (RM 0-18)	Owyhee River (RM 18-Dam)	Reservoirs Antelope Cow Creek Owyhee	Owyhee River & Tributaries Upstream from Owyhee Reservoir	Designated Scenic Waterway ³
Public Domestic Water Supply ¹	X	X	X	X	X
Private Domestic Water Supply ¹	X	X	X	X	X
Industrial Water Supply	X	X	X	X	
Irrigation	X	X	X	X	
Livestock Watering	X	X	X	X	X
Fish & Aquatic Life ²	X	X	X	X	X
Wildlife & Hunting	X	X	X	X	X
Fishing	X	X	X	X	X
Boating	X	X	X	X	X
Water Contact Recreation	X	X	X	X	X
Aesthetic Quality	X	X	X	X	X
Hydro Power					
Commercial Navigation & Transportation					

¹ With adequate pretreatment (filtration & disinfection) and natural quality to meet drinking water standards.

² See also Table 250B and Figures 250A, 250B, and 250C for fish and aquatic life use designations for this basin.

³ The mainstem of the South Fork of the Owyhee River from the Oregon-Idaho River border to Three Forks (the confluence of the North, Middle and South Forks Owyhee River) and the mainstem Owyhee River from Crooked Creek (river mile 22) to the mouth of Birch Creek (river mile 76) is designated by statute as a Scenic Waterway.

NOTE: DEQ proposes to remove Table 250B. Figures 250A, 250B, and 250C dated April 2023 are proposed to be added. The 2003 Figures may be viewed at this link: [Oregon Secretary of State Administrative Rules](#).



OAR 340-041-0250
Table 250B
Beneficial Use Designations – Fish Uses
Owyhee Basin, Oregon

Geographic Extent of Use	Redband or Lahontan Cutthroat Trout (20°C)	Cool Water Species (No Salmonid Use)
Lower Owyhee River Subbasin		
Mainstem Owyhee River from the mouth to the confluence with Snively Gulch (RM 18).		X
All other Lower Owyhee subbasin waters.	X	
All other Owyhee Basin waters within Oregon		
	X	



OAR 340-041-0250 – Figure 250A

Year-Round Temperature Fish Use Designations Owyhee Basin, Oregon

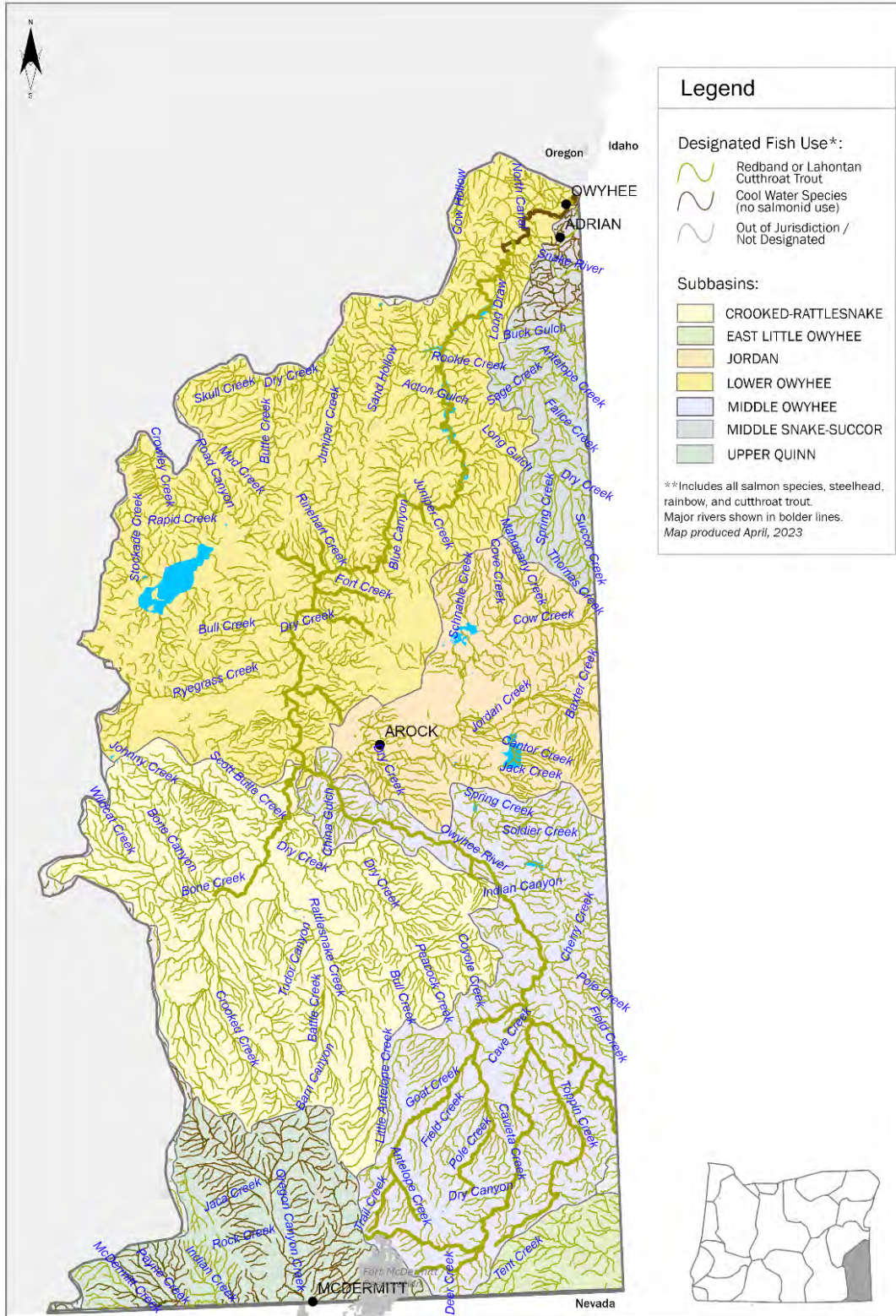



State of Oregon Department of Environmental Quality

OAR 340-041-0250 – Figure 250B

Year-Round Dissolved Oxygen Aquatic Life Use Designations Owyhee Basin, Oregon

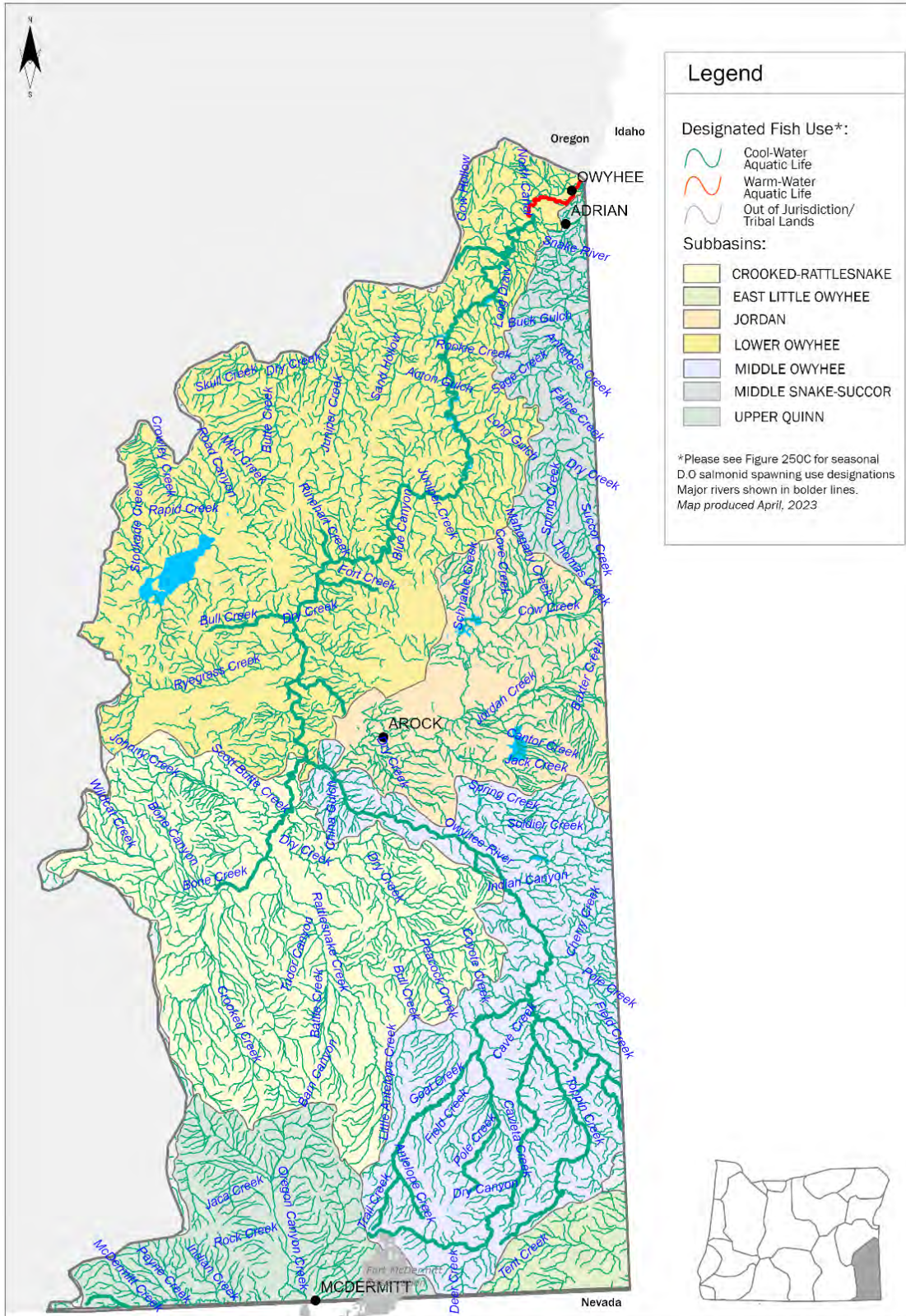



State of Oregon Department of Environmental Quality

OAR 340-041-0250 – Figure 250C

Seasonal Dissolved Oxygen Salmonid Spawning Use Designations Owyhee Basin, Oregon

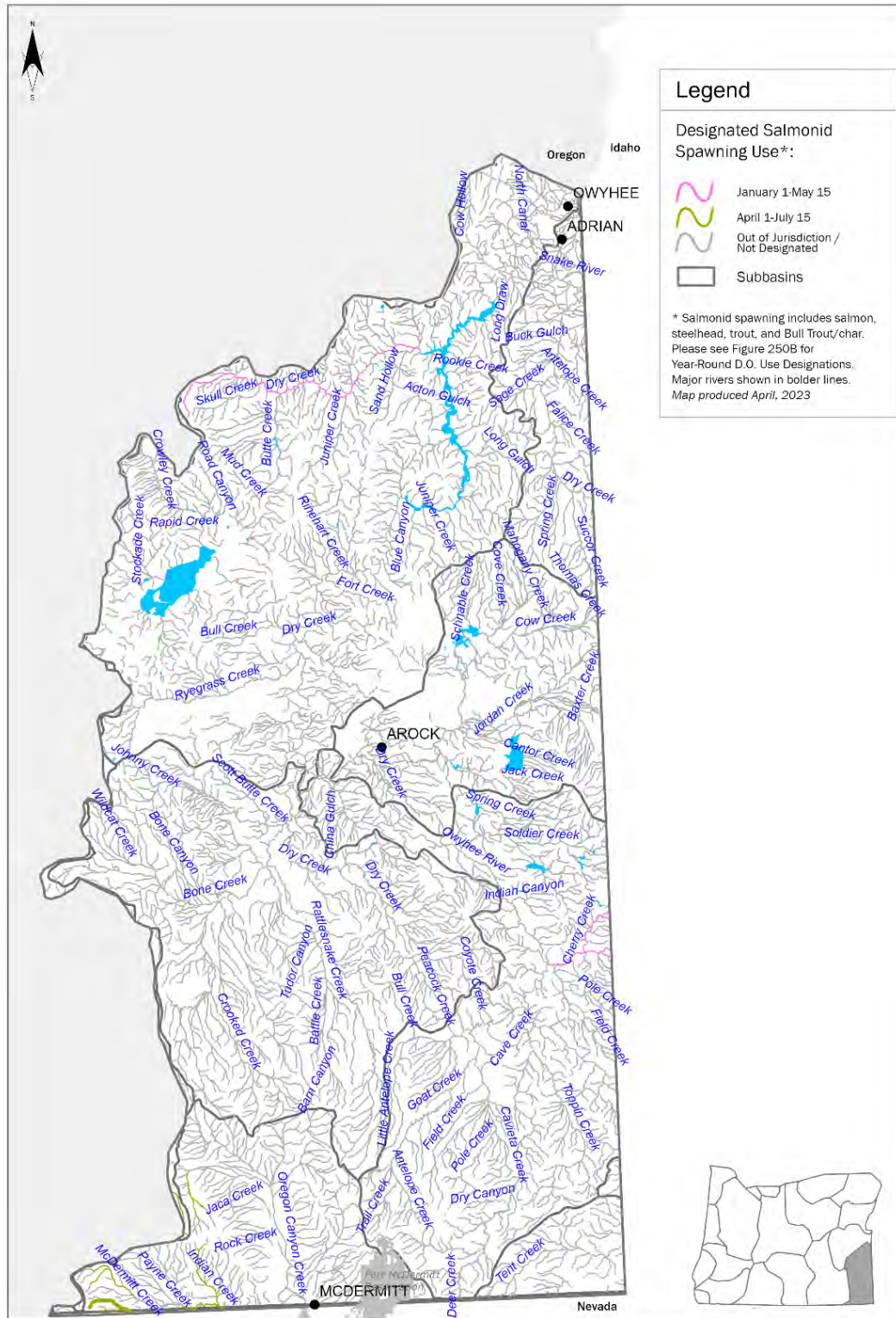



State of Oregon Department of Environmental Quality

OAR 340-041-0260

Tables and Figures

Figure 1: Oregon Basin Index Map

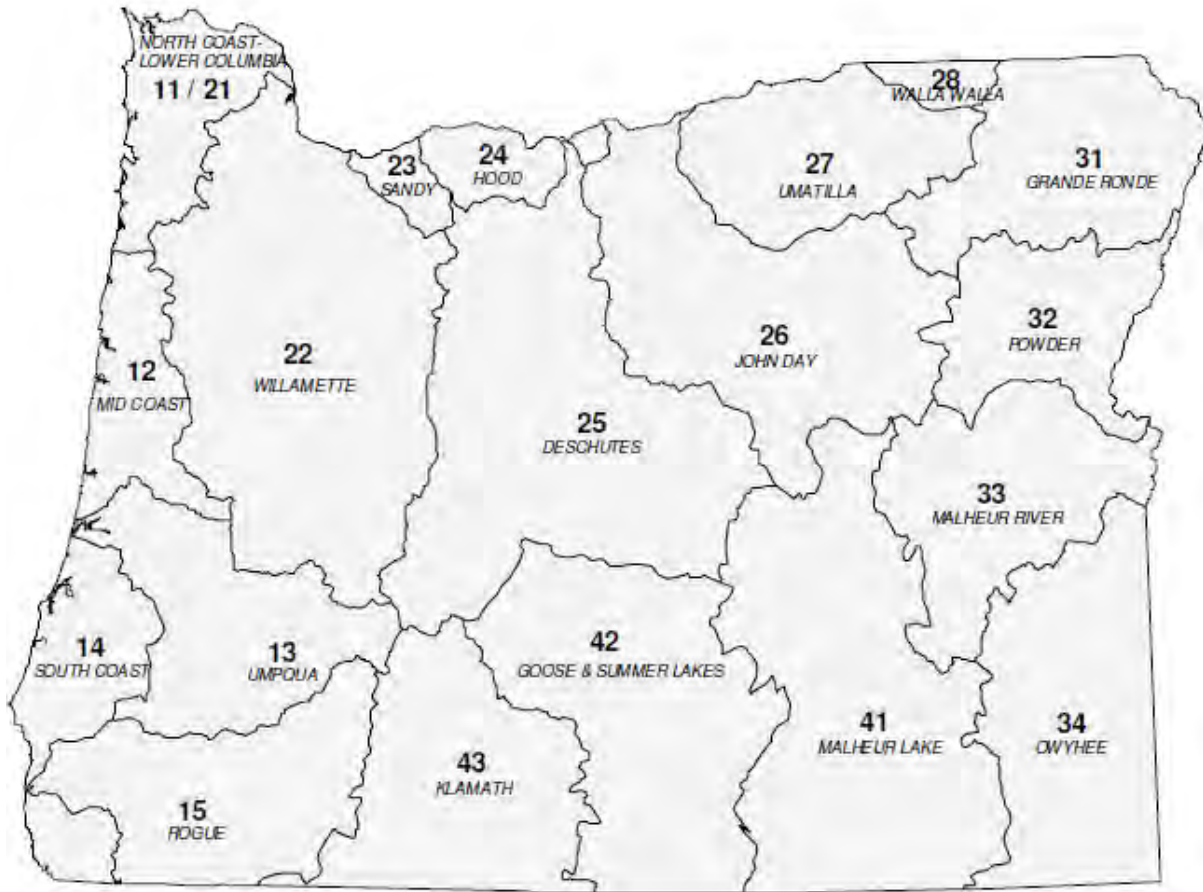

Basin Name	Basin #	OAR #
DESCHUTES	25	340-041-0130
GOOSE & SUMMER LKS	42	340-041-0140
GRANDE RONDE	31	340-041-0151
HOOD	24	340-041-0160
JOHN DAY	26	340-041-0170
KLAMATH	43	340-041-0180
MALHEUR LAKE	41	340-041-0190
MALHEUR RIVER	33	340-041-0201
MD COAST	12	340-041-0220
NORTH COAST-LWR COL	11-21	340-041-0230
OWYHEE	34	340-041-0250
POWDER	32	340-041-0260
ROGUE	15	340-041-0271
SANDY	23	340-041-0286
SOUTH COAST	14	340-041-0300
UMATILLA	27	340-041-0310
UMPQUA	13	340-041-0320
WALLA WALLA	28	340-041-0330
WILLAMETTE	22	340-041-0340



OAR 340-041-0260
Table 260A
Designated Beneficial Uses
Powder/Burnt Basin

Beneficial Uses	All Basin Waters
Public Domestic Water Supply ¹	X
Private Domestic Water Supply ¹	X
Industrial Water Supply	X
Irrigation	X
Livestock Watering	X
Fish & Aquatic Life ²	X
Wildlife & Hunting	X
Fishing	X
Boating	X
Water Contact Recreation	X
Aesthetic Quality	X
Hydro Power	
Commercial Navigation & Transportation	
¹ With adequate pretreatment (filtration & disinfection) and natural quality to meet drinking water standards. ² See also Figures 260A, 260B and 260C for fish and aquatic life use designations for this basin.	

NOTE: DEQ proposes to replace Figure 260A dated November 2003 with the Figure 260A dated April 2023 shown below. Figures 260B and 260C dated April 2023 are proposed to be added. The 2003 Figures may be viewed at this link: [Oregon Secretary of State Administrative Rules](#).



State of Oregon Department of Environmental Quality

OAR 340-041-0260 – Figure 260A

Year-Round Temperature Fish Use Designations Powder Basin, Oregon

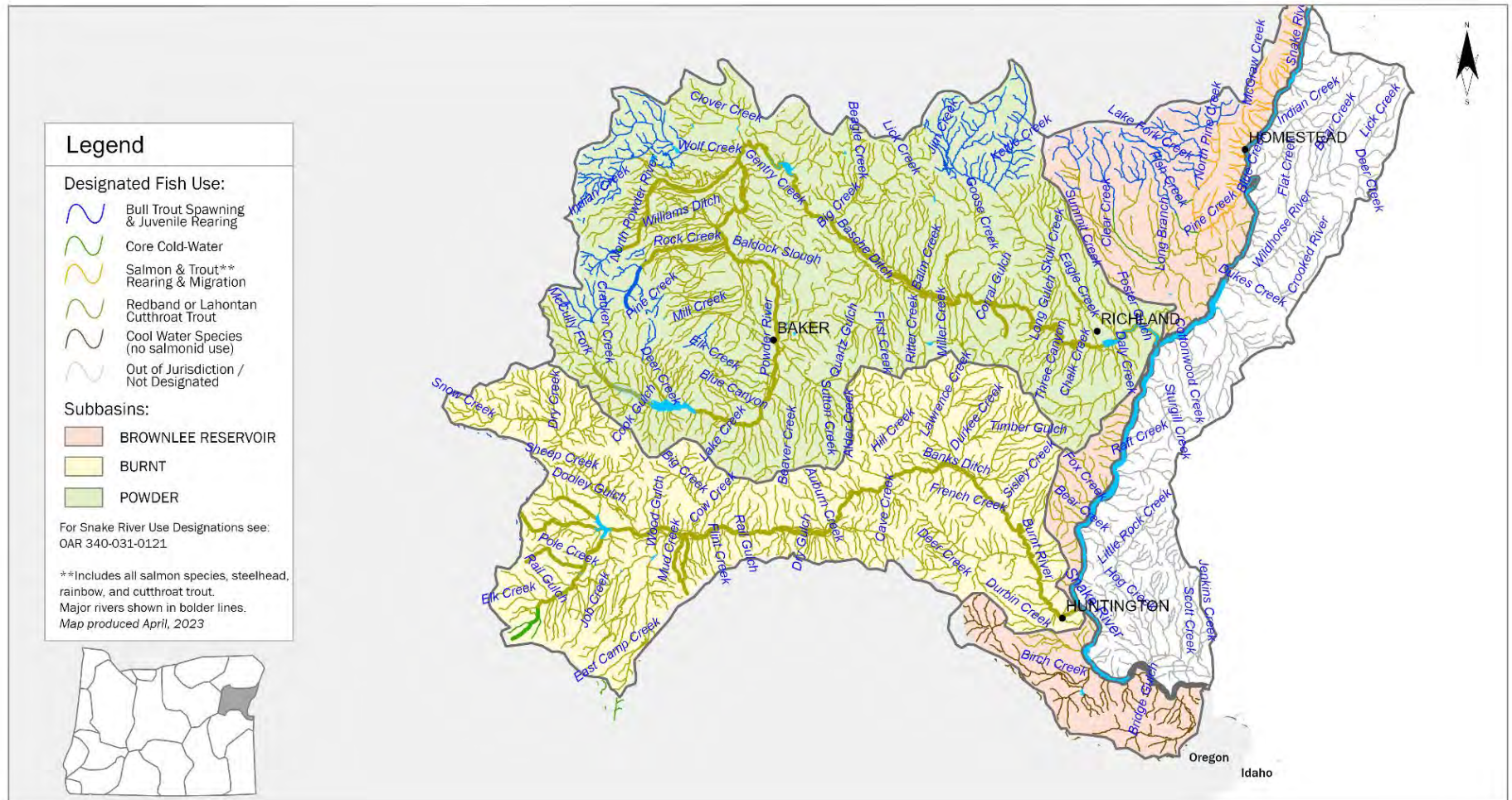



State of Oregon Department of Environmental Quality

OAR 340-041-0260 – Figure 260C

Seasonal Dissolved Oxygen Salmonid Spawning Use Designations Powder Basin, Oregon

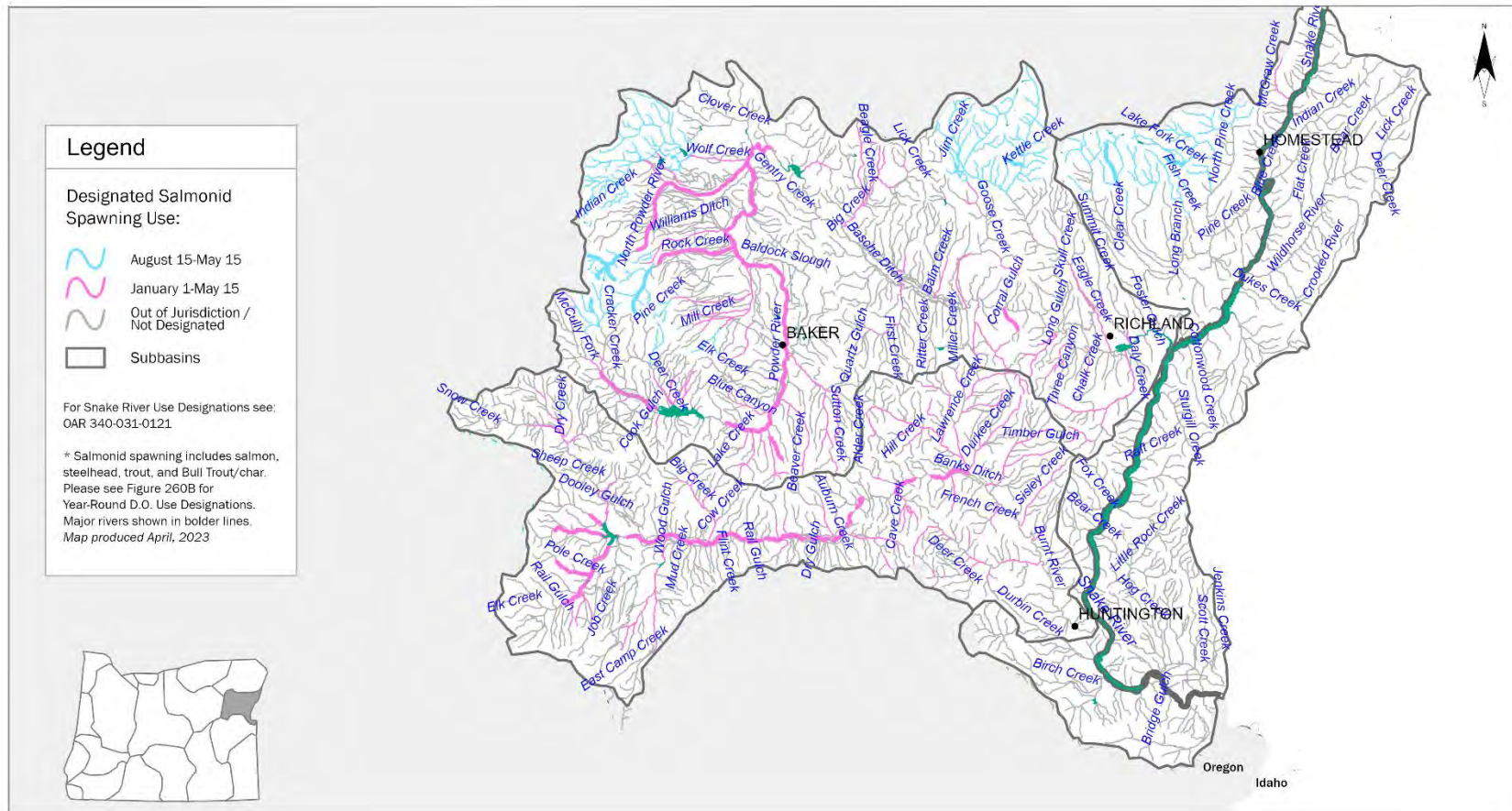



State of Oregon Department of Environmental Quality

OAR 340-041-0271

Tables and Figures

Figure 1: Oregon Basin Index Map

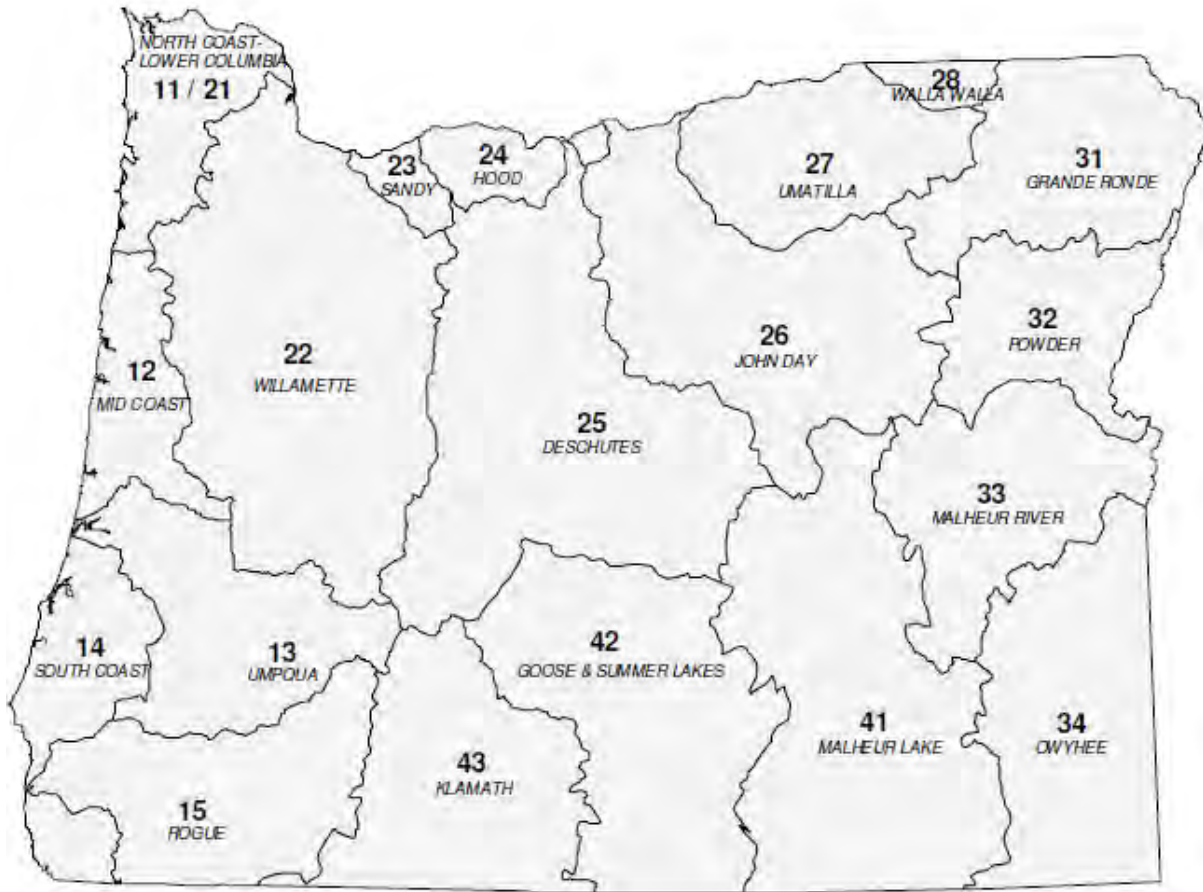

Basin Name	Basin #	OAR #
DESCHUTES	25	340-041-0130
GOOSE & SUMMER LKS	42	340-041-0140
GRANDE RONDE	31	340-041-0151
HOOD	24	340-041-0160
JOHN DAY	26	340-041-0170
KLAMATH	43	340-041-0180
MALHEUR LAKE	41	340-041-0190
MALHEUR RIVER	33	340-041-0201
MD COAST	12	340-041-0220
NORTH COAST-LWR COL	11-21	340-041-0230
OWYHEE	34	340-041-0250
POWDER	32	340-041-0260
ROGUE	15	340-041-0271
SANDY	23	340-041-0286
SOUTH COAST	14	340-041-0300
UMATILLA	27	340-041-0310
UMPQUA	13	340-041-0320
WALLA WALLA	28	340-041-0330
WILLAMETTE	22	340-041-0340



OAR 340-041-0271
Table 271A
Designated Beneficial Uses
Rogue Basin

Beneficial Uses	Rogue River Estuary & Adjacent Marine Waters	Rogue River Main Stem from Estuary to Lost Creek Dam	Rogue River Main Stem above Lost Dam & Tributaries	Bear Creek Main Stem	All Other Tributaries to Rogue River & Bear Creek
Public Domestic Water Supply ¹		X	X	*	X
Private Domestic Water Supply ¹		X	X		X
Industrial Water Supply	X	X	X	X	X
Irrigation		X	X	X	X
Livestock Watering		X	X	X	X
Fish & Aquatic Life ²	X	X	X	X	X
Wildlife & Hunting	X	X	X	X	X
Fishing	X	X	X	X	X
Boating	X	X	X	X	X
Water Contact Recreation	X	X	X	X	X
Aesthetic Quality	X	X	X	X	X
Hydro Power			X		X
Commercial Navigation & Transportation	X	X			

¹ With adequate pretreatment (filtration & disinfection) and natural quality to meet drinking water standards

² See also Figures 271A, ~~and~~ 271B, 271C and 271D for fish and aquatic life use designations for this basin.

* Designation for this use is presently under study

NOTE: DEQ proposes to replace Figures 271A and 271B dated November 2003 with the Figures 271A and 271B dated April 2023 shown below. Figures 271C and 271D dated April 2023 are proposed to be added. The 2003 Figures may be viewed at this link: [Oregon Secretary of State Administrative Rules](#).



State of Oregon Department of Environmental Quality

OAR 340-041-0271 – Figure 271A

Year-Round Temperature Fish Use Designations Rogue Basin, Oregon

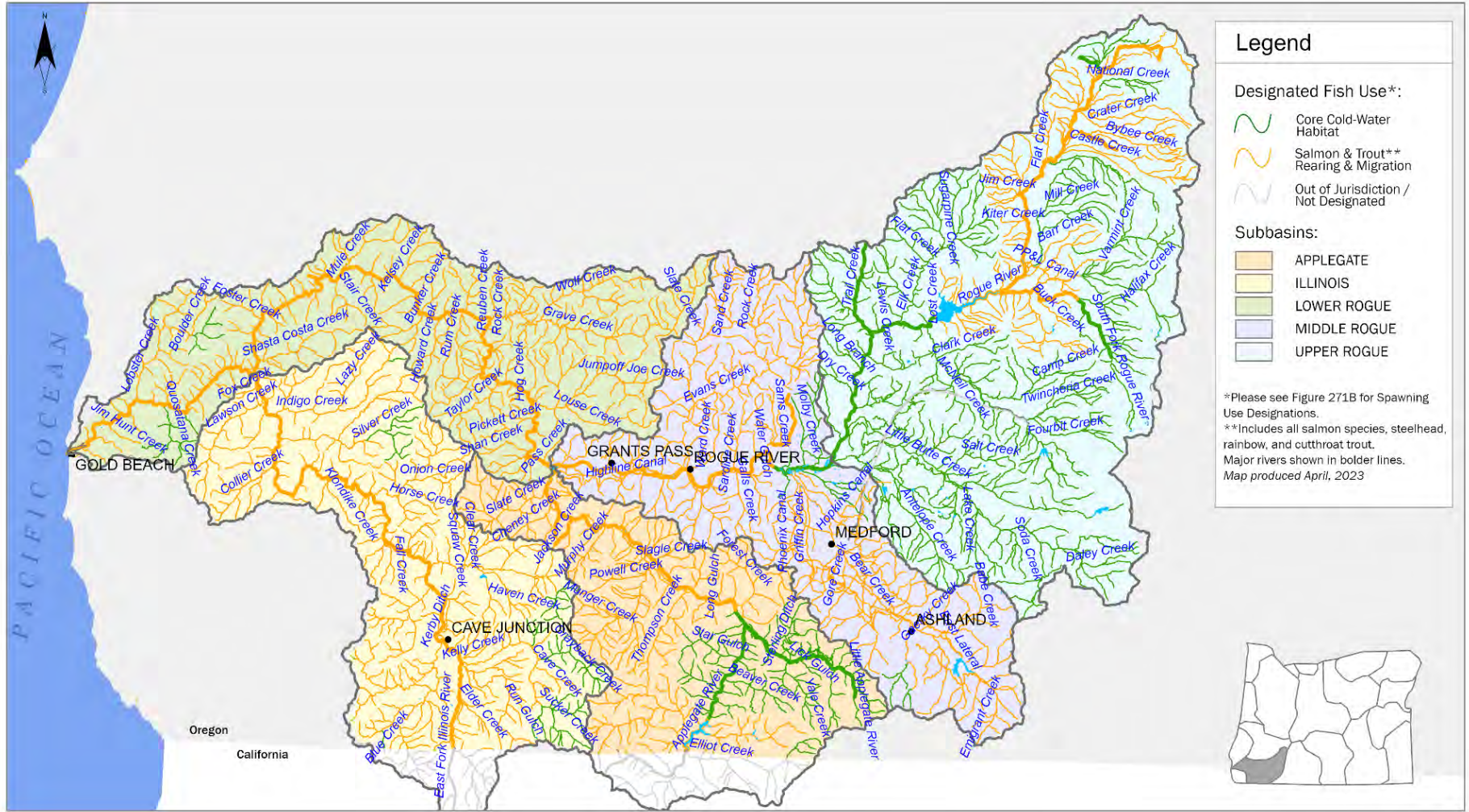



State of Oregon Department of Environmental Quality

OAR 340-041-0271 – Figure 271C

Year-Round Dissolved Oxygen Aquatic Life Use Designations Rogue Basin, Oregon

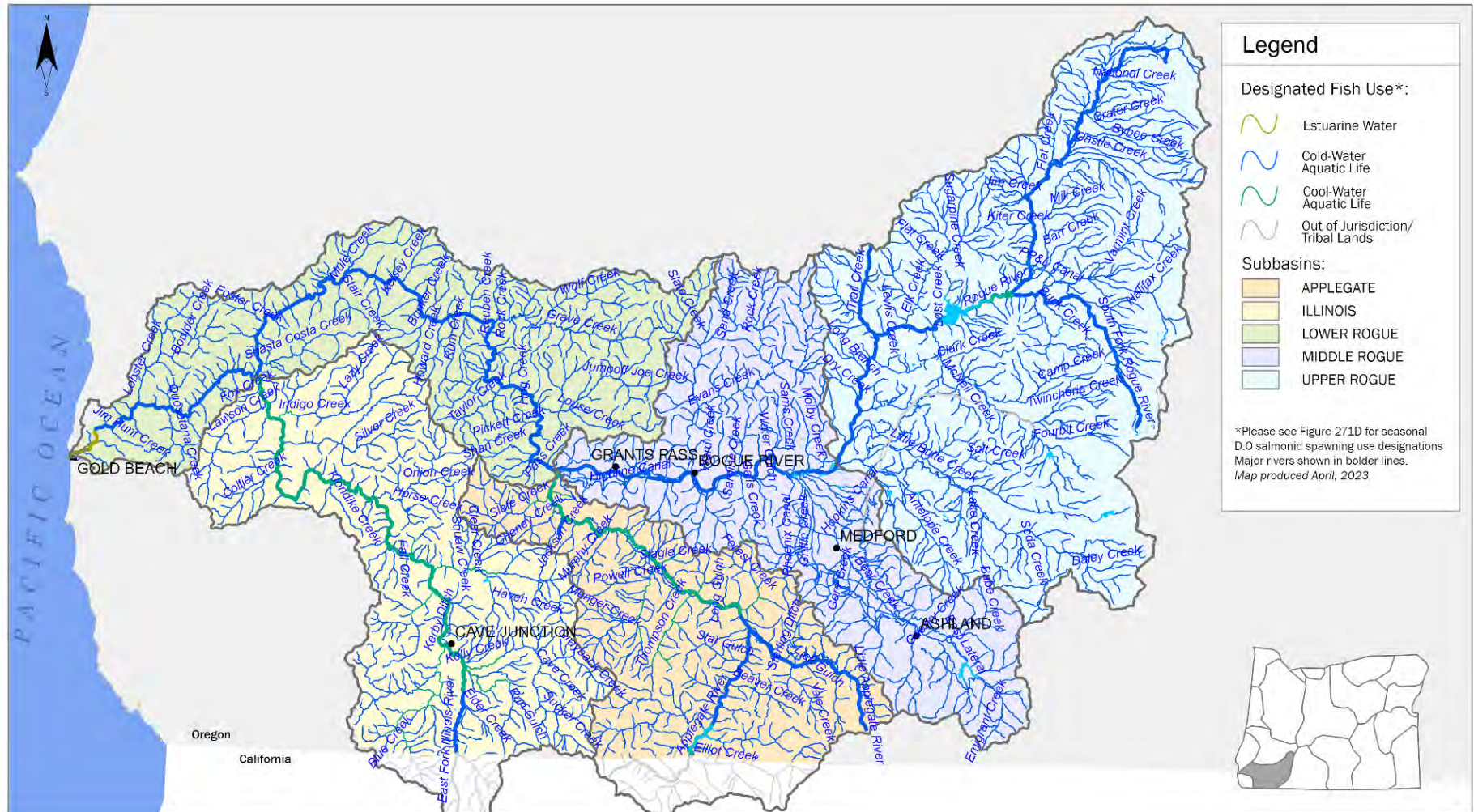



State of Oregon Department of Environmental Quality

OAR 340-041-0271 – Figure 271D

Seasonal Dissolved Oxygen Salmonid Spawning Use Designations Rogue Basin, Oregon

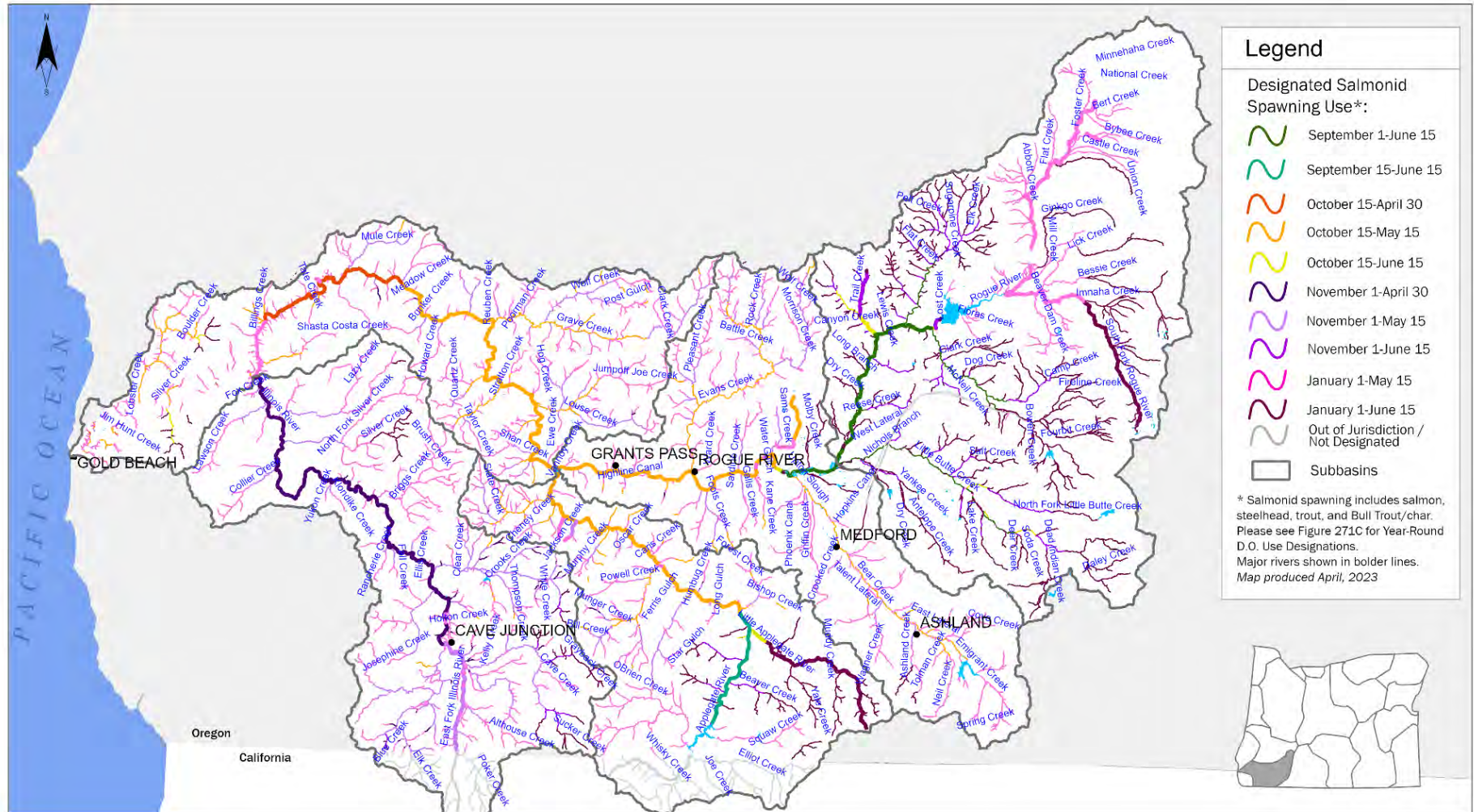



State of Oregon Department of Environmental Quality

OAR 340-041-0286

Tables and Figures

Figure 1: Oregon Basin Index Map

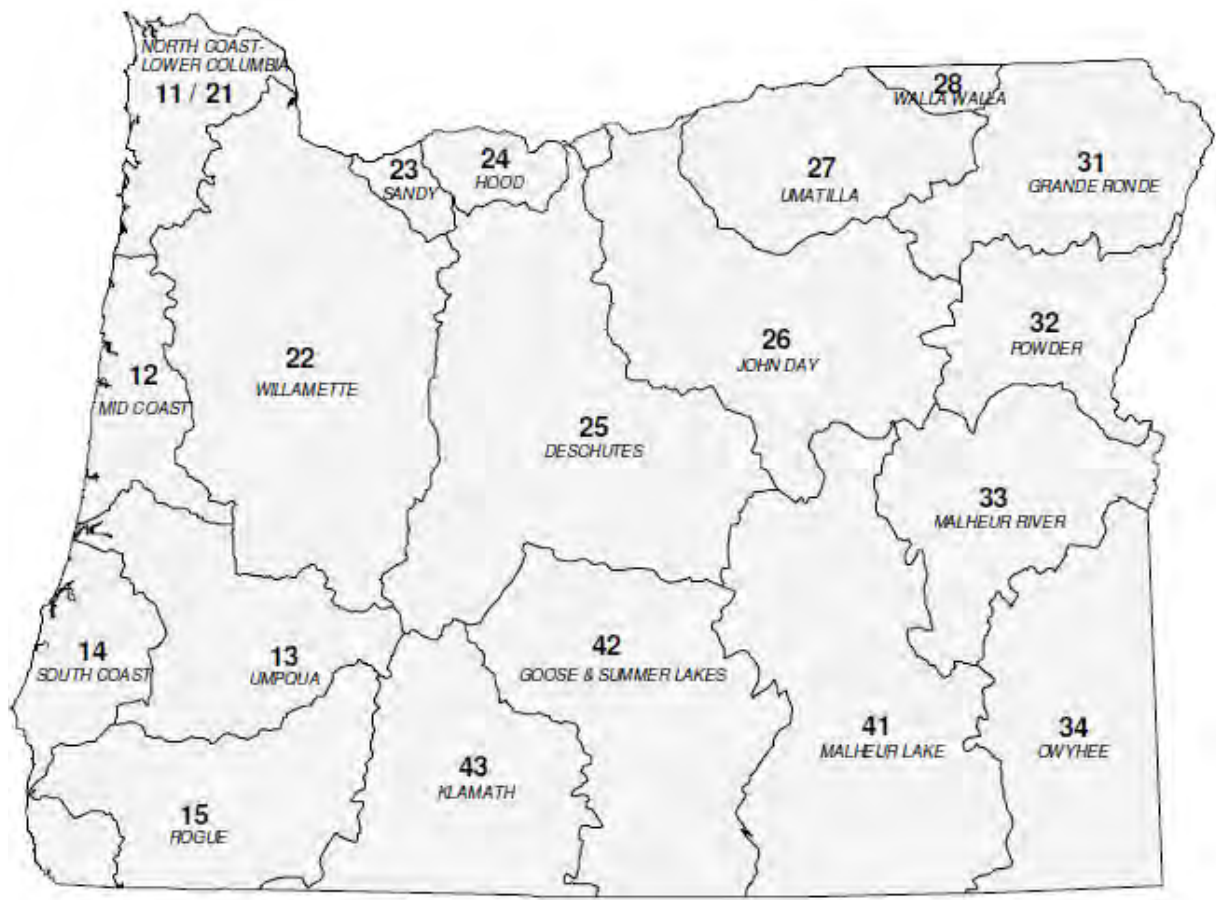

Basin Name	Basin #	OAR #
DESCHUTES	25	340-041-0130
GOOSE & SUMMER LKS	42	340-041-0140
GRANDE RONDE	31	340-041-0151
HOOD	24	340-041-0160
JOHN DAY	26	340-041-0170
KLAMATH	43	340-041-0180
MALHEUR LAKE	41	340-041-0190
MALHEUR RIVER	33	340-041-0201
MD COAST	12	340-041-0220
NORTH COAST-LWR COL	11-21	340-041-0230
OWYHEE	34	340-041-0250
POWDER	32	340-041-0260
ROGUE	15	340-041-0271
SANDY	23	340-041-0286
SOUTH COAST	14	340-041-0300
UMATILLA	27	340-041-0310
UMPQUA	13	340-041-0320
WALLA WALLA	28	340-041-0330
WILLAMETTE	22	340-041-0340



OAR 340-041-0286
Table 286A
Designated Beneficial Uses
Sandy Basin

Beneficial Uses	Streams Forming Waterfalls Near Columbia River Highway	Sandy River	Bull Run River and all Tributaries	All Other Tributaries to Sandy River
Public Domestic Water Supply ¹		X	X	X
Private Domestic Water Supply ¹		X		X
Industrial Water Supply		X		X
Irrigation		X		X
Livestock Watering		X		X
Fish & Aquatic Life ²	X	X	X	X
Wildlife & Hunting	X	X		X
Fishing	X	X		X
Boating		X		X
Water Contact Recreation	X	X		X
Aesthetic Quality	X	X	X	X
Hydro Power		X	X	X
Commercial Navigation & Transportation				

¹ With adequate pretreatment (filtration & disinfection) and natural quality to meet drinking water standards.

² See also Figures 286A, ~~and~~ 286B, 286C, and 286D for fish and aquatic life use designations for this basin.

NOTE: DEQ proposes to replace Figures 286A and 286B dated November 2003 with the Figures 286A and 286B dated April 2023 shown below. Figures 286C and 286D dated April 2023 are proposed to be added. The 2003 Figures may be viewed at this link: [Oregon Secretary of State Administrative Rules](#).



State of Oregon Department of Environmental Quality

OAR 340-041-0286 – Figure 286A

Year-Round Temperature Fish Use Designations Sandy Basin, Oregon

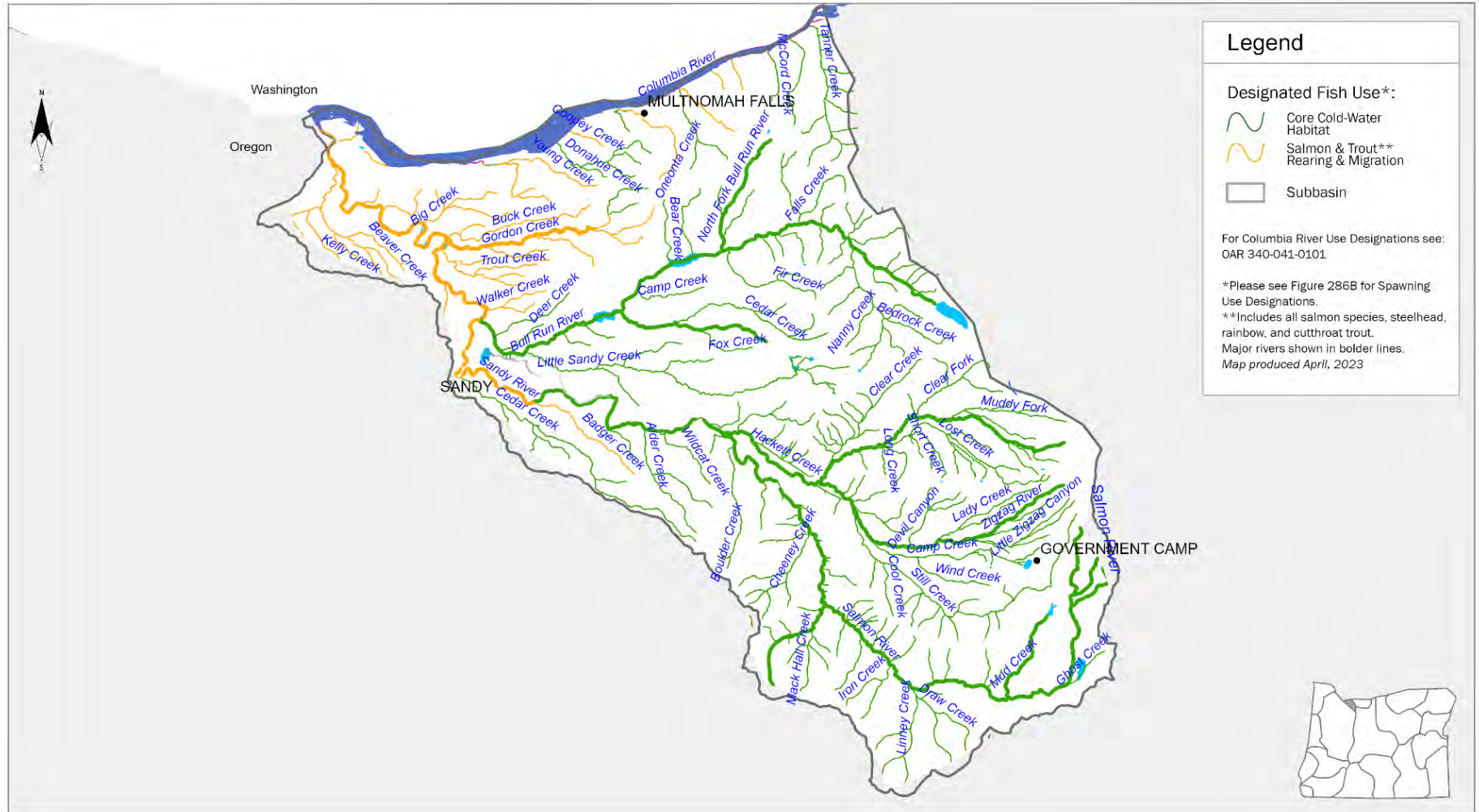



State of Oregon Department of Environmental Quality

OAR 340-041-0286 – Figure 286B

Seasonal Salmon and Steelhead Spawning Use Designations Sandy Basin, Oregon

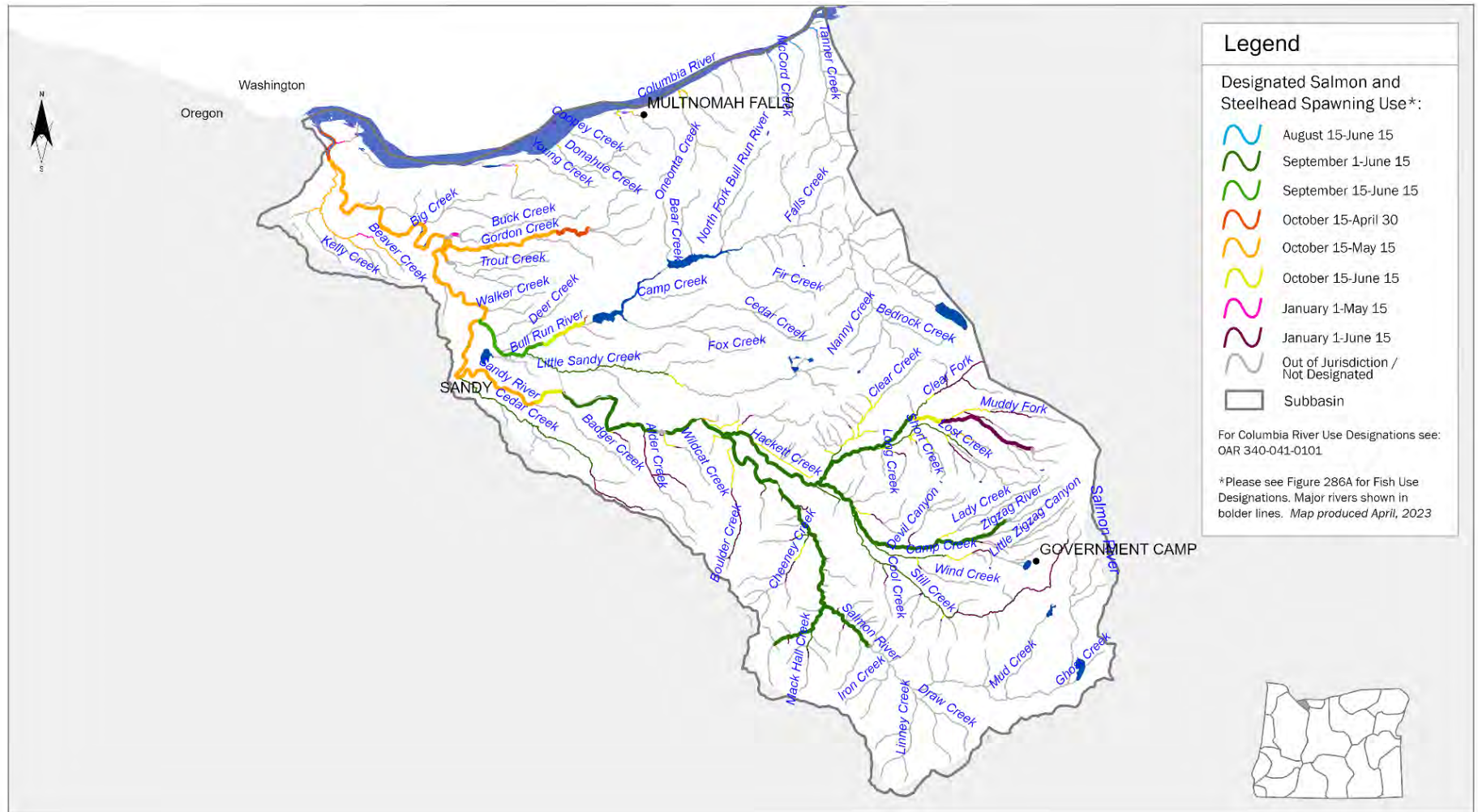



State of Oregon Department of Environmental Quality

OAR 340-041-0286 – Figure 286C

Year-Round Dissolved Oxygen Aquatic Life Use Designations Sandy Basin, Oregon





State of Oregon Department of Environmental Quality

OAR 340-041-0286 – Figure 286D

Seasonal Dissolved Oxygen Salmonid Spawning Use Designations Sandy Basin, Oregon

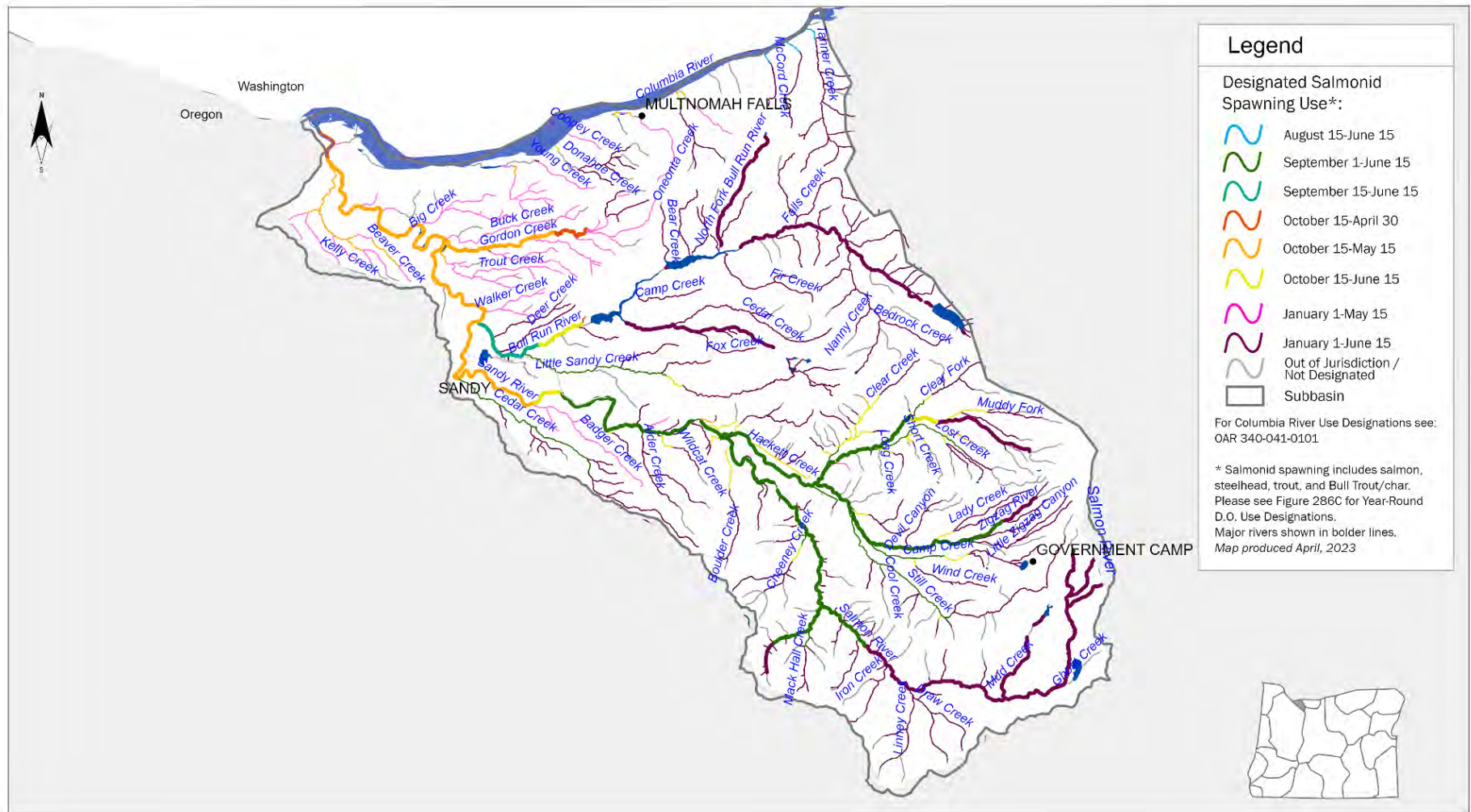



State of Oregon Department of Environmental Quality

OAR 340-041-0300

Tables and Figures

Figure 1: Oregon Basin Index Map

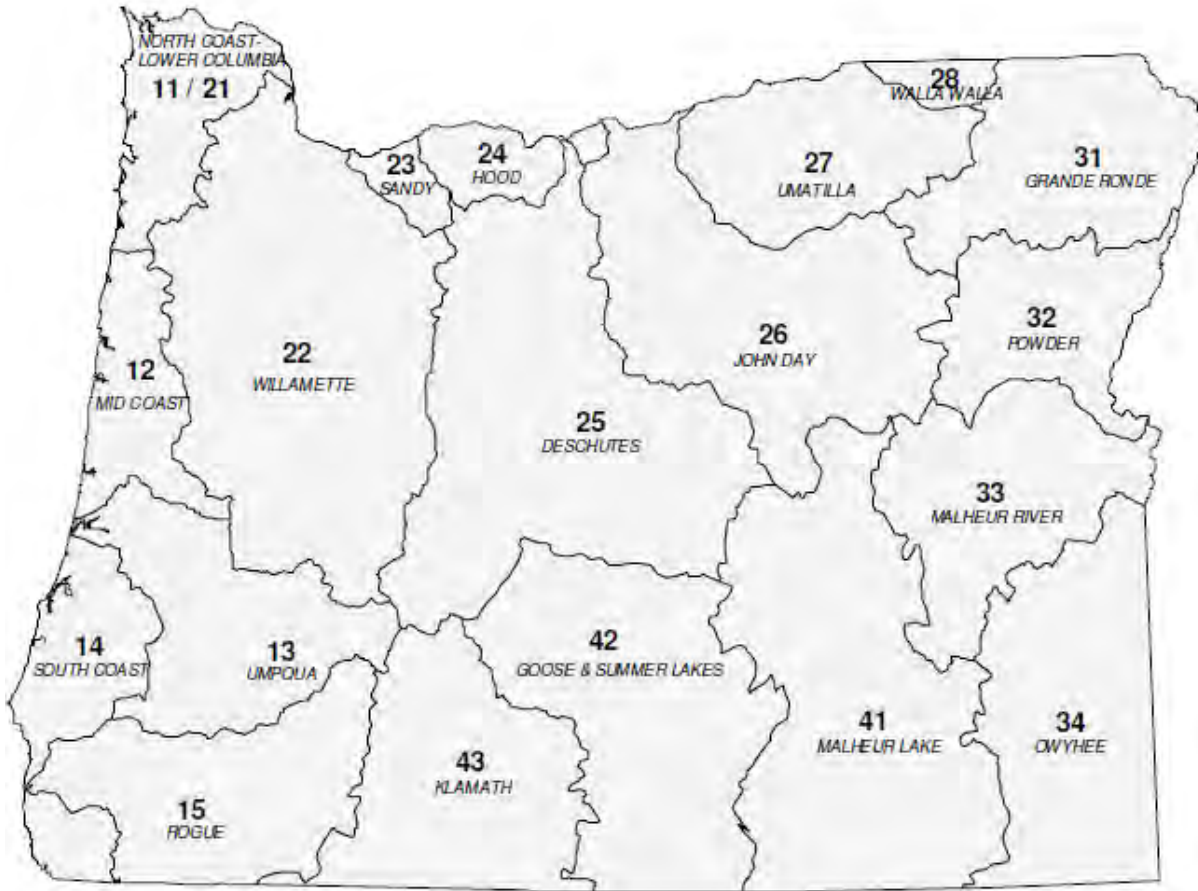

Basin Name	Basin #	OAR #
DESCHUTES	25	340-041-0130
GOOSE & SUMMER LKS	42	340-041-0140
GRANDE RONDE	31	340-041-0151
HOOD	24	340-041-0160
JOHN DAY	26	340-041-0170
KLAMATH	43	340-041-0180
MALHEUR LAKE	41	340-041-0190
MALHEUR RIVER	33	340-041-0201
MD COAST	12	340-041-0220
NORTH COAST-LWR COL	11-21	340-041-0230
OWYHEE	34	340-041-0250
POWDER	32	340-041-0260
ROGUE	15	340-041-0271
SANDY	23	340-041-0286
SOUTH COAST	14	340-041-0300
UMATILLA	27	340-041-0310
UMPQUA	13	340-041-0320
WALLA WALLA	28	340-041-0330
WILLAMETTE	22	340-041-0340



340-041-0300

Table 300A

Designated Beneficial Uses

South Coast Basin

(November 2003)

Beneficial Uses	Estuaries & Adjacent Marine Waters	All Streams & Tributaries Thereto
Public Domestic Water Supply ¹		X
Private Domestic Water Supply ¹		X
Industrial Water Supply	X	X
Irrigation		X
Livestock Watering		X
Fish & Aquatic Life ²	X	X
Wildlife & Hunting	X	X
Fishing ³	X	X
Boating	X	X
Water Contact Recreation ³	X	X
Aesthetic Quality	X	X
Hydro Power		X
Commercial Navigation & Transportation	X	

¹ With adequate pretreatment (filtration & disinfection) and natural quality to meet drinking water standards.

² See also Figures 300A, 300B, 300E and 300F for fish and aquatic life use designations for this basin.

³ For coastal water contact recreation and shellfish harvesting uses, see also Figures 300C (Coos Bay) and 300D (Coquille River Estuary).

NOTE: DEQ proposes to replace Figures 300A and 300B dated November 2003 with the Figures 300A and 300B dated April 2023 shown below. Figures 300E and 300F dated April 2023 are proposed to be added. The 2003 Figures may be viewed at this link: [Oregon Secretary of State Administrative Rules](#).



State of Oregon Department of Environmental Quality

OAR 340-041-0300 – Figure 300A

Year-Round Temperature Fish Use Designations South Coast Basin, Oregon

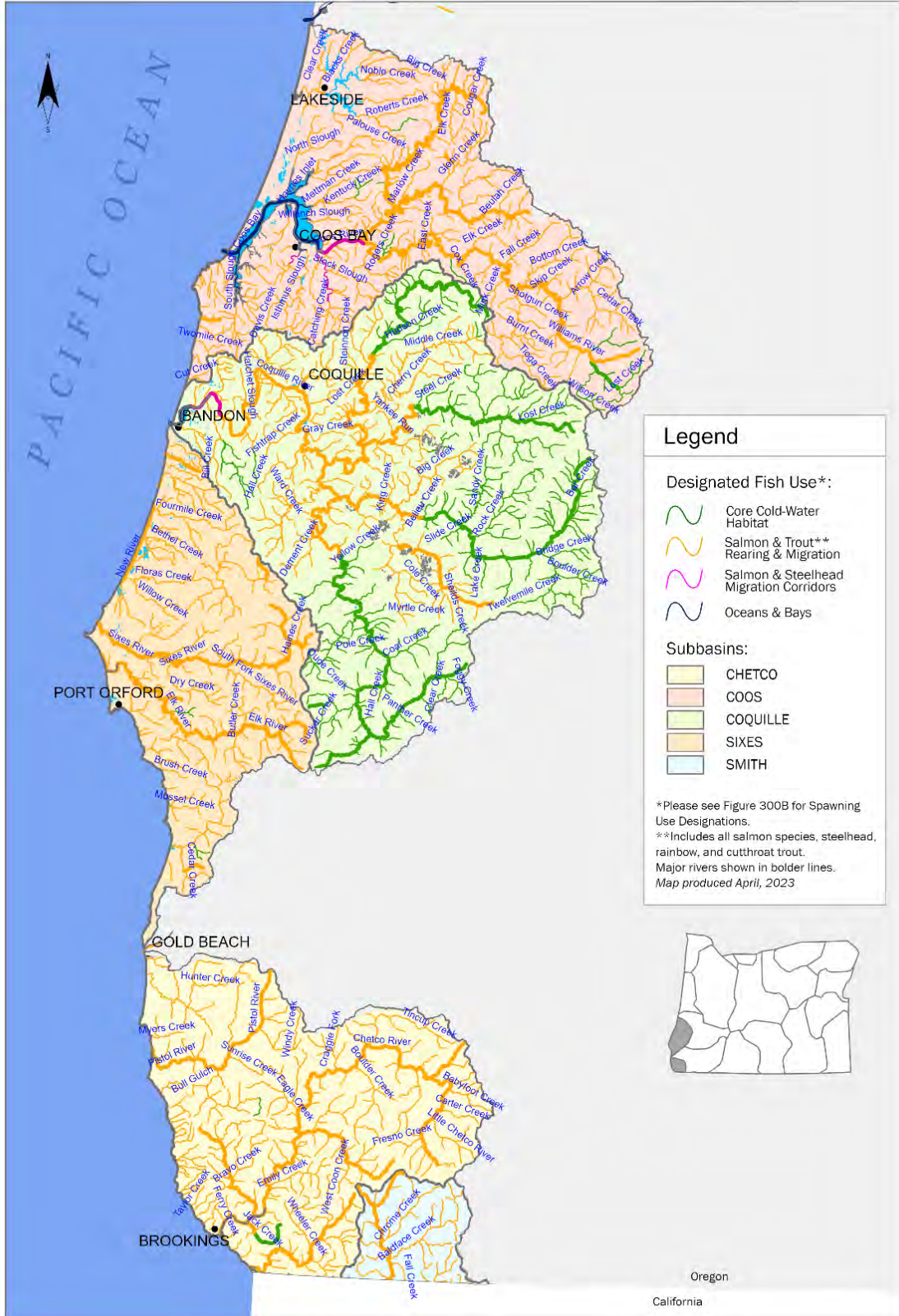



State of Oregon Department of Environmental Quality

OAR 340-041-0300 – Figure 300B

Seasonal Salmon and Steelhead Spawning Use Designations South Coast Basin, Oregon

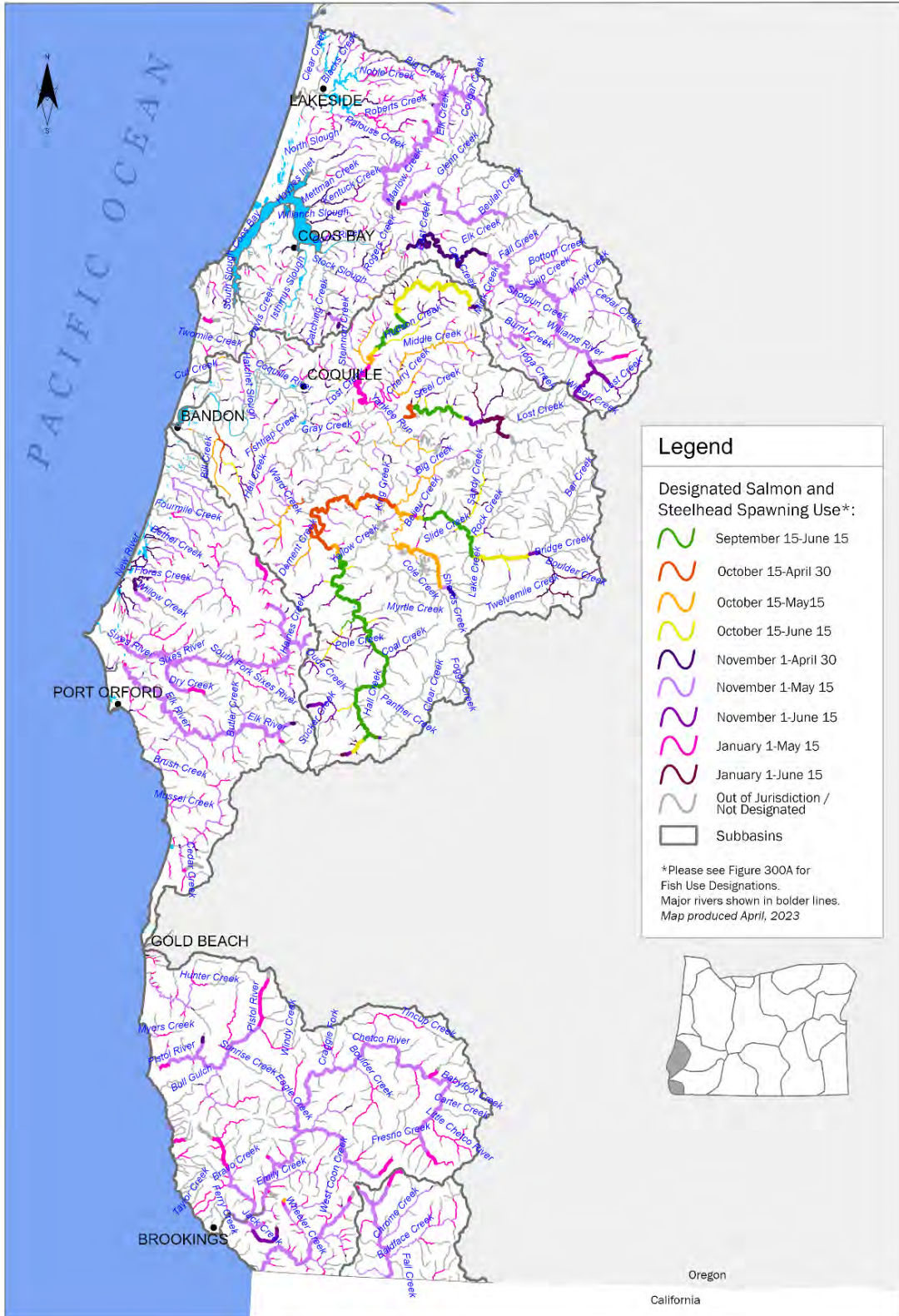



State of Oregon Department of Environmental Quality

OAR 340-041-0300 – Figure 300C

Water Contact Recreation and Shellfish Harvesting Designated Uses Coos Bay, South Coast Basin, Oregon

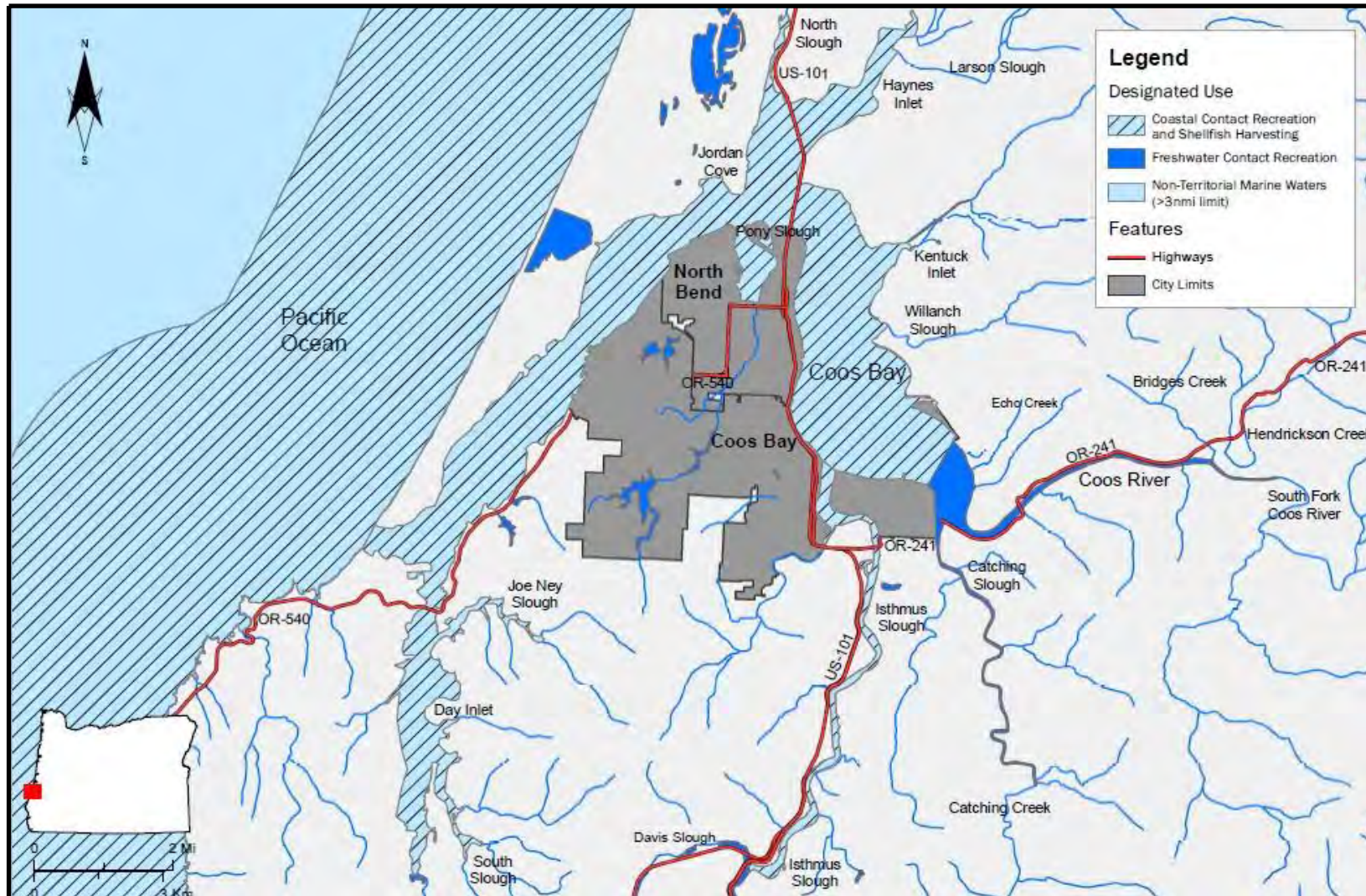



State of Oregon Department of Environmental Quality

OAR 340-041-0300 – Figure 300D

Water Contact Recreation and Shellfish Harvesting Designated Uses Coquille River, South Coast Basin, Oregon

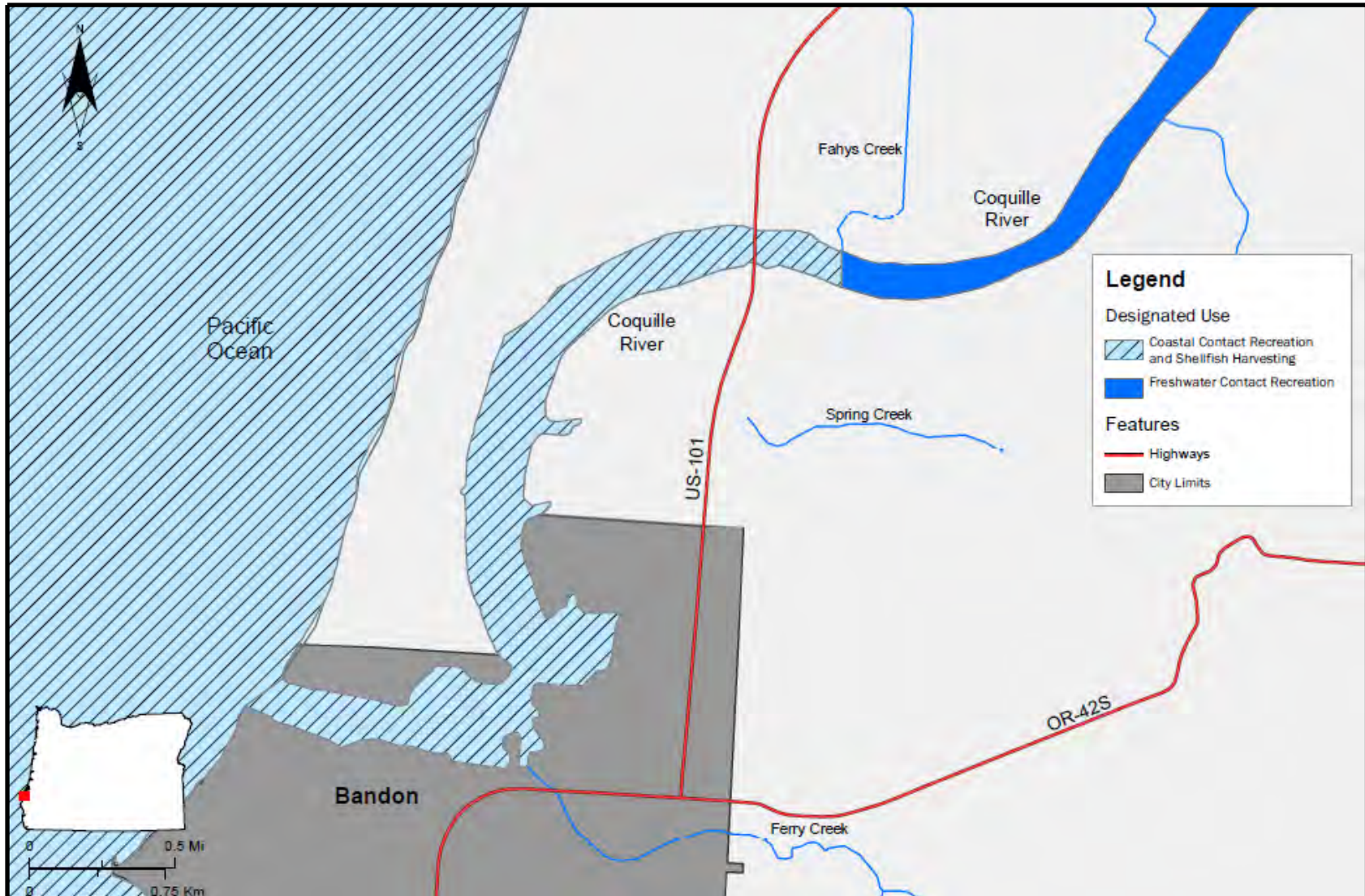



State of Oregon Department of Environmental Quality

OAR 340-041-0300 – Figure 300E

Year-Round Dissolved Oxygen Aquatic Life Use Designations South Coast Basin, Oregon

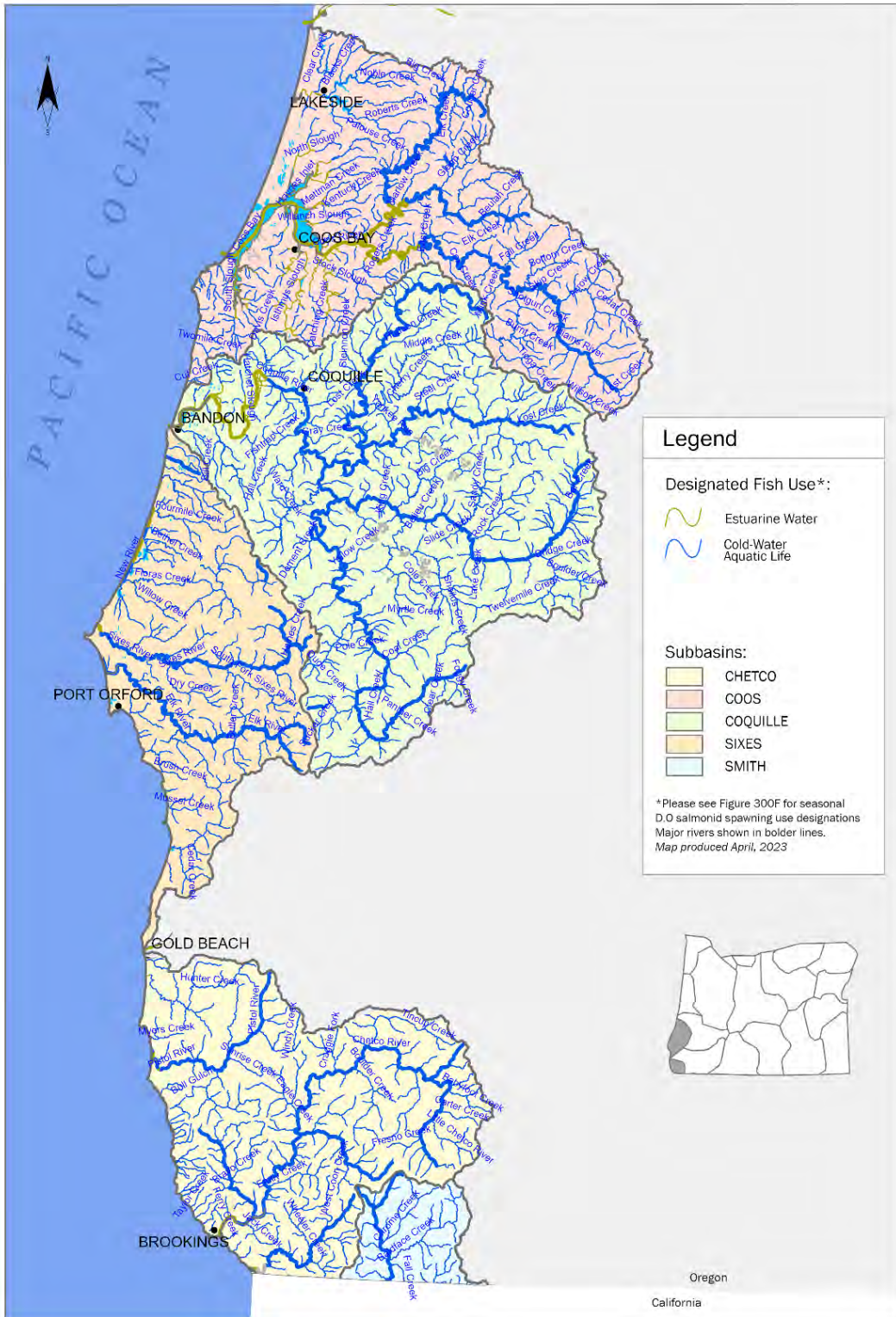



State of Oregon Department of Environmental Quality

OAR 340-041-0300 – Figure 300F

Seasonal Dissolved Oxygen Salmonid Spawning Use Designations South Coast Basin, Oregon

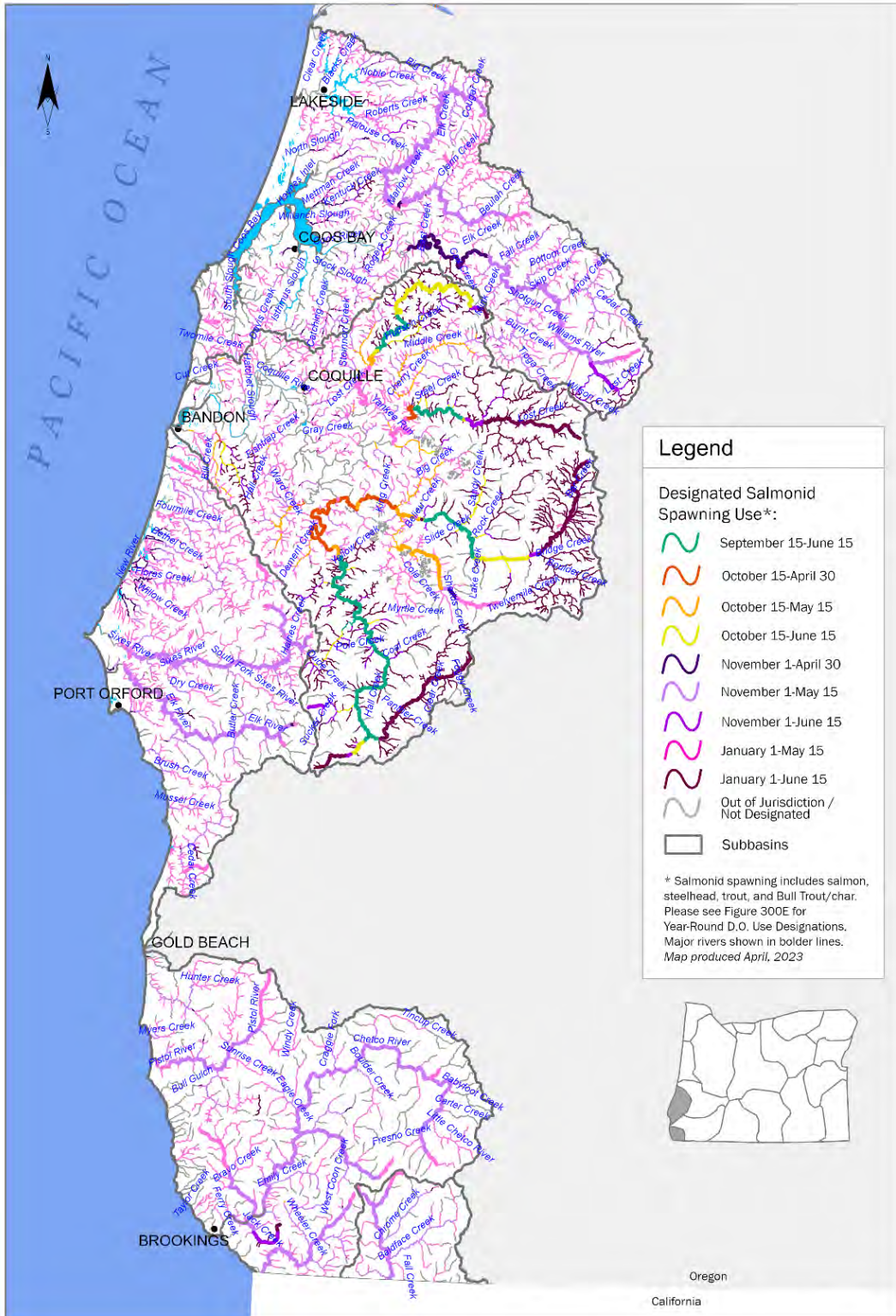



State of Oregon Department of Environmental Quality

OAR 340-041-0310

Tables and Figures

Figure 1: Oregon Basin Index Map

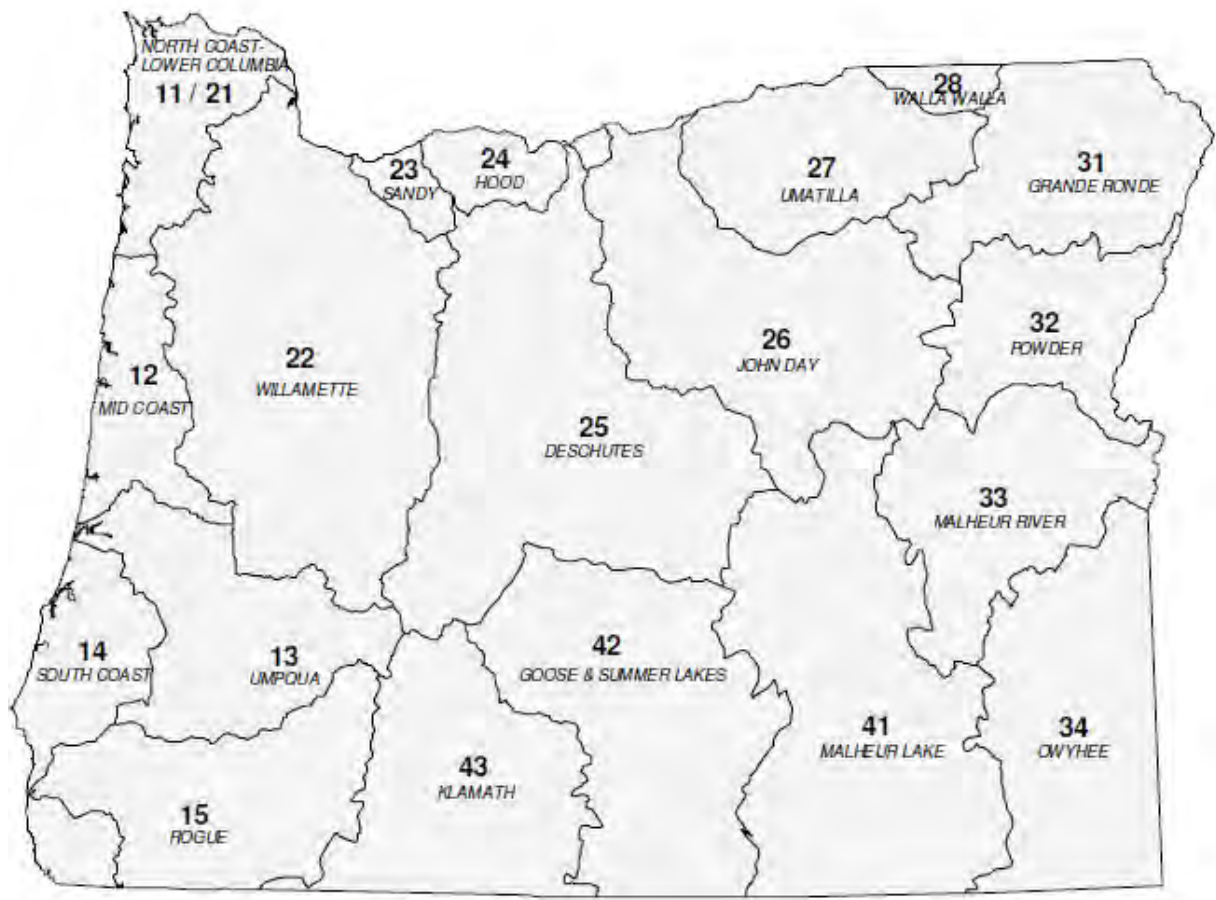

Basin Name	Basin #	OAR #
DESCHUTES	25	340-041-0130
GOOSE & SUMMER LKS	42	340-041-0140
GRANDE RONDE	31	340-041-0151
HOOD	24	340-041-0160
JOHN DAY	26	340-041-0170
KLAMATH	43	340-041-0180
MALHEUR LAKE	41	340-041-0190
MALHEUR RIVER	33	340-041-0201
MD COAST	12	340-041-0220
NORTH COAST-LWR COL	11-21	340-041-0230
OWYHEE	34	340-041-0250
POWDER	32	340-041-0260
ROGUE	15	340-041-0271
SANDY	23	340-041-0286
SOUTH COAST	14	340-041-0300
UMATILLA	27	340-041-0310
UMPQUA	13	340-041-0320
WALLA WALLA	28	340-041-0330
WILLAMETTE	22	340-041-0340

NOTE: DEQ proposes to replace Figures 310A and 310B dated November 2003 with the Figures 310A and 310B dated April 2023 shown below. Figures 310C and 310D dated April 2023 are proposed to be added. The 2003 Figures may be viewed at this link: [Oregon Secretary of State Administrative Rules](#).



OAR 340-041-0310
Table 310A
Designated Beneficial Uses
Umatilla Basin

Beneficial Uses	Umatilla Subbasin	Willow Creek Subbasin	West Division Main Canal – constructed channel³	West Division Main Canal – overflow channels³
Public Domestic Water Supply ¹	X	X		
Private Domestic Water Supply ¹	X	X		
Industrial Water Supply	X	X	X	X
Irrigation	X	X	X	X
Livestock Watering	X	X	X	X
Fish & Aquatic Life ²	X	X		X
Wildlife & Hunting	X	X	X	X
Fishing	X	X		X
Boating	X	X (at mouth)		
Water Contact Recreation	X	X	X	X
Aesthetic Quality	X	X	X	X
Hydro Power	X	X	X	X
Commercial Navigation and Transportation				

¹With adequate pretreatment (filtration & disinfection) and natural quality to meet drinking water standards.

²See also Figures 310A, ~~and 310B, 310C, and 310D~~ for fish and aquatic life use designations for this basin. Note: The fish & aquatic life use designations for the “constructed channel” segment of the West Division Main Canal in this table supersede Figure 310A, which incorrectly identifies Redband trout use in that portion of the canal.

³The West Division Main Canal extends from the point of diversion from the Umatilla River to the confluence with the Columbia River. The canal consists of two segments. The constructed channel segment extends from the Umatilla River 27 miles down gradient to the flow control gate at the end of the concrete structure as it was originally built (concrete-lining was later added to parts of the overflow channels). The overflow channels segment extends from the lower end of the constructed channel to the outflow to the Columbia River.



State of Oregon Department of Environmental Quality

OAR 340-041-0310 – Figure 310A

Year-Round Temperature Fish Use Designations Umatilla Basin, Oregon

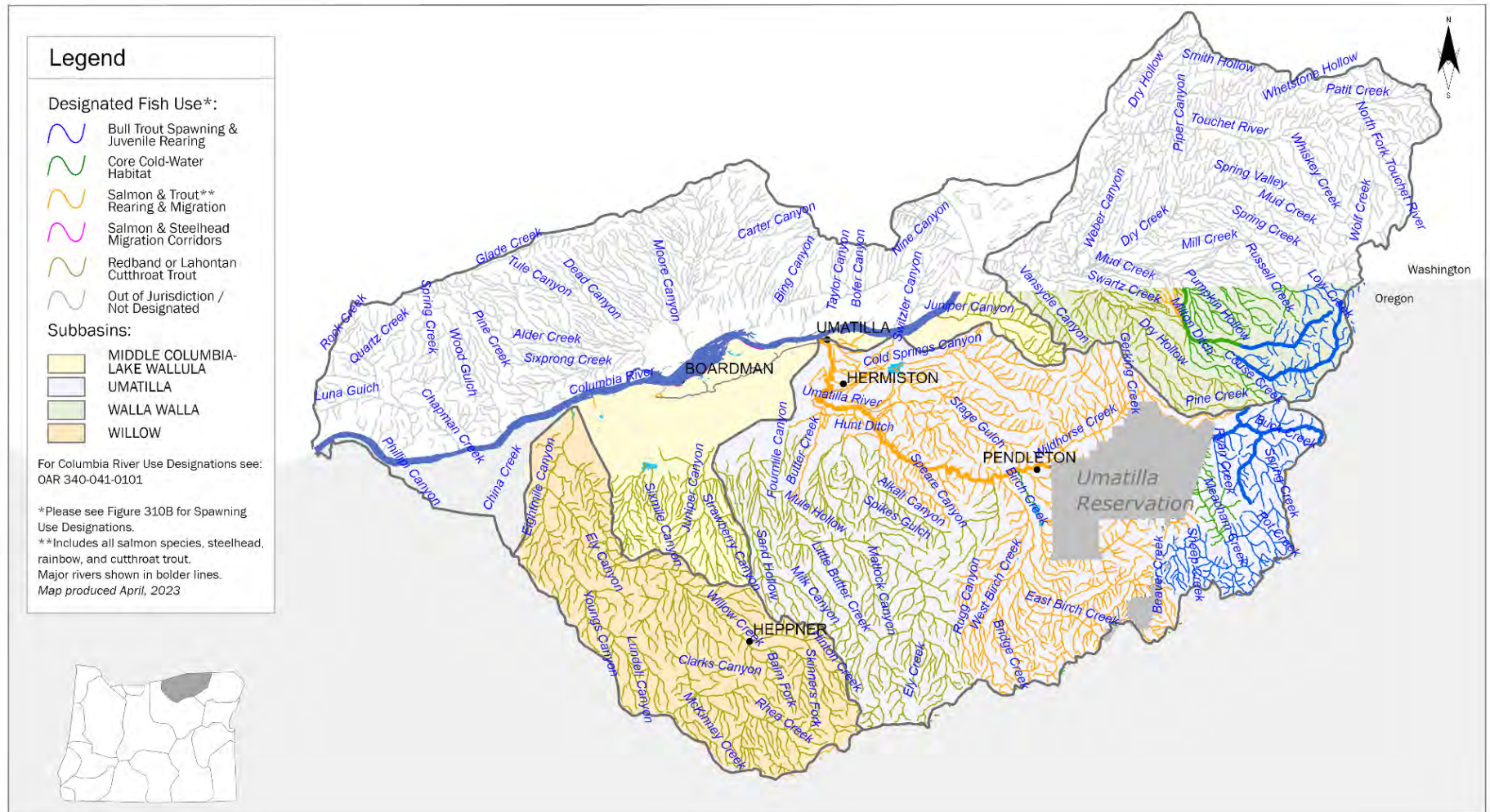



OAR 340-041-0310 – Figure 310B

Seasonal Salmon and Steelhead Spawning Use Designations Umatilla Basin, Oregon

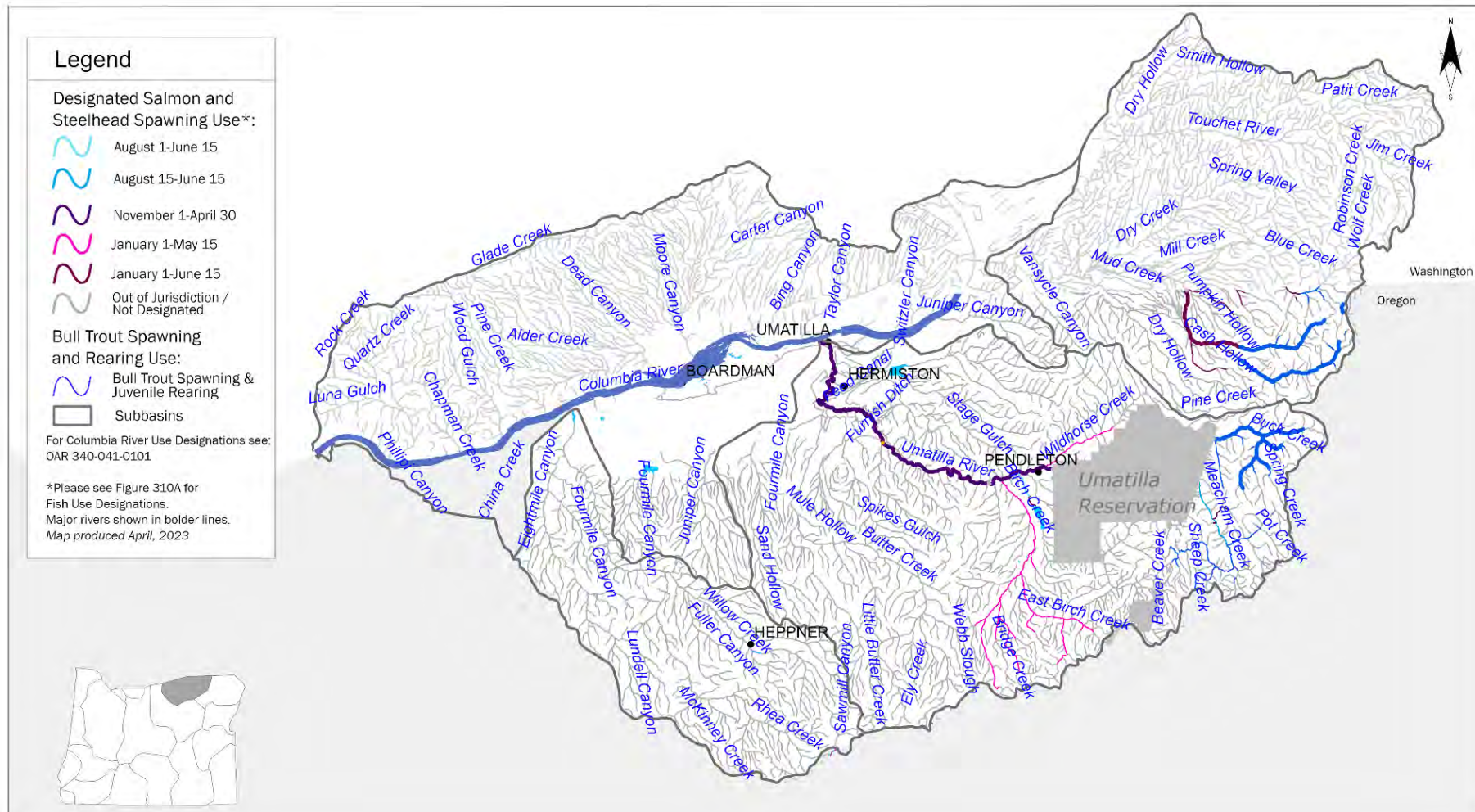



State of Oregon Department of Environmental Quality

OAR 340-041-0310 – Figure 310C

Year-Round Dissolved Oxygen Aquatic Life Use Designations Umatilla Basin, Oregon

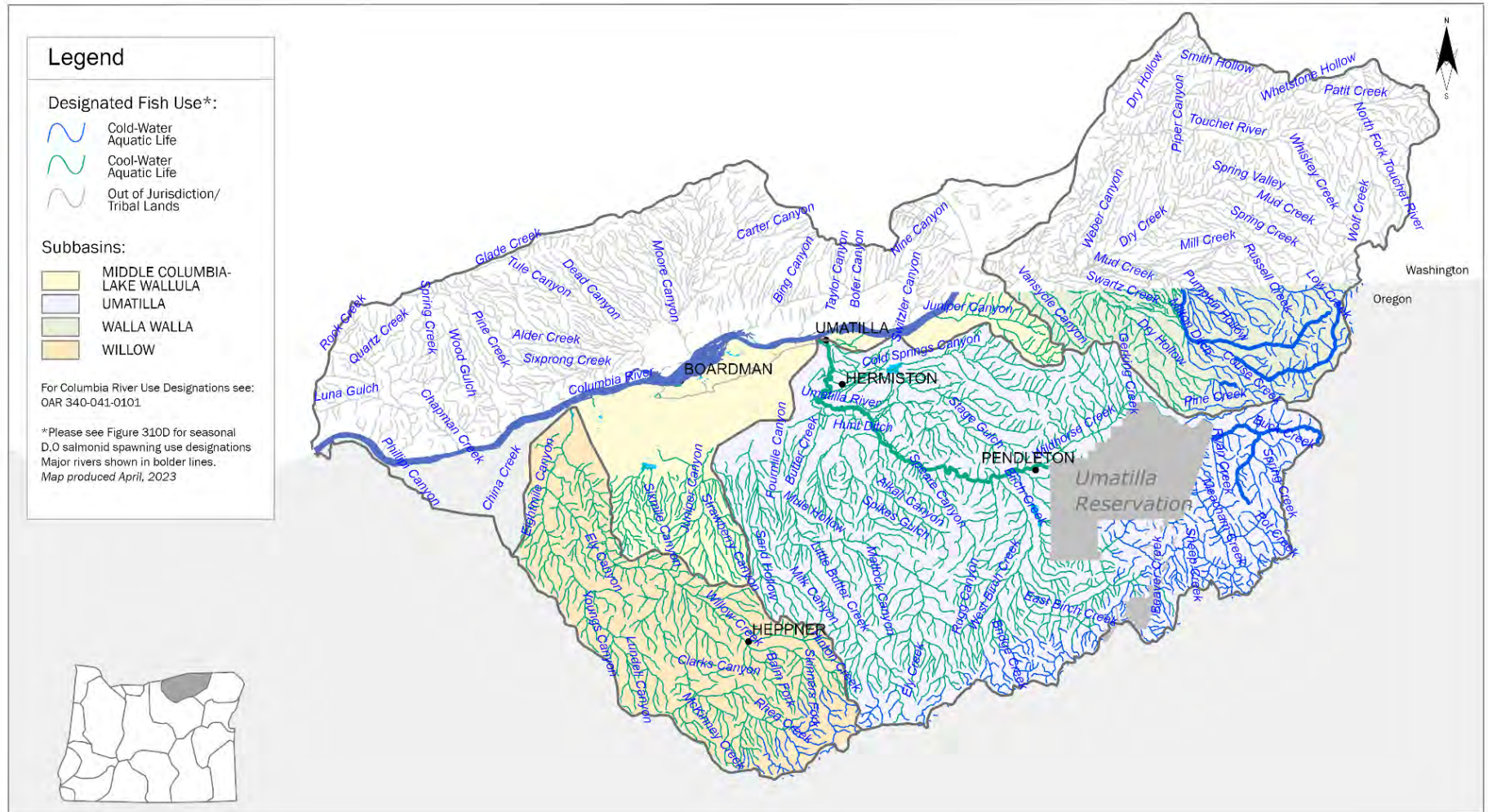



State of Oregon Department of Environmental Quality

OAR 340-041-0310 – Figure 310D

Seasonal Dissolved Oxygen Salmonid Spawning Use Designations Umatilla Basin, Oregon

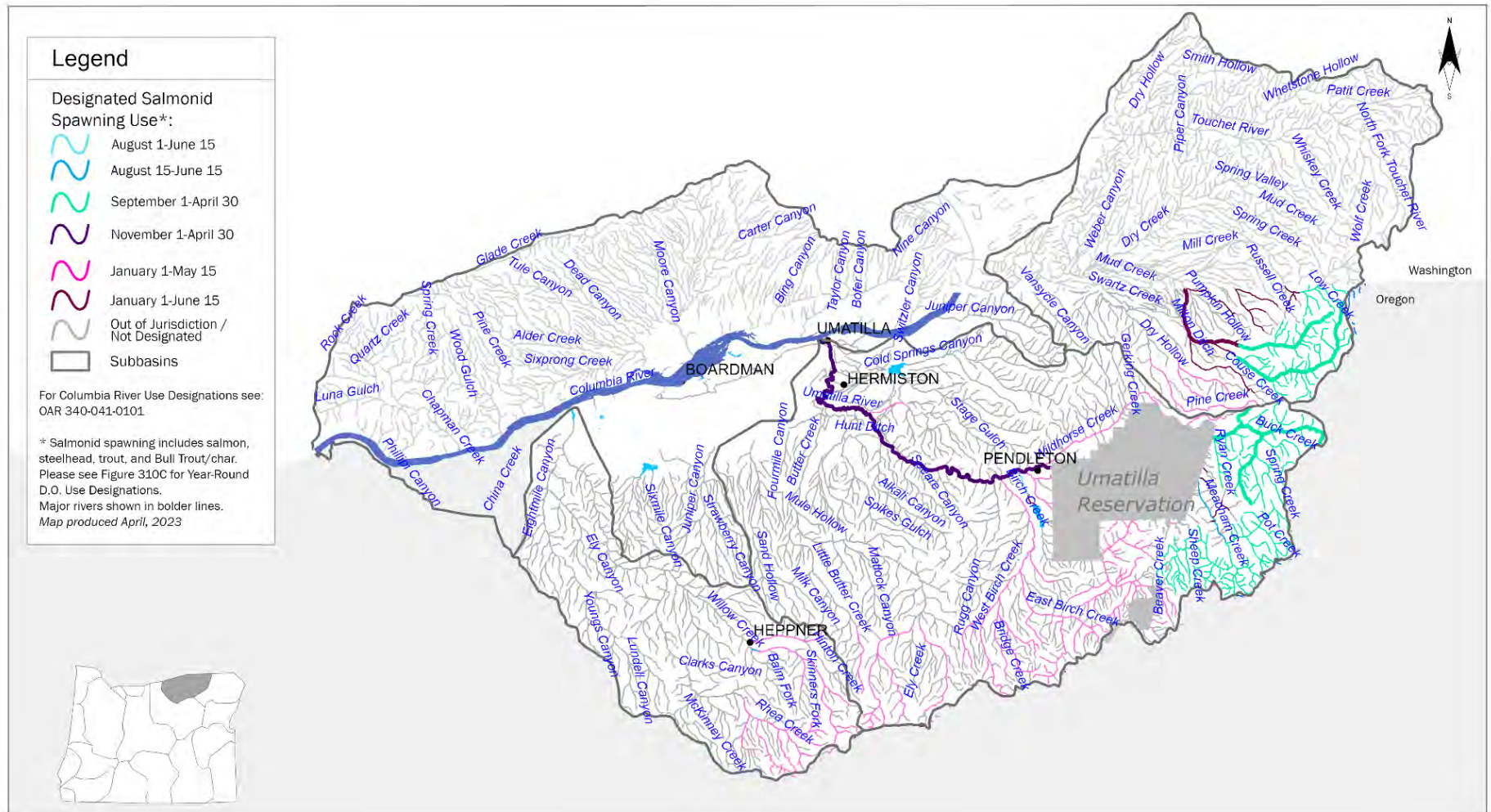



State of Oregon Department of Environmental Quality

OAR 340-041-0320

Tables and Figures



OAR 340-041-0320
Table 320A
Designated Beneficial Uses
Umpqua Basin
 (November 2003)

Beneficial Uses	Umpqua R. Estuary to Head of Tidewater and Adjacent Marine Waters	Umpqua R. Main from Head of Tidewater to Confluence of N. and S. Umpqua Rivers	North Umpqua River Main Stem	South Umpqua River Main Stem	All Other Tributaries to Umpqua, North and South Umpqua Rivers
Public Domestic Water Supply ¹		X	X	X	X
Private Domestic Water Supply ¹		X	X	X	X
Industrial Water Supply	X	X	X	X	X
Irrigation		X	X	X	X
Livestock Watering		X	X	X	X
Fish & Aquatic Life ²	X	X	X	X	X
Wildlife & Hunting	X	X	X	X	X
Fishing	X ³	X	X	X	X
Boating	X	X	X	X	X
Water Contact Recreation	X ³	X	X	X	X
Aesthetic Quality	X	X	X	X	X
Hydro Power			X	X	X
Commercial Navigation & Transportation	X				

¹ With adequate pretreatment (filtration and disinfection) and natural quality to meet drinking water standards.

² See also Figures 320A, 320B, 320D and 320E for fish and aquatic life use designations for this basin.

³ For coastal water contact recreation and shellfish harvesting uses in the Umpqua River Estuary and Adjacent Marine Waters, see also Figure 320C.

NOTE: DEQ proposes to replace Figures 320A and 320B dated November 2003 with the Figures 320A and 320B dated April 2023 shown below. Figures 320D and 320E dated April 2023 are proposed to be added. The 2003 Figures may be viewed at this link: [Oregon Secretary of State Administrative Rules.](#)



State of Oregon Department of Environmental Quality

OAR 340-041-0320 – Figure 320B

Seasonal Salmon and Steelhead Spawning Use Designations Umpqua Basin, Oregon

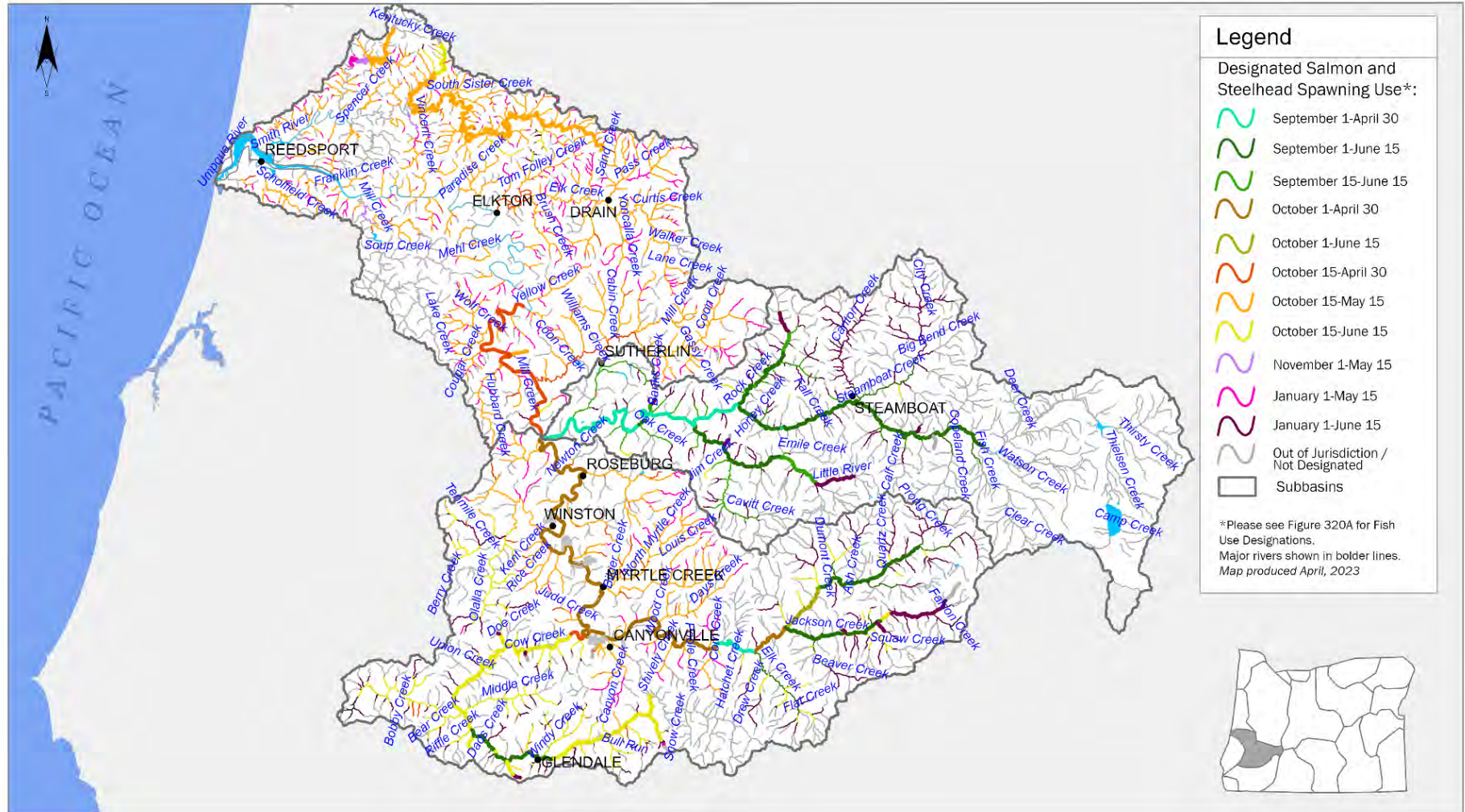



OAR 340-041-0320 – Figure 320C

Water Contact Recreation and Shellfish Harvesting Designated Uses Umpqua Basin, Oregon

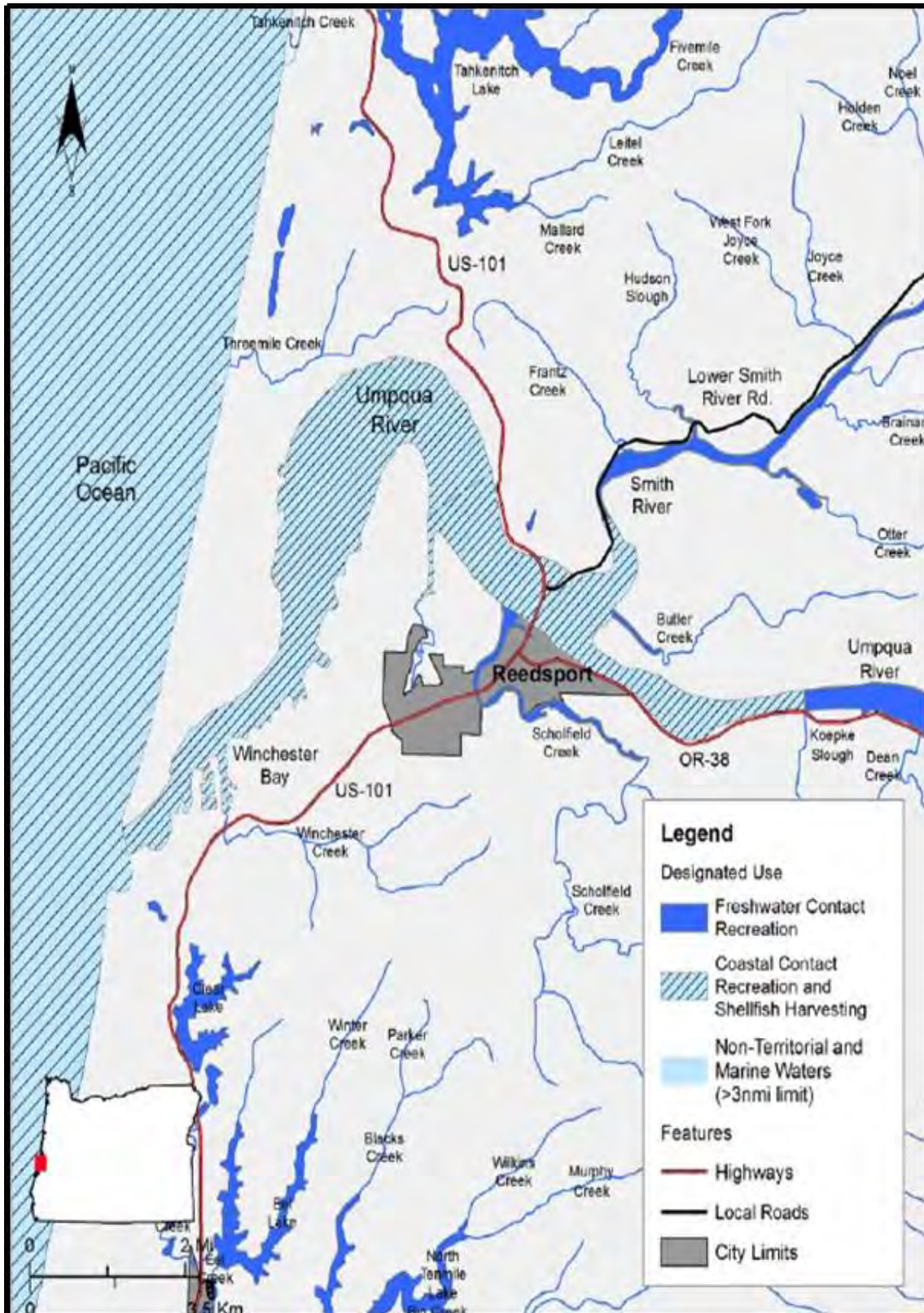



State of Oregon Department of Environmental Quality

OAR 340-041-0320 – Figure 320D

Year-Round Dissolved Oxygen Aquatic Life Use Designations Umpqua Basin, Oregon

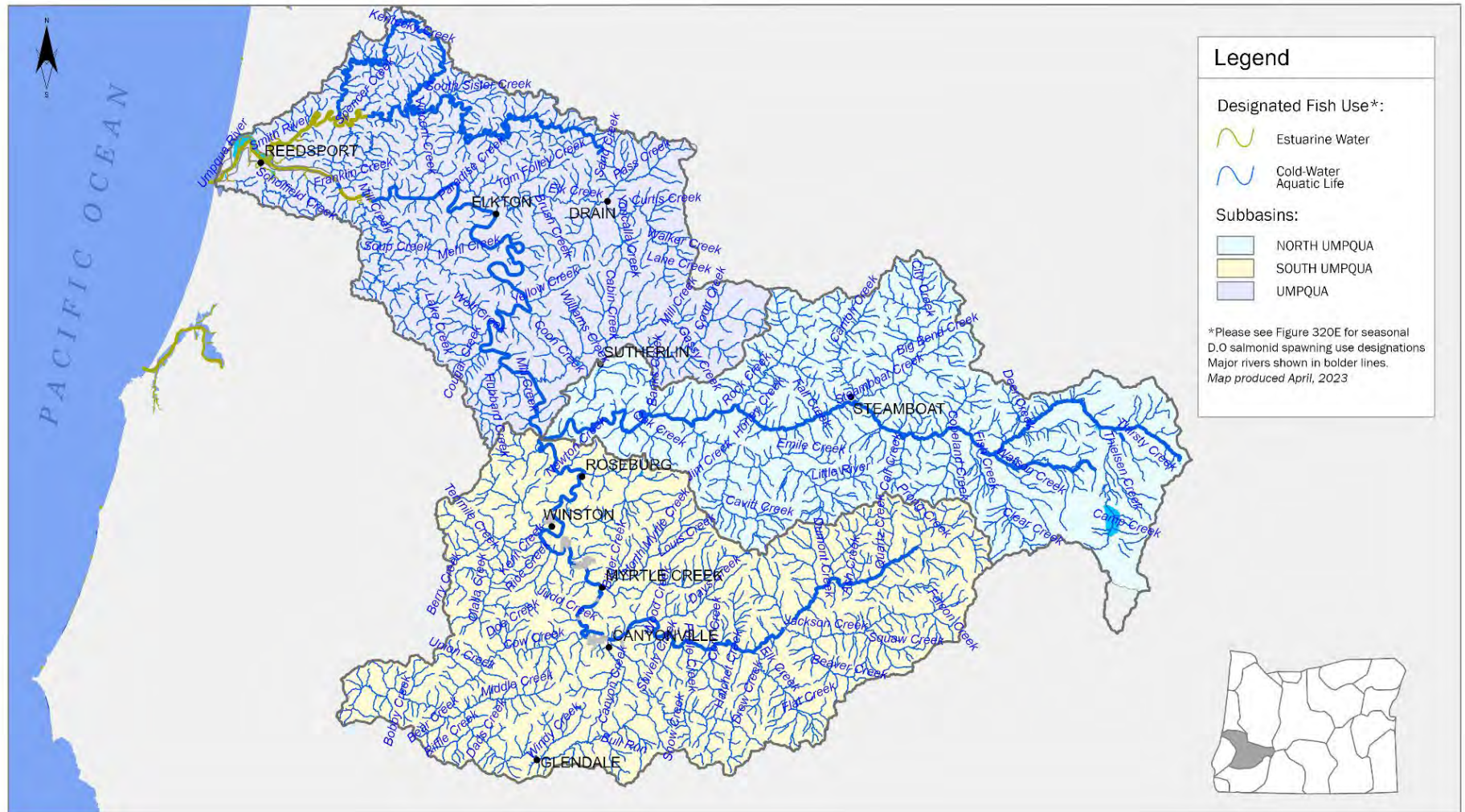



State of Oregon Department of Environmental Quality

OAR 340-041-0320 – Figure 320E

Seasonal Dissolved Oxygen Salmonid Spawning Use Designations Umpqua Basin, Oregon

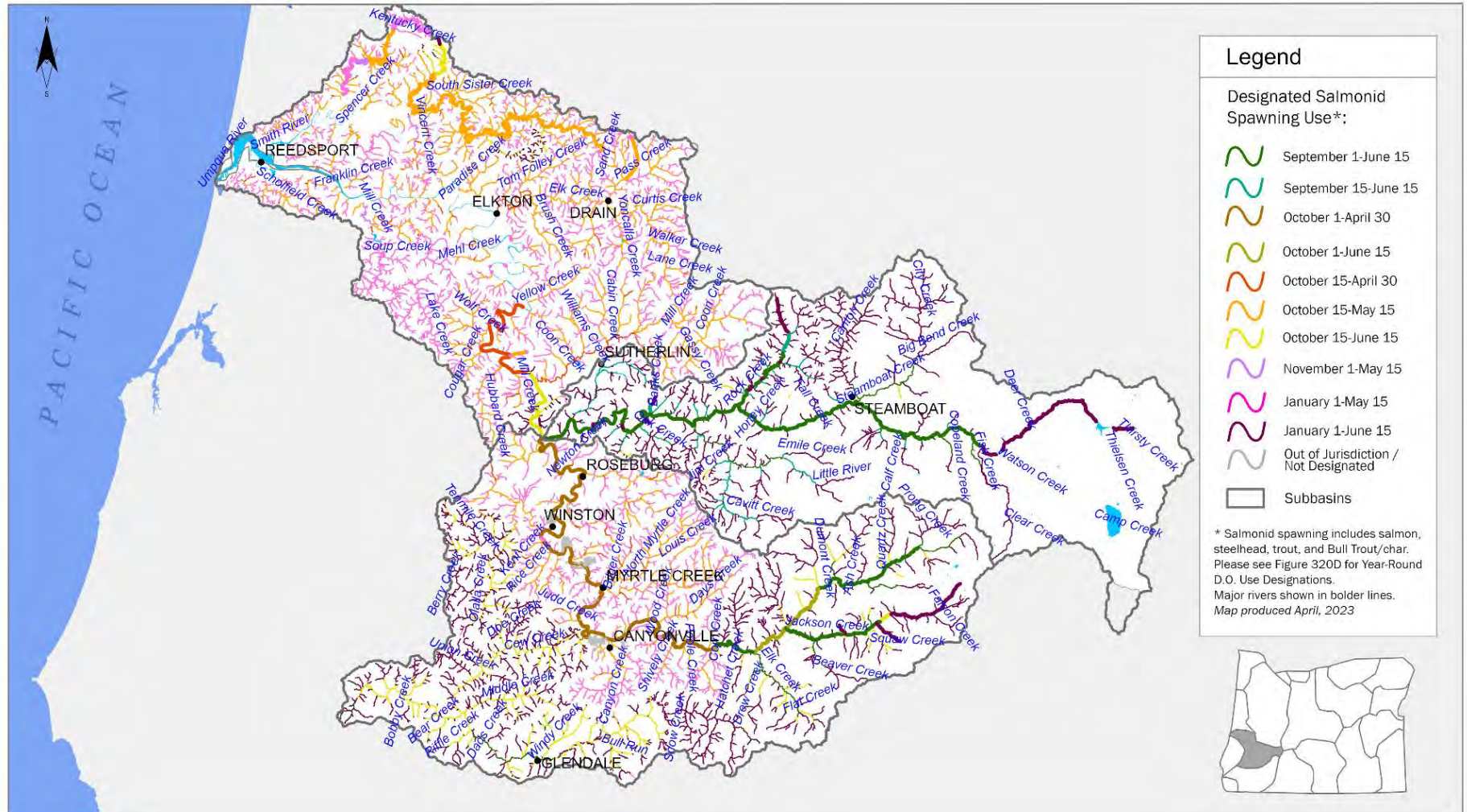



State of Oregon Department of Environmental Quality

OAR 340-041-0330

Tables and Figures

Figure 1: Oregon Basin Index Map

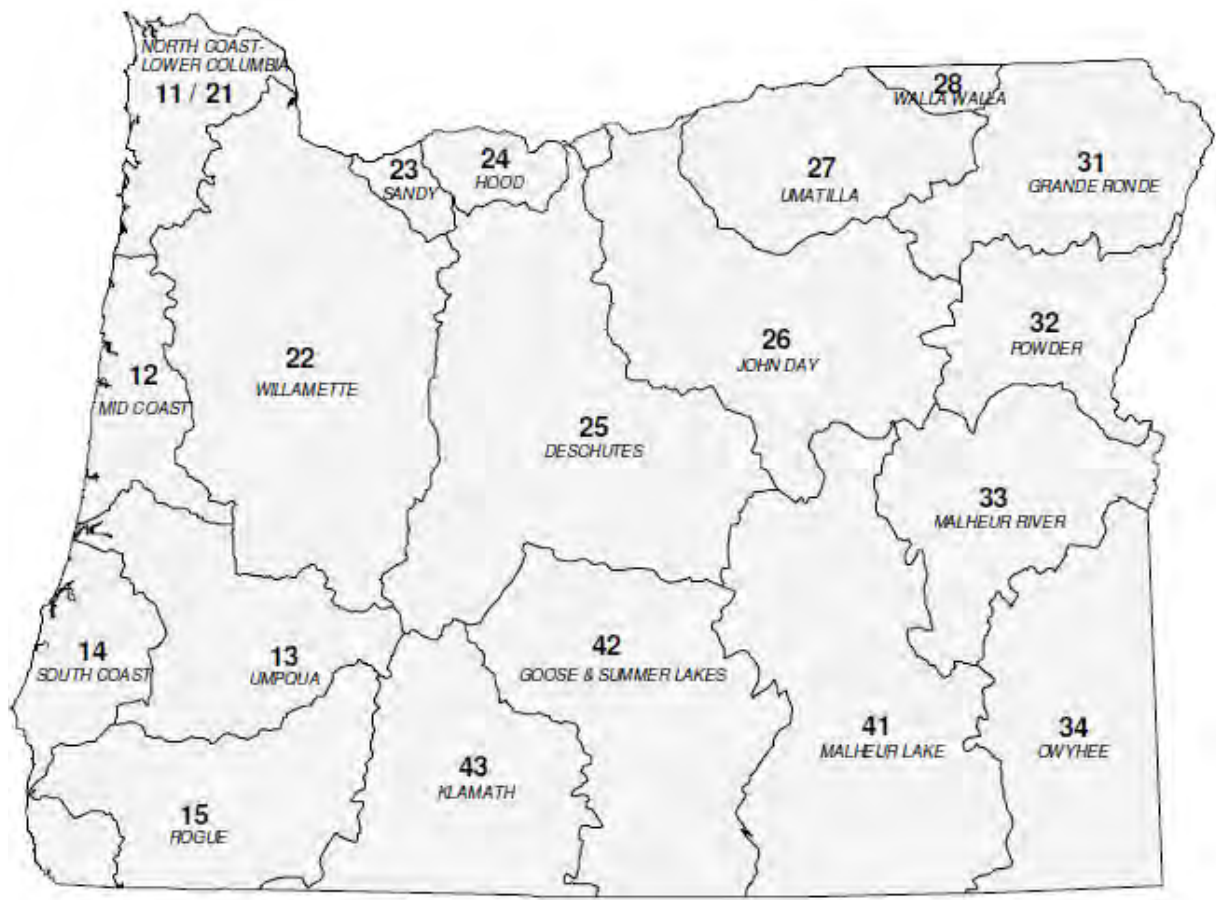

Basin Name	Basin #	OAR #
DESCHUTES	25	340-041-0130
GOOSE & SUMMER LKS	42	340-041-0140
GRANDE RONDE	31	340-041-0151
HOOD	24	340-041-0160
JOHN DAY	26	340-041-0170
KLAMATH	43	340-041-0180
MALHEUR LAKE	41	340-041-0190
MALHEUR RIVER	33	340-041-0201
MD COAST	12	340-041-0220
NORTH COAST-LWR COL	11-21	340-041-0230
OWYHEE	34	340-041-0250
POWDER	32	340-041-0260
ROGUE	15	340-041-0271
SANDY	23	340-041-0286
SOUTH COAST	14	340-041-0300
UMATILLA	27	340-041-0310
UMPQUA	13	340-041-0320
WALLA WALLA	28	340-041-0330
WILLAMETTE	22	340-041-0340



OAR 340-041-0330
Table 330A
Designated Beneficial Uses
Walla Walla Basin

Beneficial Uses	Walla Walla River Main Stem from Confluence of North & South Forks to State Line	All Other Basin Streams
Public Domestic Water Supply ¹	X	X
Private Domestic Water Supply ¹	X	X
Industrial Water Supply	X	
Irrigation	X	X
Livestock Watering	X	X
Fish & Aquatic Life ²	X	X
Wildlife & Hunting	X	X
Fishing	X	X
Boating	X	X
Water Contact Recreation	X	X
Aesthetic Quality	X	X
Hydro Power		X
Commercial Navigation & Transportation		

¹ With adequate pretreatment (filtration & disinfection) and natural quality to meet drinking water standards.

² See also Figures 310A, 310B, 310C and 310D for fish and aquatic life use designations for this basin.

NOTE: DEQ proposes to replace Figures 310A and 310B dated November 2003 with the Figures 310A and 310B dated April 2023 shown below. Figures 310C and 310D dated April 2023 are proposed to be added. The 2003 Figures may be viewed at this link: [Oregon Secretary of State Administrative Rules](#).



State of Oregon Department of Environmental Quality

OAR 340-041-0310 – Figure 310A

Year-Round Temperature Fish Use Designations Umatilla Basin, Oregon

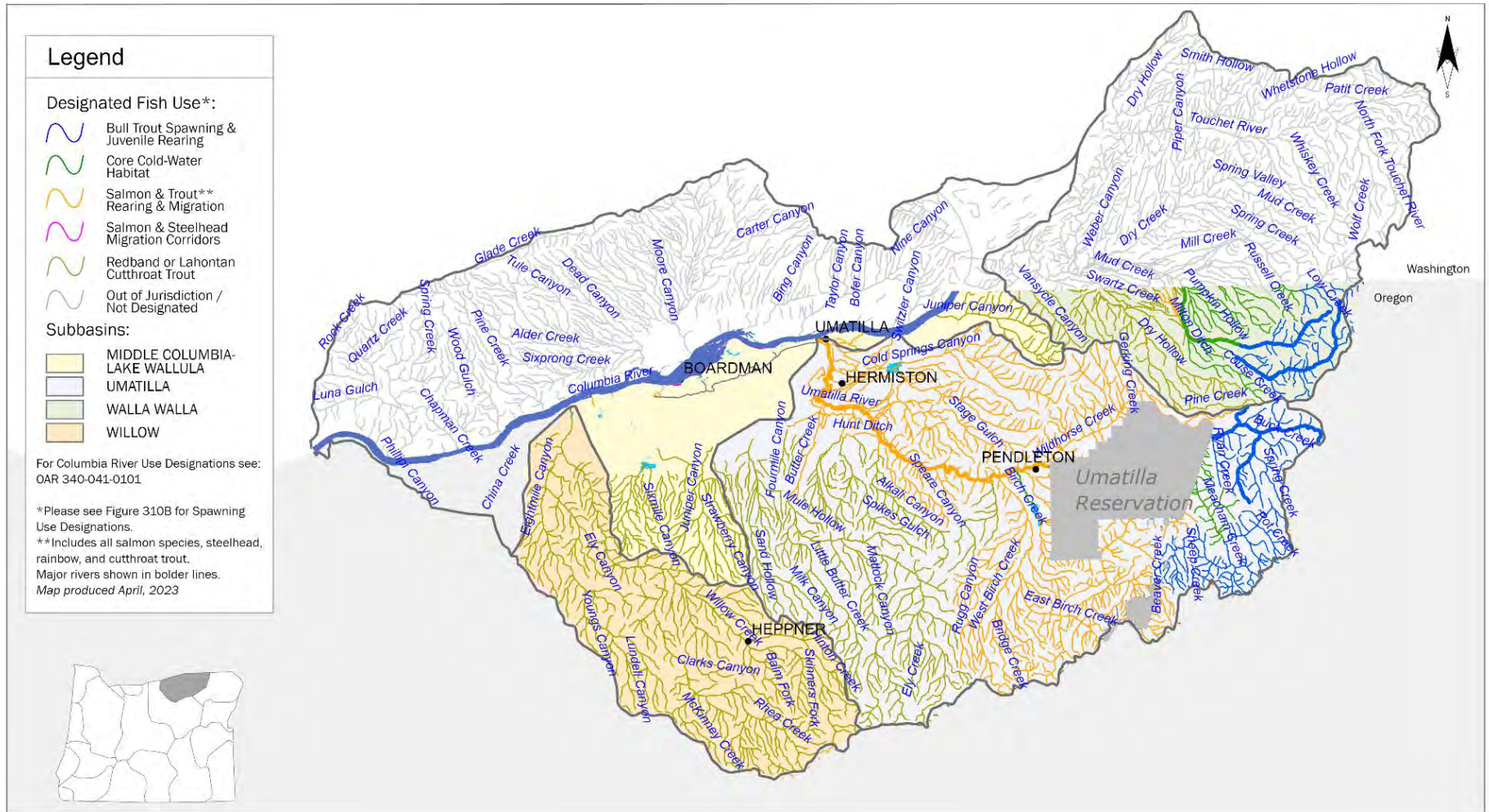



OAR 340-041-0310 – Figure 310B

Seasonal Salmon and Steelhead Spawning Use Designations Umatilla Basin, Oregon

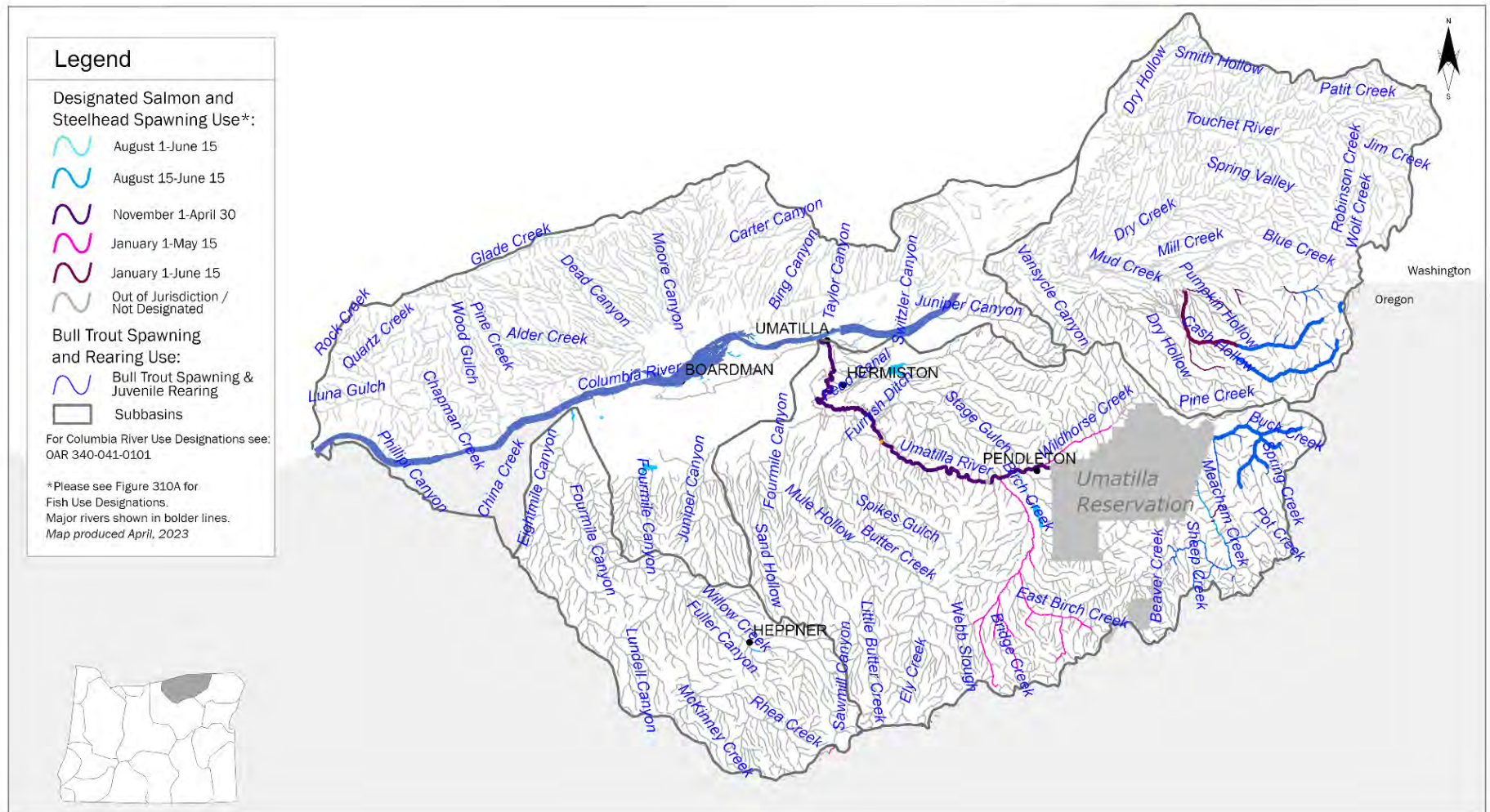



State of Oregon Department of Environmental Quality

OAR 340-041-0310 – Figure 310C

Year-Round Dissolved Oxygen Aquatic Life Use Designations Umatilla Basin, Oregon

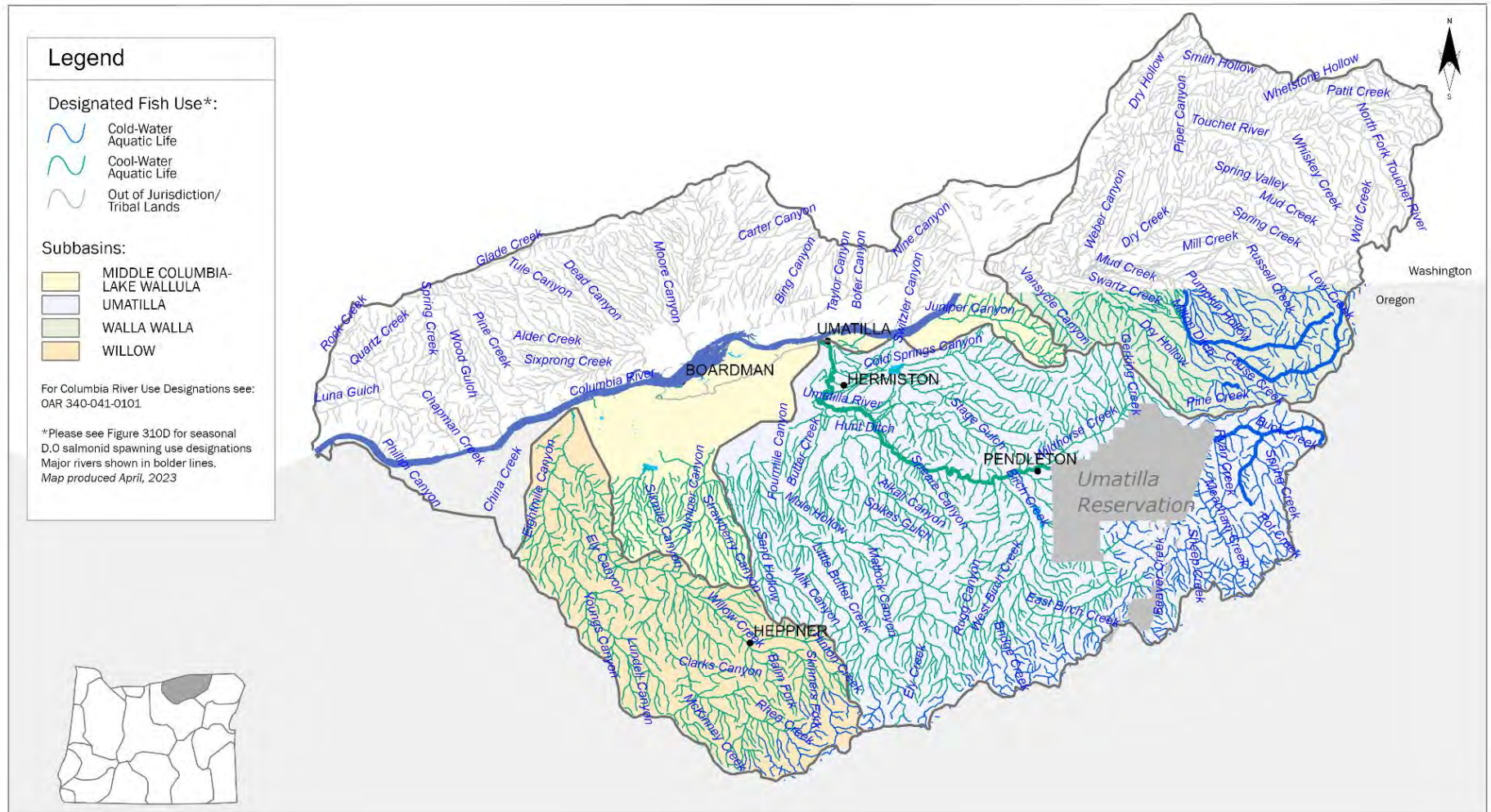



State of Oregon Department of Environmental Quality

OAR 340-041-0310 – Figure 310D

Seasonal Dissolved Oxygen Salmonid Spawning Use Designations Umatilla Basin, Oregon

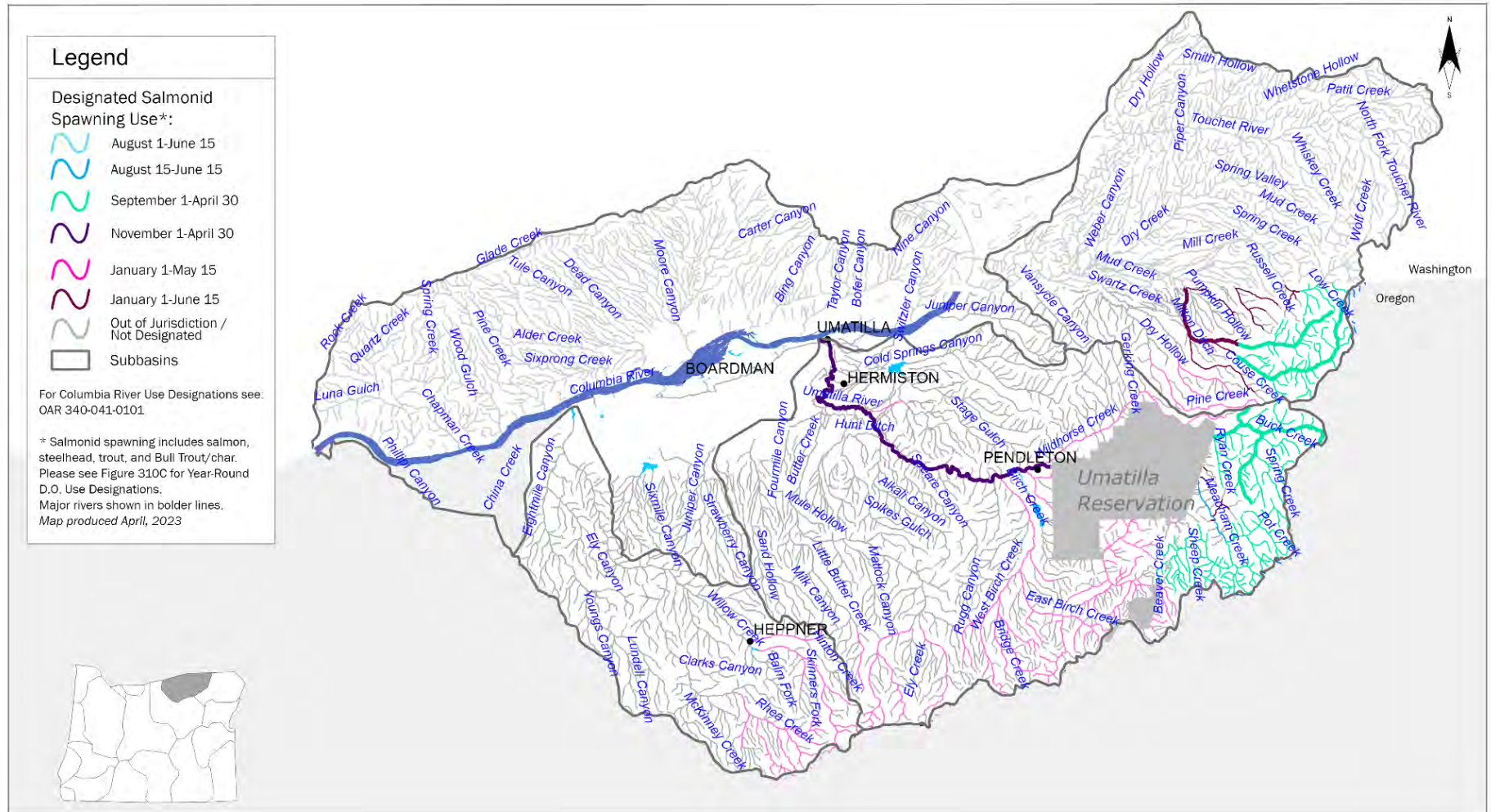



State of Oregon Department of Environmental Quality

OAR 340-041-0340

Tables and Figures

Figure 1: Oregon Basin Index Map

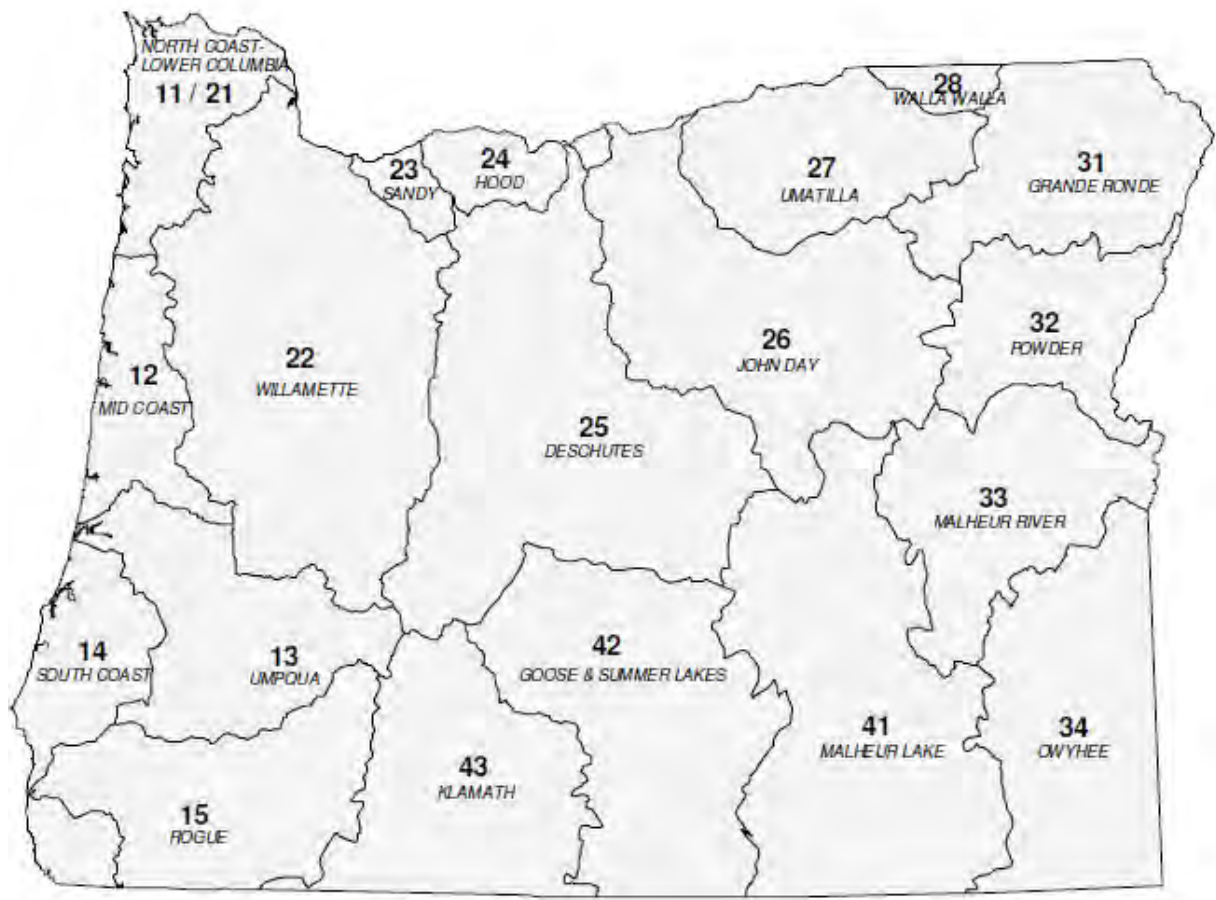

Basin Name	Basin #	OAR #
DESCHUTES	25	340-041-0130
GOOSE & SUMMER LKS	42	340-041-0140
GRANDE RONDE	31	340-041-0151
HOOD	24	340-041-0160
JOHN DAY	26	340-041-0170
KLAMATH	43	340-041-0180
MALHEUR LAKE	41	340-041-0190
MALHEUR RIVER	33	340-041-0201
MD COAST	12	340-041-0220
NORTH COAST-LWR COL	11-21	340-041-0230
OWYHEE	34	340-041-0250
POWDER	32	340-041-0260
ROGUE	15	340-041-0271
SANDY	23	340-041-0286
SOUTH COAST	14	340-041-0300
UMATILLA	27	340-041-0310
UMPQUA	13	340-041-0320
WALLA WALLA	28	340-041-0330
WILLAMETTE	22	340-041-0340



OAR 340-041-0340
Table 340A
Designated Beneficial Uses
Willamette Basin

Beneficial Uses	Willamette River Tributaries						Main Stem Willamette River			
	Clackamas River	Molalla River	Santiam River	McKenzie River	Tualatin River	All Other Streams & Tributaries	Mouth to Willamette Falls, Including Multnomah Channel	Willamette Falls to Newberg	Newberg to Salem	Salem to Coast Fork
Public Domestic Water Supply ¹	X	X	X	X	X	X	X	X	X	X
Private Domestic Water Supply ¹	X	X	X	X	X	X	X	X	X	X
Industrial Water Supply	X	X	X	X	X	X	X	X	X	X
Irrigation	X	X	X	X	X	X	X	X	X	X
Livestock Watering	X	X	X	X	X	X	X	X	X	X
Fish & Aquatic Life ²	X	X	X	X	X	X	X	X	X	X
Wildlife & Hunting	X	X	X	X	X	X	X	X	X	X
Fishing	X	X	X	X	X	X	X	X	X	X
Boating	X	X	X	X	X	X	X	X	X	X
Water Contact Recreation	X	X	X	X	X	X	X ³	X	X	X
Aesthetic Quality	X	X	X	X	X	X	X	X	X	X
Hydro Power	X	X	X	X	X	X	X	X		
Commercial Navigation & Transportation							X	X	X	

¹ With adequate pretreatment and natural quality that meets drinking water standards.

² See also Figures 340A, 340B, 340C and 340BD for fish and aquatic life use designations for this basin.

³ Not to conflict with commercial activities in Portland Harbor.

Table produced August, 2005

NOTE: DEQ proposes to replace Figures 340A and 340B dated November 2003 with the Figures 340A and 340B dated April 2023 shown below. Figures 340C and 340D dated April 2023 are proposed to be added. The 2003 Figures may be viewed at this link: [Oregon Secretary of State Administrative Rules](#).



State of Oregon Department of Environmental Quality

OAR 340-041-0340 – Figure 340A

Year-Round Temperature Fish Use Designations Willamette Basin, Oregon

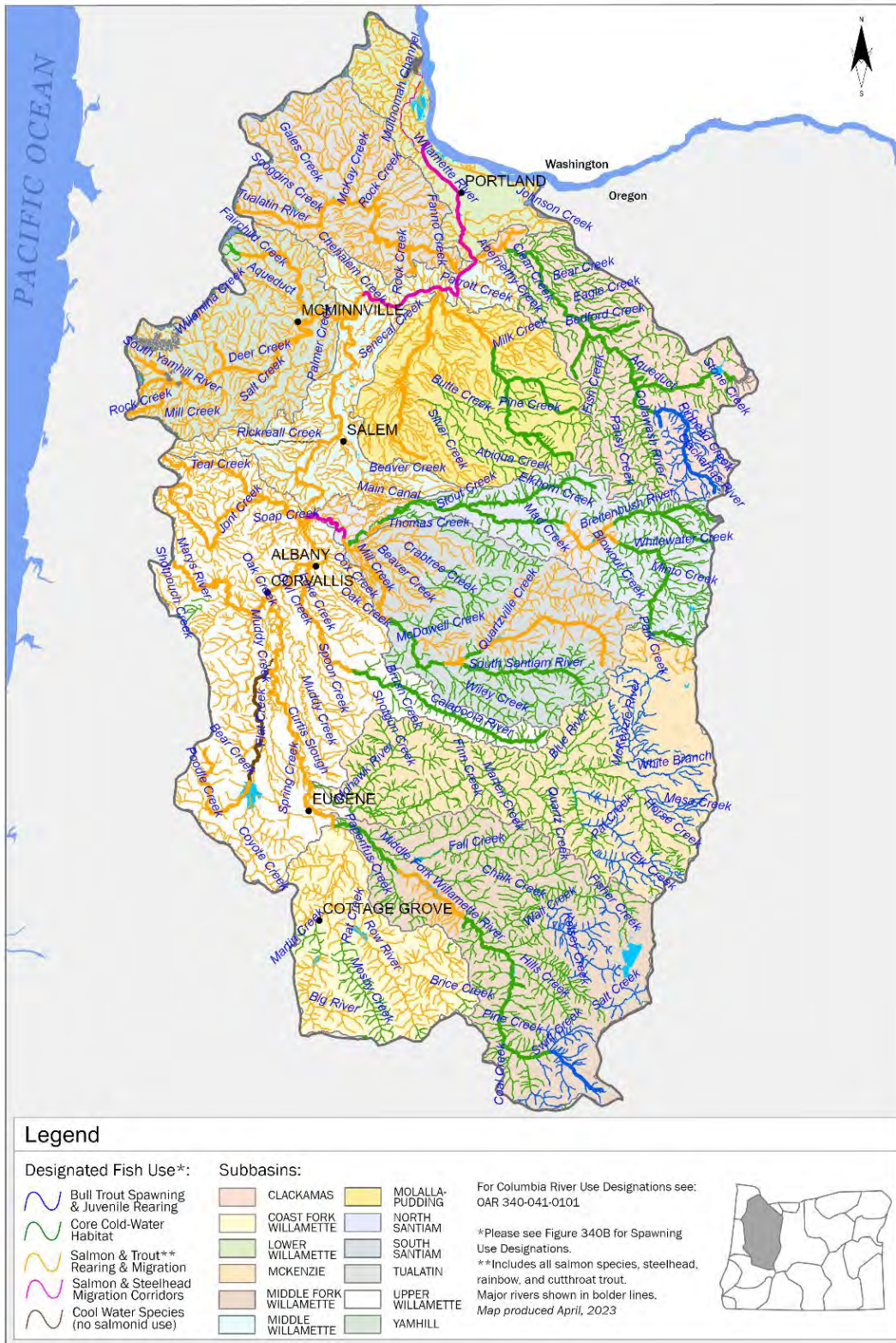



State of Oregon Department of Environmental Quality

OAR 340-041-0340 – Figure 340B

Seasonal Salmon and Steelhead Spawning Use Designations Willamette Basin, Oregon

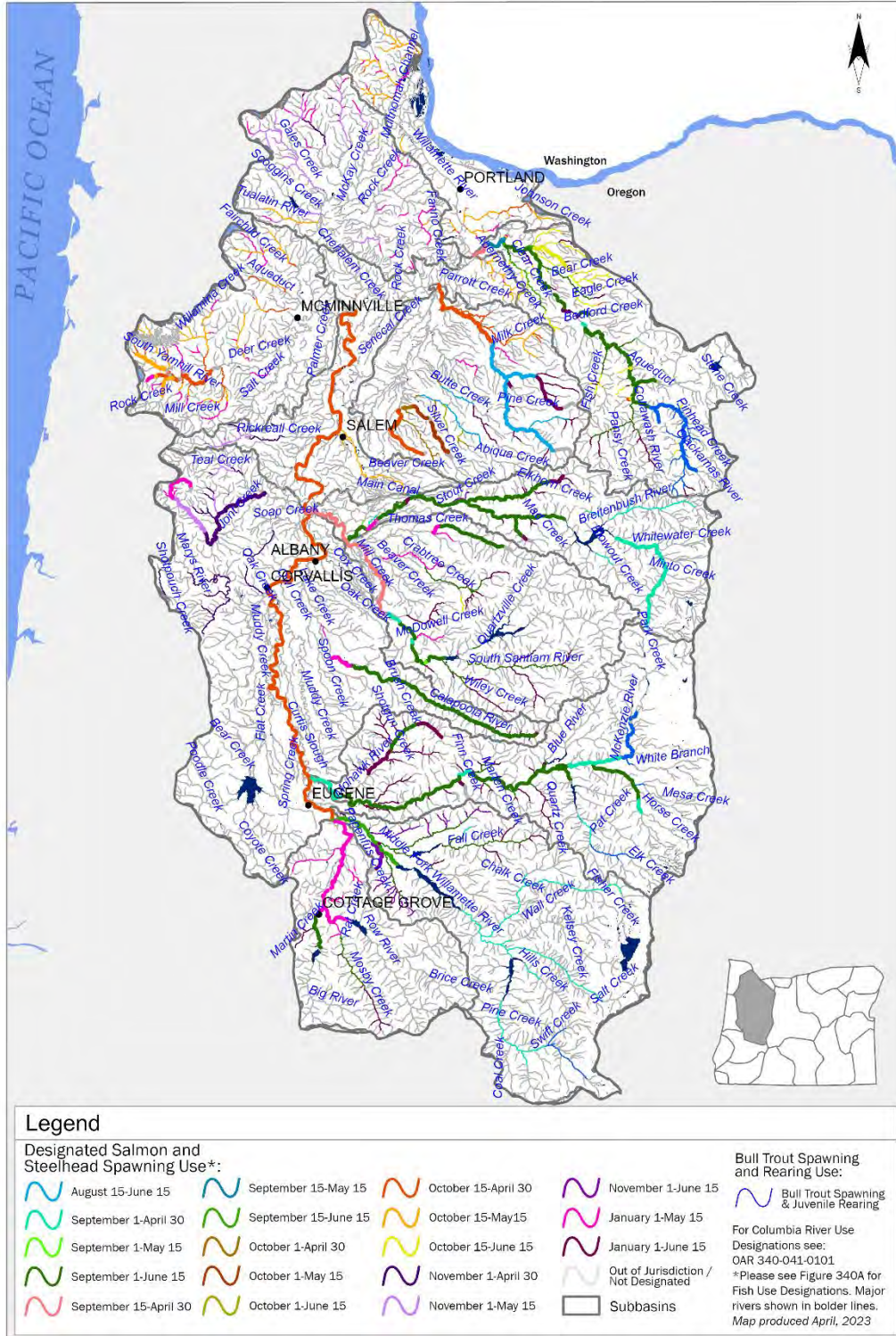



State of Oregon Department of Environmental Quality

OAR 340-041-0340 – Figure 340C

Year-Round Dissolved Oxygen Aquatic Life Use Designations Willamette Basin, Oregon

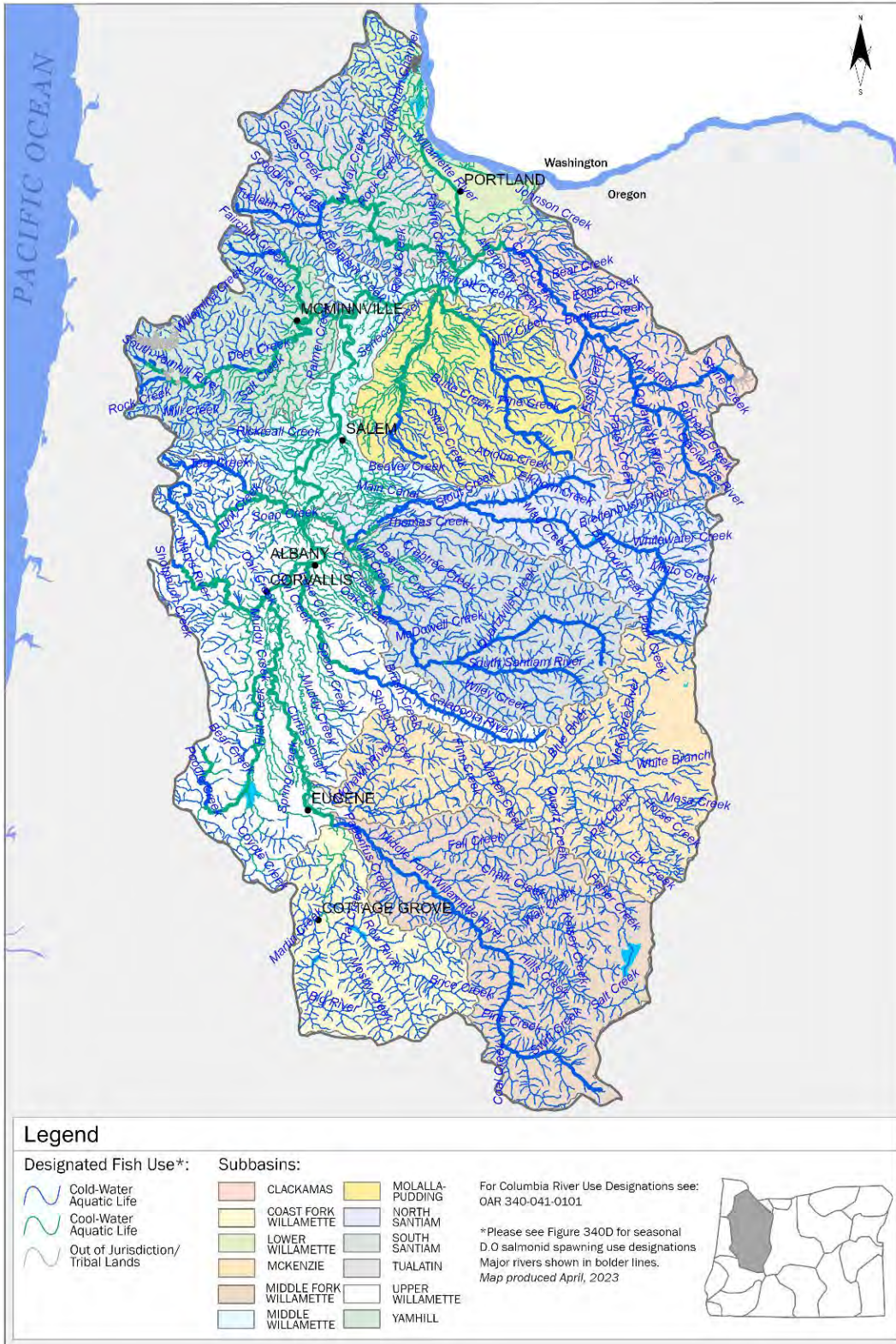



State of Oregon Department of Environmental Quality

OAR 340-041-0340 – Figure 340D

Seasonal Dissolved Oxygen Salmonid Spawning Use Designations Willamette Basin, Oregon

