

**BRIAN MILLS**  
 36'x48'x14' POLE BUILDING  
 723 W MAIN ST  
 MOLALLA, OR 97038  
 CITY OF MOLALLA

2600 N. COLUMBIA CENTER  
 BLVD. SUITE #208  
 RICHLAND, WA 99352  
 PHONE: (509) 736-7552  
 FAX: (509) 736-7557



DRAWN BY: SPB  
 APPROVED BY: C W B  
 DATE: 3-29-17  
 SCALE: AS NOTED  
 PROJECT . REV  
 15686 . 1

SHEET No. **S2**

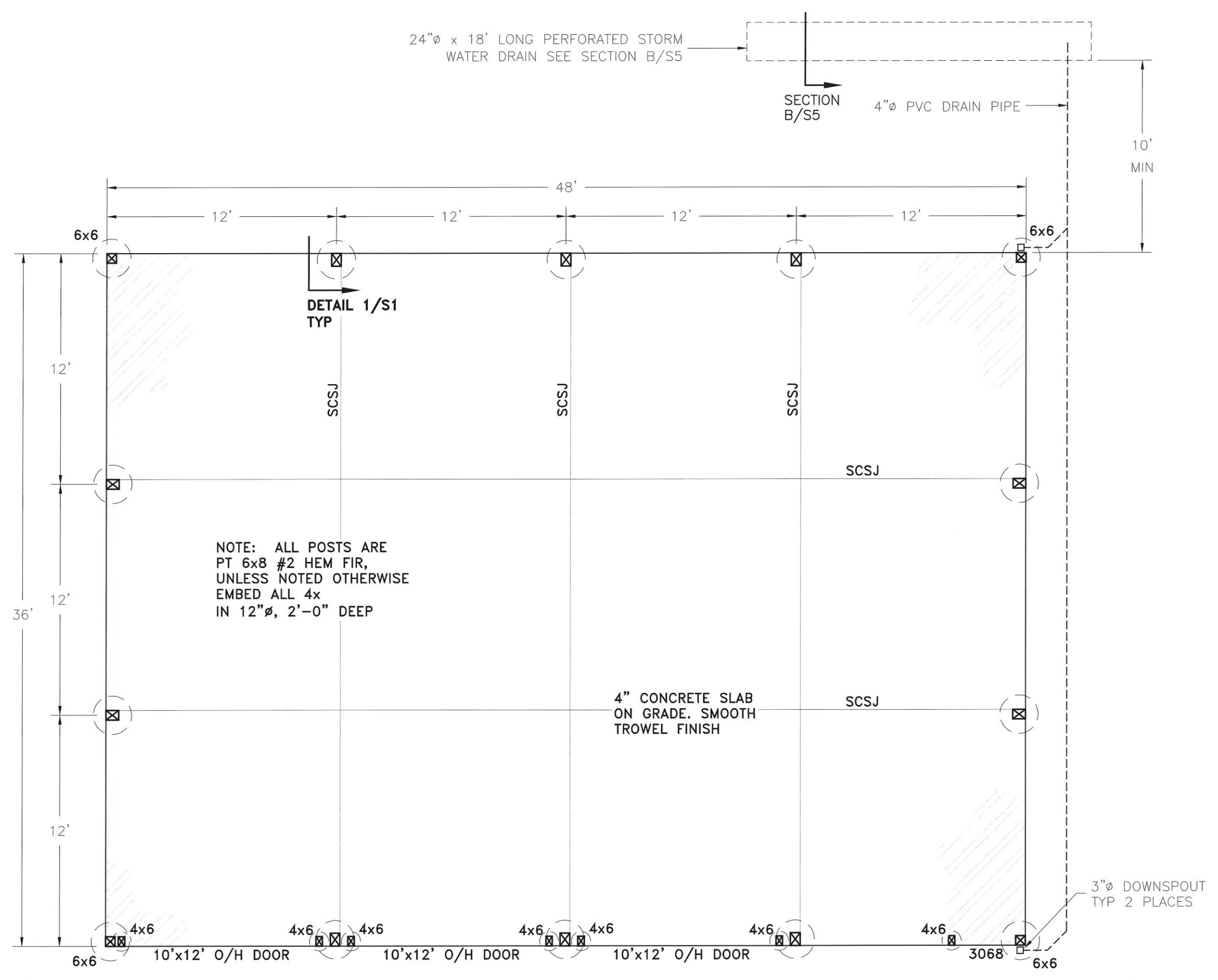

EXPIRATION DATE: 12/31/

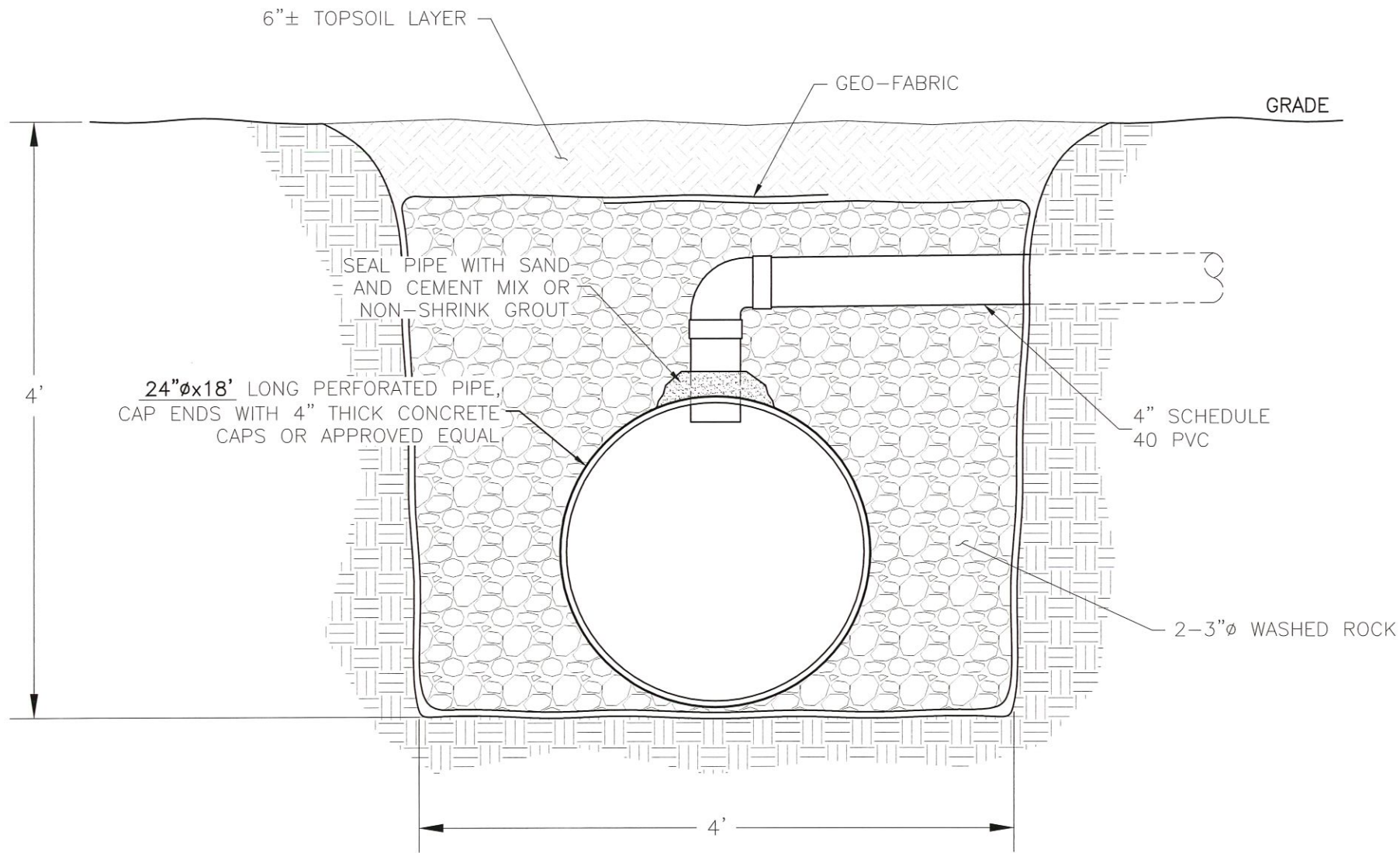

NOT RATED FOR VEHICULAR TRAFFIC

SECTION B - STORM WATER DRAIN

SCALE: 1/2"=1'

BUILDING  
ELEVATIONS

BRIAN MILLS  
36'x48'x14' POLE BUILDING  
723 W MAIN ST  
MOLALLA, OR 97038  
CITY OF MOLALLA

2600 N. COLUMBIA CENTER  
BLVD. SUITE #208  
RICHLAND, WA 99352  
PHONE: (509) 736-7552  
FAX: (509) 736-7557



EXPIRATION DATE: 12/31/

DRAWN BY: SPB  
APPROVED BY: CWB  
DATE: 3-29-17  
SCALE: AS NOTED  
PROJECT . REV  
15686 . 1

SHEET No. **S5**

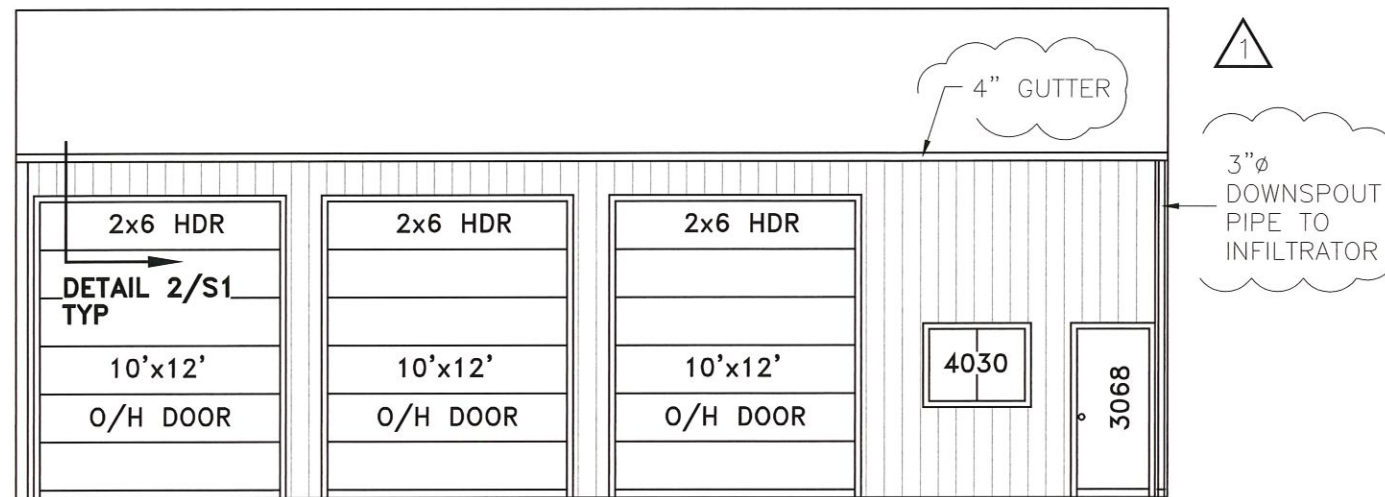

FRONT ELEVATION

SCALE: 1/8"=1'

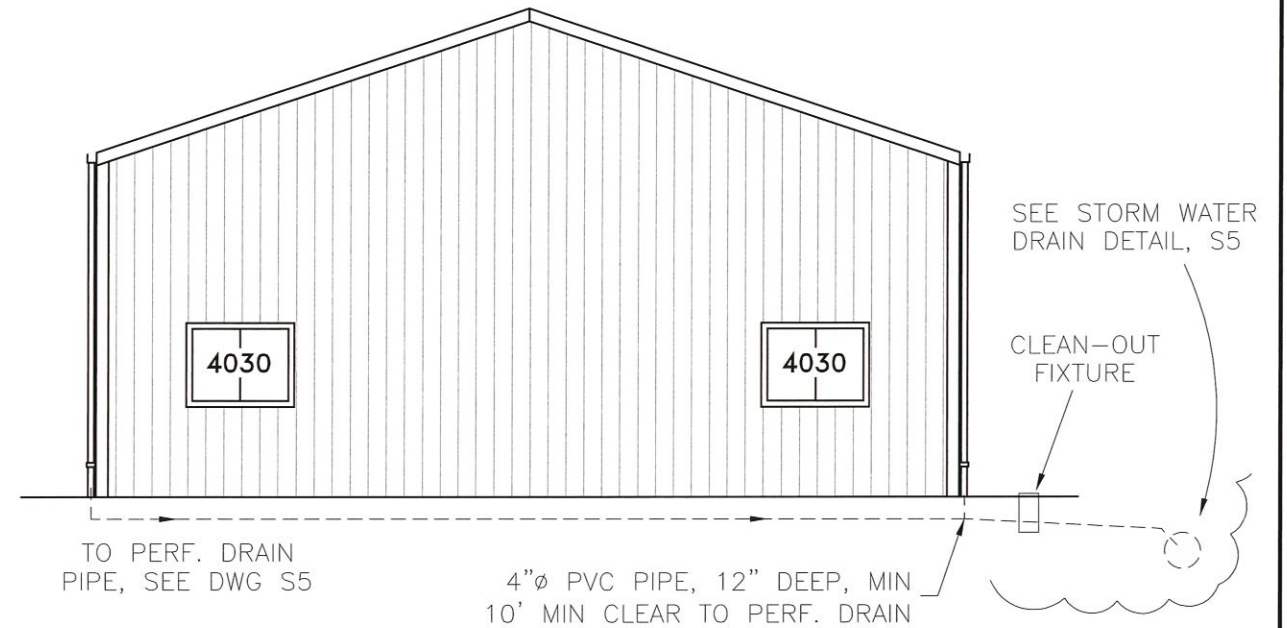

RIGHT ELEVATION

SCALE: 1/8"=1'

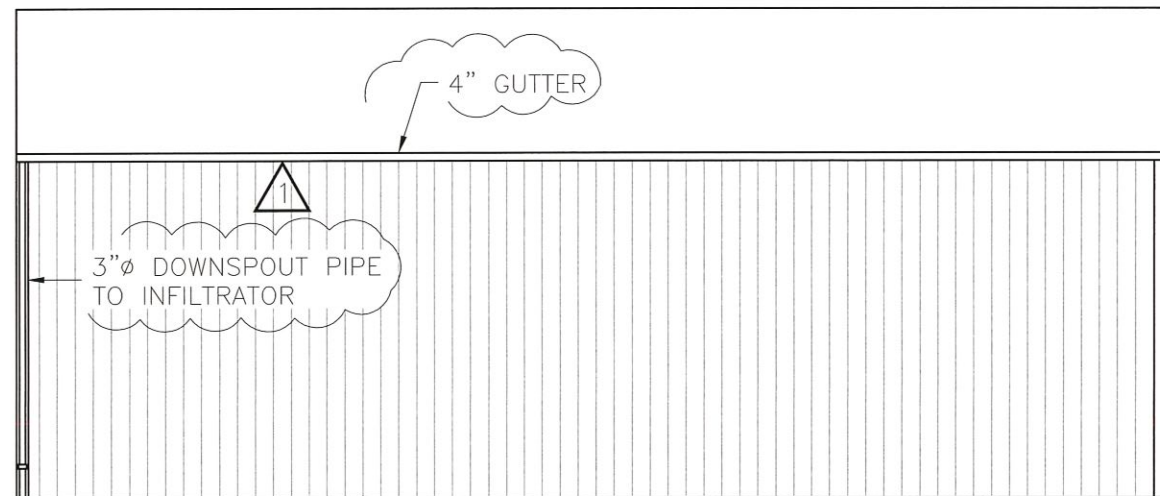

BACK ELEVATION

SCALE: 1/8"=1'

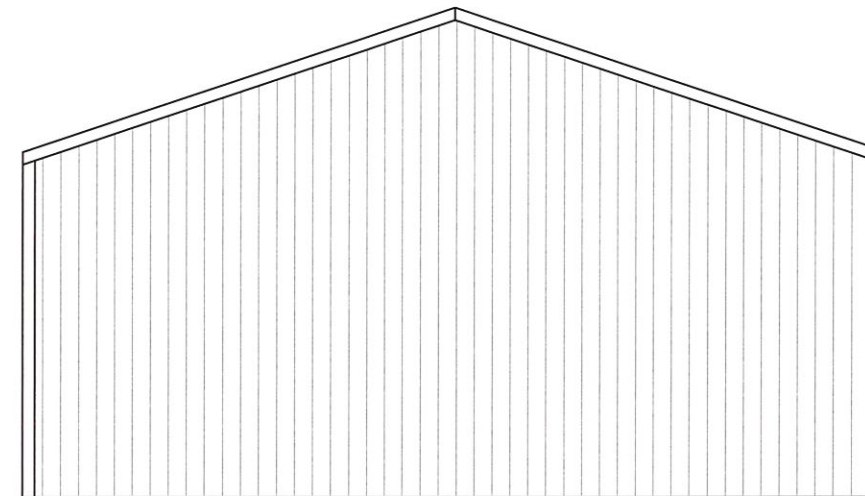

LEFT ELEVATION

SCALE: 1/8"=1'

BUILDING  
ELEVATIONS

**BRIAN MILLS**  
36'x48'x14' POLE BUILDING  
723 W MAIN ST  
MOLALLA, OR 97038  
CITY OF MOLALLA

2600 N. COLUMBIA CENTER  
BLVD. SUITE #208  
RICHLAND, WA 99352  
PHONE: (509) 736-7552  
FAX: (509) 736-7557



EXPIRATION DATE: 12/31/

DRAWN BY: SPB  
APPROVED BY: C W B  
DATE: 3-29-17  
SCALE: AS NOTED  
PROJECT . REV  
15686 . 1

SHEET No. **S6**