



CITY of THE DALLES PUBLIC WORKS

1215 WEST FIRST STREET
THE DALLES, OREGON 97058
(541) 296-5401

SIDEWALK/STREET CLOSURE PERMIT

This application must be submitted at least five (5) business days prior to the proposed sidewalk/street closure date. Applications may be submitted in person or mailed to the Public Works office at the address above or emailed to Jcorbin@ci.the-dalles.or.us. Applicant agrees to comply with the provisions of the Charter, Ordinances (2.24.060), Resolutions, and Policies of the City of The Dalles pertaining to such closures; and with the instructions and requirements as listed below.

Please complete the entire form

Applicant Name: Crestline Construction
Address: 3600 Crates Way, Suite 100 The Dalles, OR
Contact/Responsible Person Diana Austin
Email Address: diana@crestlineconstruction.com

Date: 5/2/2022
Phone: 541-506-4000
Phone: 541-506-4000
Cell: 541-705-7049 Diana

TYPE OF CLOSURE (Check at least 1)

- | | |
|------------------------------------------------------------------|---------------------------------------------------------|
| <input checked="" type="checkbox"/> Street for Construction Work | <input type="checkbox"/> Sidewalk for Construction Work |
| <input type="checkbox"/> Street/Parking Lot for Event | <input type="checkbox"/> Sidewalk for Event |
| <input type="checkbox"/> Parking Lane for Dumpster | <input type="checkbox"/> Other |

CLOSURE FROM 5-9-2022 (Date/Time) TO 5-10-2022 (Date/Time)

LOCATION/ADDRESS OF CLOSURE Hostetler St between 6th St & 2nd St

REASON FOR CLOSURE Construction - Waterline Replacement

INSTRUCTIONS/REQUIREMENTS:

- Applicant **must** provide a Traffic Control Plan (TCP) for approval for all Street and Parking Lot Closures. Traffic Control Plan should show proposed detour routes, signs, barricades, and traffic control devices.
- Applicant **must** provide a Temporary Pedestrian Accessible Route Plan (TPARP) for approval for all Sidewalk Closures. TPARP should show proposed accessible pedestrian detours, signs, barricades, and pedestrian delineation devices. (See Standard Drawing TM844 for general TPARP examples)
- Applicant **must** notify Central Dispatch at the time of street closing and reopening. (541-298-5507)
- Applicant **must** notify adjacent property/business owners prior to closure.
- Applicant **must** provide proof of liability insurance with The City of The Dalles listed as co-insured if City Street/Parking Lot closure is for an event

THIS PERMIT WILL BE CONSIDERED A PUBLIC DOCUMENT. ALL INFORMATION SUBMITTED WILL BE ACCESSIBLE TO THE PUBLIC, IN ITS ENTIRETY, ON THE CITY'S WEBSITE.

ACKNOWLEDGEMENT OF APPLICANT RESPONSIBILITY

The undersigned agrees to defend, indemnify and hold the City of The Dalles, its officers, agents and employees, harmless from and against all claims, liabilities, demands, damages and actions, of whatever form or nature, including but not limited to property damage, pedestrian accessibility, personal injury and death, together with costs and attorney fees incurred in defense thereof, arising from or relating in any way to the street or sidewalk closure authorized by this permit and the undersigned's activities in connection with this permit. Applicant for City Street or Parking Lot closures for events must provide a Certificate of General Liability Insurance with a minimum of \$1,000,000 coverage, with stated purpose of on the Certificate for the event and listing The City of The Dalles as a co-insured. Insurance is in addition to acknowledgement of responsibility and cannot be cancelled without prior notice to the City. In addition the Responsible Person listed on this permit shall remain on-site during the duration of the event and closure.

Failure of the applicant to meet the requirements of this permit, including following of the Traffic Control Plan and/or Temporary Pedestrian Accessible Route Plan, will result in a Stop Work Order and possible revocation of the permit.

I understand and agree to the terms of this Sidewalk/Street Closure Permit.

Applicant Signature Diana Austin Digitally signed by Diana Austin
DN: c=US, E=diana.austin@cityofdalles.com, O=City of
The Dalles, OU=Project Manager, CN=Diana Austin
Date: 2022.05.02 13:31:16-0700 Date 5/2/2022

CITY USE ONLY



Receipt of Required Items

TCP for Street/Parking Lot Closure	<input checked="" type="checkbox"/> Attached	<input type="checkbox"/> Not Required
TPARP for Sidewalk Closure	<input type="checkbox"/> Attached	<input checked="" type="checkbox"/> Not Required
Certificate of General Liability	<input checked="" type="checkbox"/> Attached	<input type="checkbox"/> Not Required

RELATED PERMITS _____

ROUTING ORDER – PLEASE EXPEDITE

Department	Approval	Date
Public Works – Transportation		5/3/22
Public Works – ADA Coordinator		5/3/2022
Police Department		5-5-22
Human Resources - Risk Manager		5/5/22
City Manager		5/5/22

THIS PERMIT IS:

☒ APPROVED AND EXPIRES ON 5/11/2022

☐ APPROVED WITH REVISIONS AND EXPIRES ON _____

☐ DENIED FOR FOLLOWING REASON: _____

Authorized by: Eric Hansen Title: Asst. P.W. Director

Public Works to Notify Applicant of final decision

Google Maps

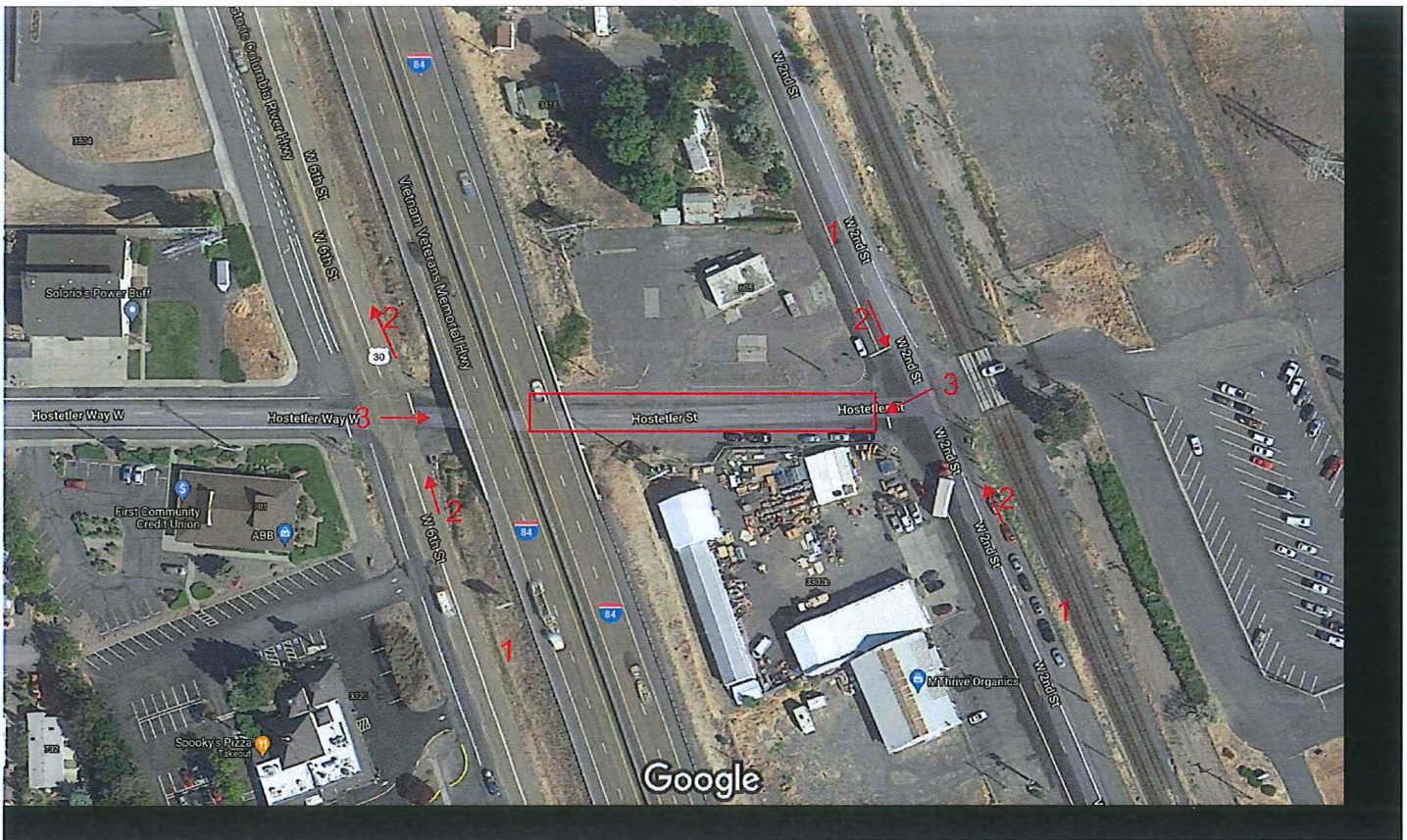

Imagery ©2021 Maxar Technologies, State of Oregon, Map data ©2021 50 ft

- 1- Road Closed Ahead
- 2- Detour
- 3- Road Closed Barricade

For Traffic progressing along 2nd street, We can place a reader board or signage just beyond the freeway entrance to alert drivers of upcoming closure at Hostetler and to use alternate route



Date: 5/2/2022

RE: Press Release/Public Notice for Road Closure 5/9/2022-5/10/2022

Contact Information:

Crestline Construction 541-506-4000

Diana Austin/Project Manager 541-705-7049

Bill Ketchum/Operations Manager 541-980-0728

FOR IMMEDIATE RELEASE

Crestline Construction Company will be concluding construction of waterline installation on Hostetler Street, between 6th Street & 2nd Street, on Monday-Tuesday 5/9/22 & 5/10/22, at which time this segment of Hostetler will be closed. Construction hours are anticipated 7 a.m. – 5 p.m. Road will remain closed during construction & overnight Monday evening, but will be reopened Tuesday evening. Road closure & detours will be posted. Through traffic on 2nd Street between Hostetler and Webber Streets will not have access to this small segment of Hostetler. Please avoid this area and use alternate routes. Please use caution while navigating this area of construction for the safety of everyone involved as we work to improve your utility resource.

Sincerely,

Diana Austin
Project Manager
Crestline Construction Company, LLC
end

ACORD™

CERTIFICATE OF LIABILITY INSURANCE

DATE (MM/DD/YYYY)

2/24/2022

THIS CERTIFICATE IS ISSUED AS A MATTER OF INFORMATION ONLY AND CONFERS NO RIGHTS UPON THE CERTIFICATE HOLDER. THIS CERTIFICATE DOES NOT AFFIRMATIVELY OR NEGATIVELY AMEND, EXTEND OR ALTER THE COVERAGE AFFORDED BY THE POLICIES BELOW. THIS CERTIFICATE OF INSURANCE DOES NOT CONSTITUTE A CONTRACT BETWEEN THE ISSUING INSURER(S), AUTHORIZED REPRESENTATIVE OR PRODUCER, AND THE CERTIFICATE HOLDER.

IMPORTANT: If the certificate holder is an ADDITIONAL INSURED, the policy(ies) must have ADDITIONAL INSURED provisions or be endorsed. If SUBROGATION IS WAIVED, subject to the terms and conditions of the policy, certain policies may require an endorsement. A statement on this certificate does not confer any rights to the certificate holder in lieu of such endorsement(s).

PRODUCER Propel Insurance Portland Commercial Insurance 805 SW Broadway, Suite 2300 Portland, OR 97205-3363	CONTACT NAME: Sarah Bennett	
	PHONE (A/C, No, Ext): 800 499-0933	FAX (A/C, No): 866 577-1326
	E-MAIL ADDRESS: sarah.bennett@propelinsurance.com	
INSURED Crestline Construction Company LLC 3600 Crates Way Suite 100 The Dalles, OR 97058	INSURER(S) AFFORDING COVERAGE	
	INSURER A : Cincinnati Insurance Company	
	INSURER B : SAIF Corporation	
	INSURER C : Tokio Marine Specialty Insurance Compan	
	INSURER D :	
	INSURER E :	
INSURER F :		

COVERAGES	CERTIFICATE NUMBER:	REVISION NUMBER:
THIS IS TO CERTIFY THAT THE POLICIES OF INSURANCE LISTED BELOW HAVE BEEN ISSUED TO THE INSURED NAMED ABOVE FOR THE POLICY PERIOD INDICATED. NOTWITHSTANDING ANY REQUIREMENT, TERM OR CONDITION OF ANY CONTRACT OR OTHER DOCUMENT WITH RESPECT TO WHICH THIS CERTIFICATE MAY BE ISSUED OR MAY PERTAIN, THE INSURANCE AFFORDED BY THE POLICIES DESCRIBED HEREIN IS SUBJECT TO ALL THE TERMS, EXCLUSIONS AND CONDITIONS OF SUCH POLICIES. LIMITS SHOWN MAY HAVE BEEN REDUCED BY PAID CLAIMS.		

INSR LTR	TYPE OF INSURANCE	ADDL SUBR INSR WVD	POLICY NUMBER	POLICY EFF (MM/DD/YYYY)	POLICY EXP (MM/DD/YYYY)	LIMITS
A	<input checked="" type="checkbox"/> COMMERCIAL GENERAL LIABILITY <input type="checkbox"/> CLAIMS-MADE <input checked="" type="checkbox"/> OCCUR <input checked="" type="checkbox"/> BI/PD Ded:10000 GEN'L AGGREGATE LIMIT APPLIES PER: <input type="checkbox"/> POLICY <input checked="" type="checkbox"/> PRO-JECT <input type="checkbox"/> LOC OTHER:		EPP0580790	05/15/2021	05/15/2022	EACH OCCURRENCE \$1,000,000 DAMAGE TO RENTED PREMISES (Ea occurrence) \$500,000 MED EXP (Any one person) \$10,000 PERSONAL & ADV INJURY \$1,000,000 GENERAL AGGREGATE \$2,000,000 PRODUCTS - COMP/OP AGG \$2,000,000 \$
A	AUTOMOBILE LIABILITY <input checked="" type="checkbox"/> ANY AUTO OWNED AUTOS ONLY <input checked="" type="checkbox"/> HIRED AUTOS ONLY <input type="checkbox"/> SCHEDULED AUTOS NON-OWNED AUTOS ONLY		EBA0580790	05/15/2021	05/15/2022	COMBINED SINGLE LIMIT (Ea accident) \$1,000,000 BODILY INJURY (Per person) \$ BODILY INJURY (Per accident) \$ PROPERTY DAMAGE (Per accident) \$ \$
A	<input checked="" type="checkbox"/> UMBRELLA LIAB <input checked="" type="checkbox"/> OCCUR <input type="checkbox"/> EXCESS LIAB <input type="checkbox"/> CLAIMS-MADE DED RETENTION \$		EPP0580790	05/15/2021	05/15/2022	EACH OCCURRENCE \$10,000,000 AGGREGATE \$10,000,000 \$
B	WORKERS COMPENSATION AND EMPLOYERS' LIABILITY ANY PROPRIETOR/PARTNER/EXECUTIVE OFFICER/MEMBER EXCLUDED? <input checked="" type="checkbox"/> Y <input checked="" type="checkbox"/> N (Mandatory in NH) If yes, describe under DESCRIPTION OF OPERATIONS below	N/A	774585	10/01/2021	10/01/2022	<input checked="" type="checkbox"/> PER STATUTE <input type="checkbox"/> OTHER E.L. EACH ACCIDENT \$1,000,000 E.L. DISEASE - EA EMPLOYEE \$1,000,000 E.L. DISEASE - POLICY LIMIT \$1,000,000
C	Pollution Profess		PPK2271482	05/15/2021	05/15/2022	5,000,000 Incident/Agg
A	Rented/Leased		EPP0580790	05/15/2021	05/15/2022	500,000
A	Installation		EPP0580790	05/15/2021	05/15/2022	500,000

DESCRIPTION OF OPERATIONS / LOCATIONS / VEHICLES (ACORD 101, Additional Remarks Schedule, may be attached if more space is required)

RE: All Operations.

CERTIFICATE HOLDER	CANCELLATION
City of The Dalles, Oregon 313 Court Street The Dalles, OR 97058	SHOULD ANY OF THE ABOVE DESCRIBED POLICIES BE CANCELLED BEFORE THE EXPIRATION DATE THEREOF, NOTICE WILL BE DELIVERED IN ACCORDANCE WITH THE POLICY PROVISIONS. AUTHORIZED REPRESENTATIVE <i>Mue Muehler</i>