



## CITY OF THE DALLES PUBLIC WORKS

1215 WEST FIRST STREET  
THE DALLES, OREGON 97058  
(541) 296-5401

# SIDEWALK/STREET CLOSURE PERMIT

This application must be submitted at least five (5) business days prior to the proposed sidewalk/street closure date. Applications may be submitted in person or mailed to the Public Works office at the address above or emailed to [Jcorbin@ci.the-dalles.or.us](mailto:Jcorbin@ci.the-dalles.or.us). Applicant agrees to comply with the provisions of the Charter, Ordinances (2.24.060), Resolutions, and Policies of the City of The Dalles pertaining to such closures; and with the instructions and requirements as listed below.

### Please complete the entire form

Applicant Name: Crestline Construction  
Address: 3600 Crates Way, Suite 100 The Dalles, OR  
Contact/Responsible Person Bill Ketchum/Diana Austin  
Email Address: diana@crestlineconstruction.com

Date: 10/1/2021  
Phone: 541-506-4000  
Phone: 541-980-0728 Bill  
Cell: 541-705-7049 Diana

### TYPE OF CLOSURE (Check at least 1)

- |  |  |
|--|--|
| <input checked="" type="checkbox"/> Street for Construction Work | <input checked="" type="checkbox"/> Sidewalk for Construction Work |
| <input type="checkbox"/> Street/Parking Lot for Event            | <input type="checkbox"/> Sidewalk for Event                        |
| <input type="checkbox"/> Parking Lane for Dumpster               | <input type="checkbox"/> Other                                     |

CLOSURE FROM 10/11/2021 7AM (Date/Time) TO variable depending on weather (Date/Time)

LOCATION/ADDRESS OF CLOSURE Hosteller St-10th St Intersection to 6th St Intersection (segmental-starting at 10th to 8th)

REASON FOR CLOSURE Construction - Waterline Replacement

### INSTRUCTIONS/REQUIREMENTS:

- Applicant **must** provide a Traffic Control Plan (TCP) for approval for all Street and Parking Lot Closures. Traffic Control Plan should show proposed detour routes, signs, barricades, and traffic control devices.
- Applicant **must** provide a Temporary Pedestrian Accessible Route Plan (TPARP) for approval for all Sidewalk Closures. TPARP should show proposed accessible pedestrian detours, signs, barricades, and pedestrian delineation devices. (See Standard Drawing TM844 for general TPARP examples)
- Applicant **must** notify Central Dispatch at the time of street closing and reopening. (541-298-5507)
- Applicant **must** notify adjacent property/business owners prior to closure.
- Applicant **must** provide proof of liability insurance with The City of The Dalles listed as co-insured if City Street/Parking Lot closure is for an event

**THIS PERMIT WILL BE CONSIDERED A PUBLIC DOCUMENT. ALL INFORMATION SUBMITTED WILL BE ACCESSIBLE TO THE PUBLIC, IN ITS ENTIRETY, ON THE CITY'S WEBSITE.**



## ACKNOWLEDGEMENT OF APPLICANT RESPONSIBILITY

The undersigned agrees to defend, indemnify and hold the City of The Dalles, its officers, agents and employees, harmless from and against all claims, liabilities, demands, damages and actions, of whatever form or nature, including but not limited to property damage, pedestrian accessibility, personal injury and death, together with costs and attorney fees incurred in defense thereof, arising from or relating in any way to the street or sidewalk closure authorized by this permit and the undersigned's activities in connection with this permit. Applicant for City Street or Parking Lot closures for events must provide a Certificate of General Liability Insurance with a minimum of \$1,000,000 coverage, with stated purpose of on the Certificate for the event and listing The City of The Dalles as a co-insured. Insurance is in addition to acknowledgement of responsibility and cannot be cancelled without prior notice to the City. In addition the Responsible Person listed on this permit shall remain on-site during the duration of the event and closure.

Failure of the applicant to meet the requirements of this permit, including following of the Traffic Control Plan and/or Temporary Pedestrian Accessible Route Plan, will result in a Stop Work Order and possible revocation of the permit.

I understand and agree to the terms of this Sidewalk/Street Closure Permit.

Applicant Signature Diana Austin Digitally signed by Diana Austin  
DN: cn=Diana Austin, o=Crestfront Construction, ou=Asst Project Mgr,  
email=Diana@crestfrontconstruction.com, c=US  
Date: 2021.10.01 18:01:59 -0700 Date 10/1/2021

### CITY USE ONLY

☒ THE APPLICANT MUST SUBMIT A TRAFFIC PLAN AND DETOUR ROUTE FOR THIS PROJECT BEFORE ANY WORK WILL BEGIN.

☐

#### Receipt of Required Items

<u>TCP for Street/Parking Lot Closure</u>	<input type="checkbox"/> Attached	<input type="checkbox"/> Not Required
TPARP for Sidewalk Closure	<input type="checkbox"/> Attached	<input type="checkbox"/> Not Required
Certificate of General Liability	<input type="checkbox"/> Attached	<input type="checkbox"/> Not Required

RELATED PERMITS \_\_\_\_\_

### ROUTING ORDER - PLEASE EXPEDITE

Department	Approval	Date
Public Works - Transportation	<i>[Signature]</i>	10/5/2021
Public Works - ADA Coordinator	<i>[Signature]</i>	
Police Department	<i>[Signature]</i>	10-5-21
Human Resources - Risk Manager	<i>[Signature]</i>	10-5-21
City Manager	<i>[Signature]</i>	10-5-21

#### THIS PERMIT IS:

☒ APPROVED AND EXPIRES ON 12-3-2021

☐ APPROVED WITH REVISIONS AND EXPIRES ON \_\_\_\_\_

☐ DENIED FOR FOLLOWING REASON: \_\_\_\_\_

Authorized by: Evin Hansen Title: Asst. P.W. Director

Public Works to Notify Applicant of final decision



Google Maps

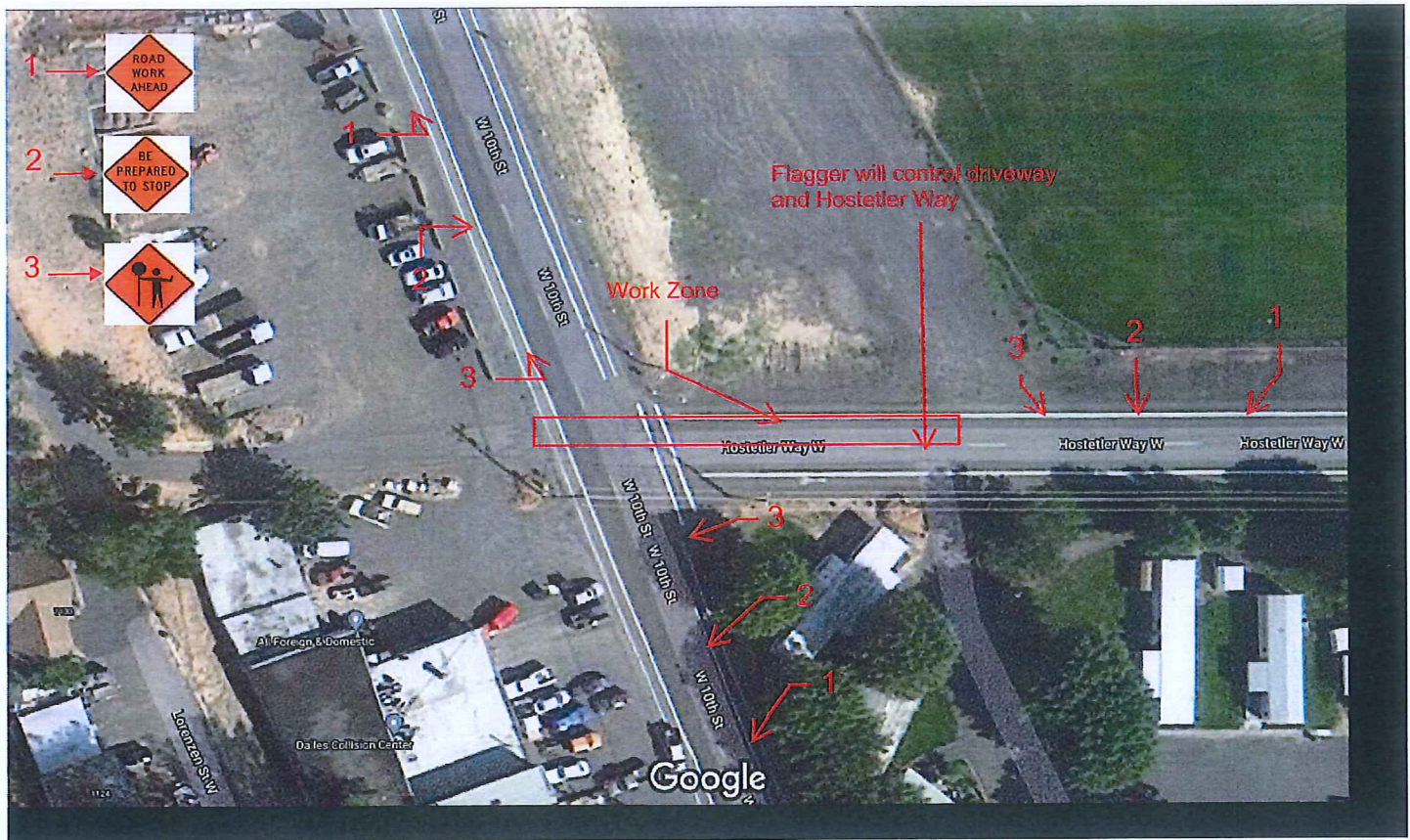

Map data ©2021, Map data ©2021 20 ft

### Notes:

Drawings not to scale

All pedestrians will be routed by flaggers during this phase of construction



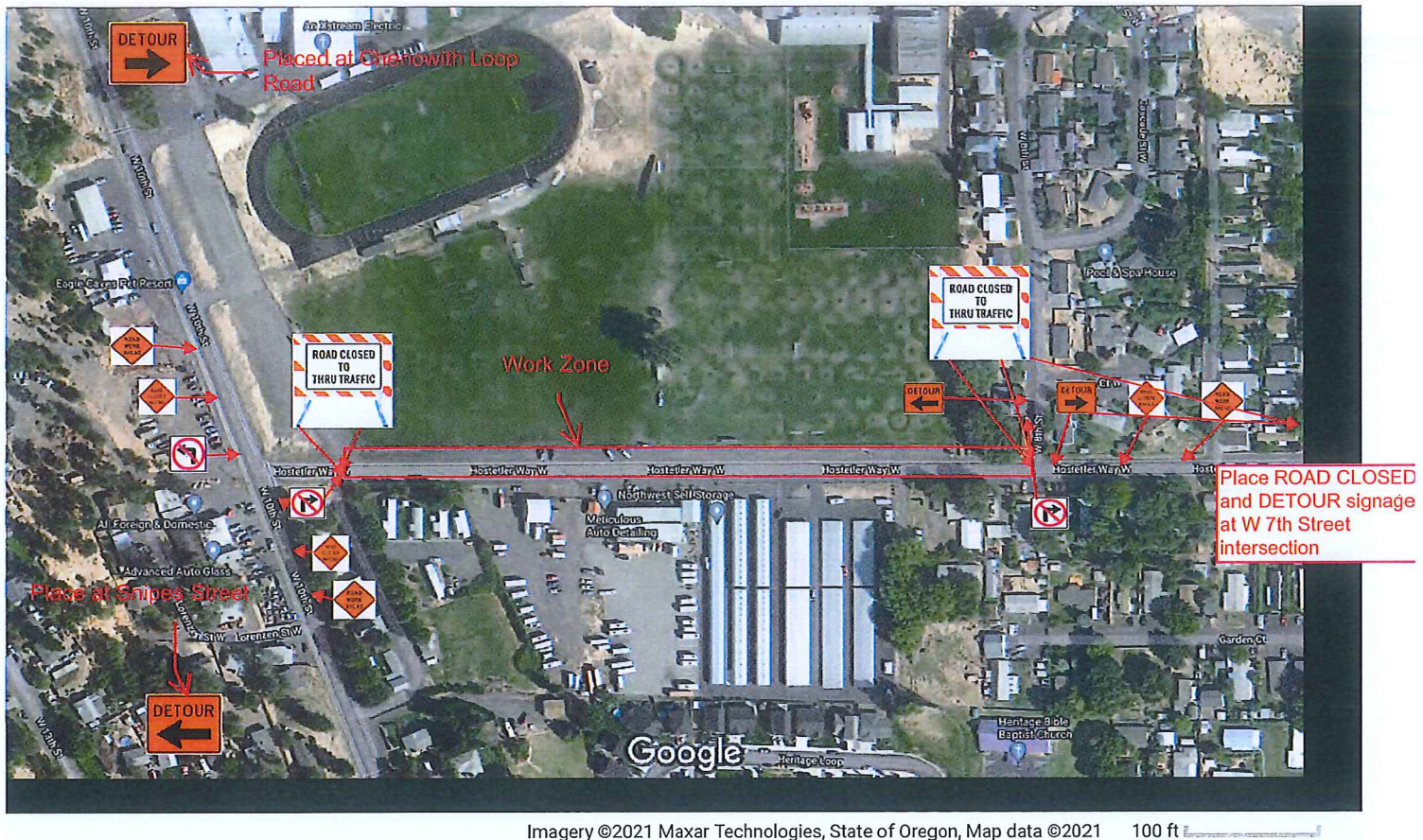

Imagery ©2021 Maxar Technologies, State of Oregon, Map data ©2021

100 ft

### Notes:

Drawing not to scale

All pedestrians will be routed to the south side of Hostetler with the use of traffic cones  and red rope creating a specific work zone and pedestrian foot traffic separation. This specific work zone will move with the crew as we work from west to east on Hostetler.



Google Maps

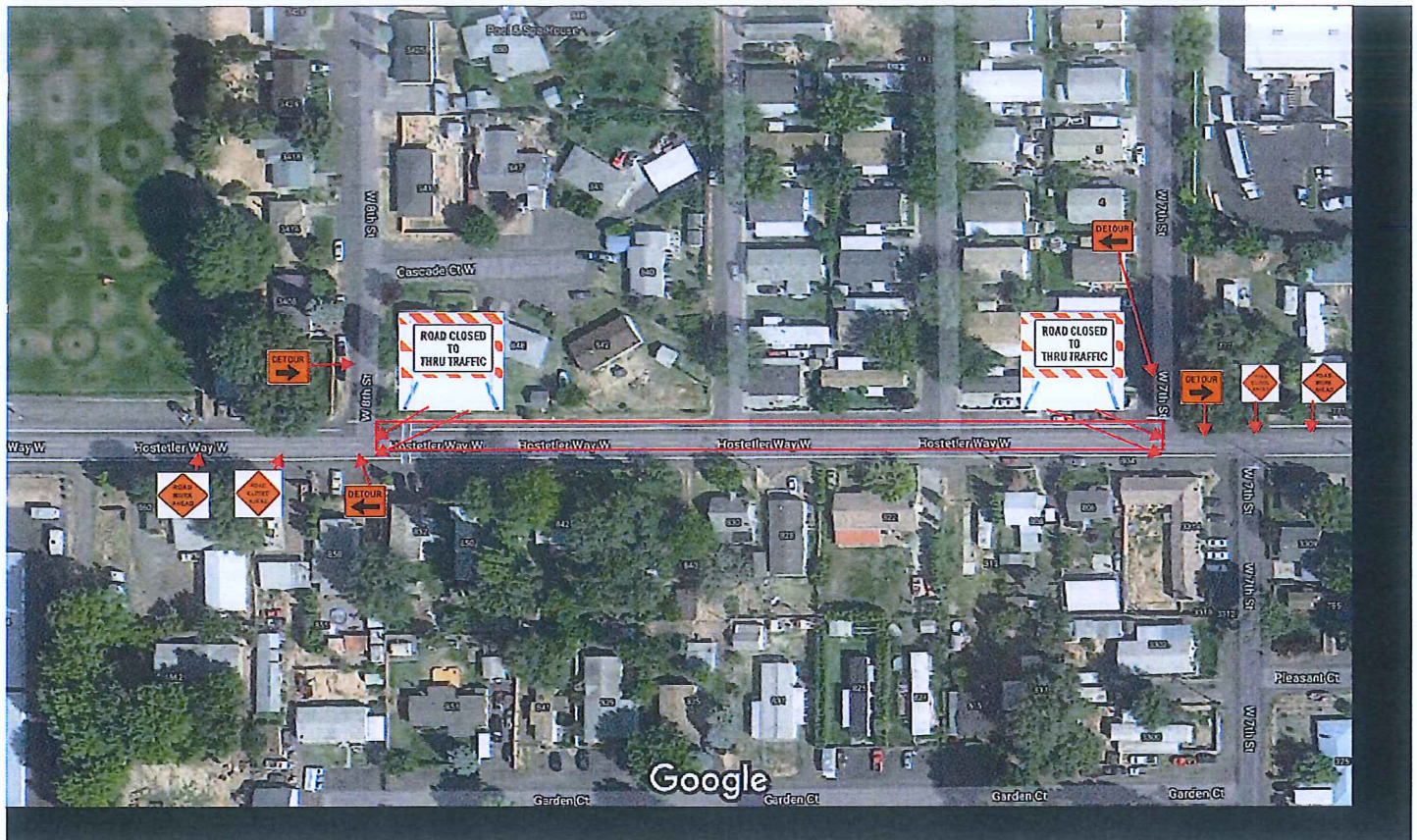

Imagery ©2021 Maxar Technologies, State of Oregon, Map data ©2021 50 ft

### Notes:

Drawing not to scale

All pedestrians will be routed to the south side of Hostetler with the use of traffic cones  and red rope creating a specific work zone and pedestrian foot traffic separation. This specific work zone will move with the crew as we work from west to east on Hostetler.

All vehicular and pedestrian traffic from the 2 privet streets will be directed east or west depending where the crew is located at the time the vehicular traffic is entering or exiting Hostetler.



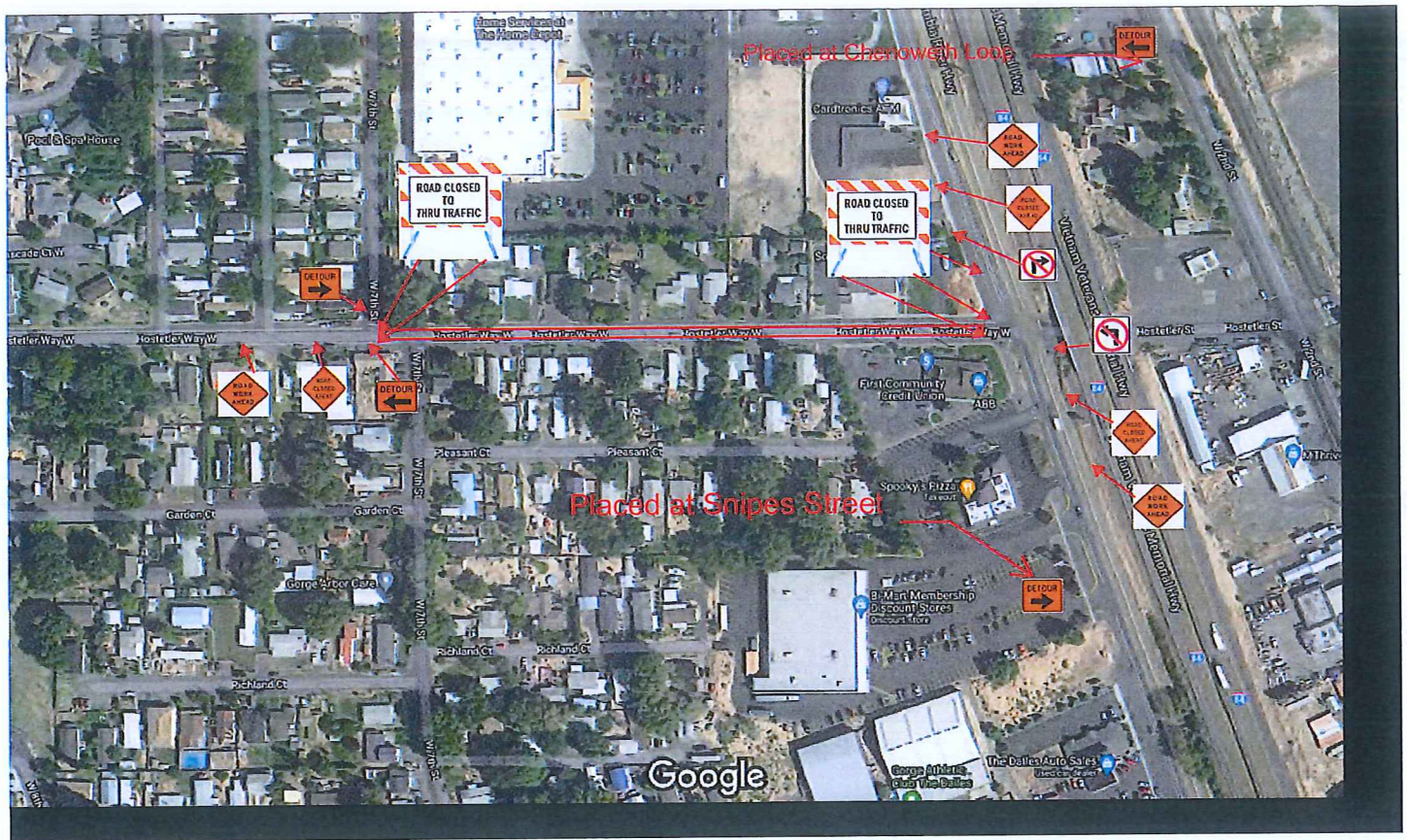

Imagery ©2021 Maxar Technologies, State of Oregon, Map data ©2021

100 ft

### Notes:

Drawing not to scale

All pedestrians will be routed to the south side of Hostetler with the use of traffic cones  and red rope creating a specific work zone and pedestrian foot traffic separation. This specific work zone will move with the crew as we work from west to east on Hostetler.



Google Maps

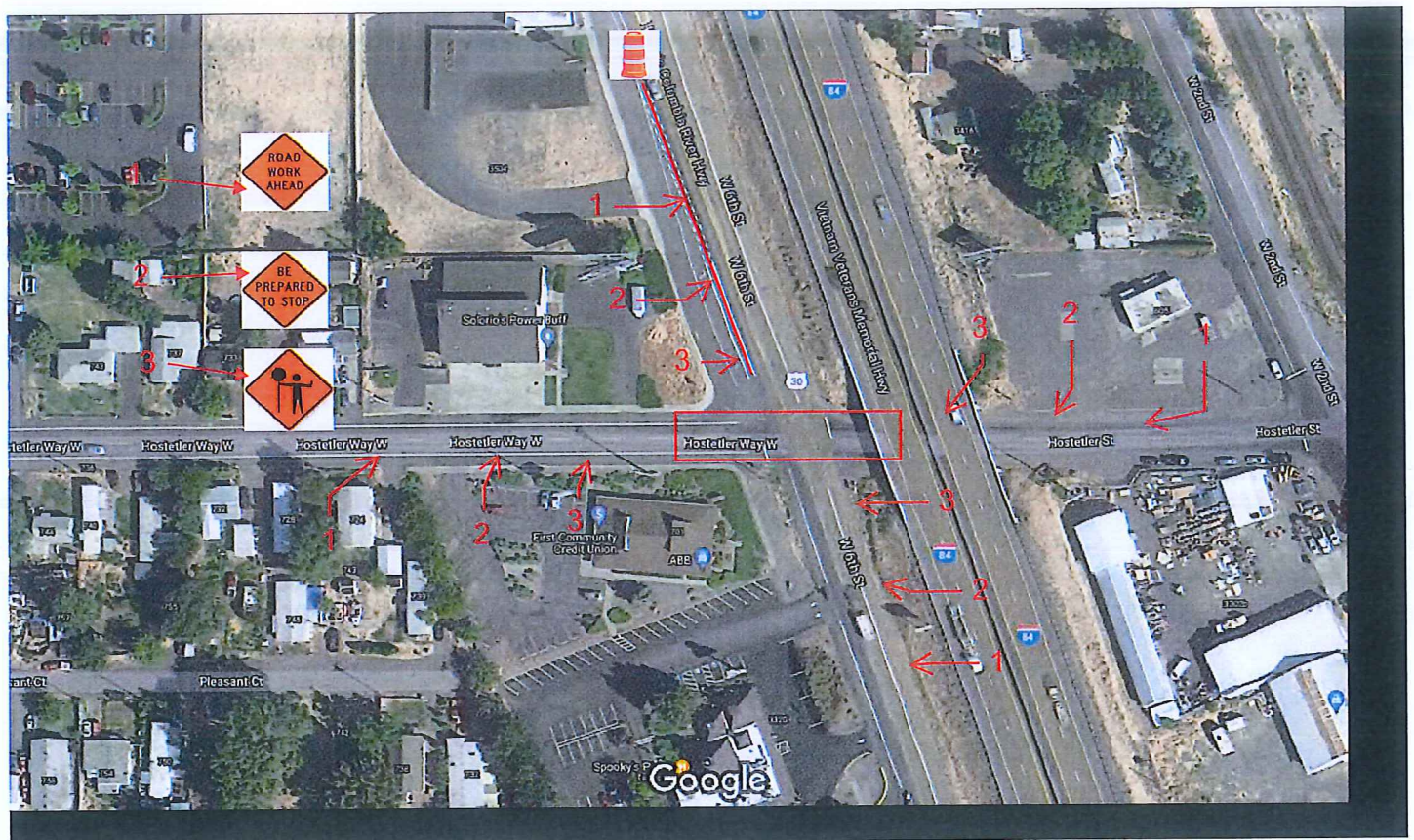

Imagery ©2021 Maxar Technologies, State of Oregon, Map data ©2021 50 ft

### Notes:

Drawings not to scale

All pedestrians will be routed by flaggers during this phase of construction



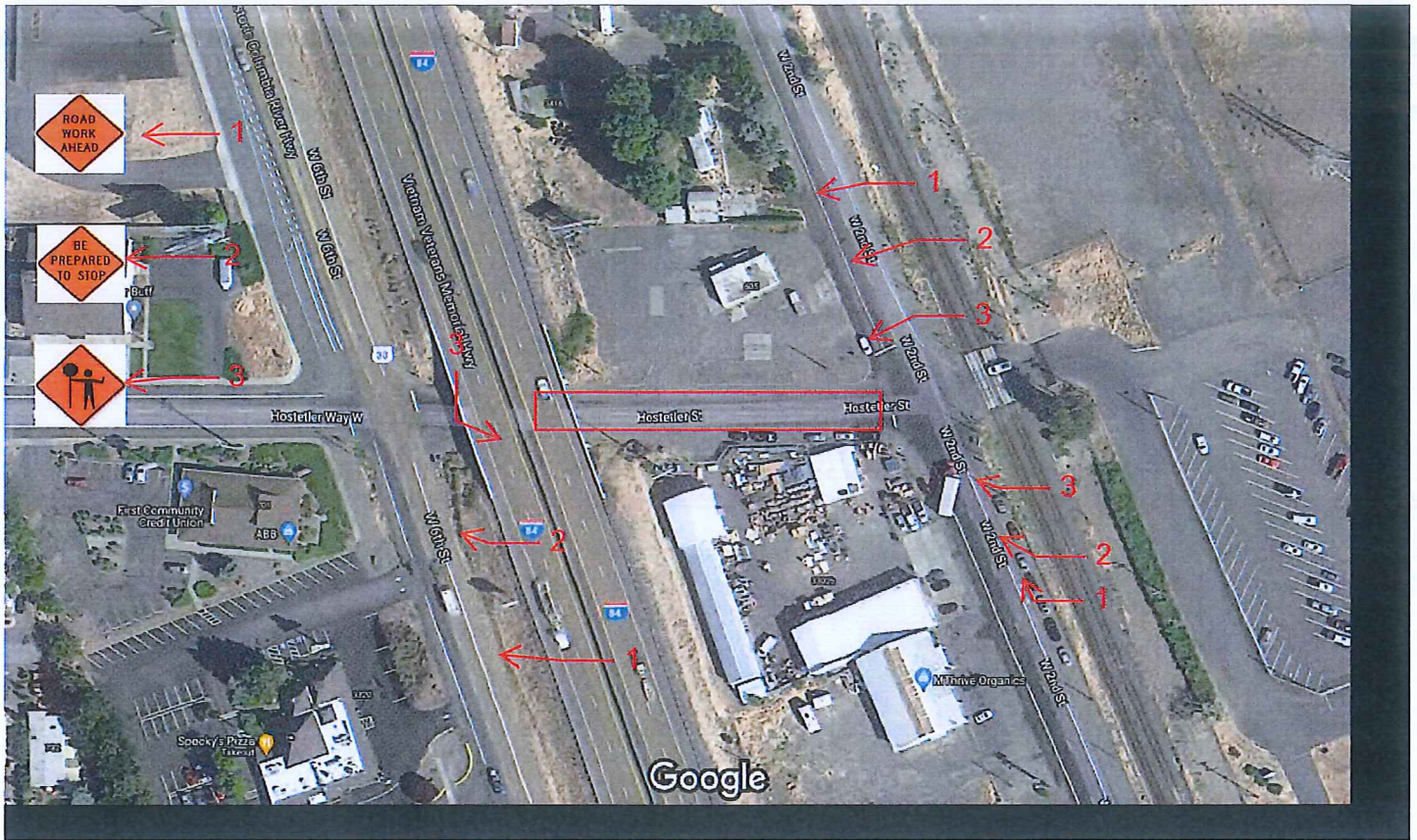

Imagery ©2021 Maxar Technologies, State of Oregon, Map data ©2021 50 ft

## Notes:

Drawings not to scale

All pedestrians will be routed by flaggers during this phase of construction