



CITY of THE DALLES PUBLIC WORKS

1215 WEST FIRST STREET
THE DALLES, OREGON 97050
(541) 298-5401

SIDEWALK/STREET CLOSURE PERMIT

This application must be submitted at least five (5) business days prior to the proposed sidewalk/street closure date. Applications may be submitted in person or mailed to the Public Works office at the address above or emailed to Jcorbin@ci.the-dalles.or.us. Applicant agrees to comply with the provisions of the Charter, Ordinances (2.24.060), Resolutions, and Policies of the City of The Dalles pertaining to such closures; and with the instructions and requirements as listed below.

Please complete the entire form

Applicant Name: Bob McNary Date: 3/5/21
Address: 1525 E 9th St. Phone: 541-296-3313
Contact/Responsible Person Same as above Phone: _____
Email Address: bgmcnary@charter.net Cell: _____

TYPE OF CLOSURE (Check at least 1)

- | | |
|--|---|
| <input type="checkbox"/> Street for Construction Work | <input type="checkbox"/> Sidewalk for Construction Work |
| <input checked="" type="checkbox"/> Street/Parking Lot for Event | <input type="checkbox"/> Sidewalk for Event |
| <input type="checkbox"/> Parking Lane for Dumpster | <input type="checkbox"/> Other |

CLOSURE FROM 4/4/21 - 6⁰⁰ a.m. (Date/Time) TO 4/4/21 - 7:30 a.m. (Date/Time)

LOCATION/ADDRESS OF CLOSURE 12th St. b/t Union & Washington and Court b/t 12th & 13th streets

REASON FOR CLOSURE Suprise Service @ Pulpit Rock

INSTRUCTIONS/REQUIREMENTS:

- Applicant **must** provide a Traffic Control Plan (TCP) for approval for all Street and Parking Lot Closures. Traffic Control Plan should show proposed detour routes, signs, barricades, and traffic control devices.
- Applicant **must** provide a Temporary Pedestrian Accessible Route Plan (TPARP) for approval for all Sidewalk Closures. TPARP should show proposed accessible pedestrian detours, signs, barricades, and pedestrian delineation devices. (See Standard Drawing TM844 for general TPARP examples)
- Applicant **must** notify Central Dispatch at the time of street closing and reopening. (541-298-5507)
- Applicant **must** notify adjacent property/business owners prior to closure.
- Applicant **must** provide proof of liability insurance with The City of The Dalles listed as co-insured if City Street/Parking Lot closure is for an event

THIS PERMIT WILL BE CONSIDERED A PUBLIC DOCUMENT. ALL INFORMATION SUBMITTED WILL BE ACCESSIBLE TO THE PUBLIC, IN ITS ENTIRETY, ON THE CITY'S WEBSITE.

ACKNOWLEDGEMENT OF APPLICANT RESPONSIBILITY

The undersigned agrees to defend, indemnify and hold the City of The Dalles, its officers, agents and employees, harmless from and against all claims, liabilities, demands, damages and actions, of whatever form or nature, including but not limited to property damage, pedestrian accessibility, personal injury and death, together with costs and attorney fees incurred in defense thereof, arising from or relating in any way to the street or sidewalk closure authorized by this permit and the undersigned's activities in connection with this permit. Applicant for City Street or Parking Lot closures for events must provide a Certificate of General Liability Insurance with a minimum of \$1,000,000 coverage, with stated purpose of on the Certificate for the event and listing The City of The Dalles as a co-insured. Insurance is in addition to acknowledgement of responsibility and cannot be cancelled without prior notice to the City. In addition the Responsible Person listed on this permit shall remain on-site during the duration of the event and closure.

Failure of the applicant to meet the requirements of this permit, including following of the Traffic Control Plan and/or Temporary Pedestrian Accessible Route Plan, will result in a Stop Work Order and possible revocation of the permit.

I understand and agree to the terms of this Sidewalk/Street Closure Permit.

Applicant Signature

[Handwritten Signature]

Date

3-11-21
3/5/21 JMC

CITY USE ONLY

- ☒ PUBLIC WORKS WILL SET OUT SIGNS AND BARRICADES NECESSARY TO CLOSE THE STREETS ON FRIDAY, APRIL 2, 2021.
- ☒ APPLICANT IS RESPONSIBLE FOR SETTING UP AND TAKING DOWN OF SIGNS AND BARRICADES.
- ☒ PUBLIC WORKS WILL PICK UP SIGNS AND BARRICADES ON MONDAY, APRIL 5, 2021.

Receipt of Required Items

TCP for Street/Parking Lot Closure
TPARP for Sidewalk Closure
Certificate of General Liability

☒ Attached
☐ Attached
☒ Attached

☒ Not Required
☒ Not Required
☐ Not Required

RELATED PERMITS

ROUTING ORDER - PLEASE EXPEDITE

Department	Approval	Date
Public Works - Transportation	<i>[Signature]</i>	03/02/21
Public Works - ADA Coordinator	N/A	
Police Department	<i>[Signature]</i>	3/11/21
Human Resources - Risk Manager	<i>[Signature]</i>	3/11/2021
City Manager	<i>[Signature]</i>	3-12-21

THIS PERMIT IS:

- ☒ APPROVED AND EXPIRES ON 4/4/21
- ☐ APPROVED WITH REVISIONS AND EXPIRES ON _____
- ☐ DENIED FOR FOLLOWING REASON: _____

Authorized by: *[Signature]* Title: CITY ENGINEER

Public Works to Notify Applicant of final decision

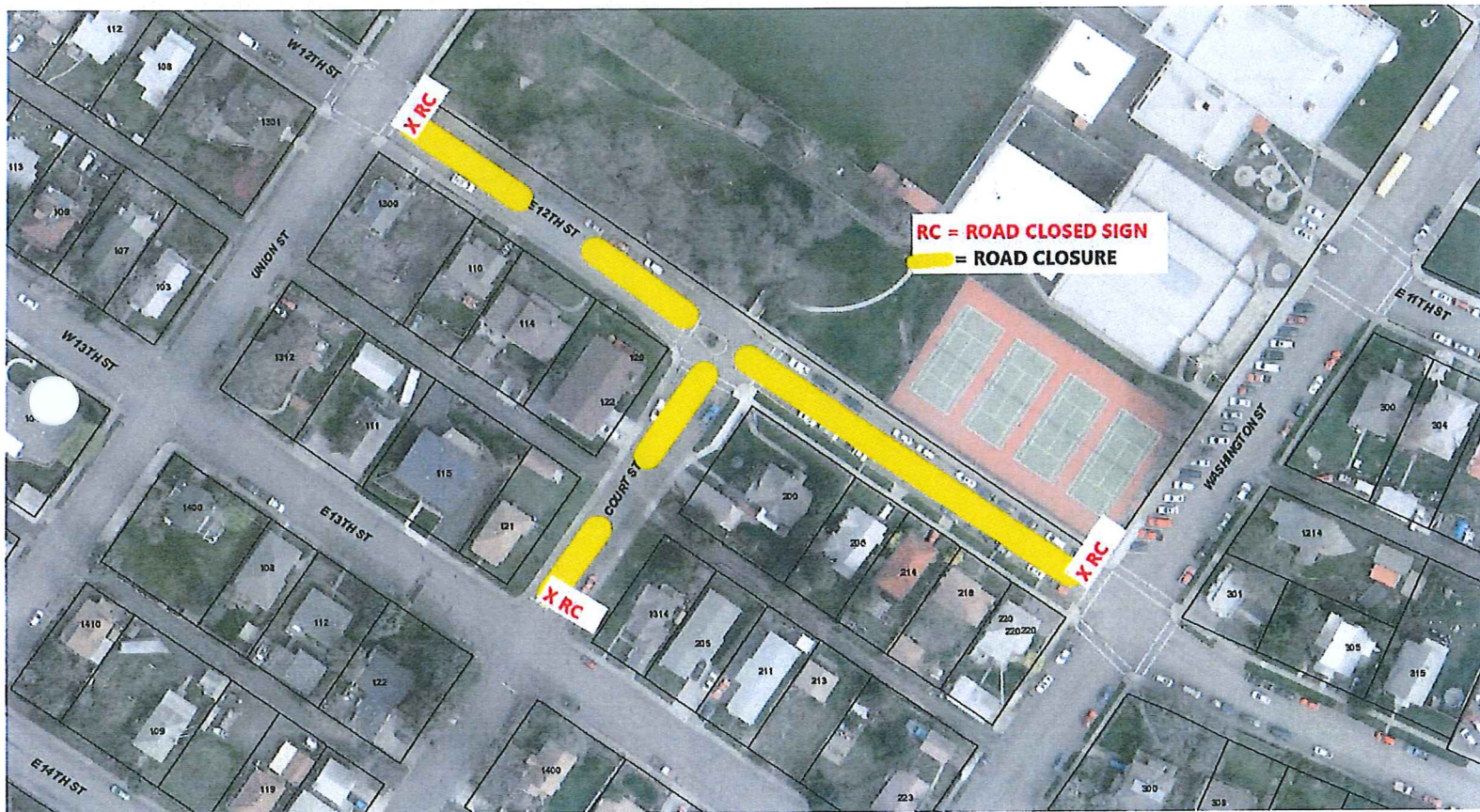



CERTIFICATE OF LIABILITY INSURANCE

DATE (MM/DD/YYYY)

03/16/2021

THIS CERTIFICATE IS ISSUED AS A MATTER OF INFORMATION ONLY AND CONFERS NO RIGHTS UPON THE CERTIFICATE HOLDER. THIS CERTIFICATE DOES NOT AFFIRMATIVELY OR NEGATIVELY AMEND, EXTEND OR ALTER THE COVERAGE AFFORDED BY THE POLICIES BELOW. THIS CERTIFICATE OF INSURANCE DOES NOT CONSTITUTE A CONTRACT BETWEEN THE ISSUING INSURER(S), AUTHORIZED REPRESENTATIVE OR PRODUCER, AND THE CERTIFICATE HOLDER.

IMPORTANT: If the certificate holder is an ADDITIONAL INSURED, the policy(ies) must have ADDITIONAL INSURED provisions or be endorsed. If SUBROGATION IS WAIVED, subject to the terms and conditions of the policy, certain policies may require an endorsement. A statement on this certificate does not confer rights to the certificate holder in lieu of such endorsement(s).

PRODUCER East Main Street Insurance Services, Inc. Will Maddux PO Box 1298 Grass Valley CA 95945		CONTACT NAME: Will Maddux PHONE (A/C, No, Ext): (530) 477-6521 E-MAIL ADDRESS: info@theeventhelper.com FAX (A/C, No):	
INSURED Masonic Lodge #15 Hewitt Hillis PO Box 172 The Dalles OR 97058		INSURER(S) AFFORDING COVERAGE INSURER A: Evanston Insurance Company INSURER B: INSURER C: INSURER D: INSURER E: INSURER F:	
		NAIC # 35378	

COVERAGES**CERTIFICATE NUMBER:****REVISION NUMBER:**

THIS IS TO CERTIFY THAT THE POLICIES OF INSURANCE LISTED BELOW HAVE BEEN ISSUED TO THE INSURED NAMED ABOVE FOR THE POLICY PERIOD INDICATED. NOTWITHSTANDING ANY REQUIREMENT, TERM OR CONDITION OF ANY CONTRACT OR OTHER DOCUMENT WITH RESPECT TO WHICH THIS CERTIFICATE MAY BE ISSUED OR MAY PERTAIN, THE INSURANCE AFFORDED BY THE POLICIES DESCRIBED HEREIN IS SUBJECT TO ALL THE TERMS, EXCLUSIONS AND CONDITIONS OF SUCH POLICIES. LIMITS SHOWN MAY HAVE BEEN REDUCED BY PAID CLAIMS.

INSR LTR	TYPE OF INSURANCE	ADDL INSD	SUBR WVD	POLICY NUMBER	POLICY EFF (MM/DD/YYYY)	POLICY EXP (MM/DD/YYYY)	LIMITS
A	<input checked="" type="checkbox"/> COMMERCIAL GENERAL LIABILITY <input type="checkbox"/> CLAIMS-MADE <input checked="" type="checkbox"/> OCCUR Host Liquor Liability Retail Liquor Liability GEN'L AGGREGATE LIMIT APPLIES PER: <input checked="" type="checkbox"/> POLICY <input type="checkbox"/> PRO-JECT <input type="checkbox"/> LOC OTHER:	Y		3DS5472-M2580113	04/04/2021 12:01 AM	04/05/2021 12:01 AM	EACH OCCURRENCE \$ 1,000,000
	DAMAGE TO RENTED PREMISES (Ea occurrence) \$ 100,000						
	MED EXP (Any one person) \$ 5,000						
	PERSONAL & ADV INJURY \$ 1,000,000						
	GENERAL AGGREGATE \$ 2,000,000						
							PRODUCTS - COMP/OP AGG \$ 1,000,000
							Deductible \$ 1,000
	AUTOMOBILE LIABILITY <input type="checkbox"/> ANY AUTO <input type="checkbox"/> OWNED AUTOS ONLY <input type="checkbox"/> HIRED AUTOS ONLY <input type="checkbox"/> SCHEDULED AUTOS <input type="checkbox"/> NON-OWNED AUTOS ONLY						COMBINED SINGLE LIMIT (Ea accident) \$
							BODILY INJURY (Per person) \$
							BODILY INJURY (Per accident) \$
							PROPERTY DAMAGE (Per accident) \$
							\$
	UMBRELLA LIAB EXCESS LIAB DED <input type="checkbox"/> RETENTION \$						EACH OCCURRENCE \$
							AGGREGATE \$
							\$
	WORKERS COMPENSATION AND EMPLOYERS' LIABILITY ANY PROPRIETOR/PARTNER/EXECUTIVE OFFICER/MEMBER EXCLUDED? (Mandatory in NH) If yes, describe under DESCRIPTION OF OPERATIONS below	Y/N <input type="checkbox"/>	N/A				PER STATUTE <input type="checkbox"/> OTH-ER <input type="checkbox"/>
							E.L. EACH ACCIDENT \$
							E.L. DISEASE - EA EMPLOYEE \$
							E.L. DISEASE - POLICY LIMIT \$

DESCRIPTION OF OPERATIONS / LOCATIONS / VEHICLES (ACORD 101, Additional Remarks Schedule, may be attached if more space is required)

Certificate holder listed below is named as additional insured per attached MEGL 2217 01 19.

Attendance: 50, Event Type: Church Meeting.

CERTIFICATE HOLDER**CANCELLATION**

City of The Dalles 313 Court St The Dalles OR 97058	SHOULD ANY OF THE ABOVE DESCRIBED POLICIES BE CANCELLED BEFORE THE EXPIRATION DATE THEREOF, NOTICE WILL BE DELIVERED IN ACCORDANCE WITH THE POLICY PROVISIONS.
	AUTHORIZED REPRESENTATIVE

© 1988-2015 ACORD CORPORATION. All rights reserved.



EVANSTON INSURANCE COMPANY

THIS ENDORSEMENT CHANGES THE POLICY. PLEASE READ IT CAREFULLY.

ADDITIONAL INSURED – DESIGNATED PERSON OR ORGANIZATION

This endorsement modifies insurance provided under the following:

COMMERCIAL GENERAL LIABILITY COVERAGE FORM

SCHEDULE

Name Of Additional Insured Person(s) Or Organization(s):

City of The Dalles
313 Court St
The Dalles, OR 97058

- A. Section II – Who Is An Insured is amended to include as an additional insured the person(s) or organization(s) shown in the Schedule of this endorsement, but only with respect to liability for "bodily injury", "property damage" or "personal and advertising injury" caused, in whole or in part, by the acts or omissions of any insured listed under Paragraph 1. or 2. of Section II – Who Is An Insured:

1. In the performance of your ongoing operations; or
2. In connection with your premises owned by or rented to you.

However:

1. The insurance afforded to such additional insured only applies to the extent permitted by law; and
2. If coverage provided to the additional insured is required by a contract or agreement, the insurance afforded to such additional insured will not be broader than that which you are required by the contract or agreement to provide for such additional insured.

- B. With respect to the insurance afforded to these additional insureds, the following is added to Section III – Limits Of Insurance:

If coverage provided to the additional insured is required by a contract or agreement, the most we will pay on behalf of the additional insured is the amount of insurance:

1. Required by the contract or agreement; or
2. Available under the applicable Limits of Insurance shown in the Declarations;

whichever is less.

This endorsement shall not increase the applicable Limits of Insurance shown in the Declarations.

All other terms and conditions remain unchanged.