

A BILL FOR AN ORDINANCE ANNEXING AND )  
ZONING PROPERTY FOLLOWING CONSENT )  
FILED WITH THE CITY COUNCIL BY )  
LANDOWNERS IN SAID AREA PURSUANT TO )  
ORS 222.120 AND ORS 222.170 )  
File 19-02-13; GABE CALLAWAY )

ORDINANCE BILL NO. 2019-5

ORDINANCE NO. 2928

**WHEREAS**, the City of Lebanon has received a submission by written request for annexation of real property to the City of Lebanon, herein described in Exhibit "A"; and,

**WHEREAS**, on April 17, 2019, the Planning Commission for the City of Lebanon conducted a hearing on Planning File No. 19-02-13, making findings recommending annexation of the subject property and establishment of the Residential Mixed Density (Z-RM) zone; and,

**WHEREAS**, after conducting the hearing and considering all objections or remonstrance regarding the proposed annexation, and further considering the recommendation of the Lebanon Planning Commission, the City Council finds that this annexation is in the best interest of the City and of the contiguous territory.

**NOW, THEREFORE**, the City of Lebanon ordains as follows:

**Section 1. Findings.** In addition to the findings referred to above, the City Council further adopts and finds those matters contained in Exhibit "B" which is incorporated herein by this reference as if fully set forth at this point.

**Section 2. Annexation Area.** Based upon the findings contained above and in Exhibit "B", the contiguous territory described in Exhibit "A" and incorporated herein by this reference as if fully set forth is hereby proclaimed to be annexed to the City of Lebanon, and zoned as indicated in accordance with the Lebanon Development Code, and assigned the corresponding Residential Mixed Density (Z-RM).

**After Recording Return to:**  
City Clerk's Office  
City of Lebanon  
925 S. Main Street  
Lebanon, OR 97355

LINN COUNTY, OREGON	2019-07878
ORD-ANN	
Chr=1 Stn=49 R BELDON	05/21/2019 04:03:45 PM
\$55.00 \$11.00 \$60.00 \$19.00 \$10.00	\$155.00
	
00348109201900078780110111	
I, Steve Druckenmiller, County Clerk for Linn County, Oregon, certify that the instrument identified herein was recorded in the Clerk records.	
Steve Druckenmiller - County Clerk	

**Section 3. Record.** The City Recorder shall submit to the Oregon Secretary of State a copy of this Ordinance. The City Recorder is further ordered to send a description by metes and bounds, or legal subdivision, and a map (Exhibit "A") depicting the new boundaries of the City of Lebanon within ten (10) days of the effective date of this annexation ordinance to the Linn County Assessor, Linn County Clerk and the Oregon State Department of Revenue.

Passed by the Lebanon City Council and executed by the Mayor on this on this 8<sup>th</sup> day of May, 2019 by a vote of 4 yeas and 0 nays.

CITY OF LEBANON, OREGON

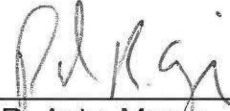

\_\_\_\_\_  
Paul R. Aziz, Mayor   
Jason Bolen, Council President

ATTESTED BY:

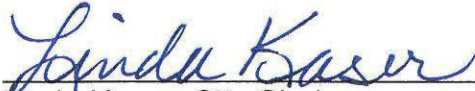

\_\_\_\_\_  
Linda Kaser, City Clerk

EXHIBIT "A"  
ANNEXATION LEGAL DESCRIPTION & MAP

Lot 1, Lot 2, Lot 12, Lot 13 and Lot 14 of Block 5 of "INGRID SUBDIVISION To Lebanon, Oregon", a subdivision recorded in Linn County, Oregon said Lots being in the Southwest 1/4 of Section 14, Township 12 South, Range 2 West, Willamette Meridian, Linn County, Oregon. The perimeter boundary of said Lots to be annexed into the City of Lebanon is more particularly described as follows:

Beginning at the northeast corner of said Lot 1; thence South 00°18' East 120.00 feet to the northwest corner of said Lot 12; thence North 89°42' East 60.00 feet to the northeast corner of said Lot 12; thence South 00°18' East 120.00 feet to the southeast corner of said Lot 12; thence South 89°42' West, along the southerly boundary of said Lot 12 and Lot 14, a distance of 115.33 feet; thence along the arc of a 20.00 foot radius curve to the right (long chord of which bears North 56°38'35" West 22.17 feet) a distance of 23.50; thence along the arc of a 624.93 foot radius curve to the right (long cord of which bears North 13°13'17" West 211.98 feet) a distance of 213.01 feet; thence along the arc of a 20.00 foot radius curve to the right (long chord of which bears North 43°07'18" East 29.05 feet) a distance of 32.52 feet; thence North 89°42' East 101.21 feet to the Point of Beginning.

Containing 0.73 acres of land, more or less.

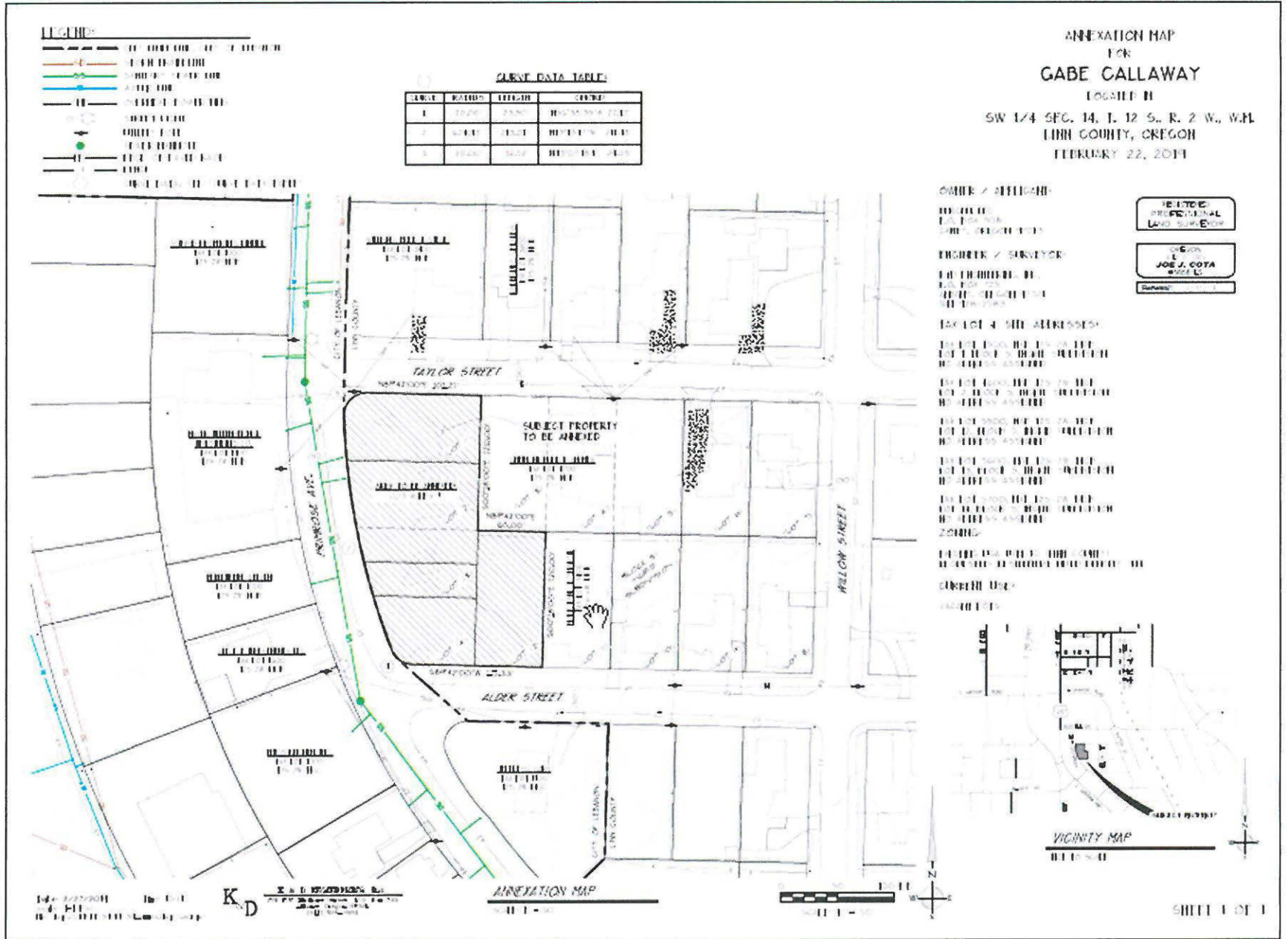

## EXHIBIT B LEBANON CITY COUNCIL FINDINGS

### I. NATURE OF THE APPLICATION

This matter comes before the Lebanon City Council on the application of the Gabe Callaway to Annex property and establish the applicable Residential Mixed Density Zone.

### II. GENERAL INFORMATION

#### A. Site Location

The subject area is comprised of five parcels located on the east side of Primrose Street, between Taylor and Alder Streets. The County Assessor Map places the parcels within Township 12 South; Range 2 West; Section 14CB; Tax Lots 4500, 4600, 5500, 5600 and 5700.

#### B. Site Development and Zoning

The vacant parcels access Primrose Street, except for Tax Lot 5500 which fronts on Alder Street. Sanitary sewer is available, but water and storm sewer must be extended to the area. The land is located within the Lebanon UGB and designated Residential Mixed Density (C-RM). Total area contains 0.73 acres.

#### C. Adjacent Zoning and Land Uses

Property to the west is zoned Highway Commercial and contains a mix of commercial and residential uses. To the south is a single-family residence located on property zoned Residential Mixed Density. All remaining adjacent property is located within the County and contains single family homes on subdivision lots.

#### D. Proposal

The applicant is requesting approval to Annex the subject area, establishing the Residential Mixed Density (Z-RM) zone.

### III. PUBLIC HEARING

#### A. Planning Commission Action

On April 17, 2019, the Lebanon Planning Commission held a public hearing on this application. At the hearing, Planning File 19-02-13 was made a part of the record. The City noticed the hearing pursuant to Chapter 16.20 of the Lebanon Development Code. No objection was raised as to jurisdiction, evidence or testimony presented at the hearing. At the end of the hearing, the Planning Commission deliberated on the issue and voted to recommend the City Council approve the proposed Annexation and corresponding Zone Change. The Commission found the proposed changes consistent with the applicable decision criteria.

B. City Council Action

On May 8, 2019, the Lebanon City Council held a public hearing on this application. At the hearing, Planning File 19-02-13 was made a part of the record. The City noticed the hearing pursuant to Chapter 16.20 of the Lebanon Development Code. No objection was raised as to jurisdiction, evidence or testimony presented at the hearing. At the end of the hearing, the City Council voted to approve the proposed Annexation and corresponding Zone Change. The Council found the proposed changes consistent with the applicable decision criteria.

IV. FINDINGS OF FACT-GENERAL

The Lebanon City Council, after careful consideration of the testimony and evidence in the record, adopts the following General Findings of Fact:

- A. The applicant is Gabe Callaway.
- B. The subject area is comprised of five parcels located on the east side of Primrose Street, between Taylor and Alder Streets. The County Assessor Map places the parcels within Township 12 South; Range 2 West; Section 14CB; Tax Lots 4500, 4600, 5500, 5600 and 5700.
- C. The total area contains 0.73 acres.
- D. The vacant parcels access Primrose Street, except for Tax Lot 5500 which fronts on Alder Street. Sanitary sewer is available, but water and storm sewer must be extended to the area.
- E. The land is located within the Lebanon UGB and designated Residential Mixed Density (C-RM).
- F. Property to the west is zoned Highway Commercial and contains a mix of commercial and residential uses. To the south is a single-family residence located on property zoned Residential Mixed Density. All remaining adjacent property is located within the County and contains single family homes on subdivision lots.
- G. The applicant is requesting approval to Annex the subject area, establishing the Residential Mixed Density (Z-RM) zone.
- H. The decision to approve or deny shall be based on criteria contained in the Lebanon Development Code, Chapter 16.26 – Annexations.

V. APPLICATION SUMMARY

- A. The request annexes the subject 0.73-acre area into the City limits. Upon annexation, the land will be zoned Residential Mixed Density (Z-RM). There is no concurrent development proposal.
- B. The Department contacted the Department of Land Conservation and Development, affected agencies and area property owners regarding the application. No comments were submitted.
- C.

## VI. CRITERIA AND FINDINGS

- A. The subject area is located within the City's Urban Growth Boundary (UGB) and is eligible for annexation into the City limits. Annexation application and review requirements are contained in Chapter 16.26 of the Lebanon Development Code. Annexations require a hearing before the Planning Commission and City Council. The purpose of the Commission hearing is to review the request and recommend whether the Council should approve or deny the Annexation.
- B. Chapter 16.26 establishes the Annexation review criteria. Sections 16.26.010 and 16.26.020 establish the purpose of an annexation and the first assignment of zoning. The annexation transfers jurisdiction from Linn County to the City and establishes the appropriate zoning on the property consistent with the Plan Map designation. In this case, the only applicable zone is Residential Mixed Density.
- C. Section 16.26.030 notes an annexation is necessary to establish the appropriate zone, consistent with the zoning matrix (Table 16.26-1). Plan map amendments are only required if there is a corresponding change in the Plan map. Further, proposed amendments to the Plan map (and corresponding zone map) must conform to provisions in Chapter 16.27. For the record, the application does not include a request to change the Plan designation and corresponding zone.
- D. Section 16.26.040 identifies the relationship between annexation and City facility plans. It notes anticipated densities and levels of development are factored into the City's facility plans, including the Transportation System Plan. Therefore, additional inquiries into the sufficiency of these services is not required.
- E. Section 16.26.050 stipulates all annexations be processed as legislative actions requiring hearings before both the Planning and City Council. This Section also lists application requirements. For the record, the application and process are consistent with the provisions in this Section.
- F. Section 16.26.060 contains the decision criteria for an annexation with specific requirements in Section 16.26.060.A. This Section requires compliance with provisions in the City Annexation Ordinance and Lebanon Comprehensive Plan, Chapter 3 – Urbanization. Essentially, the Annexation Ordinance and Comprehensive Plan decision criteria are the same. The findings are combined to avoid duplication:
1. Annexation Ordinance Section 1. – This Section identifies the document as the Annexation Ordinance for the City of Lebanon and does not contain decision criteria.
  2. Annexation Ordinance Section 2. - All Annexations shall conform to the requirements of the Lebanon Municipal Code, Annexation Ordinance, Lebanon Land Development Ordinance (i.e., Development Code), City of Lebanon/Linn County Urban Growth Management Agreement and shall be consistent with applicable State law.

Comprehensive Plan Annexation Policy #P-19: [The City shall] recognize and act on the basis that all annexations shall conform to the requirements of the Lebanon Municipal Code, Annexation Ordinance, Lebanon Land Development

Ordinance, City of Lebanon/Linn County Urban Growth Management Agreement (UGMA) and shall be consistent with applicable State law.

FINDINGS: For this criterion, the proposed annexation application and process conform to the requirements of the Annexation Ordinance.

3. Annexation Ordinance Section 3. - All Annexations shall be consistent with the goals and policies of the Lebanon Comprehensive Plan.

Comprehensive Plan Annexation Policy #P-20: [The City shall] recognize and act on the basis that all annexations shall be consistent with the goals and policies of the Lebanon Comprehensive Plan.

FINDINGS: The Annexation Ordinance policies are consistent with, and often mirror, the Comprehensive Plan Annexation Policies. The State acknowledges that the City's Comprehensive Plan complies with all applicable Statewide Planning Goals and statutes, recognizing the consistency of the Plan goals and policies. Therefore, compliance with the applicable Comprehensive Plan policies ensures compliance with the Annexation Ordinance. Findings in the following Sections detail this proposal's compliance with all applicable policies.

4. Annexation Ordinance Section 4. - All lands included within the Urban Growth Boundary are eligible for annexation and urban development. Areas within the Urban Growth Boundary with designated environmental constraints may be annexed and utilized as functional wetlands, parks, open space and related uses.

Comprehensive Plan Annexation Policy #P-21: [The City shall] recognize and act on the basis that all lands included within the Urban Growth Boundary are eligible for annexation and urban development. (Areas within the Urban Growth Boundary with designated environmental constraints may be annexed and utilized as functional wetlands, parks, open space and related uses.)

FINDINGS: The proposed annexation complies as the subject area is within the City's UGB and can be developed for urban uses.

5. Annexation Ordinance Section 5. - The City shall only annex land that is contiguous to the existing City limits and is within the City's UGB.

Comprehensive Plan Annexation Policy #P-22: [The City shall] only annex land that is contiguous to the existing City limits and is within the City's UGB.

FINDINGS: City limits are located to the west and south of the subject area; therefore, the area is eligible for annexation.

6. Annexation Ordinance Section 6. - An annexation shall be deemed orderly if the annexation territory is contiguous to the existing City limits. An annexation is efficient if the annexation territory can be developed or redeveloped to an urban use. Urban uses may include wetlands, parks, open space and related uses.



Comprehensive Plan Annexation Policy #P-23: [The City shall] deem an annexation orderly if the annexation territory is contiguous to the existing City Limits, and deem an annexation efficient if the annexation territory can be developed or redeveloped to an urban use (urban uses may include functional wetlands, parks, open space and related uses).

FINDINGS: The proposed annexation complies with the above noted criteria as follows:

- (a) Since the area is contiguous to existing City limits, the annexation is considered orderly.
- (b) Public utilities are currently limited to sanitary sewer services. However, it is possible to extend water and storm water services to the site, thereby allowing urban levels of development.

7. Annexation Ordinance Section 7. - Development proposals are not required for annexation requests.

Comprehensive Plan Annexation Policy #P-24: [The City shall] recognize and act on the basis that development proposals are not required for annexation requests.

FINDINGS: The application does not include a concurrent development proposal.

8. Annexation Ordinance Section 8. - As part of the annexation process of developed property or properties, the City shall consider the anticipated demands to access key City-provided urban utility services, which are water, storm drainage, sanitary sewerage, and streets, of existing development within the annexation territory.

Comprehensive Plan Annexation Policy #P-25: The City shall] consider as part of the annexation process of developed property or properties, the anticipated demands to access key City-provided urban utility services, which are water, storm drainage, sanitary sewerage, and streets, of existing development within the annexation territory.

FINDINGS: City services can be extended to serve the property.

9. Annexation Ordinance Section 9. - As part of the annexation process of developed property or properties, the City shall consider the impacts on key City-provided urban utility services needed to serve these properties, which are water, storm drainage, sanitary sewerage, and streets.

Comprehensive Plan Annexation Policy # P-26: [The City shall] Consider as part of the annexation process of developed property or properties, the impacts on the capacities of key City-provided urban utility services needed to satisfy the anticipated demands of the properties discussed in P-25 above.

FINDINGS: Services can be extended to the site and there are no identified *capacity* issues regarding existing or potential development of the property.

10. Annexation Ordinance Section 10. - Needed Public rights-of-way, as identified in adopted transportation plans as necessary for the safe and efficient movement of traffic, bicycles and pedestrians, shall be dedicated to the City either with annexation or when the property develops and/or redevelops and creates an increased demand for the benefits provided by additional rights-of-way dedication.

FINDINGS: Additional right-of-way dedication and street improvements are unnecessary for the annexation.

11. Annexation Ordinance Section 11. - Upon annexation, the annexation territory shall be assigned zoning classifications in accordance with the adopted Comprehensive Plan Map, as shown in the City's Annexation Zoning Matrix. Such zoning assignments in and of themselves are not a zoning map change and shall not require approval of a zoning map amendment, or a separate proceeding.

FINDINGS: This subject area is designated Residential Mixed Density by the Comprehensive Plan. Consistent with the adopted Zoning Matrix, the only possible applicable zone is Residential Mixed Density (Z-RM).

12. Annexation Ordinance Section 12. - If a zoning designation other than one in accordance with the Comprehensive Plan Map (shown in the Annexation Zoning Matrix) is requested by an applicant, the zoning requested shall not be granted until the Comprehensive Plan Map is appropriately amended to reflect concurrence. Such an amendment shall require a separate application, hearing and decision, which may be held concurrently with an annexation hearing and will not become effective until the annexation is complete.

FINDINGS: This application does not include a change in the Plan designation or corresponding zone. Therefore, this Section does not apply.

13. Annexation Ordinance Section 13. - The areas within the Urban Growth Boundary with designated environmental constraints may be annexed and developed as functional wetlands, parks, open space and related uses.

FINDINGS: This Section does not apply, as the subject area included in the annexation does not include environmentally constrained property.

14. Annexation Ordinance Section 14. - An "urban use" is hereby defined as any land use that is authorized under the terms and provisions of the land use regulations, Zoning Ordinance (i.e., Development Code), Subdivision Ordinance, Comprehensive Plan, and other related documents of the City of Lebanon.

FINDINGS: This Section does not apply as the provisions in this Section provide a definition and not a decision criterion.

15. Annexation Ordinance Section 15. - At the applicant's discretion and with the City's concurrence, a development or redevelopment proposal for an annexation territory may be acted upon by the Planning Commission

immediately following the Commission's hearing on the annexation proposal and a decision of recommendation of approval to the City Council. However, any approval of the Planning Commission of such a development or redevelopment proposal must be contingent upon subsequent approval of the annexation by City Council.

FINDINGS: The request does not contain a concurrent development request.

16. Comprehensive Plan Annexation Policy # P-27: Expand the City Limits as necessary to accommodate development, including housing, commercial, industrial, and services (that will in turn accommodate population growth).

FINDINGS: This Policy does not directly apply as the proposal simply incorporates an existing urbanizable parcel into the City limits.

- G. Section 16.26.060.B allows the City to require the abatement of non-conforming uses and/or structures prior to hearing an annexation request. Other provisions of this Code and the Lebanon Municipal Code may require abatement of certain kinds of situations before an annexation request can be approved. The City is not aware of any abatement issues related to the site.
- H. Section 16.26.060.C, allows the City to identify additional site-specific evaluation criteria based on the Lebanon Comprehensive Plan, the provisions of this Code, and the Lebanon Municipal Code. Site-specific criteria could include, but not be limited to, the following: steep slopes, natural hazards, riparian zones, wetlands water bodies, overlay zones, infrastructure development, existing conditions and failing on-site services. Such site-specific criteria do not affect the eligibility of properties for annexation, but serve as an advisory to applicants of factors that may affect future development. There are no site-specific, evaluation criteria that apply to the subject property.
- I. Upon annexation, Section 16.26.020 requires the subject property to be placed in the appropriate zone. Upon annexation, the territory will automatically be assigned a City zone in accordance with the adopted Comprehensive Plan Map, and Annexation Zoning Matrix (Development Code Table 16.26-1). The only decision criterion in this process is that the Zone Classification shall be consistent with the adopted Comprehensive Plan Map (Section 16.26.020.D).

FINDINGS: The subject property is designated Residential Mixed Density (C-RM) by the City's Comprehensive Plan. Per Table 16.26-1, the only applicable zone is Residential Mixed Density (Z-RM). Therefore, upon annexation, the property will be zoned RM, a zone classification consistent with the Plan designation.

## VII. CONCLUSION

The City Council concludes the proposed Annexation, including establishment of the corresponding Residential Mixed Density zone, complies with the applicable decision criteria.