

A BILL FOR AN ORDINANCE ANNEXING AND)
ZONING PROPERTY FOLLOWING CONSENT)
FILED WITH THE CITY COUNCIL BY)
LANDOWNERS IN SAID AREA PURSUANT TO)
ORS 222.120 AND ORS 222.170)
File 18-04-09; INTEGRITY INVESTMENTS)

ORDINANCE BILL NO. 2018-3

ORDINANCE NO. 2910

WHEREAS, the City of Lebanon has received a submission by written request for annexation of real property to the City of Lebanon, herein described in Exhibit "A"; and

WHEREAS, on May 16, 2018, the Planning Commission for the City of Lebanon conducted a hearing on Planning File No. 18-04-09, making findings recommending annexation of the subject property and establishment of the Residential Low Density (Z-RL) and Residential Mixed Density (Z-RM) zones; and

WHEREAS, after conducting the hearing and considering all objections or remonstrance regarding the proposed annexation, and further considering the recommendation of the Lebanon Planning Commission, the City Council finds that this annexation is in the best interest of the City and of the contiguous territory.

NOW, THEREFORE, BE IT RESOLVED:

Section 1. Findings. In addition to the findings referred to above, the City Council further adopts and finds those matters contained in Exhibit "B" which is incorporated herein by this reference as if fully set forth at this point.

Section 2. Annexation Area. Based upon the findings contained above and in Exhibit "B", the contiguous territory described in Exhibit "A" and incorporated herein by this reference as if fully set forth is hereby proclaimed to be annexed to the City of Lebanon, and zoned as indicated in accordance with the Lebanon Development Code, and assigned the corresponding Residential Low Density (Z-RL) and Residential Mixed Density (Z-RM) zones.

After Recording Return to:
City Clerk's Office
City of Lebanon
925 S. Main Street
Lebanon, OR 97355

LINN COUNTY, OREGON	2018-13238
ORD-ANN	07/26/2018 11:10:02 AM
Cnt=1 Stn=38 S. WILSON	
\$60.00 \$11.00 \$60.00 \$19.00 \$10.00	\$160.00
	
00328758201800132380120124	
I, Steve Druckenmiller, County Clerk for Linn County, Oregon, certify that the instrument identified herein was recorded in the Clerk records.	
Steve Druckenmiller - County Clerk	

Section 3. Record. The City Recorder shall submit to the Oregon Secretary of State a copy of this Ordinance. The City Recorder is further ordered to send a description by metes and bounds, or legal subdivision, and a map (Exhibit "A") depicting the new boundaries of the City of Lebanon within ten (10) days of the effective date of this annexation ordinance to the Linn County Assessor, Linn County Clerk and the Oregon State Department of Revenue.

Passed by the Lebanon City Council and executed by the Mayor on this on this 13th day of June, 2018 by a vote of 5 yeas and 0 nays.

CITY OF LEBANON, OREGON



Paul R. Aziz, Mayor

Bob Elliott, Council President

ATTESTED BY:



Linda Kaser, City Clerk

EXHIBIT "A"
ANNEXATION LEGAL DESCRIPTION & MAP

INTEGRITY INVESTMENTS

LEGAL DESCRIPTION

An area of land in the Northwest 1/4 Section 22, Township 12 South, Range 02 West, Willamette Meridian, Linn County Oregon. Being more particularly described as follows:

Beginning at a 5/8" iron rod marking the Southwest corner of Charlie's Addition, said point also being the Northwest corner of that land described in Linn County deed document no. 2017- 20451; thence South 89°57'32" East 681.17 feet to a 5/8" iron rod and the west right of way of 10th Street; thence South 00°35'01" West 279.01 feet along the west right of way of 10th Street; thence leaving said right of way North 89°57'32" West 210.99 feet; thence North 00°03'17" East

93.82 feet to a 1" axle; thence North 89°57'10" West 460.25 feet to a 3/4" iron pipe; thence North 02°13'16" West 185.27 feet to the point of beginning.

The basis for this legal description is Linn County survey no. 20227.

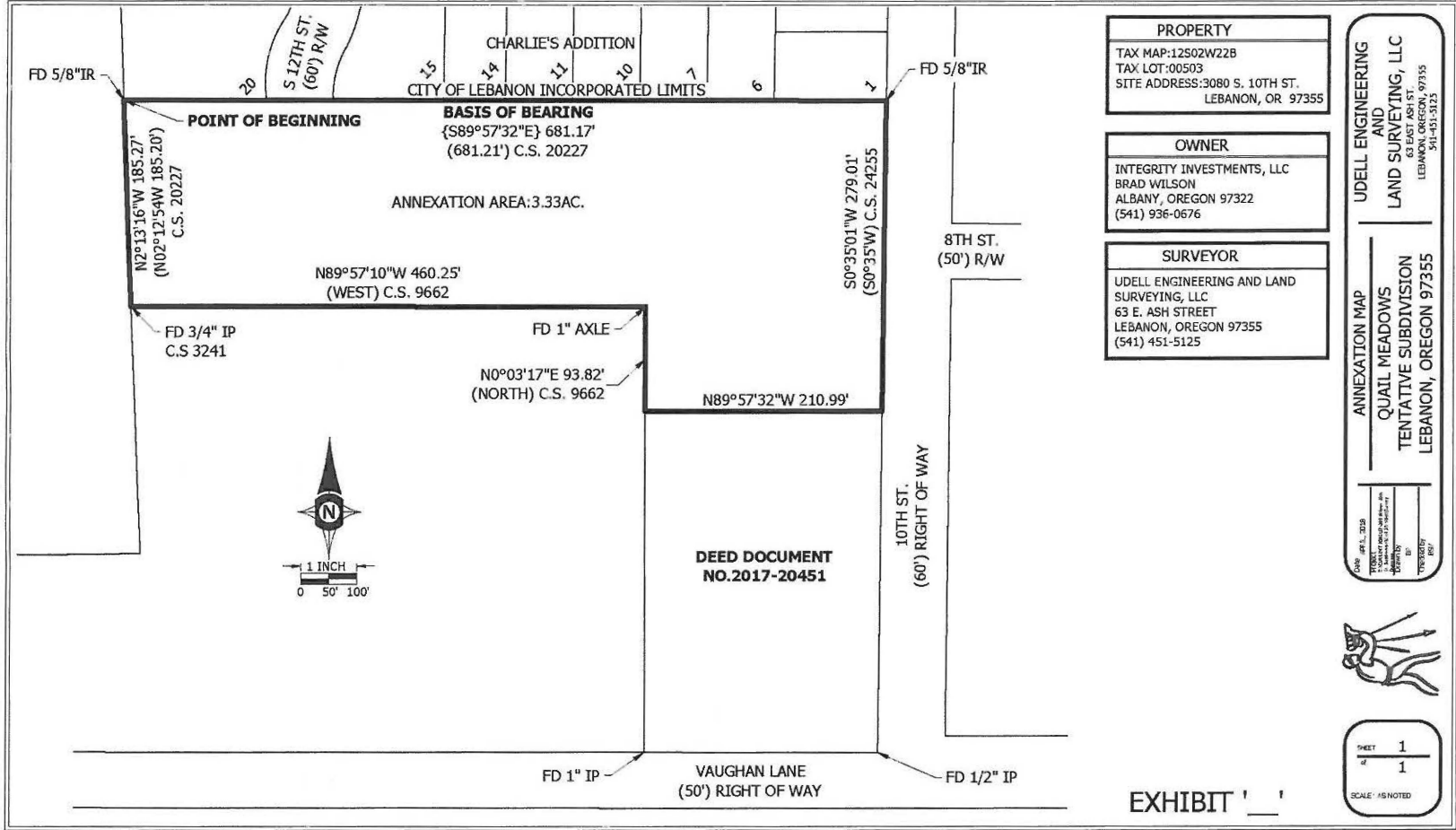

EXHIBIT B LEBANON CITY COUNCIL FINDINGS

I. NATURE OF THE APPLICATION

This matter comes before the Lebanon City Council on the application of Integrity Investments, LLC to Annex property and establish the corresponding Residential Low Density and Residential Mixed Density zones on the newly annexed property.

II. BACKGROUND INFORMATION

A. Site Location

The subject property is located at the northwest intersection of Vaughn Lane and South 10th Street. The property address is 3080 South 10th Street and the Assessor Map places the parcel within Township 12 South; Range 2 West; Section 22B; Tax Lot 503.

B. Site Development and Zoning

The subject 4.85 acre "L"-shaped vacant parcel fronts on two public streets and public facilities can be extended to the site. A BPA powerline easement runs through the site in a northwest-southeast direction. The property is located within the Lebanon UGB and designated Residential Low Density (west side) Residential Mixed Density (east side).

C. Adjacent Zoning and Land Uses

Land to the north and west is zoned Residential Mixed Density with single family homes to the north and vacant land to the west. To the northeast and east is land zoned Residential Low Density and primarily developed with single family homes. Land to the south is located within the County – and UGB – designated for Residential Low and Residential Mixed use and contains rural homesites.

D. Proposal

The applicant is requesting approval to Annex 3.33 acres of the subject property, establishing the appropriate Residential Low Density (Z-RL) and Residential Mixed Density (Z-RM) zone.

III. PUBLIC HEARING

A. Planning Commission Action

On May 16, 2018, the Lebanon Planning Commission held a public hearing on this application. At the hearing, Planning File 18-04-09 was made a part of the record. The City noticed the hearing pursuant to Chapter 16.20 of the Lebanon Development Code. No objection was raised as to jurisdiction, evidence or testimony presented at the hearing. At the conclusion of the hearing, the Planning Commission deliberated on the issue and voted to recommend the City Council approve the proposed Annexation and establishment of the corresponding Residential Low Density and Residential Mixed Density zones. The Commission found the proposed changes consistent with the applicable decision criteria.

B. City Council Action

On June 13, 2018, the Lebanon City Council held a public hearing on this application. At the hearing, Planning File 18-04-09 was made a part of the record. Notice of the hearing was provided pursuant to Chapter 16.20 of the Lebanon Development Code. No objection was raised as to jurisdiction, evidence or testimony presented at the hearing. At the conclusion of the hearing, the City Council deliberated on the issue and voted to approve the proposed Annexation and establishment of the corresponding Residential Low Density and Residential Mixed Density zones. The Council found the proposed requests consistent with the applicable decision criteria.

IV. FINDINGS OF FACT-GENERAL

The Lebanon City Council, after careful consideration of the testimony and evidence in the record, adopts the following General Findings of Fact:

- A. The applicant is Integrity Investments, LLC.
- B. The subject property is located at the northwest intersection of Vaughn Lane and South 10th Street. The property address is 3080 South 10th Street and the Assessor Map places the parcel within Township 12 South; Range 2 West; Section 22B; Tax Lot 503.
- C. The property contains 4.85 acres.
- D. The "L"-shaped vacant parcel fronts on two public streets and public facilities can be extended to the site. A BPA powerline easement runs through the site in a northwest-southeast direction.
- E. The property is located within the Lebanon UGB and designated Residential Low Density (west side) Residential Mixed Density (east side).
- F. Land to the north and west is zoned Residential Mixed Density with single family homes to the north and vacant land to the west. To the northeast and east is land zoned Residential Low Density and primarily developed with single family homes. Land to the south is located within the County – and UGB – designated for Residential Low and Residential Mixed use and contains rural homesites.
- G. The applicant is requesting approval of the following: (1) Annexation of 3.33 acres of the subject property, establishing the appropriate Residential Low Density (Z-RL) and Residential Mixed Density (Z-RM) zone; and, (2) create a 14-lot, single family subdivision on the newly annexed property. *The findings and conclusions contained in this Exhibit are limited to the proposed Annexation.*
- H. The decision to approve or deny shall be based on criteria contained in the Lebanon Development Code, Chapter 16.26 – Annexations.

V. APPLICATION SUMMARY

- A. The request would annex the northern two-thirds of the site into the City limits, containing approximately 3.33-acres; the southern 300 feet of the site adjacent to South 10th Street will not be annexed. Upon annexation, the approximate 250-foot of the west side of the property will be zoned Residential Mixed Density zone while the remainder of the site will be zoned Residential Low Density.
- B. The Department mailed notice of the application to affected agencies, area property owners and the Department of Land Conservation and Development. City Engineering services reviewed the request and did not offer comments on the annexation. No other agency or property owner responded.

VI. CRITERIA AND FINDINGS

- A. The subject area is located within the City's Urban Growth Boundary (UGB) and is eligible for annexation into the City limits. Annexation application and review requirements are contained in Chapter 16.26 of the Lebanon Development Code. Annexations require a hearing before the Planning Commission and City Council.
- B. Chapter 16.26 establishes the Annexation review criteria. Sections 16.26.010 and 16.26.020 establish the purpose of an annexation and the first assignment of zoning. The annexation transfers jurisdiction from Linn County to the City and establishes the appropriate zoning on the property consistent with the Plan Map designation. In this case, the applicable zones are Residential Low Density and Residential Mixed Density.
- C. Section 16.26.030 notes an annexation is necessary to establish the appropriate zone, consistent with the zoning matrix (Table 16.26-1). Plan map amendments are only required if there is a corresponding change in the Plan map. Further, proposed amendments to the Plan map (and corresponding zone map) must conform to provisions in Chapter 16.27. For the record, the application does not include a request to change the Plan designation and corresponding zone.
- D. Section 16.26.040 identifies the relationship between annexation and City facility plans. It notes anticipated densities and levels of development are factored into the City's facility plans, including the Transportation System Plan. Therefore, additional inquiries into the sufficiency of these services is not required.
- E. Section 16.26.050 stipulates all annexations be processed as legislative actions requiring hearings before both the Planning and City Council. This Section also lists application requirements. For the record, the application and process are consistent with the provisions in this Section.
- F. Section 16.26.060 contains the decision criteria for an annexation with specific requirements in Section 16.26.060.A. This Section requires compliance with provisions in the City Annexation Ordinance and Lebanon Comprehensive Plan, Chapter 3 – Urbanization. Essentially, the Annexation Ordinance and Comprehensive Plan decision criteria are the same. The findings are combined to avoid duplication:

1. Annexation Ordinance Section 1. – This Section identifies the document as the Annexation Ordinance for the City of Lebanon and does not contain decision criteria.
2. Annexation Ordinance Section 2. - All Annexations shall conform to the requirements of the Lebanon Municipal Code, Annexation Ordinance, Lebanon Land Development Ordinance (i.e., Development Code), City of Lebanon/Linn County Urban Growth Management Agreement, and shall be consistent with applicable State law.

Comprehensive Plan Annexation Policy #P-19: [The City shall] recognize and act on the basis that all annexations shall conform to the requirements of the Lebanon Municipal Code, Annexation Ordinance, Lebanon Land Development Ordinance, City of Lebanon/Linn County Urban Growth Management Agreement (UGMA), and shall be consistent with applicable State law.

FINDINGS: For this criterion, the proposed annexation application and process conform to the requirements of the Annexation Ordinance.

3. Annexation Ordinance Section 3. - All Annexations shall be consistent with the goals and policies of the Lebanon Comprehensive Plan.

Comprehensive Plan Annexation Policy #P-20: [The City shall] recognize and act on the basis that all annexations shall be consistent with the goals and policies of the Lebanon Comprehensive Plan.

FINDINGS: The Annexation Ordinance policies are consistent with, and often mirror, the Comprehensive Plan Annexation Policies. The State acknowledges that the City's Comprehensive Plan complies with all applicable Statewide Planning Goals and statutes, recognizing the consistency of the Plan goals and policies. Therefore, compliance with the applicable Comprehensive Plan policies ensures compliance with the Annexation Ordinance. Findings in the following Sections detail this proposal's compliance with all applicable policies.

4. Annexation Ordinance Section 4. - All lands included within the Urban Growth Boundary are eligible for annexation and urban development. Areas within the Urban Growth Boundary with designated environmental constraints may be annexed and utilized as functional wetlands, parks, open space and related uses.

Comprehensive Plan Annexation Policy #P-21: [The City shall] recognize and act on the basis that all lands included within the Urban Growth Boundary are eligible for annexation and urban development. (Areas within the Urban Growth Boundary with designated environmental constraints may be annexed and utilized as functional wetlands, parks, open space and related uses.)

FINDINGS: The proposed annexation complies as the subject area is within the City's UGB and can be developed for urban uses.

5. Annexation Ordinance Section 5. - The City shall only annex land that is contiguous to the existing City limits and is within the City's UGB.

Comprehensive Plan Annexation Policy #P-22: [The City shall] only annex land that is contiguous to the existing City limits and is within the City's UGB.

FINDINGS: City limits are located to the north and west of the subject property; therefore, the area is eligible for annexation.

6. Annexation Ordinance Section 6. - An annexation shall be deemed orderly if the annexation territory is contiguous to the existing City limits. An annexation is efficient if the annexation territory can be developed or redeveloped to an urban use. Urban uses may include wetlands, parks, open space and related uses.

Comprehensive Plan Annexation Policy #P-23: [The City shall] deem an annexation orderly if the annexation territory is contiguous to the existing City Limits, and deem an annexation efficient if the annexation territory can be developed or redeveloped to an urban use (urban uses may include functional wetlands, parks, open space and related uses).

FINDINGS: The proposed annexation complies with the above noted criteria as follows:

- (a) Since the area is contiguous to existing City limits, the annexation is considered orderly.
- (b) Public utilities are located within 10th and 12th Streets. Extension of these services would permit urban levels of development.

7. Annexation Ordinance Section 7. - Development proposals are not required for annexation requests.

Comprehensive Plan Annexation Policy #P-24: [The City shall] recognize and act on the basis that development proposals are not required for annexation requests.

FINDINGS: Although not required, this application includes a concurrent development or redevelopment proposal.

8. Annexation Ordinance Section 8. - As part of the annexation process of developed property or properties, the City shall consider the anticipated demands to access key City-provided urban utility services, which are water, storm drainage, sanitary sewerage, and streets, of existing development within the annexation territory.

Comprehensive Plan Annexation Policy #P-25: The City shall] consider as part of the annexation process of developed property or properties, the

anticipated demands to access key City-provided urban utility services, which are water, storm drainage, sanitary sewerage, and streets, of existing development within the annexation territory.

FINDINGS: City services can be extended to serve the property.

9. Annexation Ordinance Section 9. - As part of the annexation process of developed property or properties, the City shall consider the impacts on key City-provided urban utility services needed to serve these properties, which are water, storm drainage, sanitary sewerage, and streets.

Comprehensive Plan Annexation Policy # P-26: [The City shall] Consider as part of the annexation process of developed property or properties, the impacts on the capacities of key City-provided urban utility services needed to satisfy the anticipated demands of the properties discussed in P-25 above.

FINDINGS: Services can be extended to the site and there are no identified *capacity* issues regarding existing or potential development of the property.

10. Annexation Ordinance Section 10. - Needed Public rights-of-way, as identified in adopted transportation plans as necessary for the safe and efficient movement of traffic, bicycles and pedestrians, shall be dedicated to the City either with annexation or when the property develops and/or redevelops and creates an increased demand for the benefits provided by additional rights-of-way dedication.

FINDINGS: Additional right-of-way dedication and street improvements are unnecessary for the annexation but may be necessary for development.

11. Annexation Ordinance Section 11. - Upon annexation, the annexation territory shall be assigned zoning classifications in accordance with the adopted Comprehensive Plan Map, as shown in the City's Annexation Zoning Matrix. Such zoning assignments in and of themselves are not a zoning map change and shall not require approval of a zoning map amendment, or a separate proceeding.

FINDINGS: This subject area is designated both Residential Low Density and Residential Mixed Density by the Comprehensive Plan. Consistent with the adopted Zoning Matrix, the only possible applicable zones are, respectively, Residential Low Density (Z-RL) and Residential Mixed Density (Z-RM).

12. Annexation Ordinance Section 12. - If a zoning designation other than one in accordance with the Comprehensive Plan Map (shown in the Annexation Zoning Matrix) is requested by an applicant, the zoning requested shall not be granted until the Comprehensive Plan Map is appropriately amended to reflect concurrence. Such an amendment shall require a separate application, hearing and decision, which may be held concurrently with an annexation hearing and will not become effective until the annexation is complete.

FINDINGS: This application does not include a change in the Plan designation or zone. Therefore, this Section does not apply.

13. Annexation Ordinance Section 13. - The areas within the Urban Growth Boundary with designated environmental constraints may be annexed and developed as functional wetlands, parks, open space and related uses.

FINDINGS: This Section does not apply, as the subject area included in the annexation does not include environmentally constrained property.

14. Annexation Ordinance Section 14. - An "urban use" is hereby defined as any land use that is authorized under the terms and provisions of the land use regulations, Zoning Ordinance (i.e., Development Code), Subdivision Ordinance, Comprehensive Plan, and other related documents of the City of Lebanon.

FINDINGS: This Section does not apply as the provisions in this Section provide a definition and not a decision criterion.

15. Annexation Ordinance Section 15. - At the applicant's discretion and with the City's concurrence, a development or redevelopment proposal for an annexation territory may be acted upon by the Planning Commission immediately following the Commission's hearing on the annexation proposal and a decision of recommendation of approval to the City Council. However, any approval of the Planning Commission of such a development or redevelopment proposal must be contingent upon subsequent approval of the annexation by City Council.

FINDINGS: The request contains a development proposal specific to the site which was approved by the Commission subject to Council approval of the annexation.

16. Comprehensive Plan Annexation Policy # P-27: Expand the City Limits as necessary to accommodate development, including housing, commercial, industrial, and services (that will in turn accommodate population growth).

FINDINGS: This Policy does not directly apply as the proposal simply incorporates an existing urbanizable parcel into the City limits.

- G. Section 16.26.060.B allows the City to require the abatement of non-conforming uses and/or structures prior to hearing an annexation request. Other provisions of this Code and the Lebanon Municipal Code may require abatement of certain kinds of situations before an annexation request can be approved. The City is not aware of any abatement issues related to the site.
- H. Section 16.26.060.C, allows the City to identify additional site-specific evaluation criteria based on the Lebanon Comprehensive Plan, the provisions of this Code, and the Lebanon Municipal Code. Site-specific criteria could include, but not be

limited to, the following: steep slopes, natural hazards, riparian zones, wetlands water bodies, overlay zones, infrastructure development, existing conditions and failing on-site services. Such site-specific criteria do not affect the eligibility of properties for annexation, but serve as an advisory to applicants of factors that may affect future development. There are no site-specific, evaluation criteria that apply.

- I. Upon annexation, Section 16.26.020 requires the subject property to be placed in the appropriate zone. Upon annexation, the territory will automatically be assigned a City zone in accordance with the adopted Comprehensive Plan Map, and Annexation Zoning Matrix (Development Code Table 16.26-1). The only decision criterion in this process is that the Zone Classification shall be consistent with the adopted Comprehensive Plan Map (Section 16.26.020.D).

FINDINGS: The subject property is designated both Residential Low Density (C-RL) and Residential Mixed Density (C-RM) by the City's Comprehensive Plan. Per Table 16.26-1, the only applicable zones are, respectively, Residential Low Density (Z-RL) and Residential Mixed Density (Z-RM). Therefore, upon annexation, the property will be zoned RL and RM, a zone classification consistent with the Plan designation.

VII. CONCLUSION

The City Council concludes the proposed Annexation, including establishment of the corresponding Residential Low Density and Residential Mixed Density zones, complies with the applicable decision criteria.