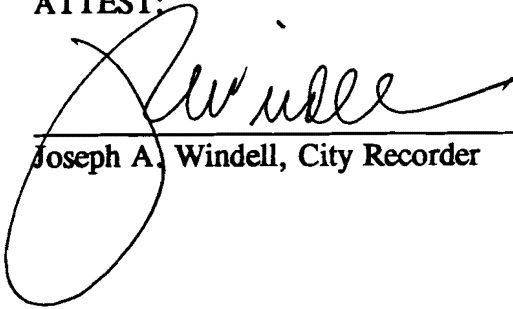

subdivision, and a map depicting the new boundaries of the City within ten (10) days of the effective date of this annexation to the Linn County Assessor, Linn County Clerk, and the State Department of Revenue.

Passed by the Council by a vote of 4 for and 0 against and approved by the Mayor this 25th of June, 1997.

Robert G. Smith, Mayor

ATTEST:

Joseph A. Windell, City Recorder

I hereby certify that I am the City Recorder for the City of Lebanon, State of Oregon; that the foregoing is a full, true, correct copy of the original; and that Robert G. Smith, whose signature appears on the original document, was at the time of signing the Mayor of the City of Lebanon.

Joseph A. Windell, City Recorder

ANNEXATION MAP
MIKE FLURY
 SW 1/4 SEC. 23, T.12S., R.2W., W.M.
 LINN COUNTY, OREGON
 SCALE: 1" = 100' APRIL 10, 1997

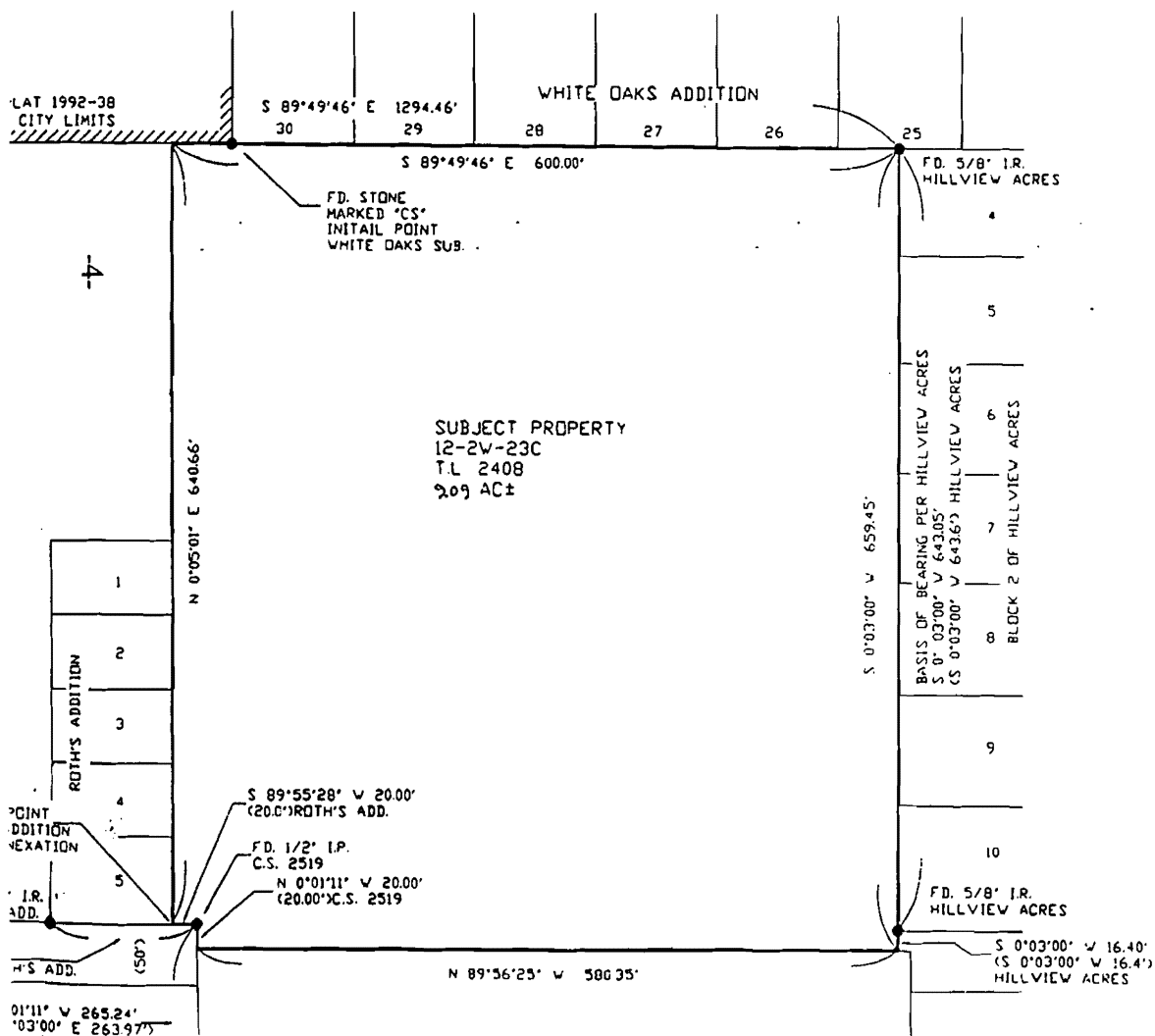

LEGEND:

- MONUMENT FOUND AS NOTED
- MONUMENT SET 5/8" X 30" IRON ROD WITH PLASTIC CAP STAMPED: JIM UDELL RLS 1366

F.D. FOUND
 C.S. COUNTY SURVEY
 () DATA OF RECORD
 REFERENCE SURVEY:

C.S. 2519, C.S. 2877
 PLAT OF HILLVIEW ACRES
 PLAT OF WHITE OAKS ADDITION
 PLAT OF ROTH'S ADDITION
 PARTITION PLAT 1992-38

EXHIBIT "A"

ANNEXATION LEGAL:

A PARCEL OF LAND IN THE SW 1/4 OF SECTION 23 IN TOWNSHIP 12 SOUTH, RANGE 2 WEST, OF THE WILLAMETTE MERIDIAN, LINN COUNTY, OREGON DESCRIBED AS FOLLOWS:

BEGINNING AT THE INITIAL POINT OF ROTH'S ADDITION, LINN COUNTY, OREGON WHICH IS ON THE NORTH RIGHT-OF-WAY OF JOY STREET, THENCE N 0°05'01" E 640.66' TO A POINT ON THE SOUTH LINE OF LINN COUNTY PARTITION PLAT 1992-38; THENCE S 89°49'46" E 600.00' ALONG SOUTH LINE OF SAID PARTITION PLAT AND WHITE OAKS ADDITION TO A 5/8" IRON ROD ON THE WEST LINE OF HILLVIEW ACRES; THENCE S 0°03'00" W 659.45' ALONG WEST LINE OF SAID HILLVIEW ACRES TO A POINT WHICH IS S 0°03'00" W 16.4' FROM THE SW CORNER OF LOT 10 IN BLOCK 2 OF HILLVIEW ACRES; THENCE N 89°56'25" W 500.35' TO A POINT ON THE EAST END OF SAID JOY STREET RIGHT-OF-WAY; THENCE N 0°01'11" W 20.00' ALONG SAID EAST LINE OF JOY STREET RIGHT-OF-WAY TO A 1/2" IRON PIPE ON THE NORTH LINE OF JOY STREET RIGHT-OF-WAY; THENCE S 89°55'28" W 20.00' ALONG NORTH LINE OF SAID JOY STREET RIGHT-OF-WAY TO THE POINT OF BEGINNING.

I HEREBY CERTIFY THE ABOVE LEGAL DESCRIPTION CLOSES IN ACCORDANCE WITH D.R.S.

J. Udell
 JIM UDELL, RLS 1366

I HAVE REVIEWED THE ABOVE LEGAL DESCRIPTION

Rodger W. Fatham

STATE OF OREGON
County of Linn

M
R
S
A
O

8:30 O'clock a.m.

I hereby certify that the attached
was received and duly recorded
by me in Linn County records.

STEVE DRUCKENMILLER
Linn County Clerk

MF 883

JUL 28 1997

By PA, Deputy PAGE 35

25