

subdivision, and a map depicting the new boundaries of the City within ten (10) days of the effective date of this annexation to the Linn County Assessor, Linn County Clerk, and the State Department of Revenue.

Passed by the Council by a vote of 4 for and 0 against and approved by the Mayor this 25th of June, 1997.

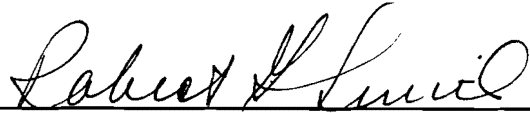

Robert G. Smith, Mayor

ATTEST:

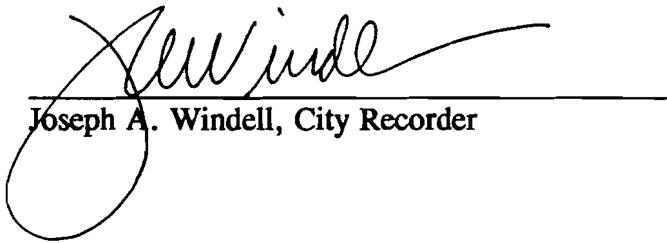
Joseph A. Windell, City Recorder

I hereby certify that I am the City Recorder for the City of Lebanon, State of Oregon; that the foregoing is a full, true, correct copy of the original; and that Robert G. Smith, whose signature appears on the original document, was at the time of signing the Mayor of the City of Lebanon.

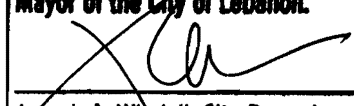
Joseph A. Windell, City Recorder

SCHEDULE A

Amount \$8,900.00

Date May 8, 1974

At 10:59 a.m.

INSURED

WILLARD I. SCHREFFER AND HILDA N. SCHREFFER

The fee simple title to said land is, at the date hereof, vested in

WILLARD I. SCHREFFER AND HILDA N. SCHREFFER,
as tenants by the entirety;

The land referred to in this policy is described as:

The North 1/2 of even width of Lot 4 and 5, LORD'S ADDITION to Lebanon, Linn
County, Oregon.

REVIEWED BY:

Rodger N. Latham 3/27/77
LINN COUNTY SURVEYOR.

See Map 12 2V

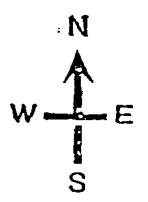
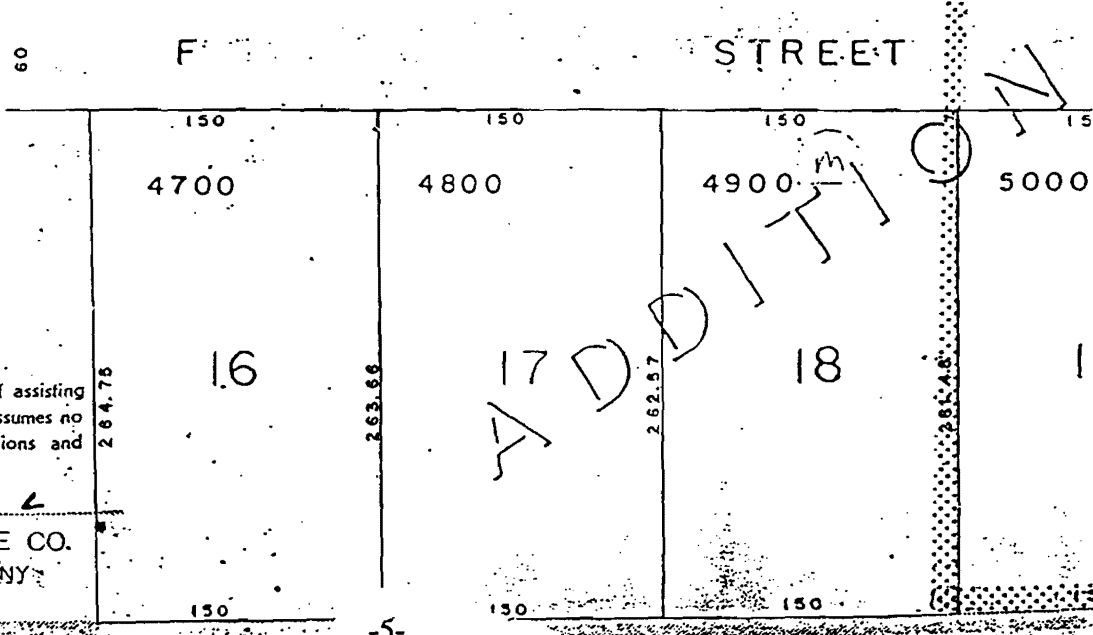
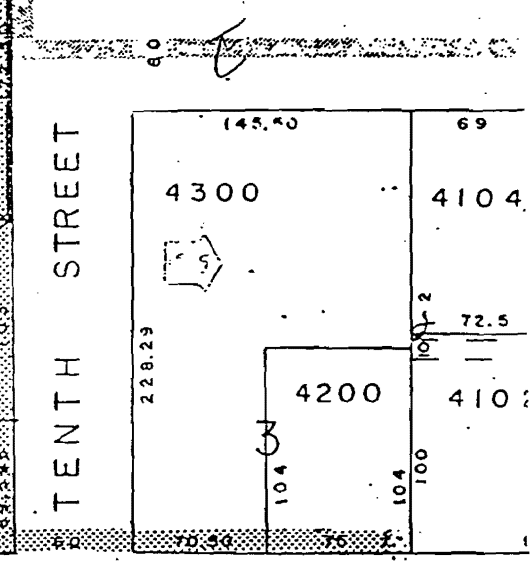
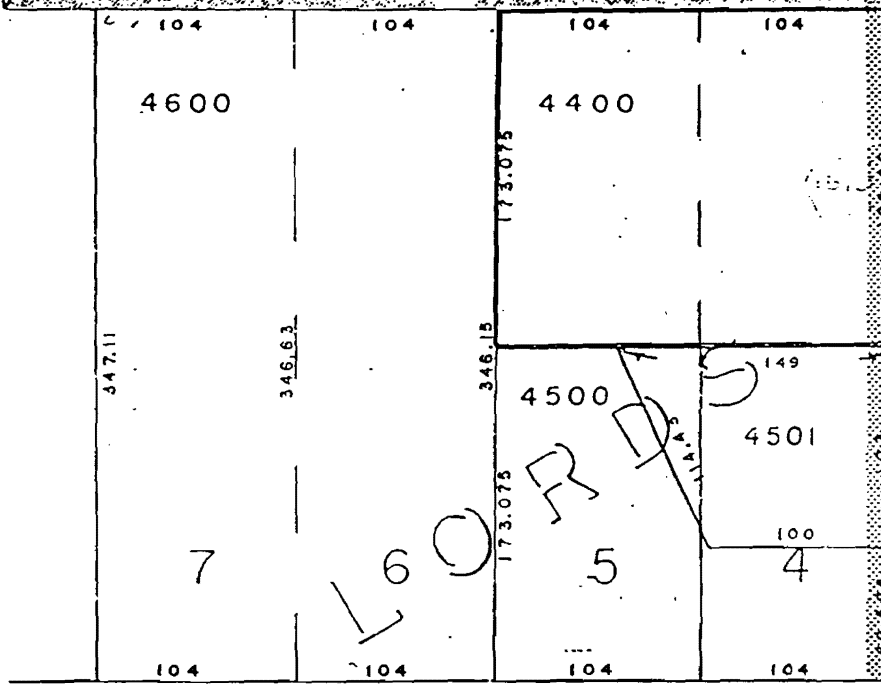
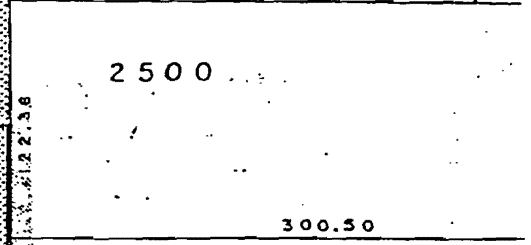
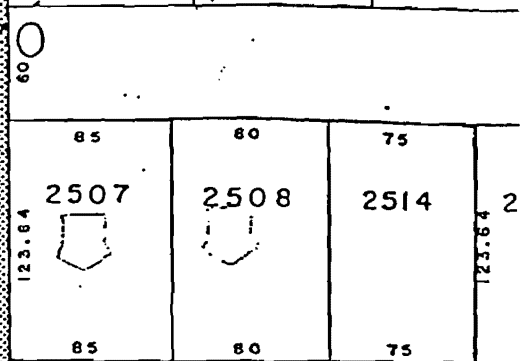
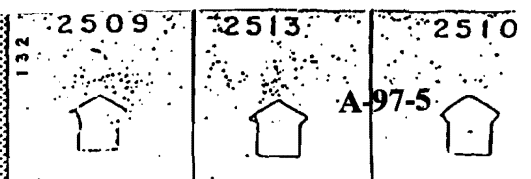

This print is made solely for the purpose of assisting in locating said premises and the company assumes no liability for variations, if any, in dimensions and location ascertained by actual survey.

ORDER No. 14029 L
WILLAMETTE VALLEY TITLE CO.
310 WEST THIRD AVE. - ALBANY

STATE OF OREGON
County of Linn

I hereby certify that the attached
was received and duly recorded
by me in Linn County records.

STEVE DRUCKENMILLER
Linn County Clerk

By PA, Deputy

M
R
S
A
O
MF 883
PAGE 30

8:30 O'clock a.m.

JUL 28 1997

30