

A BILL FOR AN ORDINANCE ANNEXING AND)	
ZONING PROPERTY FOLLOWING HEARING AND)	ORDINANCE BILL NO. <u>1</u>
UPON THE WRITTEN CONSENT FILED WITH)	for 1997
THE CITY COUNCIL BY LANDOWNERS IN)	
SAID AREA PURSUANT TO ORS 222.120 AND)	ORDINANCE NO. <u>2196</u>
ORS 222.170		

WHEREAS, there has been submitted to the City of Lebanon written requests for annexation to the City signed by more than one-half of the landowners who also own more than one-half of the land in the contiguous territory described in Exhibit "A", which real property represents more than one-half of the assessed value of all real property in the contiguous territory to be annexed; and

WHEREAS, City Council has elected to dispense with submitting the question of the proposed annexation to the electors of the City, initiating the annexation of the territory pursuant to ORS 222.120 calling a hearing and directing that notice be given as required by ORS 222.120(3); and

WHEREAS, after conducting the hearing and considering all objections or remonstrances with reference to the proposed annexation, the City Council finds that this annexation is in the best interest of the City and of the contiguous territory;

NOW, THEREFORE, the City of Lebanon ordains as follows:

Section 1. Annexation Area. The following contiguous territory described in Exhibit "A" and incorporated herein by this reference is hereby proclaimed to be annexed to the City of Lebanon and zoned as indicated in accordance with the Lebanon Zoning Ordinance No. 1773, and given the zoning of Residential Mixed Density (RM) and Limited Industrial (ML).

Section 2. Record. The City Recorder shall submit to the Oregon Secretary of State a copy of this Ordinance. The City Recorder shall also send a description by metes and bounds or legal subdivision, and a map depicting the new boundaries of the City within ten (10) days of the effective

AFTER RECORDING PLEASE RETURN TO:  City of Lebanon
 Planning Department
 925 Main Street
 Lebanon, OR 97355

date of this annexation to the Linn County Assessor, Linn County Clerk, and the State Department of Revenue.

Passed by the Council by a vote of 5 for and 0 against and approved by the Mayor this 26th of February, 1997.

Robert G. Smith, Mayor

ATTEST:

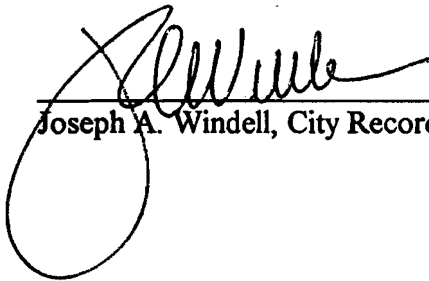
Joseph A. Windell, City Recorder

I hereby certify that I am the City Recorder for the City of Lebanon, State of Oregon; that the foregoing is a full, true, correct copy of the original; and that Robert G. Smith, whose signature appears on the original document, was at the time of signing the Mayor of the City of Lebanon.



Joseph A. Windell, City Recorder

EXHIBIT MAP

AIRPORT RD. (C.R. 707)

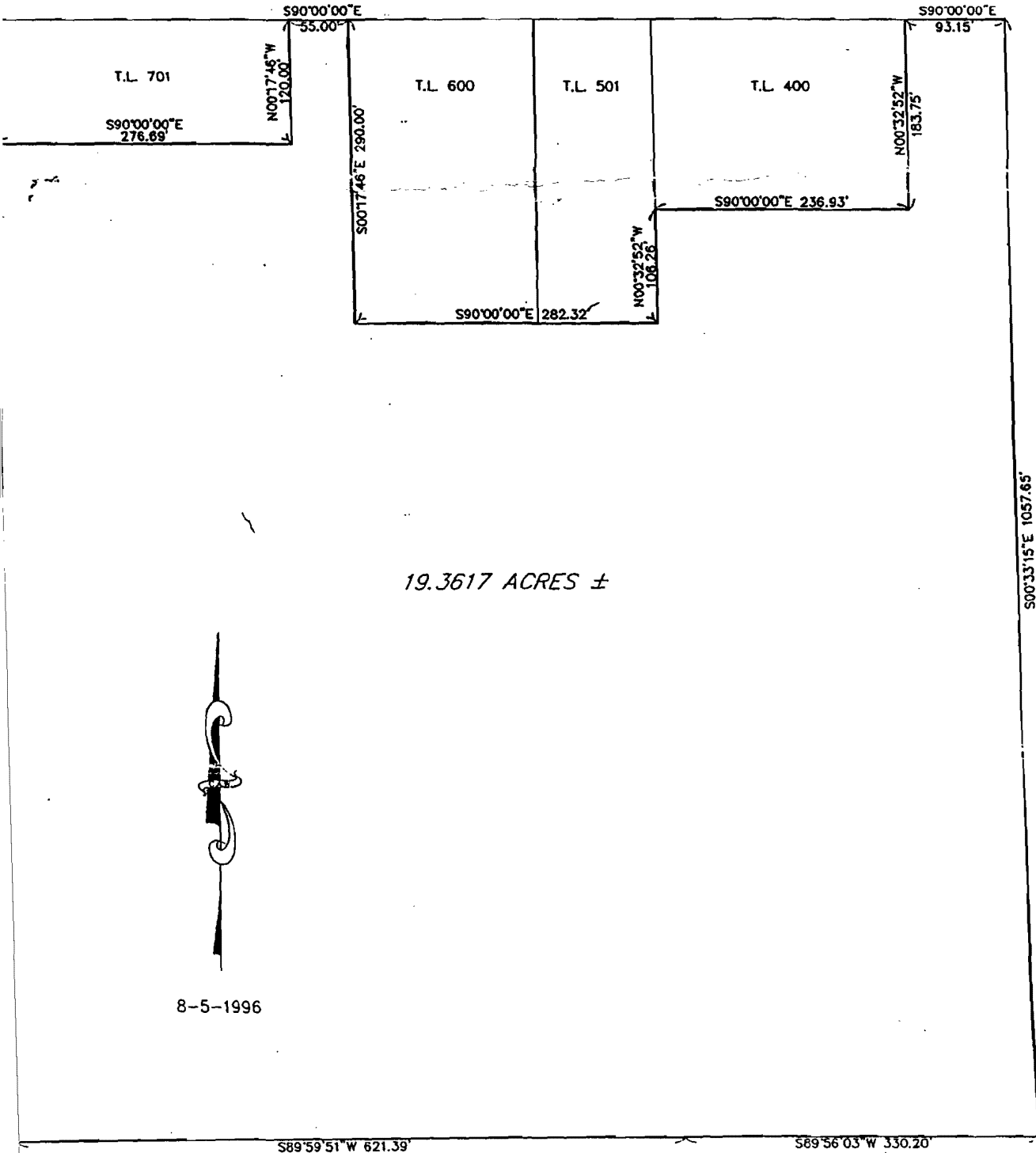

19.3617 ACRES ±

8-5-1996

GRAPHIC SCALE

STATE OF OREGON
County of Linn

M
R 20
S 10
A
O

8:30 O'clock a.m.

30

I hereby certify that the attached
was received and duly recorded
by me in Linn County records.

APR 14 1997

STEVE DRUCKENMILLER
Linn County Clerk

MF 862

By RN, Deputy

PAGE 664

OFFICE OF THE
SECRETARY OF STATE

PHIL KEISLING
SECRETARY OF STATE

MICHAEL GREENFIELD
DEPUTY SECRETARY
OF STATE

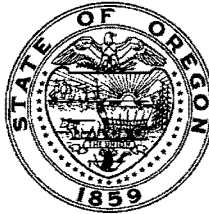

ARCHIVES DIVISION
ROY TURNBAUGH
DIRECTOR

800 Summer Street NE
Salem, Oregon 97310
(503) 373-0701

Facsimile (503) 373-0953

March 12, 1997

City of Lebanon
Administrative Assistant
925 Main Street
Lebanon, Oregon 97355-3200

RECEIVED

MAR 17 1997

PUBLIC WORKS

Dear Ms. Goss,

Please be advised we have filed on March 12, 1997 annexing territory to the city of Lebanon.

Ordinance No(s).
2196

Our filing number(s)
AN1997-0060

The Ordinance(s) shall become effective upon compliance with ORS 222.040 and/or ORS 222.180

Our assigned file number(s). are included with the above inform information.

Sincerely,

Rita F. Perry
Official Public Documents

cc: LINN COUNTY
ODOT/Highway Dept.
Population Research Ctr./PSU