

A BILL FOR AN ORDINANCE VACATING )  
CERTAIN RIGHT OF WAY IN THE CITY )  
OF LEBANON, AND DECLARING AN )  
AN EMERGENCY. )

ORDINANCE BILL NO. 14  
for 1989

ORDINANCE NO. 2058

THE CITY OF LEBANON ORDAINS AS FOLLOWS

Section 1. That the following right of way, to-wit:

A portion of Cleveland Street right of way located between  
Vine Street and Ash Street, more particularly described as follows:

Beginning at a point which is the northeast corner of BURTENSHAW ADDITION to the City of Lebanon, Linn County, Oregon, said point lies on the southwest corner of the south boundary of the Cleveland Street right of way between Vine Street and Ash Street; thence East 60.0 feet to the southwest corner of Lot 5, Block 4, PARK ADDITION to said city; thence North 52.5 feet along the east boundary of said lot; thence West 60.0 feet; thence South 52.5 feet to the point of beginning.

SAVE AND EXCEPT a 15 foot wide easement adjacent to the west boundary of the parcel described herein for construction, maintenance, repair, and or replacement of municipal utility lines.

be and the same is hereby vacated.

Section 2. Inasmuch as the provisions of this Ordinance are necessary for the immediate preservation of the peace, health and safety of the people of the City of Lebanon, an emergency is hereby declared to exist, and this Ordinance shall be in full force and effect immediately upon its passage by the Council and approval by the Mayor.

Passed by the Council by a vote of 5 for and 0 against and approved by the Mayor this 24th day of May, 1989.

  
\_\_\_\_\_  
Mayor

ATTEST:

  
\_\_\_\_\_  
City Administrator

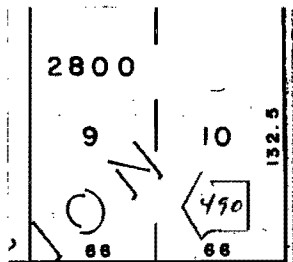

VINE STREET

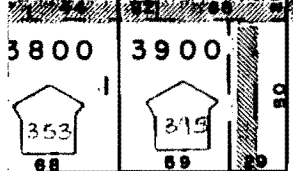
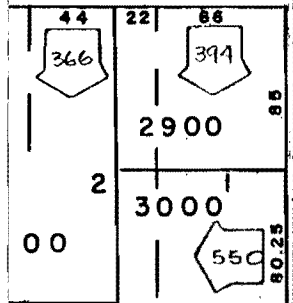

ASH STREET

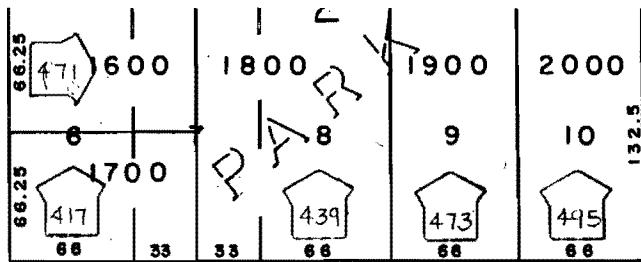
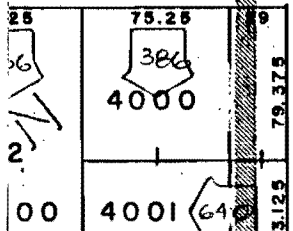

PARK STREET

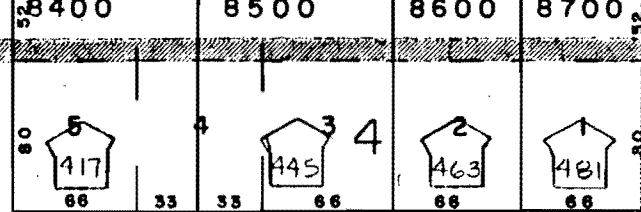
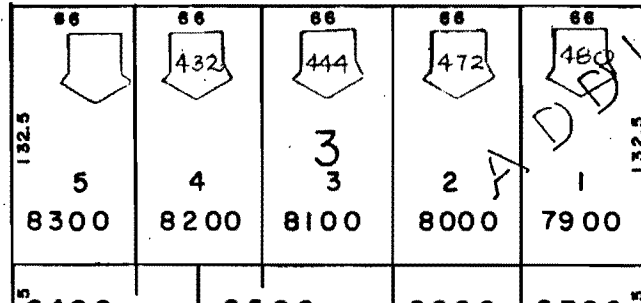

16-1 W STREET

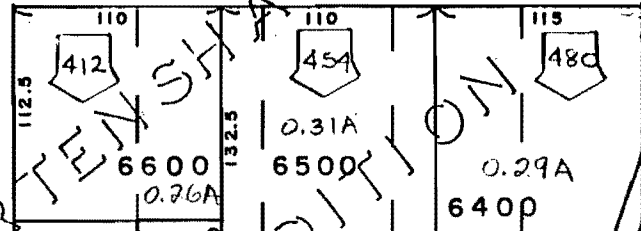

CLEVELAND STREET

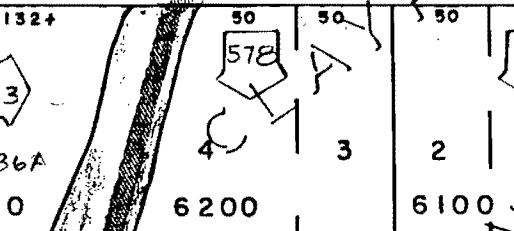
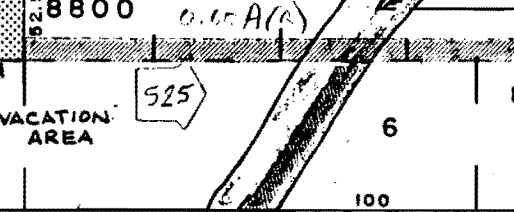
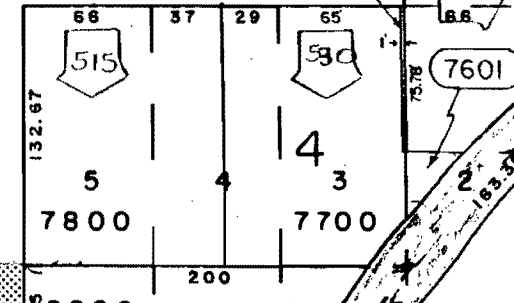
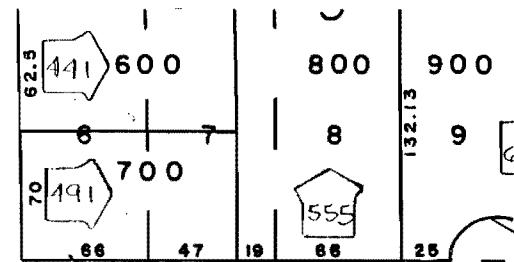

1" = 100'