

A BILL FOR AN ORDINANCE ANNEXING CERTAIN
PROPERTY FOLLOWING HEARING AND UPON THE
WRITTEN CONSENT FILED WITH THE CITY COUNCIL
BY LANDOWNERS IN SAID AREA, PURSUANT TO
ORS 222.120 and ORS 222.170, AND DECLARING
AN EMERGENCY.

ORDINANCE BILL NO. 7
for 1976

ORDINANCE NO. 1589

WHEREAS, a public hearing was held as provided in Ordinance No.

1588, pursuant to the provisions of ORS 222.120; and

WHEREAS, as provided in ORS 222.170, more than half of the
landowners of the property described below, who also own more than
half of the land in said territory, which represents more than half
of the assessed value of all real property in said territory, have,
prior to the public hearing, consented in writing to the annexation
and have filed a statement of their consent with the City Council; and

WHEREAS said real property is contiguous territory to the City of
Lebanon,

NOW, THEREFORE, THE PEOPLE OF THE CITY OF LEBANON DO ORDAIN AS
FOLLOWS:

Section 1. The following described property is hereby annexed
to the City of Lebanon, Oregon, to-wit:

610 Airport Road, more particularly described as
the East one-half of Lot 6, ARNOLD'S SUBDIVISION,
Linn County, Oregon.

Section 2. The City Recorder is hereby directed to make and
submit to the Secretary of the State of Oregon a copy of this Ordinance,
together with a copy of the statement of consent of the landowners
in said territory, and also a copy of Ordinance No. 1588 declaring
that no election shall be required within the City of Lebanon.

Section 3. Inasmuch as the provisions of this Ordinance are
necessary for the immediate preservation of the peace, health and

safety of the people of the City of Lebanon, an emergency is hereby declared to exist, and this Ordinance shall be in full force and effect immediately upon its passage by the Council and approval by the Mayor.

Passed by the Council and approved by the Mayor this 13th day of April, 1976.

Lynd Winters

Mayor

ATTEST:

Ralph E. Jones

Recorder

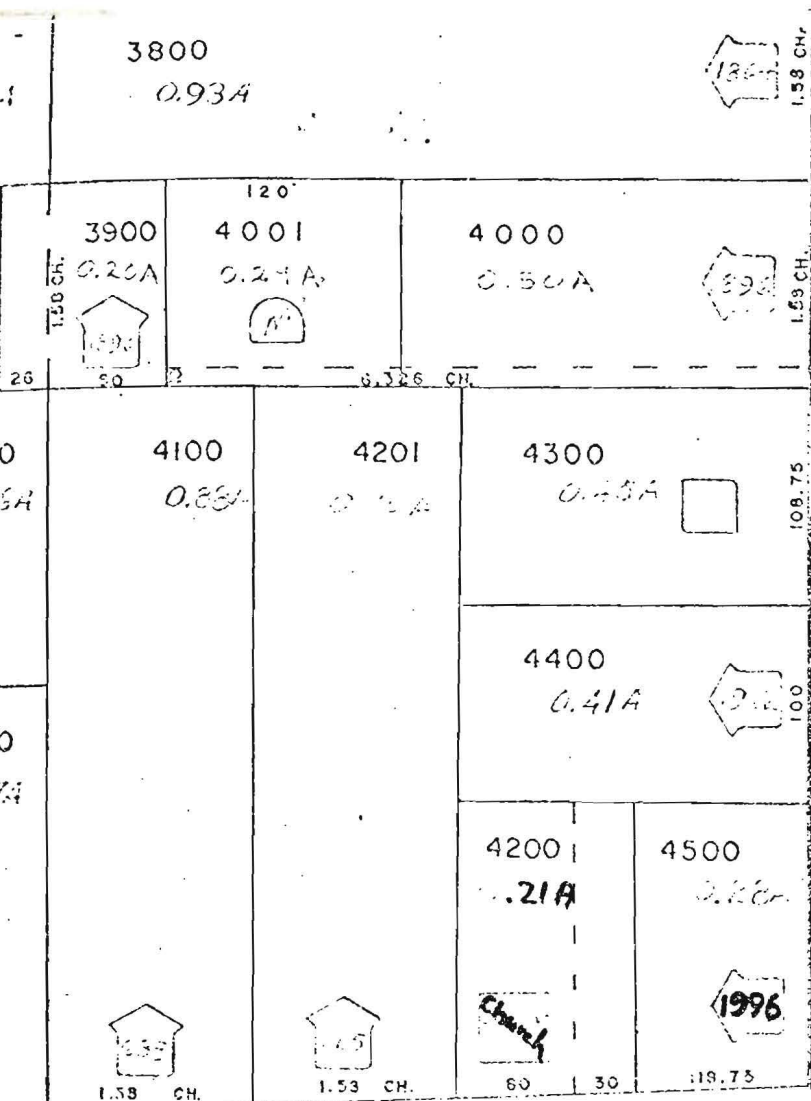

SEVEN

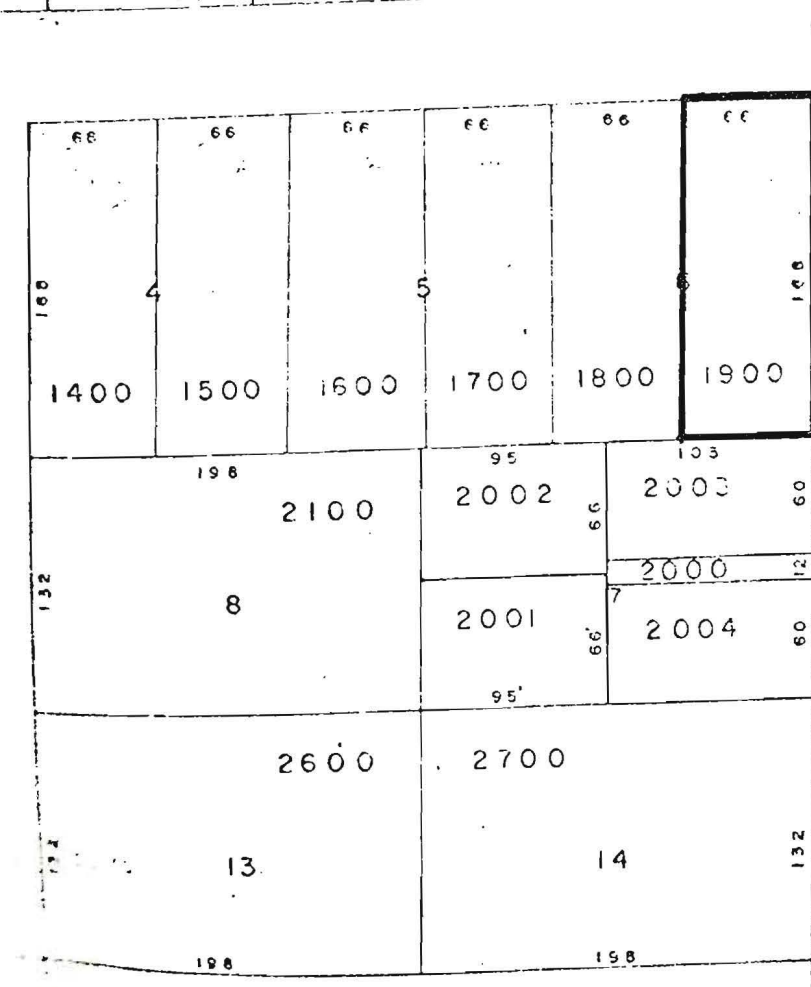
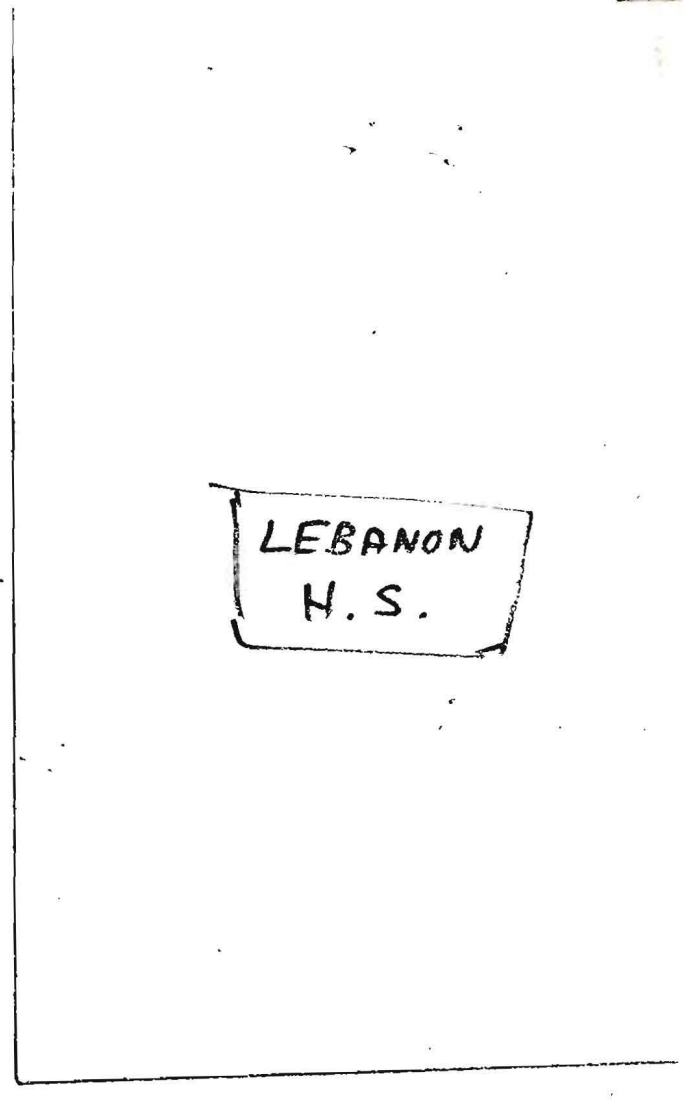

7th STREET

