

ORDINANCE BILL NO. 18 FOR 1943

ORDINANCE NO. 600

AN ORDINANCE ADOPTING SURVEYOR'S REPORT FOR THE WIDENING OF A PORTION OF MILTON STREET.

WHEREAS the City Council has heretofore ordered G. E. Whitcomb, who is a competent surveyor, to make a survey of Milton Street from Main Street East to the West line of Home Addition for the purpose of determining the description of said street and the private land to be appropriated in widening said portion of said street from a twenty (20) foot street to a forty (40) foot street; and

WHEREAS said surveyor has made a plat thereof and the description of the boundaries of said portion of said street as, if and when widened to be a forty foot street, and the descriptions of the parcels of private property to be appropriated in the widening of said portion of said street, all of which are on file with the Recorder of the City of Lebanon, copies of which are attached hereto and made a part hereof,

NOW, THEREFORE, THE PEOPLE OF THE CITY OF LEBANON DO ORDAIN AS FOLLOWS:

SECTION 1. That said survey, report and plat be and each thereof is hereby approved.

Passed by the Council and approved by the Mayor this 21st day of September, 1943.

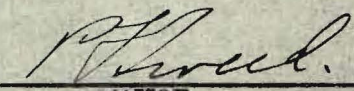
MAYOR

ATTEST:

CITY RECORDER
By 

Parcel 1. Eugene Powers, single, owner.

Beginning at the Southeast corner of Block 24, in William Ralston's Addition to the City of Lebanon, Linn County, Oregon; and running thence North $0^{\circ} 09'$ East along the East line of said Block 10.85 feet to a $\frac{3}{4}$ " Iron pipe; thence South $89^{\circ} 53'$ East along the North line of Milton Street 165.0 feet to a $1\frac{1}{4}$ " Iron Pipe; thence South $0^{\circ} 09'$ West 10.78 feet; thence North $89^{\circ} 54\frac{1}{2}'$ West 165.0 feet to the place of beginning.

Parcel 2. Thomas Williams, single, owner.

Beginning at a point which is South $89^{\circ} 54\frac{1}{2}'$ East 330.0 feet from the Southeast corner of Lot 2 of Block 24, William Ralston's Addition to the City of Lebanon, Linn County, Oregon; and running thence North $0^{\circ} 09'$ East 10.70 feet to a $\frac{5}{8}$ " Iron rod on the North line of Milton Street; thence South $89^{\circ} 53'$ East along said Street line 330.0 feet to a $\frac{3}{8}$ " Iron rod; thence South $0^{\circ} 09'$ West 10.55 feet; thence North $89^{\circ} 54\frac{1}{2}'$ West 330.0 feet to the place of beginning.

1A

ORDINANCE BILL NO. 18 FOR 1943

ORDINANCE NO. 600

Inactive XIV Street Widening

AN ORDINANCE ADOPTING SURVEYOR'S REPORT FOR THE WIDENING OF A PORTION OF MILTON STREET.

WHEREAS the City Council has heretofore ordered G. E. Whitcomb, who is a competent surveyor, to make a survey of Milton Street from Main Street East to the West line of Home Addition for the purpose of determining the description of said street and the private land to be appropriated in widening said portion of said street from a twenty (20) foot street to a forty (40) foot street; and

WHEREAS said surveyor has made a plat thereof and the description of the boundaries of said portion of said street as, if and when widened to be a forty foot street, and the descriptions of the parcels of private property to be appropriated in the widening of said portion of said street, all of which are on file with the Recorder of the City of Lebanon, copies of which are attached hereto and made a part hereof,

NOW, THEREFORE, THE PEOPLE OF THE CITY OF LEBANON DO ORDAIN AS FOLLOWS:

SECTION 1. That said survey, report and plat be and each thereof is hereby approved.

Passed by the Council and approved by the Mayor this 21st day of September, 1943.

P. J. Zwied
MAYOR

ATTEST:

G. W. Hande
CITY RECORDER
By E. Croner Deputy

Parcel 1. Eugene Powers, single, owner.

Beginning at the Southeast corner of Block 24, in William Ralston's Addition to the City of Lebanon, Linn County, Oregon; and running thence North $0^{\circ} 09'$ East along the East line of said Block 10.85 feet to a $\frac{3}{4}$ " Iron pipe; thence South $89^{\circ} 53'$ East along the North line of Milton Street 165.0 feet to a $1\frac{1}{4}$ " Iron Pipe; thence South $0^{\circ} 09'$ West 10.78 feet; thence North $89^{\circ} 54\frac{1}{2}'$ West 165.0 feet to the place of beginning.

Parcel 2. Thomas Williams, single, owner.

Beginning at a point which is South $89^{\circ} 54\frac{1}{2}'$ East 330.0 feet from the Southeast corner of Lot 2 of Block 24, William Ralston's Addition to the City of Lebanon, Linn County, Oregon; and running thence North $0^{\circ} 09'$ East 10.70 feet to a $\frac{5}{8}$ " Iron rod on the North line of Milton Street; thence South $89^{\circ} 53'$ East along said Street line 330.0 feet to a $\frac{3}{8}$ " Iron rod; thence South $0^{\circ} 09'$ West 10.55 feet; thence North $89^{\circ} 54\frac{1}{2}'$ West 330.0 feet to the place of beginning.

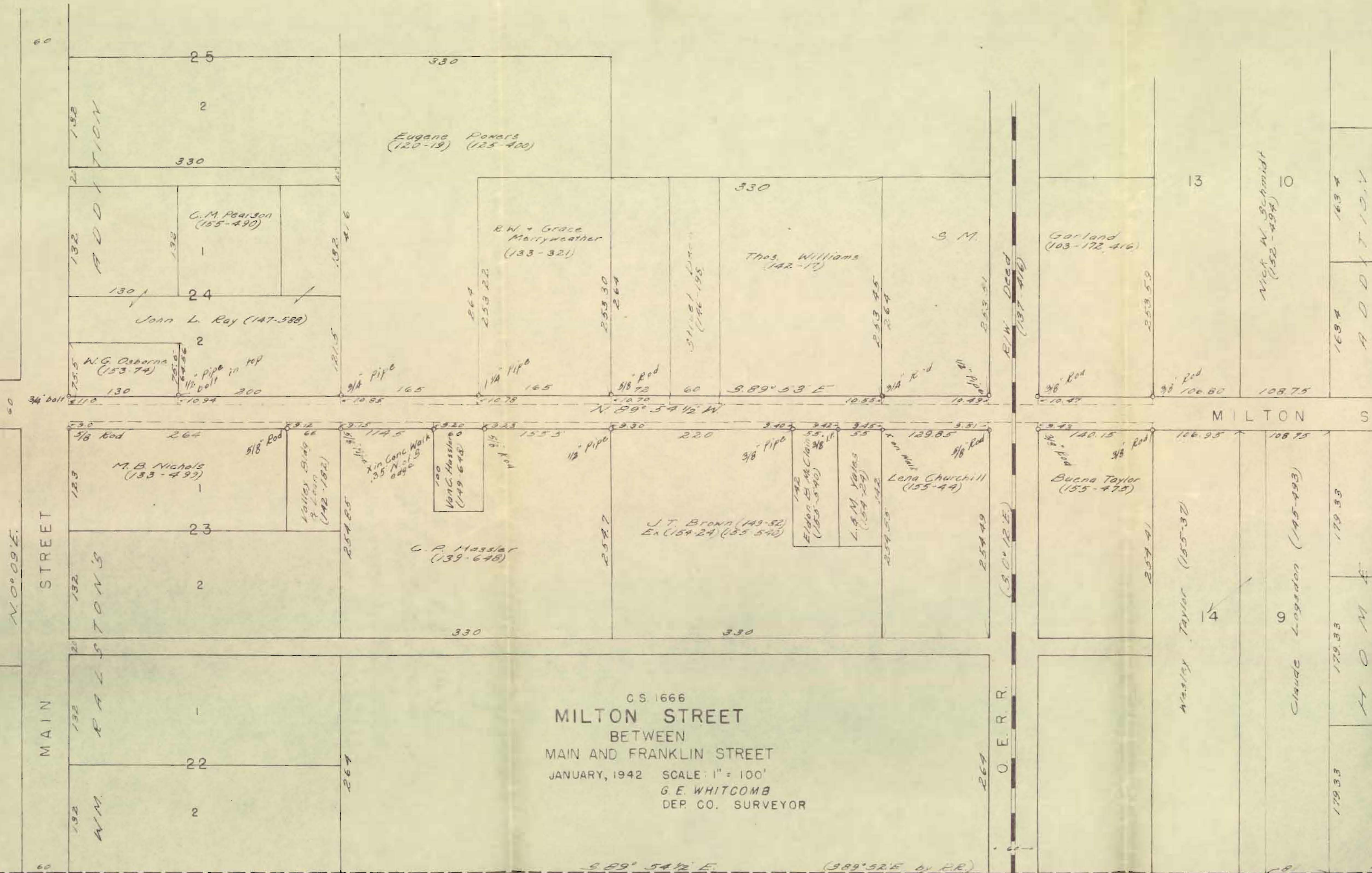

C.S. 1666
MILTON STREET
 BETWEEN
 MAIN AND FRANKLIN STREET
 JANUARY, 1942 SCALE: 1" = 100'
 G. E. WHITCOMB
 DEP. CO. SURVEYOR

N 0° 09' E

MAIN STREET

ADDITION

ADDITION

H O M E

MILTON S

O. E. R. R.

R/W Deed
(137-416)

(S 0° 12' E)

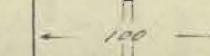

S 89° 54 1/2 E (389° 52' E by R.R.)

C.S. 1666
MILTON STREET
 BETWEEN
 MAIN AND FRANKLIN STREET
 JANUARY, 1942 SCALE: 1" = 100'
 G. E. WHITCOMB
 DEP. CO. SURVEYOR

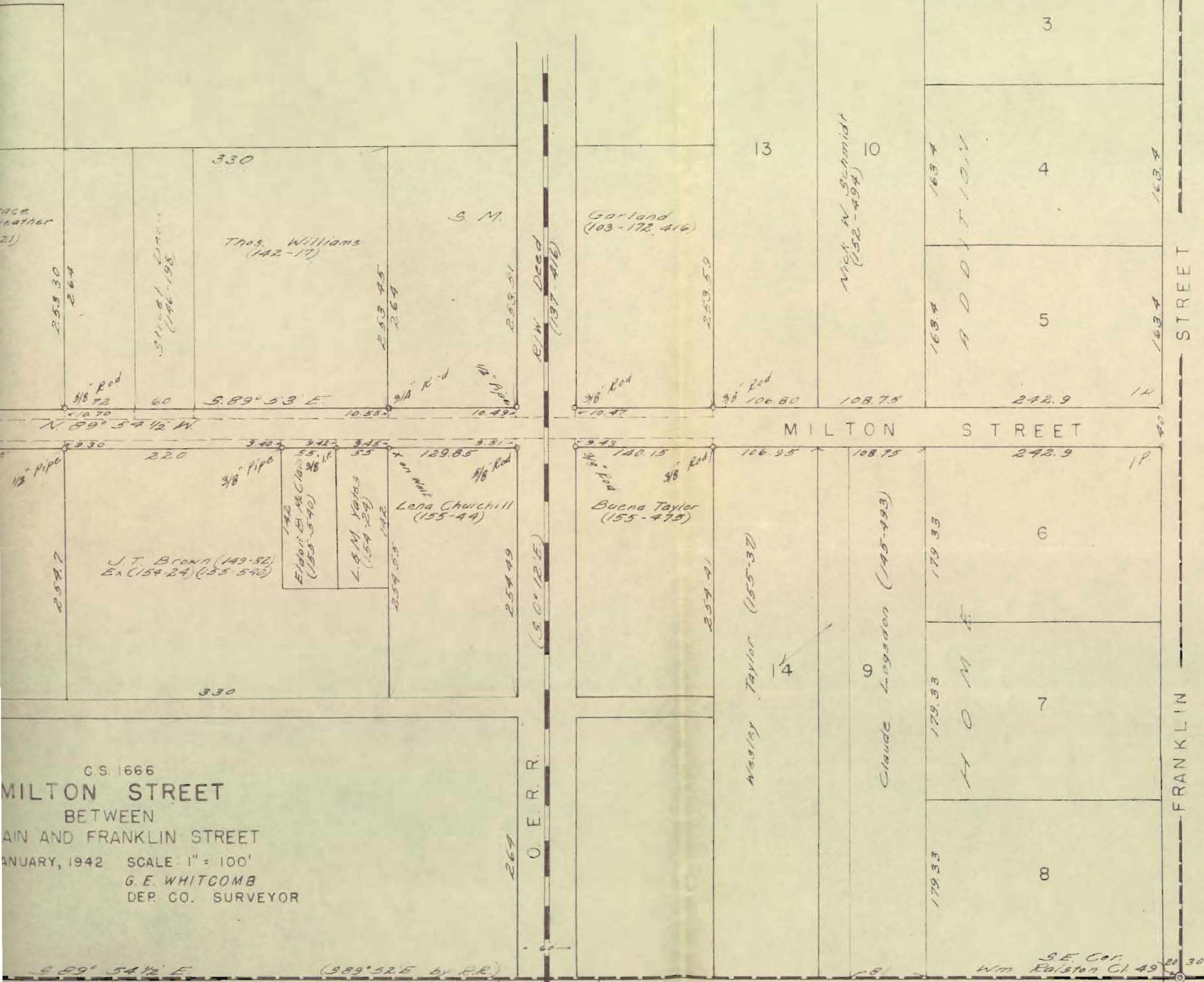

C.S. 1666
 Milton St. - Lot 11
 (155-540)
 File - C

S. 89° 54' 1/2" E (389° 52' E by R.R.)

100

SE. Cor. Wm. Ediston Cl. 49