

A RESOLUTION AUTHORIZING THE CITY OF  
LEBANON TO APPLY FOR A LAND AND WATER  
CONSERVATION FUND GRANT FROM THE  
OREGON PARKS AND RECREATION DEPT FOR  
TRAIL DEVELOPMENT AT CHEADLE LAKE

) RESOLUTION NO. 3  
)  
) FOR 2010  
)

**WHEREAS**, the Oregon Parks and Recreation Department is accepting applications for the Land and Water Conservation Fund Grant; and

**WHEREAS**, the City of Lebanon desires to participate in this grant program to the greatest extent possible as a means of providing needed park and recreation acquisitions, improvements and enhancements; and

**WHEREAS**, the City Council, the Parks Advisory Committee, the Parks Master Plan and the Lebanon Strategic Trails Plan has identified the need to develop an interconnected trail system; and

**WHEREAS**, the applicant hereby certifies that the matching share for this application is readily available at this time.

**THEREFORE, BE IT RESOLVED BY THE LEBANON CITY COUNCIL AS FOLLOWS:**

**Section 1.** The City of Lebanon is authorized to apply for a Land and Water Conservation Fund Grant from the Oregon Parks and Recreation Department for the development of a trail couplet (Exhibit A), connecting the Cheadle Lake North Shore Trail with Weirich Drive as described in the Lebanon Strategic Trails Plan.

**Section 2.** This resolution is effective immediately upon passage.

Passed by the Lebanon City Council on the 3rd day of March, 2010 by a vote of 3 in favor and 1 against.

CITY COUNCIL OF LEBANON, OREGON



Kenneth I. Toomb, Mayor   
Bob Elliott, Council President

Attested by:



Linda Kaser, City Clerk/Recorder

# CHEADLE LAKE North Trail Couplet Vicinity Map

EXHIBIT A

Lebanon, Oregon, March 2010

Linn County



CITY OF LEBANON  
*It's easier from here.*

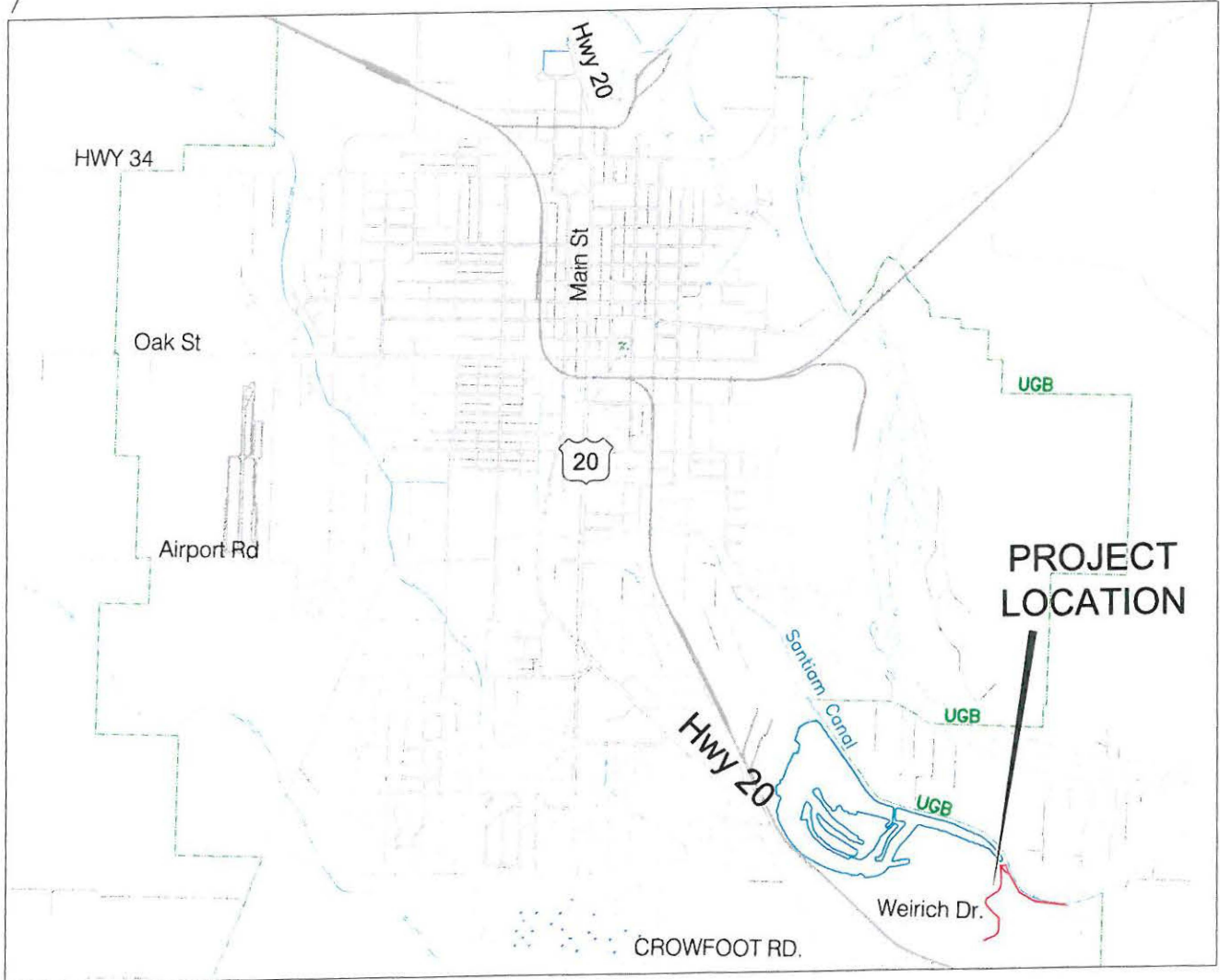

CHEADLE LAKE  
North Trail Couplet  
Lebanon, Oregon 02/24/2010  
Linn County

Scale:  
1:300

Cheadle Lake

Existing North Trail  
Urban Growth Boundary

Wetlands Area

Proposed  
Cheadle Lake Trail

Cheadle Lake  
Foundation  
Events Area

Future Trail

Cheadle Lake  
Picnic & Events  
Staging Area

Proposed 8' wide trail 1,740 lf

Wetlands Area

New Weirich Dr.

Hwy 20

Store/Class  
Parking

