

A RESOLUTION ACCEPTING CERTAIN) RESOLUTION NO. 62
 PROPERTIES OWNED BY LINN COUNTY)
 WITHIN THE CITY OF LEBANON)

WHEREAS, the Linn County Board of Commissioners has reached a decision that certain properties acquired due to tax foreclosure within the City of Lebanon are not needed by the county for public use; and

WHEREAS, Linn County has offered these same properties to the City of Lebanon for public use; and

WHEREAS, the governing body of the City of Lebanon deems it expedient and for the best interest of the City of Lebanon to acquire ownership of these properties; and

WHEREAS, these properties need to be accepted by lawful authority;

NOW THEREFORE, be it resolved by the City of Lebanon as follows:

Section 1. The governing body of the City of Lebanon hereby determines that it is expedient, and for the best interests of the City to accept the following listed properties from Linn County for the purposes listed.

<u>Map & Tax Lot</u>	<u>Acct. #</u>	<u>Planned Use</u>
12-2W-15DC, TL 3699	763698	Maintenance right-of-way for drainage ditch
12-2W-15DC, TL 3500	207379	Maintenance right-of-way for drainage ditch
12-2W-09DA, TL 1310	722062	Addition to adjacent city owned property
12-2W-09DA, TL 1312	724928	Addition to adjacent city owned property
12-2W-09DA, TL 1314	724944	Addition to adjacent city owned property
12-2W-14AC, TL 3731	395190	Addition to street right-of-way
12-2W-10BD, TL 1310	403978	Additional street right-of-way for future sidewalk access ramps
12-02W-10BD, TL 1311	403986	Additional street right-of-way for future sidewalk access ramps

Passed by the Council of the City of Lebanon by a vote of 5 for and 0 against, and approved by the Mayor this 14th day of June, 1995.

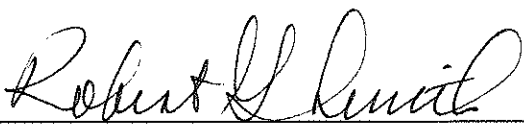
 Robert G. Smith, Mayor

ATTEST:

 Joseph A. Windell, City Recorder

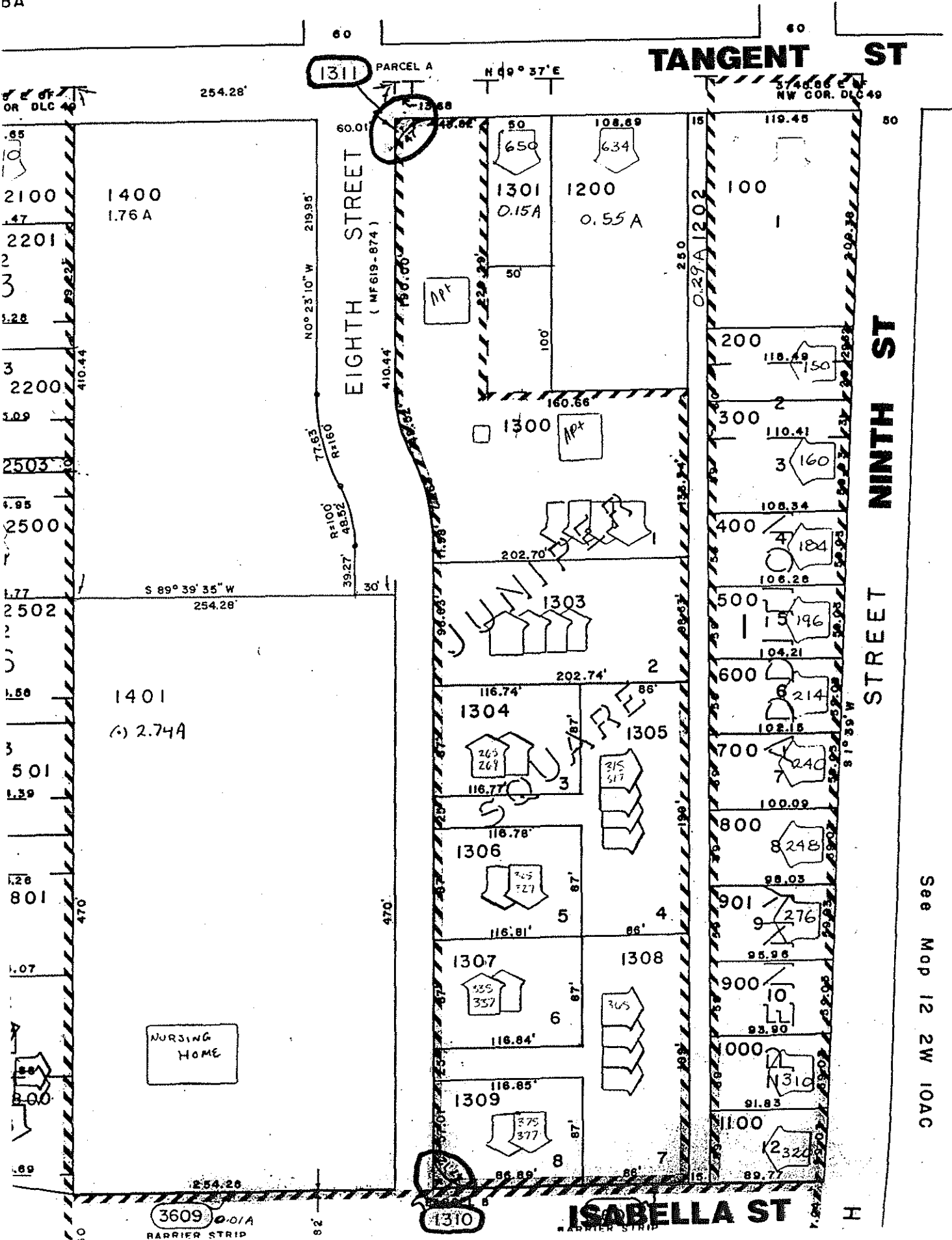
BA



See Map 12 2W 10AC