

A RESOLUTION WITHDRAWING CERTAIN) RESOLUTION No. 52
TERRITORY FROM THE CITY OF LEBANON.) for 1991

WHEREAS, on September 25, 1991, the City Council for the City of Lebanon approved Resolution No. 46 for 1991 to initiate the withdrawal of certain territory, described in said Resolution as Exhibit "A"; and

WHEREAS, the City Council, after lawful notice, conducted a public hearing on the withdrawal of said territory on October 23, 1991; and the City Council having considered the testimony at said public hearing and having determined that it is in the best interests of the citizens of the City of Lebanon to withdraw said territory, and having entered an order scheduling a final hearing on such Resolution; and the City Council finding that appropriate notice has been made for the final hearing on Resolution No. 48 for 1991; and the City Council having conducted a final hearing upon the Resolution for withdrawal and finding that the required number of written requests for an election on the proposed withdrawal have not been filed;

NOW, THEREFORE, it is hereby resolved as follows:

Section 1. It is hereby declared that the territory described in Exhibit "A" of Resolution No. 46 for 1991, and further described as Exhibit "A" of this Resolution, attached hereto and incorporated herein by reference, is and shall be detached and withdrawn from the City of Lebanon.

Section 2. A true and certified copy of this Resolution, certified as such by the City Recorder, shall be forwarded the Board of Commissioners for Linn County, Oregon.

Section 3. This Resolution shall be effective upon its passage.

Passed by the Council of the City of Lebanon by a vote of 6 for and 0 against, and approved by the Mayor this 13th day of November, 1991.



MAYOR

ATTEST:

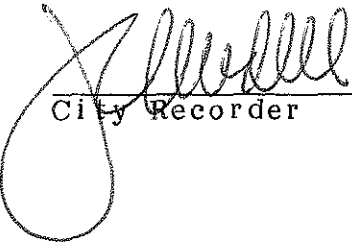

City Recorder

K & D ENGINEERING, INC.202 N.W. HICKORY STREET, P. O. BOX 725
ALBANY, OR 97321 (503) 928-2583

DESCRIPTION FOR LOT 13 OF LORD'S ADDITION
TO
LEBANON, LINN COUNTY, OREGON

Lot 13 of "LORD'S ADDITION to Lebanon, Oregon", a subdivision of record in Linn County, Oregon that is more particularly described as follows:

Beginning at the northeast corner of said Lot 13; thence West 149.96 feet to the northwest corner of said Lot 13; thence South 0°07' West 267.97 feet to the southwest corner of said Lot 13; thence North 89°35' East 150.00 feet to the southeast corner of said Lot 13; thence North 00°00'38" East 266.83 feet to the Point of Beginning.

The above described lot contains 40,108 square feet of land, more or less.



August 23, 1991
(91-101)JRB/ag
File Ref: A:\90-01\LEGAL\91-1001

CERTIFICATION OF TRUE COPY

I, JOSEPH A. WINDELL, City Recorder for the City of Lebanon, State of Oregon, certify that I have compared the foregoing copy with the original of record in my office, and the attached is a true copy of said original. I further certify that Robert G. Smith, whose signature appears on the original of said document, is and was at the time of signing, the Mayor of the City of Lebanon.

Dated this 13th day of November, 1991.

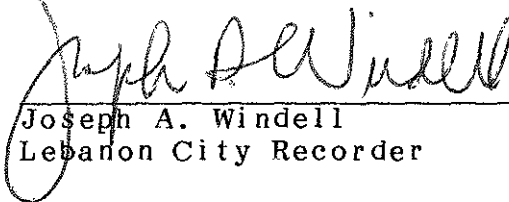

Joseph A. Windell
Lebanon City Recorder

A RESOLUTION WITHDRAWING CERTAIN TERRITORY FROM THE CITY OF LEBANON.) RESOLUTION No. 52
) for 1991

WHEREAS, on September 25, 1991, the City Council for the City of Lebanon approved Resolution No. 46 for 1991 to initiate the withdrawal of certain territory, described in said Resolution as Exhibit "A"; and

WHEREAS, the City Council, after lawful notice, conducted a public hearing on the withdrawal of said territory on October 23, 1991; and the City Council having considered the testimony at said public hearing and having determined that it is in the best interests of the citizens of the City of Lebanon to withdraw said territory, and having entered an order scheduling a final hearing on such Resolution; and the City Council finding that appropriate notice has been made for the final hearing on Resolution No. 48 for 1991; and the City Council having conducted a final hearing upon the Resolution for withdrawal and finding that the required number of written requests for an election on the proposed withdrawal have not been filed;

NOW, THEREFORE, it is hereby resolved as follows:

Section 1. It is hereby declared that the territory described in Exhibit "A" of Resolution No. 46 for 1991, and further described as Exhibit "A" of this Resolution, attached hereto and incorporated herein by reference, is and shall be detached and withdrawn from the City of Lebanon.

Section 2. A true and certified copy of this Resolution, certified as such by the City Recorder, shall be forwarded the Board of Commissioners for Linn County, Oregon.

✓ AFTER RECORDING PLEASE RETURN TO: CITY OF LEBANON, PLANNING DEPT.
925 MAIN STREET
LEBANON, OR 97355

Section 3. This Resolution shall be effective upon its passage.

Passed by the Council of the City of Lebanon by a vote of 6 for and 0 against, and approved by the Mayor this 13th day of November, 1991.



MAYOR

ATTEST:

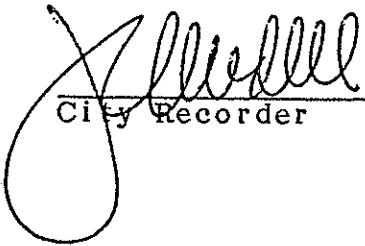

City Recorder

CERTIFICATION OF TRUE COPY

I, JOSEPH A. WINDELL, City Recorder for the City of Lebanon, State of Oregon, certify that I have compared the foregoing copy with the original of record in my office, and the attached is a true copy of said original. I further certify that Robert G. Smith, whose signature appears on the original of said document, is and was at the time of signing, the Mayor of the City of Lebanon.

Dated this 29 day of December, 1994.

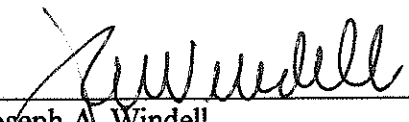

Joseph A. Windell
Lebanon City Recorder

K & D ENGINEERING, INC.

202 N.W. HICKORY STREET, P. O. BOX 725
ALBANY, OR 97321 (503) 928-2583

DESCRIPTION FOR LOT 13 OF LORD'S ADDITION
TO
LEBANON, LINN COUNTY, OREGON

Lot 13 of "LORD'S ADDITION to Lebanon, Oregon", a subdivision of record in Linn County, Oregon that is more particularly described as follows:

Beginning at the northeast corner of said Lot 13; thence West 149.96 feet to the northwest corner of said Lot 13; thence South 0°07' West 267.97 feet to the southwest corner of said Lot 13; thence North 89°35' East 150.00 feet to the southeast corner of said Lot 13; thence North 00°00'38" East 266.83 feet to the Point of Beginning.

The above described lot contains 40,108 square feet of land, more or less.



August 23, 1991
(91-101)JRB/ag
File Ref: A:\90-01\LEGAL\91-1001

ASSESSOR'S MAP

VOL U/35 PAGE 100

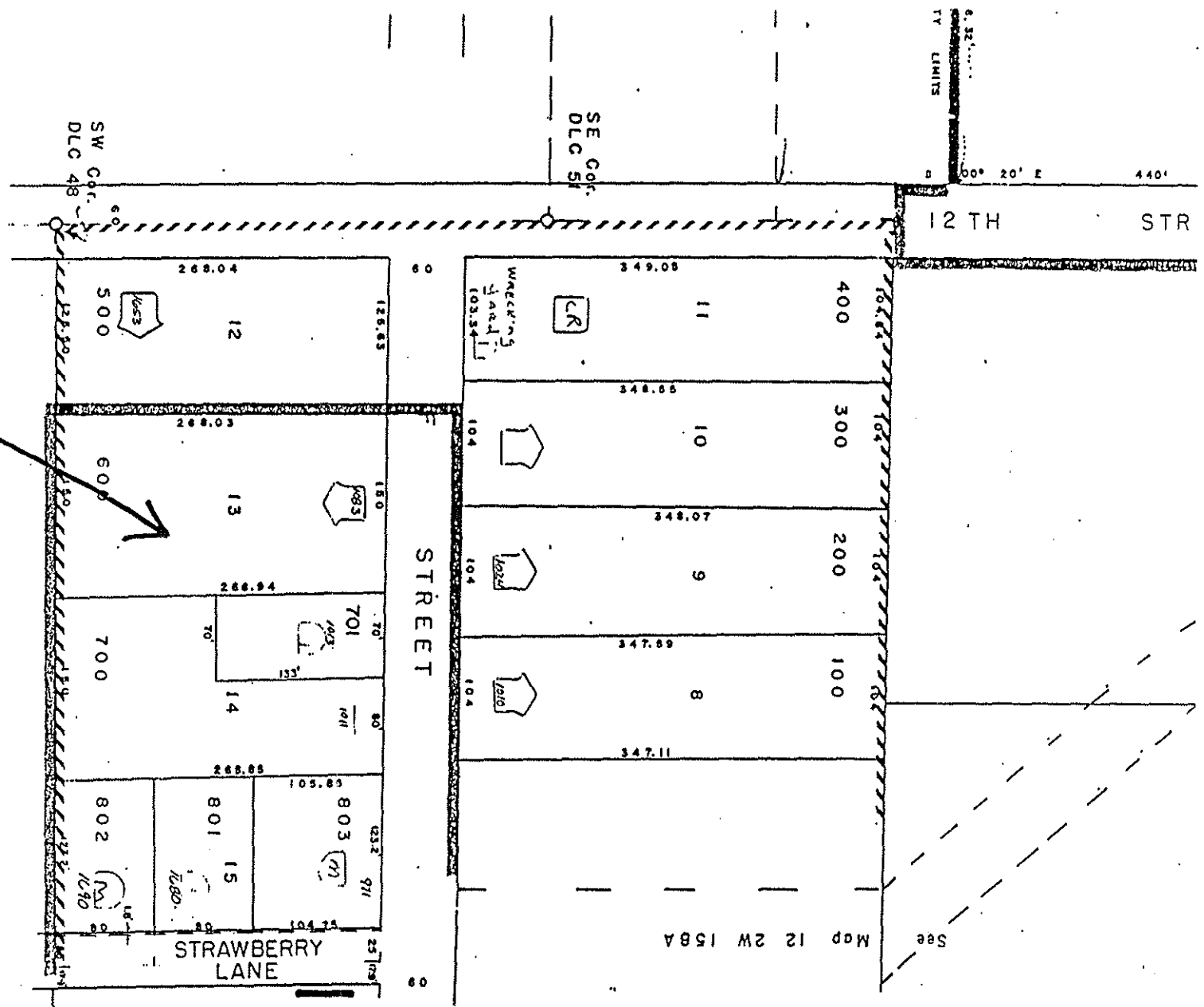

SUBJECT PROPERTY

See Map 12 2W 158C

16-1

STATE OF OREGON
County of Linn

I hereby certify that the attached
was received and duly recorded
by me in Linn County records.

STEVE DRUCKENMILLER
Linn County Clerk

By *[Signature]*, Deputy

M
S
A
O
MF 732
97

30
8:30 O'clock a.m.
JAN 12 1995

See Map 12 2W 158A