

A RESOLUTION ORDERING THE PROPERTY )  
OWNER TO CONSTRUCT THE SIDEWALK )  
ALONG THE WEST SIDE OF WILLIAMS )  
STREET ADJACENT TO TAX LOT #7000 )  
OF THE LINN COUNTY ASSESSOR'S MAP )  
#12-2W-11CC AS SHOWN ON ATTACHED )  
EXHIBIT "A". )

RESOLUTION NO. 5  
for 1978

WHEREAS, the City Engineer has reported in writing to the Council that a sidewalk and related structures should be constructed along the West side of Williams Street adjacent to Tax Lot #7000 of the Linn County Assessor's Map #12-2W-11CC, and

WHEREAS, the City Engineer has determined that the owner of said property is Burlington Northern Railroad (i.e. Oregon Electric Railroad), and

WHEREAS, the City Engineer has determined that a reasonable time for completion of said work shall be ninety (90) days, and

WHEREAS, the City Council herein declares that said owner may remonstrate against this order by appearing before Council to present their remonstrance within a period not to exceed thirty (30) days, and

WHEREAS, the City Council herein orders the required construction to be performed within the time period herein stated;

NOW THEREFORE, the City Engineer is hereby directed to give notice to the listed property owner, or owners, as prescribed in Ordinance No. 1664 of the City of Lebanon.

Passed by the Council by a vote of 6 for and 0 against and approved by the Mayor this 25th day of January, 1978.

ATTEST:

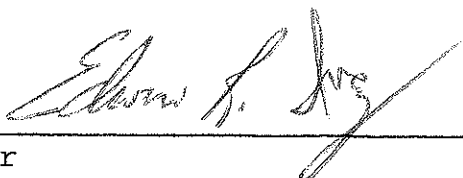
  
Recorder

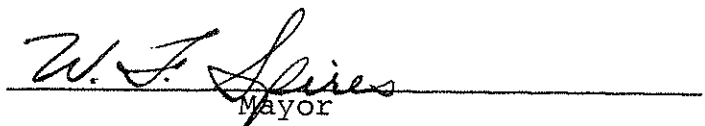
  
Mayor

12 2W 11CC  
LEBANON

SCALE 1:2400

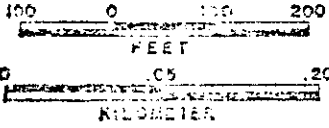

# Exhibit A

SW 1/4 SW 1/4 Sec. 11 T. 12 S. R. 2 W. W.M.

1" = 100'

See Map 12 2W 11C8

See Map 12 2W 11C0

Requested  
Installation

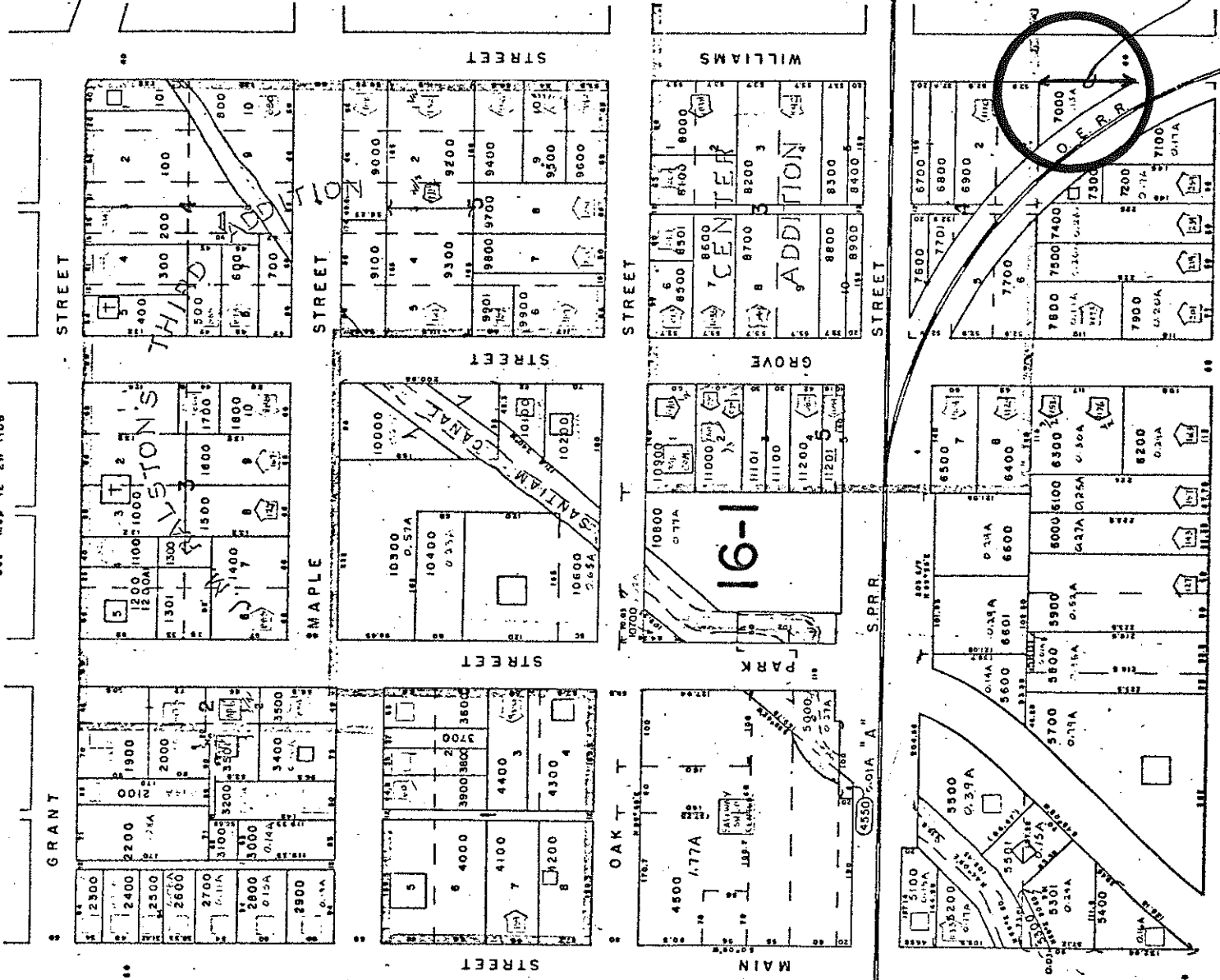

SE Cor. Blk. 3  
City of  
Lebanon

SE Cor. Blk. 2  
City of  
Lebanon

SE Cor. Blk. 1  
City of  
Lebanon

See Map 12 2W 10DD

