From: KISHIDA Koto
To: THOMPSON Michele;
Subject: RE: RM-NPS: web request has been submitted to post meeting notes from toxics rulemaking advisory committee meeting.
Date: Wednesday, April 24, 2013 4:16:09 PM
Attachments: image001.png

I am not in the office today, so I will need to wait until I am back in the office.

In the mean time, if I sent you the copies of the submittal, would that help you locate the missing request? This one says the request has been submitted, right? I think I have the other one for Nonpoint Source, too.

Let me try to dig that up...

Koto

From: THOMPSON Michele
Sent: Wednesday, April 24, 2013 4:12 PM
To: KISHIDA Koto
Subject: RE: RM-NPS: web request has been submitted to post meeting notes from toxics rulemaking advisory committee meeting.

Hi Koto,

Sorry, I'm only showing one that came in. Go ahead and re-submit it and I'll take care of it as quickly as possible.

Thanks,

Michele Thompson
Web and SharePoint Representative
DEQ Office of Communication and Outreach
503.229.6756
thompson.michele@deq.state.or.us

I love sleep. My life has the tendency to fall apart when I'm awake, you know?
-Ernest Hemingway

From: KISHIDA Koto
Sent: Wednesday, April 24, 2013 4:10 PM
To: THOMPSON Michele
Cc: MATZKE Andrea
Subject: RE: RM-NPS: web request has been submitted to post meeting notes from toxics rulemaking advisory committee meeting.

Hi Michele

There were two requests made on 4/15. One was for Nonpoint Rulemaking, and the other one was Toxics Rulemaking. They were similarly named, so maybe it got confusing, but there should have been two different requests made.

Would you check and let me know? If the second one did not register, we'll re-submit the request.

Thanks!
Koto

From: THOMPSON Michele
Sent: Wednesday, April 24, 2013 3:54 PM
To: KISHIDA Koto
Subject: RE: RM-NPS: web request has been submitted to post meeting notes from toxics rulemaking advisory committee meeting.

Hi Koto,

As far as I know, all the web updates have been done. The last one you turned in was April 15th (pictured below) and it was done on that day. I sent you a message that it was done at 4:44pm on the 15th.

Thanks,

Michele Thompson
Web and SharePoint Representative
DEQ Office of Communication and Outreach
503.229.6756
thompson.michele@deq.state.or.us

I love sleep. My life has the tendency to fall apart when I'm awake, you know?
-Ernest Hemingway

From: KISHIDA Koto
Sent: Wednesday, April 24, 2013 3:38 PM
To: THOMPSON Michele
Cc: MATZKE Andrea
Subject: FW: RM-NPS: web request has been submitted to post meeting notes from toxics rulemaking advisory committee meeting.

Hi Michele

I was wondering the status of the web request. It has been a while, so we thought we'd check in with you.

Let me know if you have any questions.
Koto

From: KISHIDA Koto
Sent: Monday, April 15, 2013 4:17 PM
To: MATZKE Andrea
Cc: STURDEVANT Debra; FOSTER Eugene P
Subject: RM-NPS: web request has been submitted to post meeting notes from toxics rulemaking advisory committee meeting.

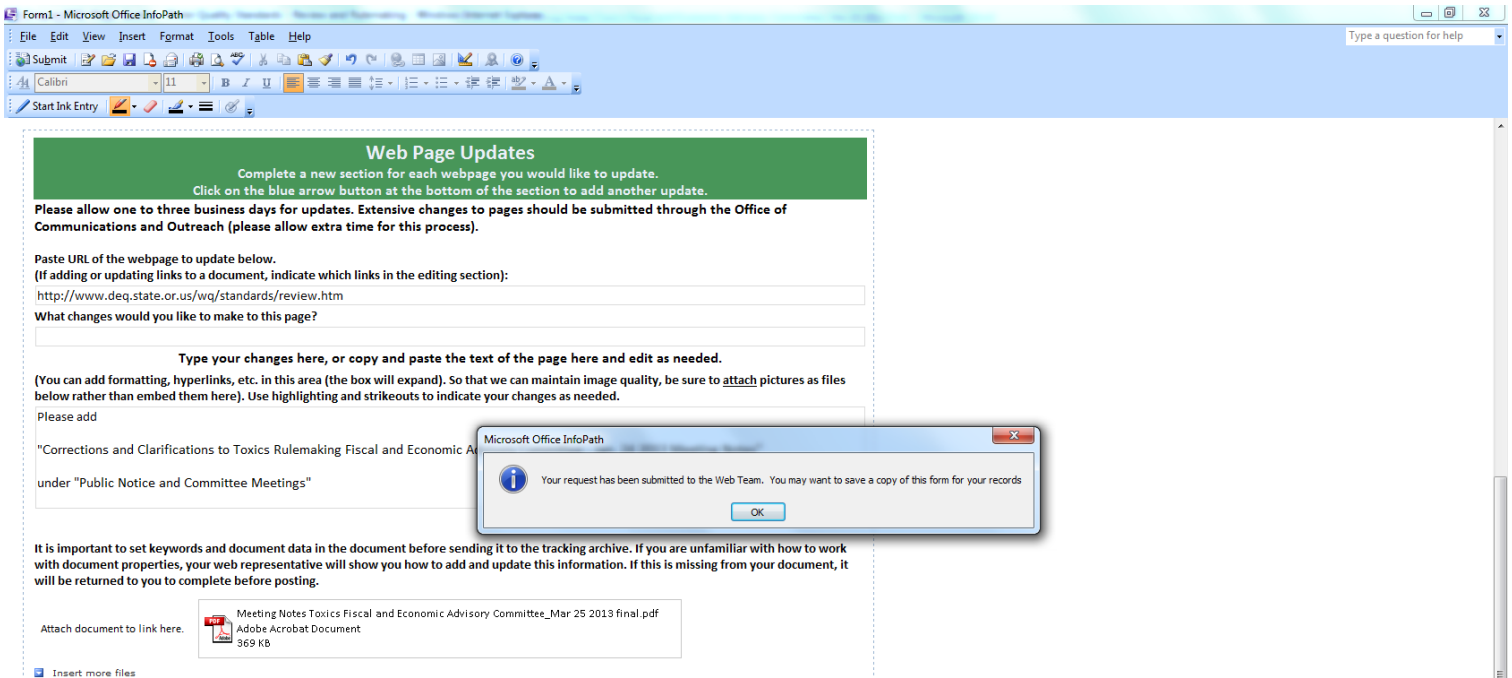

will be returned to you to complete before posting.

Attach document to link here.

Meeting Notes Toxics Fiscal and Economic Advisory Committee_Mar 25 2013 final.pdf
Adobe Acrobat Document
369 KB

Insert more files

List keywords (metatags) below, separated by commas, that will help people using a search engine for the information on this page (maximum 10).

Toxics, Water Quality Standards, Fiscal and Economic Advisory Committee, Advisory Committee, Meeting Notes

Click to add an update to another page.

Approval Process

(Content changes must be approved by your manager or acting manager). If your manager has not yet approved these changes, do not submit for posting.

This content has been approved by my manager. Submit for Posting

Submitting form...

4:16 PM
4/15/2013