

RESOLUTION 69 - 73

Be it resolved by the Common Council of the City of Troutdale that:

The City of Troutdale is contemplating a local improvement program consisting of the construction of a 1.0 million gallon reservoir, improvements to an existing well, a 12-inch water main along Stark Street from Troutdale Road to the proposed reservoir located approximately 500 feet east of Northeast 242nd Avenue, a 10-inch water main along 257th Avenue from Stark Street to Hensley Road, a 10-inch main along Northeast Hensley Road from 257th Avenue east approximately 800 feet and necessary controls to operate such facilities listed above. The area to be included in the proposed local improvement district is shown on the attached map designated Exhibit A.

As a result of a hearing held at 7:30 p.m., 29 May 1973, the Engineer's Report shall be revised to include the following changes:

When these revisions have been made, the Engineer's Report is hereby adopted.

The City Council having heard and considered objections to the formation of the local improvement district at the public hearing held at 7:30 p.m., 29 May 1973, and having received objections from owners representing not more than two-thirds of the area to be assessed does hereby form Local Improvement District 2-73.

The City Engineer or an engineering firm to be retained by the City of Troutdale is hereby directed to prepare detailed plans, specifications and cost estimates for the improvements contained in the engineering report.

Passed by the Common Council of the City of Troutdale, this 19th day of June 1973.

Yeas: 4
Nays: 0

Signed by the Mayor this 19th day of June 1973.

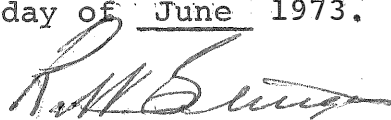

Robert M. Sturgess
Mayor

ATTEST:



Truly V. Wright
Recorder

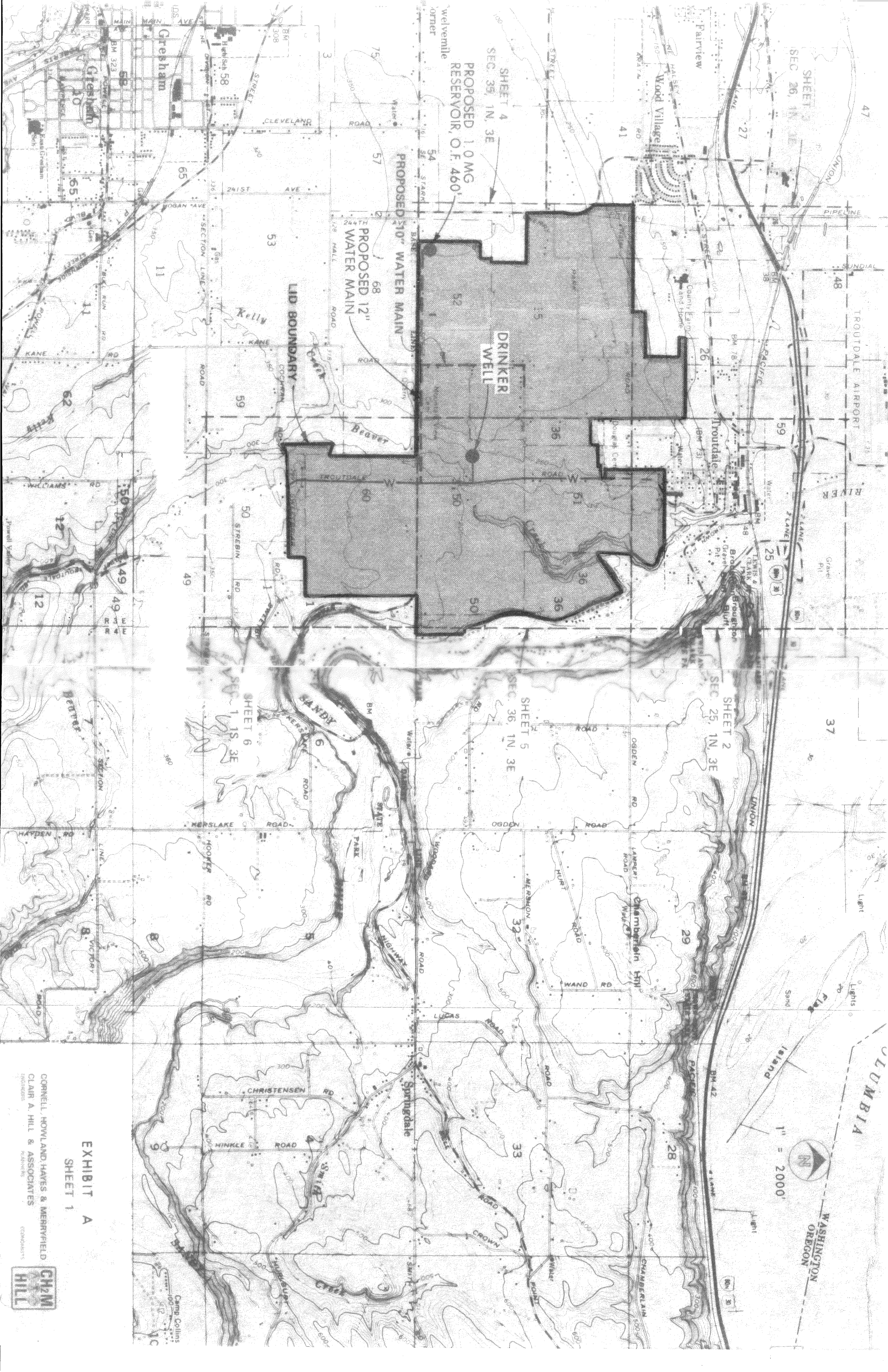

SHEET 2
SEC 26, 1N 3E

SHEET 4
SEC 35, 1N, 3E

SHEET 2
SEC 25, 1N, 3E

SHEET 5
SEC 36, 1N, 3E

SHEET 6
SEC 1, 1S, 3E

PROPOSED 1.0 MG
RESERVOIR, O.F. 460'

PROPOSED 10" WATER MAIN

PROPOSED 12" WATER MAIN

DRINKER
WELL

LID BOUNDARY



WASHINGTON
OREGON

EXHIBIT A
SHEET 1

CORNELL, HOWLAND HAYES & MERRIFIELD
CLAIR A. HILL & ASSOCIATES
ENGINEERS
PLANNERS

