

RESOLUTION NO. 41

BE IT RESOLVED BY THE COMMON COUNCIL OF THE CITY OF TROUTDALE THAT:

The City of Troutdale does hereby consent to the proposed annexation by
Fire District No. 14 of the following described property.

(Refer to Exhibit "A" and "B" attached to said resolution.)

LEGAL DESCRIPTION:

All that part of Government Lot No. 2, in Section 31, Township 1 North,
Range 4 East of the Willamette Meridian, lying South of the south line
of Lots 12 and 23, THOMPSON VILLA TRACTS, and the continuation thereof, and
East of the easterly boundary line of Woodard Road No. 651, in County
of Multnomah and State of Oregon.

Passed by the Common Council of the City of Troutdale, this 4th day
of April, 1972.

YEAS: 3

NAYS: 0

Signed by the Mayor this 4th day of April, 1972.

Mayor

ATTEST:

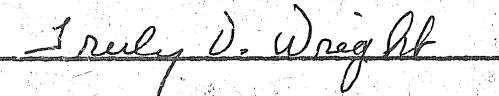
Recorder

Resolution No. 41

DESCRIPTION SHEET

See page 1 for vesting and encumbrances, if any.

Description of the tract of land which is the subject of this report:

All that part of Government Lot No. 2, in Section 31, Township 1 North, Range 4 East of the Willamette Meridian, lying South of the south line of Lots 12 and 23, THOMPSON VILLA TRACTS, and the continuation thereof, and East of the easterly boundary line of Woodward Road No. 651, in the County of Multnomah and State of Oregon.

Report No.

286222

Situated in the N.W.⁴ Sec. 31, T.1N., R.4E., W.M.

Multnomah Co., Oregon

Date: Feb. 1, 1972

MARX & CHASE Surveyors Inc.

Gresham, Oregon

Phone: 665-2116

Job No.

EXHIBIT "B"

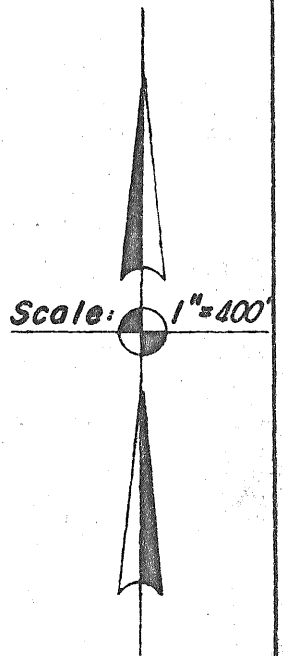
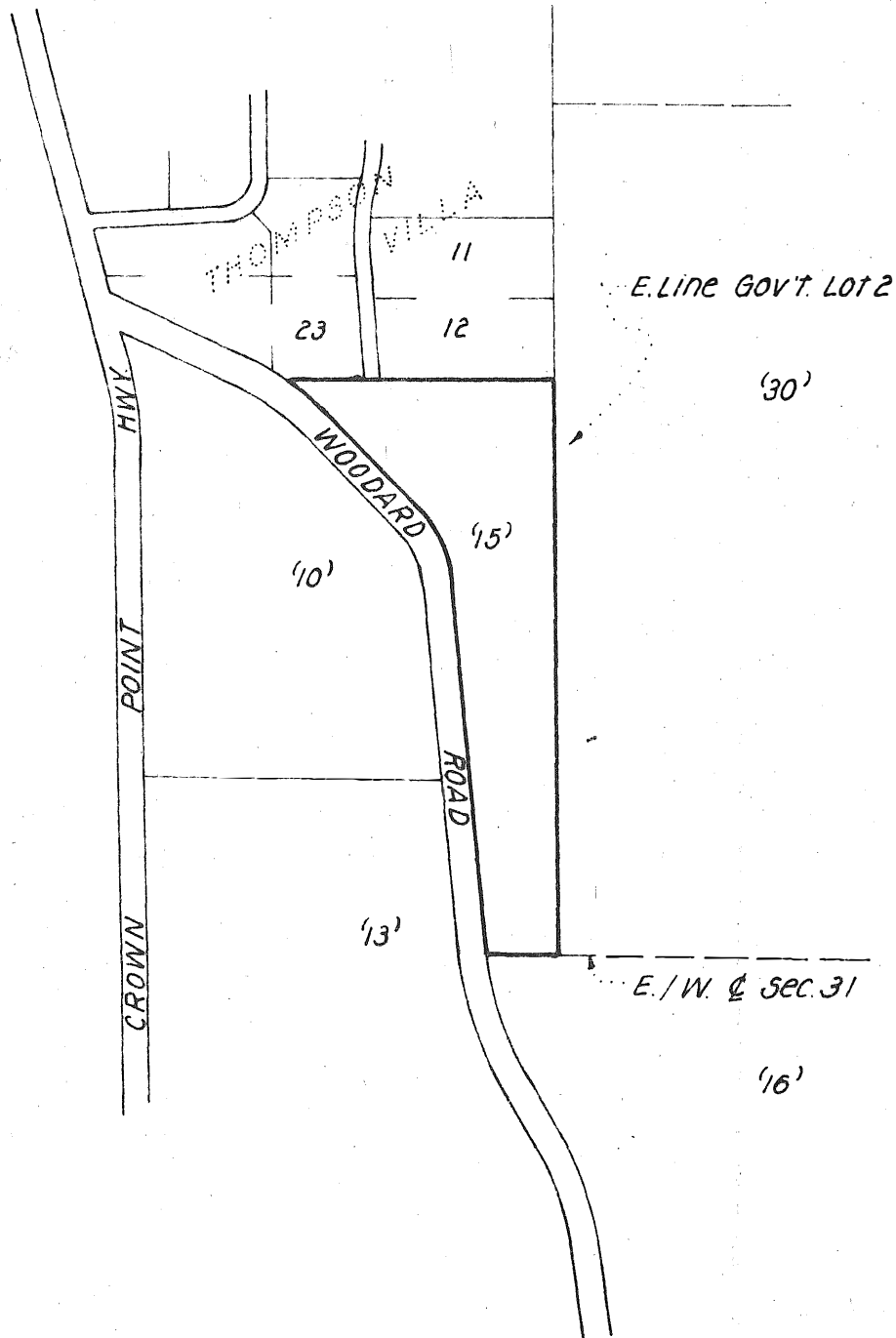

**SKETCH FOR LEGAL DESCRIPTION
ANNEXATION of T.L. '15'**

to the **CITY OF TROUTDALE**

*Situated in the N.W. 4 Sec. 31, T.1N., R.4E., W.M.
Multnomah Co., Oregon*

Date: Feb. 1, 1972

MARX & CHASE Surveyors Inc.

Gresham, Oregon

Phone: 665-2116

Job No.