

BE IT RESOLVED BY THE COMMON COUNCIL OF THE CITY OF TROUTDALE THAT:

The City of Troutdale does hereby consent to annex the legal description for annexation to Fire District No. 14:, and Exhibit No. A. attached to said resolution.

LEGAL DESCRIPTION:

A tract of land situated in Section 25 & 36, Township 1 North, Range 3 East and Sections 30 and 31, Township 1 North, Range 4 East, all being in the Willamette Meridian, County of Multnomah and State of Oregon, more particularly described as follows:

Beginning at the northwest corner of Government Lot 1, Section 30, Township 1 North, Range 4 East; thence East along the north line of said Government Lot 1, a distance of 510 feet more or less to a point which is 808.5 feet west of the northeast corner thereof; thence Southeasterly to a point in the south line of said Government Lot 1 which is west 247.5 feet from the southeast corner of said Government Lot 1; thence East along said south line 100.1 feet to the northeast corner of Thompson Villa Tracts, a duly recorded plat in said County and State; thence Southeasterly tracing the easterly line of said Thompson Villa Tracts, a distance of 532.95 feet to an angle point in said east line; thence South tracing said east line, a distance of 320 feet more or less to a point which bears North 110 rods from the southwest corner of the east one-half of the northwest one-quarter of said Section 31; thence South along the east line of Thompson Villa Tracts, a distance of 590 feet (approximate) to the southeast corner of Lot 12, Thompson Villa Tracts; thence Westerly along the south line of Lots 12 and 23 of Thompson Villa Tracts, a distance of 620 feet more or less to a point in the centerline of Woodard Road (County Road No. 1668-60); thence Southeasterly and Southerly tracing the centerline of said Woodard Road, a distance of 1000 feet more or less to a point in the easterly extension of the north line of Lot 46, Thompson Villa Tracts; thence Westerly along said easterly extension ~~and the north line of said Lot 46~~ a distance of 200 feet more or less to the northeast corner of said Lot 46; thence Southerly and Southwesterly tracing the east line of Lots 46, 45, 44, and 43 of Thompson Villa Tracts to the point of intersection with the centerline of Crown Point Highway; thence N.82°55'W. (Plat bearing) tracing the south line of said Thompson Villa Tracts, a distance of 70 feet more or less to the right bank of the Sandy River; thence Northerly tracing said right bank downstream a distance of 5600 feet more or less to its intersection with the centerline of the Crown Point Highway; thence Easterly and Southeasterly tracing said centerline, a distance of 1100 feet more or less to a point in the west line of Government Lot 1 in said Section 30; thence North along said west line, a distance of 260 feet more or less to the point of beginning.

Passed by the Common Council of the City of Troutdale, this 27th day of February, 1972.

Yeas: 5

Nays: 0

Signed by the Mayor this 27th day of February, 1972.

/s/ Glenn E. Otto

Mayor

ATTEST:

/s/ Truly V. Wright
Recorder

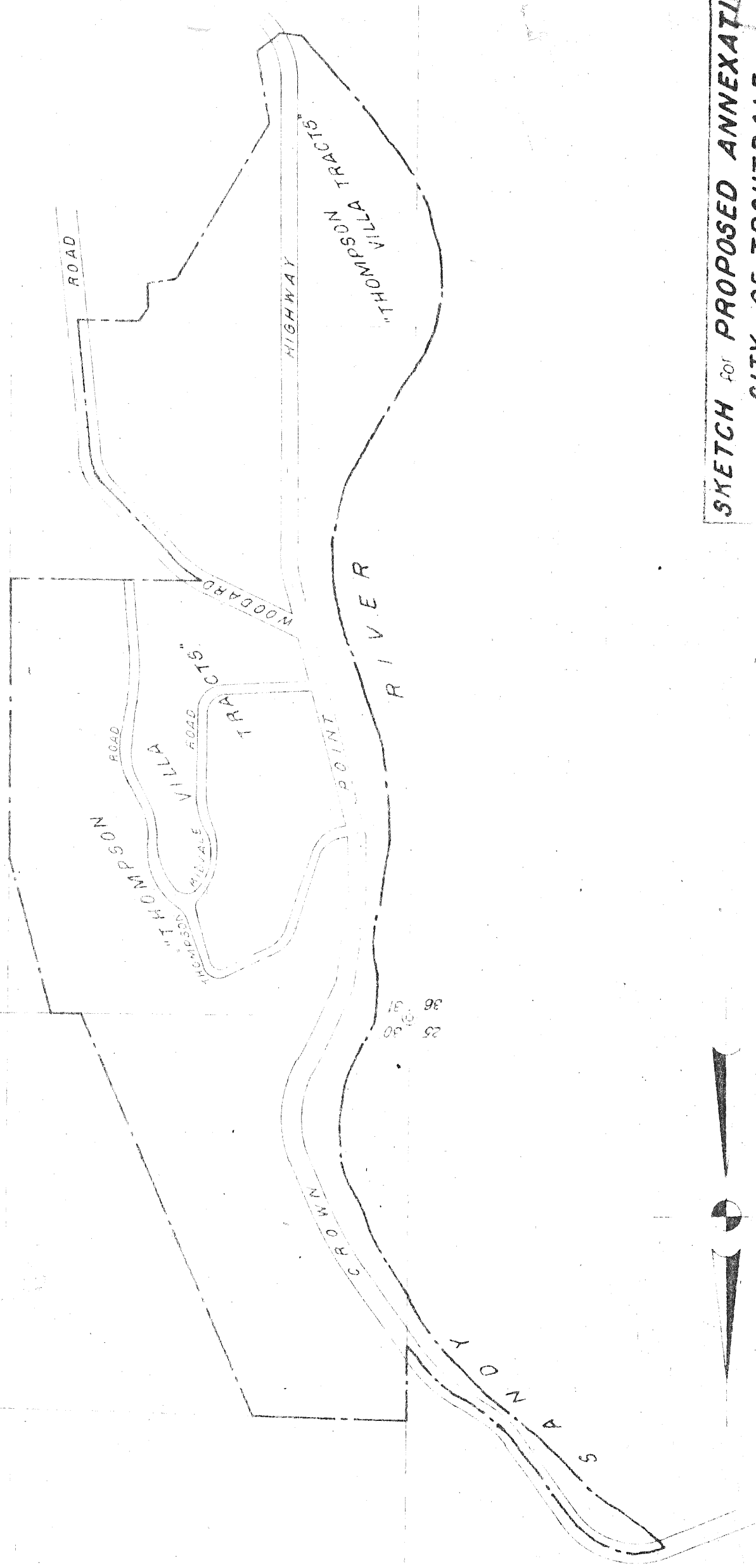

**SKETCH FOR PROPOSED ANNEXATION
CITY OF TROUTDALE**

1" = 400'

FEB. 1, 1972

SITUATED IN PORTIONS OF SECS. 25, 26, 31, 36 T. 1 N. R. 3 E. S. 1

GRAY