

RESOLUTION NO. 1316

A RESOLUTION RECOGNIZING THE COMPLETION OF THE WOODALE SUBDIVISION TO CHERRY PARK ROAD 8-INCH WATER MAIN AND ACCEPTING IT INTO THE CITY'S FIXED ASSET SYSTEM.

WHEREAS, the construction of this 8-inch diameter water line was found necessary to serve the Cherry Ridge residential and commercial sites; and

WHEREAS, this water line was paid for by the GSL Properties Corporation and installed by their construction company, Northwest Earthmovers Incorporated; and

WHEREAS, during the construction of this water line, personnel from the Public Works Department inspected the installation of said water line and found it to be in accordance with the plans and specifications (prepared by the project engineer, Otak) and the standards of the City of Troutdale.

NOW THEREFORE BE IT RESOLVED BY THE COUNCIL OF THE CITY OF TROUTDALE

That the Woodale subdivision to Cherry Park Road water main, which is shown on the attached Exhibit Map and whose value is more particularly described below, is hereby accepted into the City's fixed asset system.

- 1,900 l.f. of 8-inch ductile iron water main valued at \$57,000.

YEAS:	<u>4</u>
NAYS:	<u>0</u>
ABSTAINED:	<u>0</u>

Paul Thalhoffer, Mayor

Dated: 6-13-97

George Martinez, City Recorder

Adopted: 6-10-97

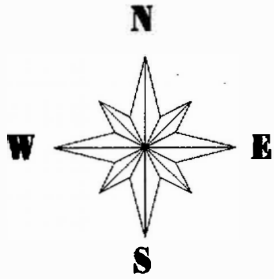
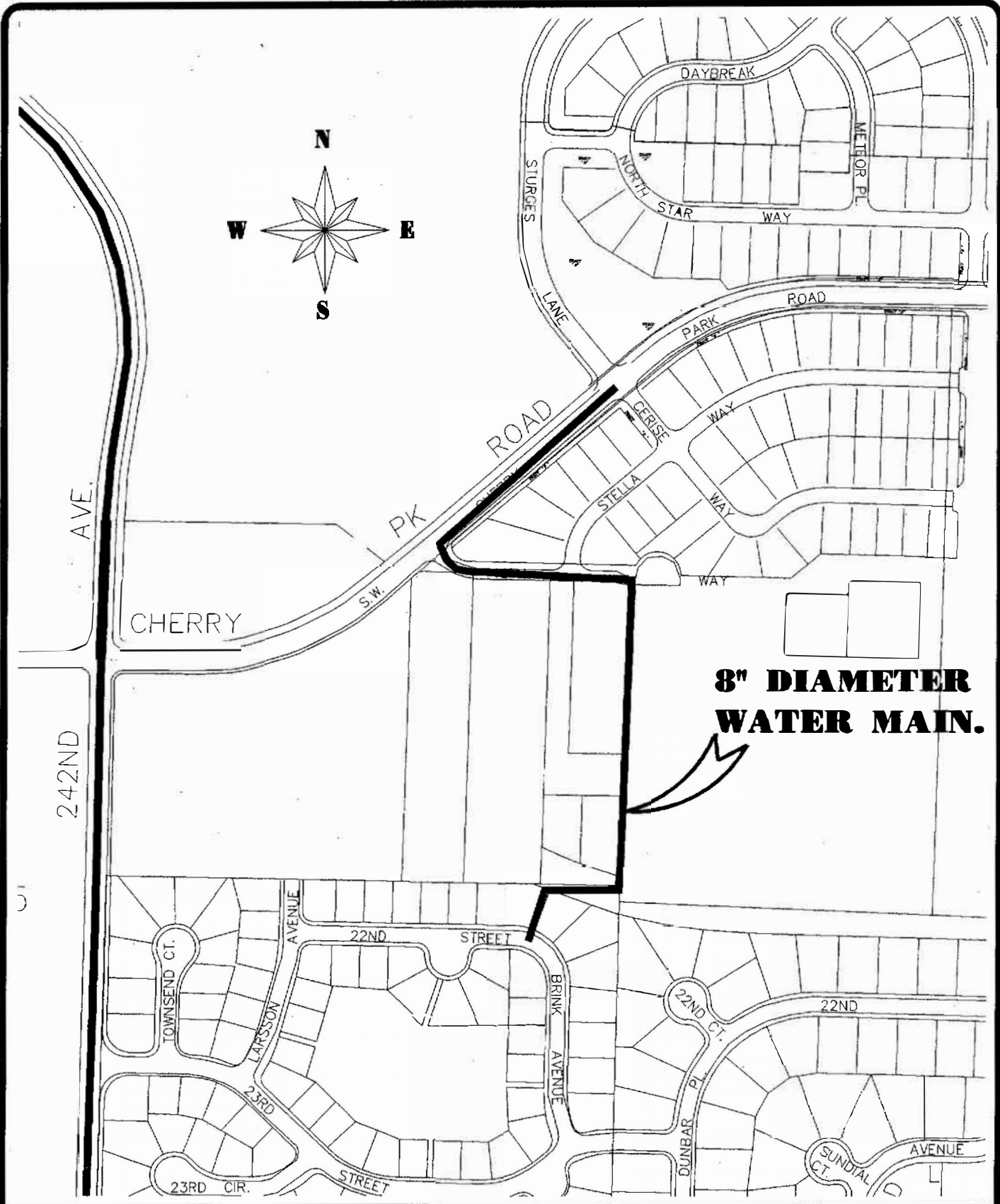

**8" DIAMETER
WATER MAIN.**



FILE NAME: *TROUTBAS*
 TITLE BLOCK: *T88X11*
 EXTERNAL REFERENCES: *NONE*
 PLOT DATE: *06-02-97*
 BY: *W.H.*
 PREVIOUS REVISION DATE: *NONE*



DEPARTMENT OF PUBLIC WORKS
CITY OF TROUTDALE
WOODALE TO CHERRY PARK
ROAD WATER MAIN.
 MULTNOMAH COUNTY, OREGON
 JUNE, 1997