

RESOLUTION NO. 719-R

A RESOLUTION ACCEPTING A UTILITY EASEMENT ACROSS PROPERTY IN SECTION 25 TOWNSHIP 1 NORTH RANGE 3 EAST, WILLAMETTE MERIDIAN, CITY OF TROUTDALE, COUNTY OF MULTNOMAH, STATE OF OREGON OWNED BY CORRIE E. KLEIN.

WHEREAS, Such property is needed for the purposes of constructing, maintaining, operating, inspecting and repairing public utilities and improvements, including pipes and conduits for water, sanitary sewer and storm sewer and necessary appurtenances thereto, laid over, upon or beneath the surface of the ground and for all other utility purposes, including facilities for the conveyance of electricity, telephonic messages, cable television, natural gas and other utilities, including the right of ingress and egress, when necessary for the purposes mentioned above on, over, under and across the real property located in the County of Multnomah and State of Oregon.

NOW, THEREFORE BE IT RESOLVED BY THE COMMON COUNCIL OF THE CITY OF TROUTDALE THAT:

The City does hereby accept the utility easement, which is owned by CORRIE E. KLEIN described as follows:

A 12.00 foot wide waterline easement lying 6.00 feet on each side of the following described centerline, located in the Southeast One-Quarter of Section 25, Township 1 North, Range 3 East of the Willamette Meridian, City of Troutdale, County of Multnomah, State of Oregon, being more particularly described as follows:

Beginning at a point on the southwesterly line of Tract 13 as shown on map title "SURVEY OF THE A.E. JACKSON PROPERTY" surveyed by O.G. Porter in October 1922 and filed at the Multnomah County Surveyor's Office under No. G4-27, said point bears South $48^{\circ}10'40''$ East a distance of 771.10 feet from a concrete monument with a brass cap marked "White Stone" that is 10 feet easterly from a large black stone as described in a deed conveyed by O.N. Yaw to W.P. Pelton in Book 85, Page 440, Multnomah County Deed Records; thence North $33^{\circ}31'03''$ West a distance of 37.34 feet; thence North $10^{\circ}36'24''$ West a distance of 6.25 feet; thence South $79^{\circ}23'36''$ West a distance of 35.28 feet; thence North

10°36'24" West a distance of 76.87 feet; thence North 14°46'14" West a distance of 81.30 feet to a point of curvature; thence Northwesterly, a distance of 138.25 feet along the arc of a 295.32 foot radius circular curve to the left through a central angle of 26°49'22" (long chord bears North 28°10'55" West a distance of 136.99 feet) to a point of tangency; thence North 41°35'36" West a distance of 17.07 feet; thence North 42°08'14" West a distance of 39.34 feet; thence North 48°56'51" West a distance of 49.47 feet; thence North 52°32'02" West a distance of 15.25 feet to the TERMINUS POINT of this description; said TERMINUS POINT bears South 69°25'11" East a distance of 353.78 feet from above said brass cap.

Subject to reservations, restrictions and easements of record.

ADOPTED BY THE COMMON COUNCIL OF THE CITY OF TROUTDALE THIS 13 DAY OF December, 1988.

YEAS 6
NAYS 0
ABSTENTIONS 0

Sam K Cox
Sam K. Cox, Mayor
Dated Signed: 12/6/88

ATTEST:

Valerie J. Raglione
City Recorder

CD27 | 81

STATE OF OREGON }
Multnomah County }
ss.

I, a Deputy for the Recorder of Conveyances, in and for said County, do hereby certify that the within instrument of writing was received for record and recorded in the record of said County

1988 DEC 23 AM 9:27

RECORDING SECTION
MULTNOMAH CO. OREGON

In Book **BOOK 2166** PAGE **161** On Page

witness my hand and seal of office affixed.

Recorder of Conveyances

M. W. W. W.
Deputy

100512

10

UTILITY EASEMENT

KNOW ALL MEN BY THESE PRESENTS, That Corrie E. Klein, hereinafter referred to as "Grantor", in consideration of \$10.00 and other good and valuable consideration, the receipt of which is hereby acknowledged, does hereby grant to THE CITY OF TROUTDALE, a municipal corporation of the State of Oregon, its successors, and assigns, hereinafter referred to as "Grantee", an easement for the purposes of constructing, maintaining, operating, inspecting and repairing public utilities and improvements, including pipes and conduits for water, sanitary sewer and storm sewer and necessary appurtenances thereto, laid over, upon or beneath the surface of the ground and for all other utility purposes, including facilities for the conveyance of electricity, telephonic messages, cable television, natural gas and other utilities, including the right of ingress and egress, when necessary for the purposes above mentioned, on, over, under and across the real property located in the County of Multnomah and State of Oregon, described as follows:

A 12.00 foot wide waterline easement lying 6.00 feet on each side of the following described centerline, located in the Southeast One-Quarter of Section 25, Township 1 North, Range 3 East of the Willamette Meridian, City of Troutdale, County of Multnomah, State of Oregon, being more particularly described as follows:

Beginning at a point on the southwesterly line of Tract 13 as shown on map title "SURVEY OF THE A.E. JACKSON PROPERTY" surveyed by O.G. Porter in October 1922 and filed at the Multnomah County Surveyor's Office under No. G4-27, said point bears South $48^{\circ}10'40''$ East a distance of 771.10 feet from a concrete monument with a brass cap marked "White Stone" that is 10 feet easterly from a large black stone as described in a deed conveyed by O.N. Yaw to W.P. Pelton in Book 85, Page 440, Multnomah County Deed Records; thence North $33^{\circ}31'03''$ West a distance of 37.34 feet; thence North $10^{\circ}36'24''$ West a distance of 6.25 feet; thence South $79^{\circ}23'36''$ West a distance of 35.28 feet; thence North $10^{\circ}36'24''$ West a distance of 76.87 feet; thence North $14^{\circ}46'14''$ West a distance of 81.30 feet to a point of curvature; thence Northwesterly, a distance of 138.25 feet along the arc of a 295.32 foot radius circular curve to the left through a central angle of $26^{\circ}49'22''$ (long chord bears North $28^{\circ}10'55''$ West a distance of 136.99 feet) to a point of tangency; thence North $41^{\circ}35'36''$ West a distance of 17.07 feet; thence North $42^{\circ}08'14''$ West a distance of 39.34 feet; thence North $48^{\circ}56'51''$ West a distance of 49.47 feet; thence North $52^{\circ}32'02''$ West a distance of 15.25 feet to the TERMINUS POINT of this description; said TERMINUS POINT bears South $69^{\circ}25'11''$ East a distance of 353.78 feet from above said brass cap.

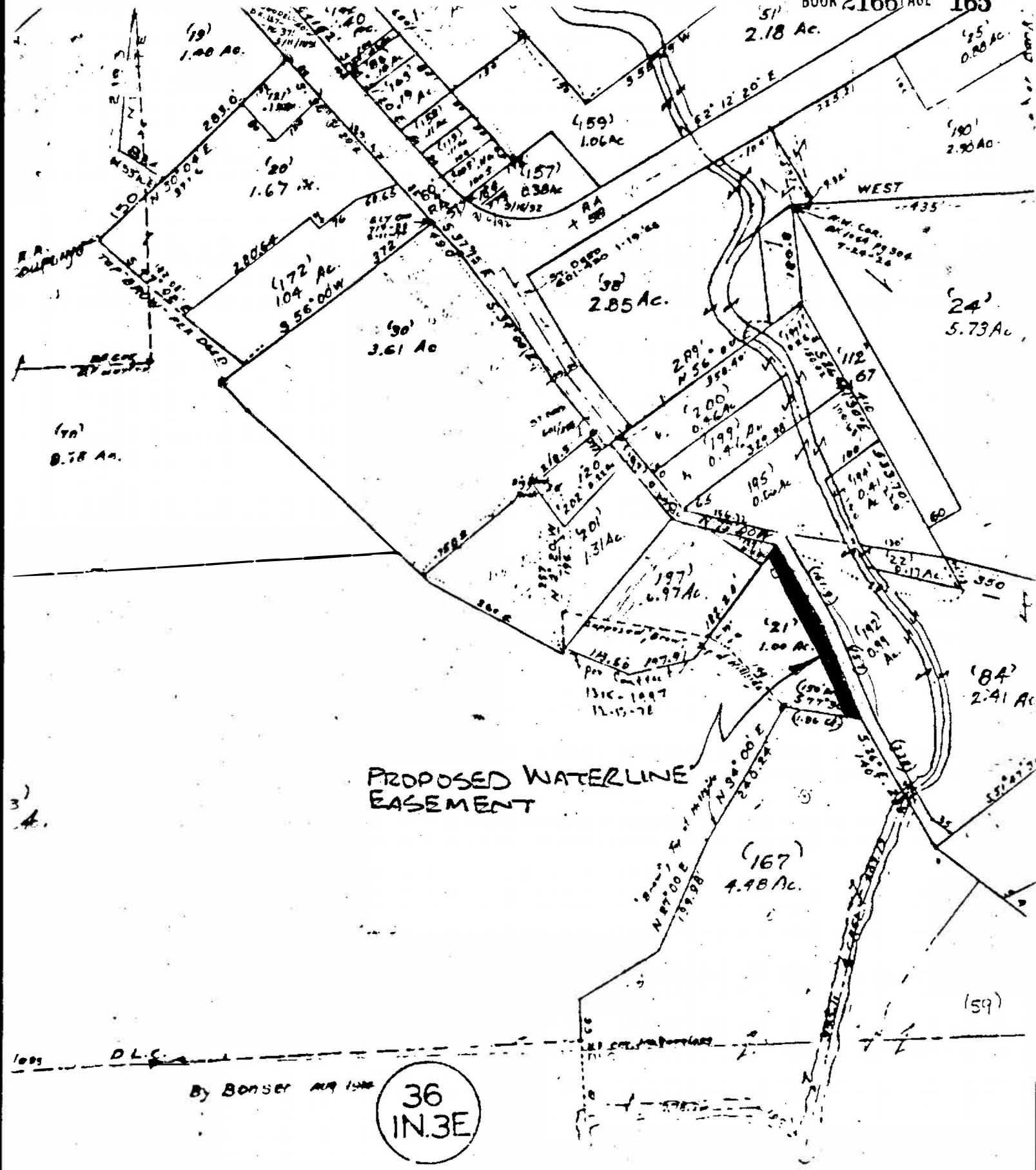

PROPOSED WATERLINE
EASEMENT

D.L.C.
By BONSER MAY 1944

36
IN. 3E

100513

STATE OF OREGON }
Multnomah County }

ss.

I, a Deputy for the Recorder of Conveyances, in and for
Multnomah County, do hereby certify that the within instrument of
writing was received for record and recorded in the record
of said County

1968 DEC 23 AM 9 27

RECORDING SECTION
MULTNOMAH CO. OREGON

In Book On Page
BOOK 2166 PAGE 163

Witness my hand and seal of office affixed.
Recorder of Conveyances

N. Walker
Deputy

71
8
10
11
12

15
3
City of Troutdale
104 SE Hibling St
Troutdale Ore 97060

BOOK 2166 PAGE 166