

RESOLUTION NO. 328

A RESOLUTION ENDORSING AN APPLICATION FOR A TECHNICAL ASSISTANCE GRANT FROM THE PORT OF PORTLAND TO HELP DEVELOP A MASTER DRAINAGE PLAN

WHEREAS, There is an immediate need to develop a master drainage plan for the area in and around the Portland-Troutdale Airport and the I-84 freeway; and

WHEREAS, Such a plan is necessary for the future development of commercial and industrial properties and for the proper sizing of storm sewer facilities in this area; and

WHEREAS, The failure to provide adequate storm drainage facilities in accordance with an overall drainage plan may cause damage to the public healty, safety and welfare; and

WHEREAS, An application has been prepared for a Port of Portland Technical Assistance grant which would provide assistance in the development of such a drainage plan;

NOW, THEREFORE, BE IT RESOLVED THAT THE COMMON COUNCIL OF THE CITY OF TROUTDALE hereby endorses the application for a Port of Portland Technical Assistance Grant; and

BE IT FURTHER RESOLVED THAT The City staff be instructed to submit such application to the Port of Portland, and cooperate fully with the Port of Portland in developing a master drainage plan for the north Troutdale area if such grant is awarded.

PASSED BY THE COMMON COUNCIL OF THE CITY OF TROUTDALE THIS 4th
DAY OF March, 1980.

YEAS: 4

NAYS: 0

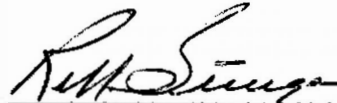

R. M. Sturges, Mayor

ATTEST:



Jerri Widner
Finance Director/City Recorder

NORTH TROUTDALE MASTER DRAINAGE PLAN

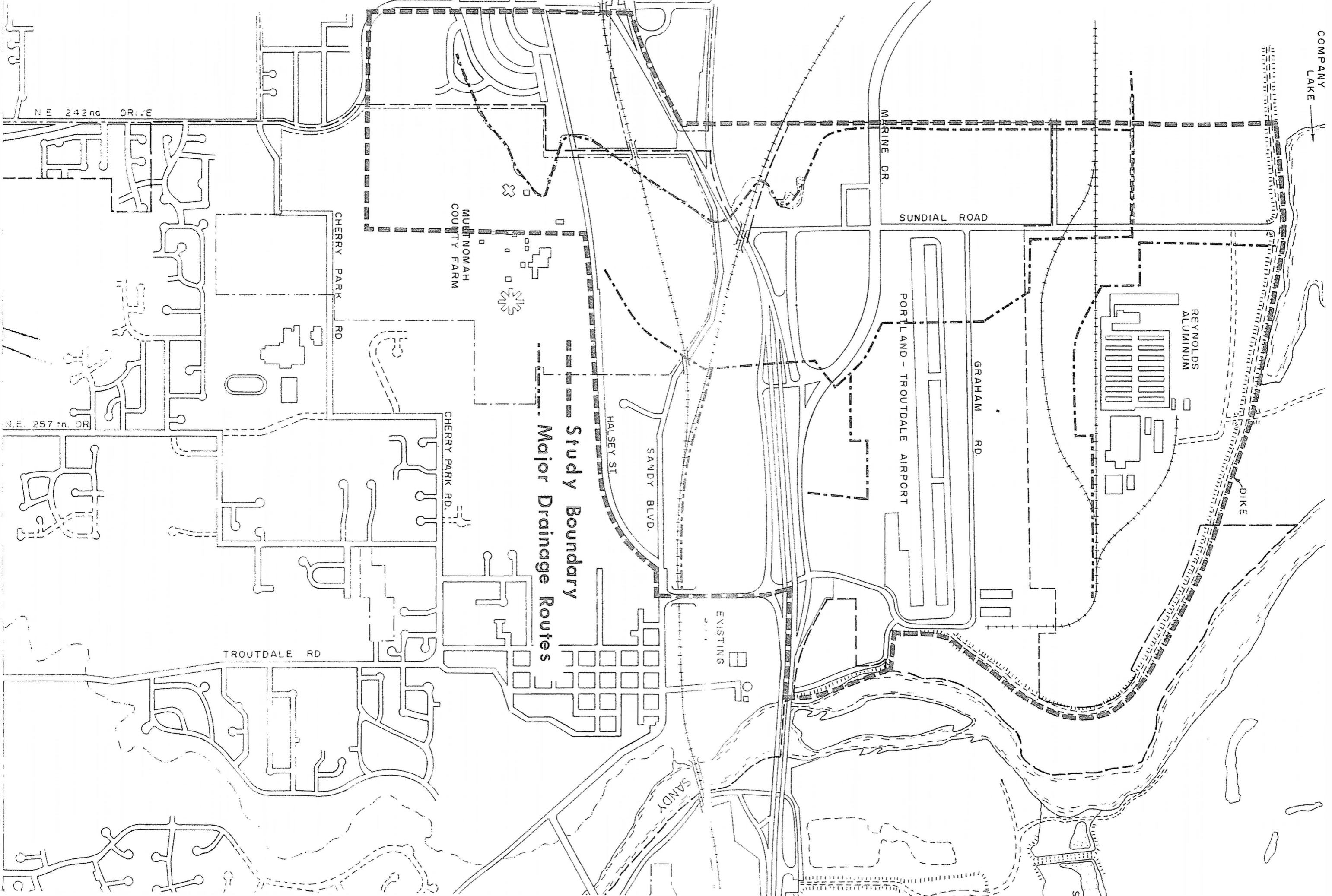

COMPANY LAKE

REYNOLDS ALUMINUM

DIKE

MARINE DR

SUNDIAL ROAD

PORTLAND - TROUTDALE AIRPORT

GRAHAM RD.

SANDY BLVD.

HALSEY ST

MULTNOMAH COUNTY FARM

--- Study Boundary
--- Major Drainage Routes

EXISTING

SANDY

TROUTDALE RD

CHERRY PARK RD

CHERRY PARK RD.

NE 242nd DRIVE

N.E. 257th DR