

AN ORDINANCE AMENDING THE CITY OF TROUTDALE OFFICIAL STREET PLAN MAP AND CHANGING THE NAME OF SE 31ST STREET, AT ITS INTERSECTION WITH STOTT CIRCLE, TO SE 33RD STREET

WHEREAS, The CAC was involved in the reevaluation of the City's Zoning Map during periodic review and as a part of the public hearing process, notices of this public hearing were mailed to affected property owners within 250' of this subject site, and

WHEREAS, This street name change will extend an existing, developed street, in conformance with the City's Official Street Plan Map, and

WHEREAS, All public hearing procedures and notice requirements have been met, and

WHEREAS, The proposed street name change from SE 31st Street to SE 33rd Street will better serve the residents of Troutdale by providing a precise street name and consecutive house numbering on the street, and

WHEREAS, Renumbering of any dwellings is not required by this street name change, and

WHEREAS, Consistency in numbering and 911 computer identification as one street will assist emergency service providers in locating these dwellings,

WHEREAS, The proposed street name change was considered by the Planning Commission at the regularly scheduled meeting on 1/17/91, and

WHEREAS, The Planning Commission recommends that the City Council amend the Official Street Plan Map by changing the name of SE 31st, at its' intersection at Stott Circle, to SE 33rd Street, and

PASSED BY THE COMMON COUNCIL OF THE CITY OF TROUTDALE THIS 12TH DAY OF FEBRUARY, 1991.

YEAS 6

NAYS 0

ABSTENTION 0

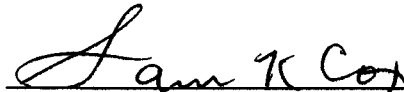

Sam K. Cox, Mayor

Date Signed: 2/13/91

ATTEST:



Valerie J. Raglione
City Recorder

R. E. BANCROFT & ASSOCIATES, INC.
 CIVIL ENGINEERS - LAND SURVEYORS - PLANNERS
 140 N. E. 3rd Ave., Hillsboro, Oregon 97124
 648-4101

ANCHER'S SWEETBRIAR

A PROPOSED SUBDIVISION IN THE N.E. 1/4 OF SECTION
 I, T1S, R3E W.M., CITY OF TROUTDALE,
 MULTNOMAH COUNTY, OREGON

SCALE: 1" = 50'

November 13, 1989
 Revised Jan. 10, 1990

LEGEND

- Sanitary Sewer
- Storm Sewer
- - - - - Waterline
- ▲ Firehydrant
- ⊠ Storm Inlet

Property

Tax Lots 29, 39, and 56
 Zone = R-5, R-7
 Area = 7.8 Acres

Proposed use

39 Single Family Residential Lots

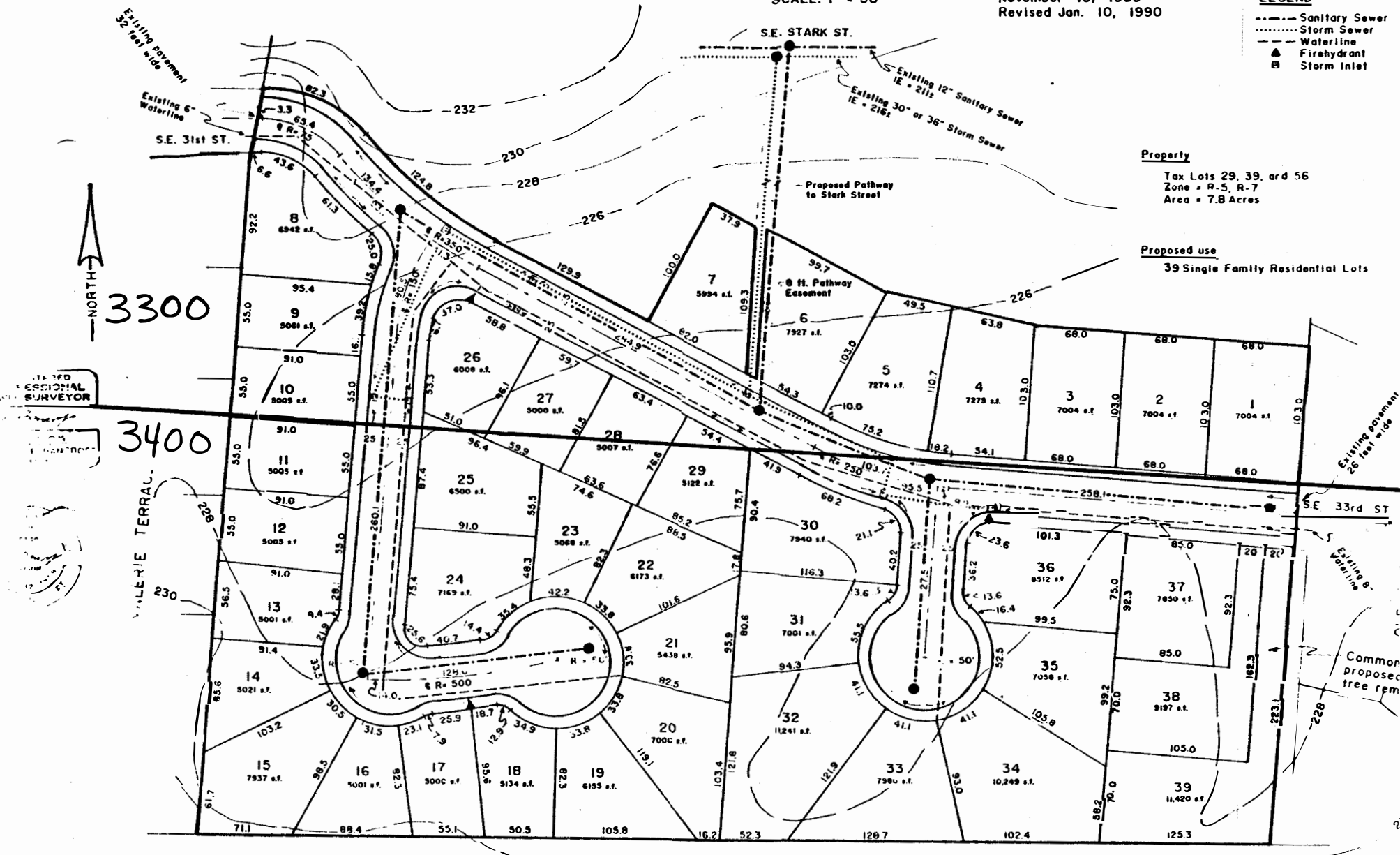

REGISTERED PROFESSIONAL SURVEYOR

PLANNING

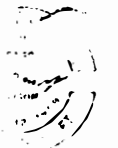

SWEETBRIAR ELEMENTARY SCHOOL