

CAT Parking

	Fleet	Transit Center	Old CAT lot	Current office
16 Spaces Available				
35 ft Coaches	3	2	0	0
21-26 ft Cutaways	1	2	4	4
14 Currently Parked				
35 ft Coaches	1	2	0	0
21-26 ft Cutaways	0	1	3	4
sedan or minivan	0	0	0	3

	Time of Day	
	5 am - 8 pm at most	8 pm - 5 am at most
Employee Parking		
Weekdays	12	3
Weekends	3	3
	7-9 am	
Weekend Training	17	

Petition to save the trees on N. Juniper St.

Petitioner: Mary Rock, 625 N Juniper, Canby OR

Petition summary and background	The new road improvements on N. Juniper St., which includes installing new sidewalks on both sides of the street threaten and possibly remove 3 45 ft. ornamental trees and several small ornamental shrubs in front of my house, planted in 1993. These trees provide an esthetic view from the street, privacy for my home, oxygen for the environment, sound barrier from the road, and a home to many birds and wildlife, including squirrels, raccoons, and sometimes wild turkeys. I have been a homeowner since 1993 and don't want to lose the ambience that my trees provide, nor the property value from curb appeal. A narrower sidewalk, (curb only with a crosswalk), would save these trees and construction costs would be lower, resulting in lower property taxes for residents on N. Juniper.
Action petitioned for	We, the undersigned, are concerned citizens who urge our leaders to act now to save the trees, environment, and wildlife habitat.

Printed Name	Signature	Address	Comment	Date
Anne Donaldson	Anne M. Donaldson	26385 Sw Canyon Creek Rd	#303 Wilsonville, OR 97070	5/5/14
Lorrie Wilson	Lorrie Wilson	32200 Sw French Prairie Rd	#305 Wilsonville, OR 97070	5/5/14
Ben Neuberger	Ben Neuberger	975 NE Oak Circle	Canby OR	5/5/14
Chris Burke	Chris Burke	1836 N. Laurelwood Lp	Canby, OR	5/5/14
Deon Boring	Deon Boring	1260 N. Hawthorne Ct.	Canby, OR	5/5/14
Neill Snyder	Neill Snyder	680 N. Juniper	canby or	5/5/14
Art Marine	Art Marine	588 N. Juniper St	Canby, OR	5-5-14
Angelica Marie	Angelica Marie	588 N Juniper St	canby OR	5-5-14
DANIEL McMULLIN	Daniel McMullin	600 N. Juniper St	CANBY OR	5-5-14

Printed Name	Signature	Address	Comment	Date
Joseph Paterashall	Joseph Paterashall	593 N. Juniper St. Canby, OR 97013		5-5-14
Lloyd Chygelund	Lloyd Chygelund	12911 S Union Hill Canby, OR 97013		5-5-14
Edward Kraemer	Edward Kraemer	631 S.E. 6th Place Canby, OR 97013		5/6/14
Kristy Emery	Kristy Emery	10024 S. New Era Rd. Canby, OR 97013		5/6/14
Mark D. Lundsten	Mark D. Lundsten	Canby OR, 1050 N. Noble Ct. 97013		5/6/14
Mary Jernstrom	M. Jernstrom	197 NE 10th Canby 97013		5/6/14
Brian Mickelson	Brian Mickelson	1285 NE 9th Canby, OR 97013		5-6-14
Tom W. Dugless	Tom W. Dugless	26024 S. Hwy 170 Canby		5-6-14
Heather Paul	Heather Paul	6716 N Knott St Canby		5/6/14
Lori Kyler	Lori Kyler	26334 S. Bolland Rd. Canby		5-6-14
John Serlet	John Serlet	710 W Juniper St Canby		5-6-14
Kyle Carter	Kyle Carter	654 NW 2ND		5-6-14
Chelsea Lawrence	Chelsea Lawrence	9877 S Macksberry		5-6-14
C Russell	C Russell	637 E 2nd St.		5/6/14
Jerry Cochran	Jerry Cochran	550 S Douglas		5/7/14
Christa Jernstrom	Christa Jernstrom	402 N Juniper		5-7-14



Oregon

John A. Kitzhaber, MD, Governor

Department of Transportation

Traffic-Roadway Sect. - MS 5
4040 Fairview Industrial Dr SE
Salem, OR 97302-1142
503-986-3568
Fax: 503-986-3749

April 8, 2014

TRA 7-2

Greg Ellis, City Administrator
City of Canby
PO Box 930
Canby, OR 97013-0930

RECEIVED

APR 14 2014

CITY OF CANBY

Dear Greg,

As you requested, a speed zone investigation has been conducted on NE Territorial Road from Pacific Hwy East (OR 99E) to N Holly Street (Request ID 7202). A copy of the report indicating the recommended speed zoning is enclosed.

Please let me know if the speed zone recommendation is acceptable. If it is, a speed zone order will be issued and a copy sent to you. If it is not acceptable, the matter can be presented at the next hearing held to decide contested speed zones.

Please provide a written response within 60 days after the date of this letter (by 7/2/2014). For an email response, please send it to kathleen.e.mcconnell@odot.state.or.us.

If you have any questions, please call me at (503) 986-3609.

Sincerely,

Kathi McConnell
Traffic Investigations Coordinator

Enclosure(s)

Copy to:

Glen Fleming, Senior Traffic Investigator, ODOT Region 1

KM/cwc



RECEIVED
MAR 27 2014
TRAFFIC/ROADWAY

OREGON DEPARTMENT OF TRANSPORTATION
Report of Speed Zone Investigation
NE TERRITORIAL ROAD
Pacific Highway E (OR99E) – N Birch Street
City of Canby
March 27, 2014

CITY

Recommendation: Rescind Speed Zone Order No. J8025, dated November 20, 2007, and establish the following speed zoning:

<u>Section:</u>				<u>Existing</u>	<u>Recommended</u>
<u>Investigated</u>					
A	From:	Pacific Highway E (OR99E)	MP	35 mph	30 mph
	To:	N Holly Street	MP		
<u>Not Investigated</u>					
B	From:	N Holly Street	MP	25 mph	25 mph
	To:	N Birch Street	MP		

Historical Background:

Investigation Requested by: Greg Ellis, City Administrator, City of Canby.

Requested Speed: 30 mph.

Previous Action: Established Speed Zone Order No. J8025, dated November 20, 2007.

<u>Investigation:</u>	<u>Section A</u>	<u>Section B</u>
Section Length	1.62 mile	Not Investigated
85% Speed	38 mph	" "
2012 Crash Rate*	2.71	" "
2012 Average Daily Traffic	2500	" "
Culture Type and Density	Low to moderate density residential	" "
Horizontal Alignment	2 curves	" "
Vertical Alignment	Mostly level to mildly undulating	" "
Curve Signs & Speed Riders	In place	" "
Existing Posted Speed	35 mph	" "
Recommended Speed	30 mph	" "

*Crashes per Million Vehicle Miles

Roadway Data:Section ASection B

Surface	AC	Not Investigated	
Width <u>4/</u>	36 – 48 feet	"	"
Lanes	2, plus two 6 – 8 feet bike lanes	"	"
Parking <u>5/</u>	Partially prohibited	"	"
Shoulders <u>6/</u>	0 – 3 feet unpaved improved	"	"
Intersecting Streets	17 (includes railroad access road)	"	"
Paved	14	"	"
Stopped	15	"	"
Signalized	0	"	"
Pedestrians/Bicycles	2 / 0	"	"

Crash Data:

Study Period	1/1/2010 – 12/31/2012	"	"
Total Crashes	9	"	"
Injuries	9	"	"
Fatalities	0	"	"
2012 Crashes	4	"	"
2012 Crash Rate (R)	2.71	"	"
2012 State Rate (r) <u>1/</u>	----	"	"
Deviation (R-r)	----	"	"

Spot Speed Data:

85% Speed	38 mph	"	"
Pace Limits <u>2/</u>	30 – 39 mph	"	"
% in Pace	89%	"	"
Maximum Speed	46 mph	"	"
Posted Speed	35 mph	"	"
% Exceeding Posted Speed	39%	"	"
Computed Speed <u>3/</u>	38 mph	"	"
Recommended Speed	30 mph	"	"

-
- 1/ No comparable State rate available.
2/ Ten mile-per-hour range containing the largest number of sample vehicles.
3/ 85% speed minus deviation.
4/ Width from edge of pavement (EP) to EP, including AC bike and parking lanes.
5/ Two areas of 8 ft. AC parking lane on south side of road, western ½ of roadway.
6/ Gravel shoulder primarily north side, both ends (~1/2 mile each) and one section ~1/4 mile on south in middle.

Factors Influencing Recommendation:

85% speed, crash rate, adjacent land use.

REC

EXISTING

Section: A

Section: A		COLLISION TYPE											ALL COLLISIONS	CLASSIF.			PERSONS KILLED	PERSONS INJURED	
		ANGLE	HEAD-ON	REAR-END	SIDESWIPE MEETING	SIDESWIPE OVERTAKING	TURNING	PARKING	NON-COLLISION	FIXED OBJECT	PEDESTRIAN	BACKING		MISCELLANEOUS	FATAL	NON-FATAL			PROPERTY DAMAGE ONLY
City:	Canby																	Compiled by: G. Fleming Date: March 14, 2014	
County:	Clackamas																		
Street:	NE Territorial Rd.																		
Highway Name:																			
Hwy #, Route #																		Crash Notes:	
FROM (MP):	Pacific Hwy. E (OR99E)																		
To (MP):	N Holly St.																		
PERIOD:	1/1/2010 - 12/31/2012																		
REMARKS:																			
YEAR																			
2010	1		1			1							3		2	1		3	
2011						1				1			2		1	1		1	
2012			1			1			2				4		4			5	
TOTAL	1	0	2	0	0	3	0	0	2	1	0	0	9	0	7	2	0	9	

Oregon Department of Transportation

Roadway: NE Territorial Rd.

Date: February 5, 2014

City: Canby

Time: 1015 - 1130

County: Clackamas

Location: 100 ft. West of N Vine St.

Weather: clr brzy 30F

Direction of Travel: EB & WB

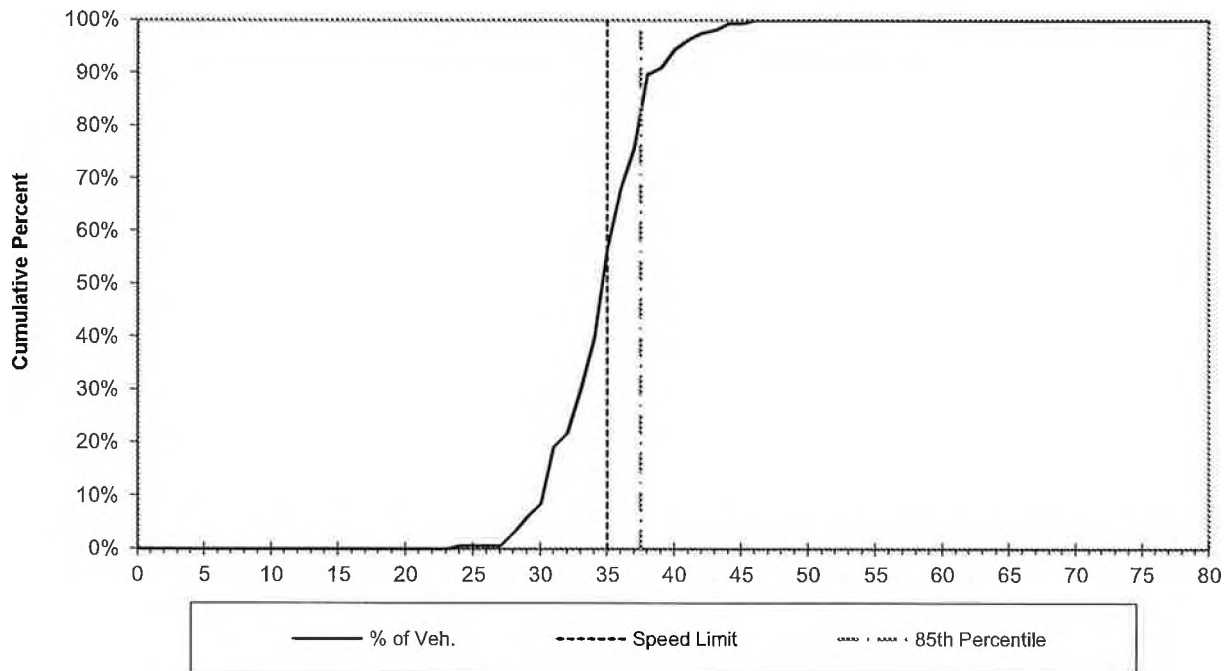

	MPH EB	Averaged	MPH WB
# of Vehicles	87	166	79
85th % Speed	38	38	37
Pace Limits	31 - 40	30 - 39	29 - 38
% In Pace	90%	90%	91%
Mean Speed	35.72	34.99	34.25
Median Speed	36	35.5	35
Std. Dev.	3.49	3.49	3.34
Max Speed	46	46	42
Posted Speed	35	35	35
% Exceeding Posted	52%	43%	34%

Oregon Department of Transportation

Roadway: NE Territorial Rd.

Date: February 5, 2014

City: Canby

Time: 1135 - 1235

County: Clackamas

Location: 300 ft. East of N Pine St.

Weather: clr brzy 35F

Direction of Travel: WB & EB

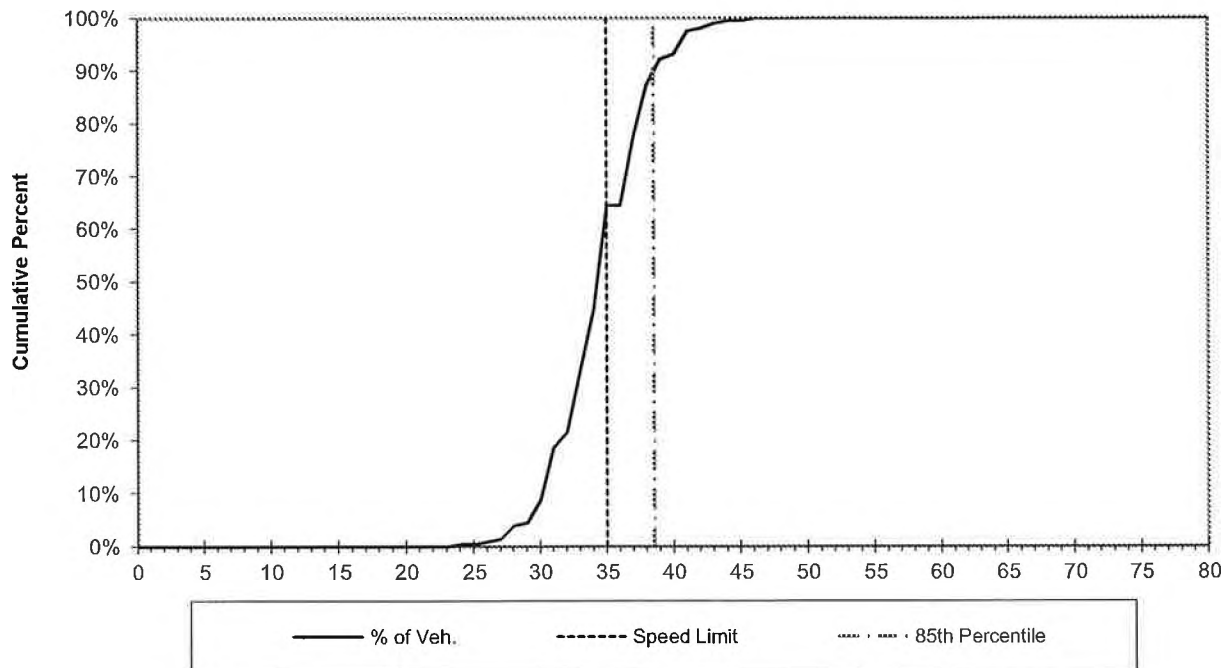

	MPH WB	Averaged	MPH EB
# of Vehicles	103	205	102
85th % Speed	38	39	39
Pace Limits	30 - 39	31 - 40	32 - 41
% In Pace	90%	89%	88%
Mean Speed	33.95	34.89	35.83
Median Speed	34	34.5	35
Std. Dev.	3.39	3.48	3.32
Max Speed	42	46	46
Posted Speed	35	35	35
% Exceeding Posted	25%	36%	46%

Oregon Department of Transportation

Roadway: NE Territorial Rd.

Date: February 5, 2014

City: Canby

Time: 1250 - 1350

County: Clackamas

Location: at NE Laurelwood Circle

Weather: clr brzy 35F

Direction of Travel: WB & EB

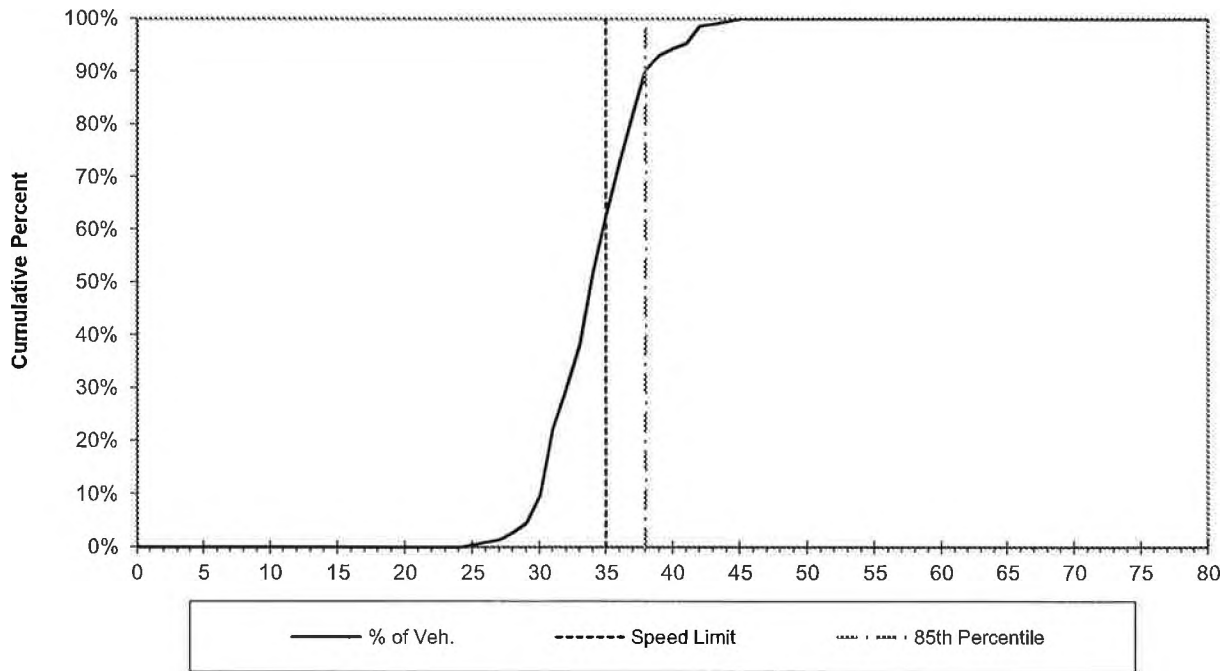

	MPH WB	Averaged	MPH EB
# of Vehicles	105	217	112
85th % Speed	38	38	38
Pace Limits	29 - 38	30 - 39	30 - 39
% In Pace	90%	89%	88%
Mean Speed	34.15	34.49	34.82
Median Speed	34	34.5	35
Std. Dev.	3.42	3.43	3.42
Max Speed	44	45	45
Posted Speed	35	35	35
% Exceeding Posted	34%	37%	40%

Kim Scheafer

From: Amanda Zeiber
Sent: Tuesday, May 06, 2014 6:04 PM
To: Mayor and Council
Cc: Kim Scheafer
Subject: Salary Survey

Mayor & Councilors,

Wednesday evening the Council will be reviewing the profile for the City Administrator recruitment. I've put together some comparable salary information so you would have it available for consideration. Most of the information was taken from the survey another city conducted in March. I updated it with some additional information for cities with a population comparable to Canby. Please let me know if you have any questions. Thanks,

City Manager Salary - March-May 2014

City	Population	Annual Base Salary	Deferred Comp	Total Comp	Time in Position
Keizer	36,795	\$139,300	\$8,358	\$147,658	14 years
McMinnville	32,510	\$139,080	0	\$139,080	25+ years
Oregon City	33,390	\$168,720	\$5,905	\$174,625	4 years
West Linn	25,425	\$142,034	\$4,261	\$146,295	8 + years
Newberg	22,580	\$120,612	0	\$120,612	Interim (Asst CM)
Milwaukie	20,500	\$144,000	\$2,880	\$146,880	3+ years
Sherwood	18,575	\$119,142	\$0	\$119,142	2 years
Happy Valley	15,575	\$132,730	\$0	\$132,730	4 years
Troutdale	16,015	\$126,075	\$0	\$126,075	4 years
Lebanon	15,690	\$135,000	\$6,750	\$141,750	6 weeks
Average - 7 cities under 30k		\$131,370	\$1,984	\$133,355	
Average - all 10 cities		\$136,669	\$2,815	\$139,485	

Amanda Zeiber, SPHR
Interim City Administrator
City of Canby
PO Box 930

Kim Scheafer

From: Amanda Zeiber
Sent: Tuesday, May 06, 2014 6:04 PM
To: Mayor and Council
Cc: Kim Scheafer
Subject: Salary Survey

Mayor & Councilors,

Wednesday evening the Council will be reviewing the profile for the City Administrator recruitment. I've put together some comparable salary information so you would have it available for consideration. Most of the information was taken from the survey another city conducted in March. I updated it with some additional information for cities with a population comparable to Canby. Please let me know if you have any questions. Thanks,

City Manager Salary - March-May 2014

City	Population	Annual Base Salary	Deferred Comp	Total Comp	Time in Position
Keizer	36,795	\$139,300	\$8,358	\$147,658	14 years
McMinnville	32,510	\$139,080	0	\$139,080	25+ years
Oregon City	33,390	\$168,720	\$5,905	\$174,625	4 years
West Linn	25,425	\$142,034	\$4,261	\$146,295	8 + years
Newberg	22,580	\$120,612	0	\$120,612	Interim (Asst CM)
Milwaukie	20,500	\$144,000	\$2,880	\$146,880	3+ years
Sherwood	18,575	\$119,142	\$0	\$119,142	2 years
Happy Valley	15,575	\$132,730	\$0	\$132,730	4 years
Troutdale	16,015	\$126,075	\$0	\$126,075	4 years
Lebanon	15,690	\$135,000	\$6,750	\$141,750	6 weeks
Average - 7 cities under 30k		\$131,370	\$1,984	\$133,355	
Average - all 10 cities		\$136,669	\$2,815	\$139,485	

Amanda Zeiber, SPHR
Interim City Administrator
City of Canby
PO Box 930
Canby, OR 97031

Ph: 503-266-0635
Fx: 503-266-0699
zeibera@ci.canby.or.us

PUBLIC RECORDS LAW DISCLOSURE

This email is a public record of the City of Canby and is subject to public disclosure unless exempt from disclosure under Oregon Public Records Law. This email is subject to the State Retention Schedule.
